Home
CLASSIFIED 386-2121
TELEPHONE 383-4111

The Daily Colonist.

Vancouver Island's Leading Newspaper since 1858

Sunny, high 17
Weather Details On Page 2

No. 130–118th Year | VICTORIA, BRITISH COLUMBIA, SATURDAY, MAY 15, 1976 | 15c Daily, 30c Sunday

—AP

Moonlit flight

A Great Blue Heron is silhouetted against bright moon as it wings north over Chicago to summer nesting grounds. Photo was taken by Dr. William Beecher, director of Chicago Academy of Sciences, with long-range mirror camera coupled with newly-designed binoculars to catch migration of returning birds.

Airlines shutdown could hit Thursday

OTTAWA (CP) — Air traffic controllers were asked by their union leaders Friday to reject a conciliation board report and authorize the union to call a country-wide walkout.

Canadian Air Traffic Control Association leaders told reporters they were asking the union's 2,200 members to turn down a conciliation report which was released Wednesday.

A country-wide strike would virtually halt commercial air traffic. A 1971 strike effectively stopped airline operations.

Jim Livingston, association president, said results of the strike vote should be known Tuesday midnight. He said he is confident the union leaders will be given a mandate to call the strike.

The earliest a strike can begin is midnight Thursday as the association has promised to give air travellers 48 hours notice, Livingston said.

The federal conciliation board report recommended that an independent public commission be established to "examine all questions of language use and safety in air traffic control."

This was followed by an announcement by Transport Minister Otto Lang that he was appointing Montreal lawyer John Keenan to conduct a public inquiry into the safety and monetary aspects of bilingual air traffic control under instrument flight rules.

The bilingual air control problem in Quebec has been the most delicate issue in the controllers' contract dispute with the government.

Livingston said in a statement that the association finds no consolation in the Keenan appointment.

"While the association has no quarrel with the choice of John Keenan as commissioner, we are appalled at the inadequacies of his terms of reference."

Keenan is a former lawyer for the Canadian Air Line Pilots Association (CALPA) which has also vigorously fought the bilingual air control policy.

The Montreal lawyer is limited to studying safety in instrument flight rule operations while the association wants safety aspects examined in all flight conditions, he said.

The transport minister announced last fall that the use of French in Quebec air space would be extended gradually throughout the province.

Livingston said there are other issues such as pay, minimum shift staffing, overtime and cost of living allowances which have not yet been settled.

The association has said it

Continued on Page 2

Ferries

Workers, B.C. near collision as legislation, defiance feared

The government and its angry ferry workers appeared Friday to be on a dangerous collision path.

Warning signs went up on both sides indicating the possibility of tough legislation and defiance.

Transport Minister Jack Davis hinted that the government is preparing legislation in the event of a walkout by those who man the province's ferry fleet.

The B.C. Ferries workers say that regardless of this they are going ahead with strike votes.

Norm Thornber, Victoria-based business agent for the marine services (unlicensed) component of the B.C. Government Employees' Union, said he wasn't surprised by talk of legislation.

"We'll meet that challenge when it comes," Thornber said.

He said he wanted to make it clear he was in no way advocating defiance of such legislation.

However, the ferry workers, who have conducted two strikes in the past, have gained a reputation over the years for their militancy.

Trouble has been festering for some time now over the government's decision to lay off 420 ferry workers June 1 as a cost-cutting measure.

Dining rooms are being eliminated and other services cut back to reduce the fleet's deficit. The layoffs are to be confined to those with less than two years service, the union spokesmen have said long service employees will now face demotion. They also fear further layoffs.

Mediation talks broke down in Vancouver Friday and the union asked mediator Fred Geddes to "report out" — a term for letting the government know there is no solution.

Thornber said strike votes will be taken next week with the results to be known a few days later.

There are two obstacles to be surmounted first: the mediator must complete his report and the ferry workers must get permission for the vote from the provincial executive of BCGEU.

Davis said the government has plans on the books in case there is a walkout.

"But I hope we don't have to use them — certainly they are not the total answer. It would be a very difficult situation for everyone."

Davis compared the ferries on the coast to the B.C. Railway in the north.

The government has introduced a bill to ban strikes and lockouts on B.C. Rail for at least four years. The railway has been viewed as essential to the well-being of northerners.

The negotiations that just broke off concerned both the layoffs and hours of work.

Thornber said the ferry service was trying to put an end to overtime work on the ferries. He said the union had suggested a moratorium on layoffs until the matter could be settled, but that the proposal was rejected.

"We're fighting for more he said. "They're trying to he said. They're trying to eliminate overtime payment and if they succeed every segment of management is going to say 'hey — look at this' and think they can get away with it too.

"We cannot accept this. And the labor movement cannot accept it either. It is a fight for all working people."

Housing assistance rapped: Where are cheap homes?

Canadian Press

Municipal Affairs Minister Hugh Curtis announced Friday the provincial government had reached agreement with the federal government on three housing assistance plans for British Columbia.

He said B.C.'s share of the three programs would total $10 million.

Under the Assisted Home Ownership Plan (AHOP), a joint federal-provincial program, $1,000 grants and $5,000 loans will be available only on homes priced under the ceilings it has established. Ceiling under the AHOP plan is

● Prices are still rising. Page 7

$47,000 for a house in Vancouver and houses which sell for more will not qualify for the grants. Other ceilings for B.C. centres vary from $45,000 to $33,000.

Ted Henderson, former president of the Real Estate Board of Greater Vancouver, said the government move means almost no grants or loans would be available to homes in the Vancouver area.

"My immediate reaction is what can you buy in Vancouver for this price?", he said.

The province will add a $750 subsidy to the federal government's grant and interest-reduction loan to buyers who qualify. This will extend home ownership to families with annual incomes of as low as $9,240 in the Vancouver area.

Since the home acquisition program was introduced in 1967, $74 million in grants and $280 million in loans have been paid out under it, according to housing department officer Ben Pires. In 1975, he said, there were 10,585 applications for grants totalling $6.5 million and 15,670 applications for loans totalling $59.1 million.

Under the assisted rental program, the province will extend a $600 per unit grant and in special circumstances a $1,200 interest-free loan to builders of rental units, in addition to the CMHC's $1,200 grant.

Under the municipal incentive program, B.C. will give $500 for each housing unit built by municipalities and regional districts, to add to the CMHC's $100-per-unit grant.

Hospitals

Pickets up at VGH, new tries for talks

By DON COLLINS
Colonist Reporter

The wheels of government were beginning to turn Friday within minutes of the expansion of the hospital strike to Victoria General Hospital and Lions Gate Hospital in North Vancouver.

Deputy Labor Minister James Matkin was trying to set up new meetings for both sides after initial discussions in his office with Hospital Employees' Union secretary-business manager Jack Gerow.

Matkin said late Friday night he couldn't disclose details until he was able to contact representatives of the hospitals' bargaining arm.

Gerow's only comment was that his meeting with Matkin was "productive."

However, he insisted that the union would not back down in the meantime and would continue with its plans for "staged escalation" of the strike.

Friday's double thrust — both walkouts began at 2 p.m. — brought the total of hospitals behind picket lines to five. More than 5,000 hospital workers, representing almost one-third of the union's 16,000 membership, are now idle.

Victoria is now the hardest hit centre with both of its major hospitals dealing only with essential services.

Royal Jubilee was struck Tuesday along with Surrey Memorial, a week after the first walkout had occurred at Vancouver General, the largest hospital in Canada.

By nightfall Friday both Victoria hospitals reported they were coping with the situation without any indication of serious breakdown in service.

"Everything is going very, very well," said Victoria General executive director Jim Fair, who had just taken his turn on the dishwashing line with other essential employees and volunteers.

It would be the last such cleanup of its kind. Like other hospitals hit by the strike, the plan is to switch to disposable plastic utensils and paper plates.

Under orders of the Labor Relations Board, the hospital must maintain 345 of its 422 beds and the union has to leave 47 of its 650 members on the job as essential workers.

Fair said there were 362 patients Friday and some 1,200 workers not affected by the strike, along with about 375 doctors.

As is the case with the other hospitals affected, elective surgery has been postponed, the patient-load cut and plans made to deal with emergency service and serious operations.

The figures in each case are larger at Royal Jubilee where

Continued on Page 2

200-mile pact inked in week

COURTENAY — Canada and Russia will sign a 200-mile fishing-limit agreement next week, Comox-Alberni MP Hugh Anderson told the Colonist Friday.

Anderson, who recently returned from the United Nations Law of the Sea Conference in New York, also said the federal government will declare a 200-mile economic zone off the coastline before the end of May.

The MP, in Courtenay to address a meeting of the Comox Valley Justice Council, said the 200-mile economic zone is now being discussed in cabinet in Ottawa, and "we are only a step away from making a declaration of a 200-mile economic zone."

The declaration would likely be effective Jan. 1 next year, Anderson said.

He also said Canada will be represented at a conference of the International Committee on North Atlantic Fisheries in Cuba on June 1.

Anderson said Canadian negotiators should go into the meeting to tell Atlantic fishing nations "what we have in surplus."

He described the Atlantic fishing industry as being "in a tragic state" because of declining stocks and overfishing by a number of nations.

Canada has already signed 200-mile-limit treaties with Spain, Portugal, France and Poland. The United States recently announced it will be declaring a 200-mile fishing limit next year.

Inside

Anarchist kills bank president —Page 3

Census returns June 1 —Page 12

	Page
Background	5
Bridge	35
Churches	26, 27
Classified	31-45
Comics	24
Crossword	39
Editorial	5
Entertainment	16, 17
Family	29, 30
Finance	6-8
Marine Calendar	14
Names in the News	13
Provincial Court	9
Sport	20, 22, 23, 25, 28
Television	32

Dawn body count in Quebec blaze

QUEBEC (CP) —Three persons were presumed dead and eight others reported missing in a fire which ravaged an apartment building in the lower section of the city Friday night, fire officials said.

Occupants fled the three storey building as the $250,000 fire swept through their apartments. However, three were believed trapped inside, according to eyewitnesses.

The eight unaccounted for are believed to have been out when the fire erupted.

About 120 firemen from 10 stations were called to the fire, which took two hours to control.

A search for bodies was temporarily called off late Friday night due to falling rubble and pitch blackness inside the building.

NOT COMPLETE COPY

Traffic tag ruled void

BURNABY (CP) — Provincial court judge Darrall Collins ruled Thursday that an official traffic violation report served on lawyer Gregory Barnett for speeding was incomplete, a ruling which could kill all traffic tickets currently before B.C. courts.

Collins said in the judgment that because the copy sent to the accused person was not complete, it was not a true copy of the charge and so failed to comply with the Motor Vehicle Act.

In declaring the charge against Barnett void, the judge noted that the violation report is a four-part form but that the copy received by Barnett did not contain the charge which was stamped on the copy presented to the court.

He ruled Barnett was not served with a true copy of the traffic violation report.

Deputy Attorney - General David Vickers said in Victoria Friday the judge's decision is under study and a decision on what the crown would do will likely be made soon.

Drug arrest follows long stakeout

Heroin worth $360,000 on street

A four-week stakeout of a row of rural postboxes just outside Parksville ended Friday morning with a 90-minute police chase of a suspect car from Parksville to Ladysmith, where a Nanaimo man was arrested and informed he would face a major narcotics charge.

A spokesman for the Joint Forces Operation police group said late Friday the case began "around Easter" with the interception of a package mailed March 27 in Malaysia and containing two ounces of 39-per-cent-pure heroin with a street value estimated at $360,000.

The spokesman said an "information" charging Nanaimo resident Raymond Stad, 23, with importing a narcotic and possession of a narcotic for the purpose of trafficking was sworn late Friday before a justice of the peace.

The charge was to be read formally against Stad this morning in Nanaimo provincial court, the spokesman said, and the presiding official would be asked to remand the case to Tuesday for a bail hearing.

The official declined comment when asked how authorities first learned of the "very small" package. They said it was addressed to "a fictitious name" at one rural postbox in a row on the Nanaimo side of Parksville.

He said police replaced the two ounces of heroin with a powder and put the package back in the postbox. A stakeout continued for about four weeks until 10:25 a.m. Friday when a man drove up, picked up the package and drove away. He was alone in his car.

Police in one car tried to follow the car toward Nanaimo "at a discreet distance" but lost him. They continued to Nanaimo and spotted the car on the Trans-Canada Highway in the city.

Almost as the car was seen, the driver was spotted coming out of a building and getting into his vehicle. Police again tried to follow without indicating their presence but they soon were "burned."

The suspect car turned on them and clipped the police car, causing minor chrome damage, then sped toward Cedar at speeds of 80 to 90 miles an hour. Again, the pursuers lost the trail but, with their cover blown, they alerted Nanaimo and Ladysmith RCMP.

The suspect car was found at about noon in Ladysmith and a man was arrested in a service station lot. The spokesman said there was no resistance.

He said at least two other police cars joined the pursuers in the final part of the case. He added JFO was joined in the four-week investigation by RCMP from Nanaimo, Parksville and Port Alberni as well as the Greater Victoria drug squad which operates as a part of JFO.

Pickets up at VGH

From Page 1

59 of 1,163 HEU members are designated as essential workers.

Dr. A. C. Pickles, executive director of Royal Jubilee, said a second open heart surgery operation was performed Friday because it couldn't be delayed.

Friday's walkouts took another 1,300 off the job. They were almost evenly divided between Victoria General and Lions Gate.

Unless there is a sudden move to end the dispute, Gerow said there will be no change in HEU's plans to spread the strike to Shaughnessy Hospital in Vancouver and Royal Columbian in New Westminster by early next week.

At the same time, consideration is being given to conducting new strike votes at Gorge Road Hospital, Nanaimo Regional General, St. Paul's in Vancouver, and Richmond General.

Gerow admits there has to be a "saturation point" where the government will likely act to halt the escalating strike action and its surprise punch effect. But he says he doesn't know where that point is.

"I know the government won't let all 99 be struck," he said.

There are 99 hospitals in master agreement bargaining between HEU and the industry's arm, the Health Labor Relations Association. Another handful of hospitals are not affected.

Gerow said he believed the government had been observing the rights of free collective bargaining and was not prepared to "yield to the blackmailing tactics of HLRA."

It was HLRA and not the union that rejected the final contract proposal which was contained in the recommendations of industrial inquiry commissioner Bert Blair. Appointed by the government, Blair recommended a package settlement that included an 8 per cent wage increase over one year.

The wage proposal is in keeping with the minimum guideline of the Anti-Inflation Board. But HLRA says COLA clause features and other benefits would mean a total increase of 15.15 per cent.

In a meeting Thursday, HLRA voted to continue its stand of opposing the recommendations as inflationary. The union voted acceptance.

Gerow said there "is a great deal of emotionalism" growing out of the strike, but maintained that "too many people are forgetting the root causes."

The union, he says, was forced into the first strike in its 31-year history by HLRA's refusal to accept the minimum guideline proposal of Blair, who was acting on behalf of the government.

He also warned that the union might change its strategy at any moment and strike hospitals where the 72-hour strike notice has expired, but where there has not yet been an essential service ruling from the Labor Relations Board.

"We did not ask for this strike. We did not want it. But we have been forced into it and we intend to win it. And win it we will," he said.

There have been numerous strike votes to date with the most militant coming from Shaughnessy Hospital where HEU members supported a walkout by a 93.2 per cent margin. The lowest support came Friday from Kelowna General, where only 52 per cent favored a strike.

ANDY CAPP

India, Pakistan restore relations

Colonist Wire Services

ISLAMABAD — India and Pakistan Friday agreed to restore diplomatic relations broken off in December 1971, and to resume all communications between the two countries, including air links.

The decision was taken at the end of a three-day meeting between Agha Shahi, Pakistan's under secretary of state in the ministry of external affairs, and Jagat Mehta, Indian foreign secretary.

The agreement means that India and Pakistan will now have settled all the outstanding issues pending since the December, 1971, war, except that of Kashmir.

At a joint press conference after the talks the two ministers declared that all agreements reached during the talks "would be implemented in a very short time."

Lebanon truce ignored

BEIRUT (UPI) — Gunmen ignored a new ceasefire today with battles throughout the country and bloody clashes between Palestinian and pro-Syrian forces threatening Syria's peace initiative in Lebanon.

Palestinian Liberation Organization sources said troops of the Syrian-led Palestinian Liberation Army withdrew from battlegrounds in Tripoli late Friday, obeying orders from PLO chairman Yasser Arafat.

But an all-day communications blackout with the northern port city made it impossible to confirm the report.

The truce called by Premier Rashid Karami, the 30th in Lebanon's 13-month civil war, was to have taken affect at midnight to end fighting that has killed at least 250 persons in two days.

But fierce clashes erupted anew in Beirut's battered port and commercial districts today and artillery duels continued between Christian and Moslem villages of the eastern Mount Lebanon region.

YOUR GOOD HEALTH

Dear Dr. Thosteson: Is it true that vitamin drops no longer have any effect once your baby reaches one year of age?—**S.W.**

By that time the normal baby is eating pretty much a full diet, from which he would be getting most of his essential nutrients, including vitamins. A pediatrician should be able to tell you if what you child is eating is sufficient to satisfy its needs.

Vitamins given in excess of bodily needs are in most cases unused by the body. An excess of certain vitamins (A and D) can be harmful. Excess B and C are simply eliminated.

If the mother of an infant is breastfeeding, she is supplying most of the necessary vitamins, with the exception of vitamin C — assuming, of course, that the mother herself is receiving adequate nourishment.

Dear Dr. Thosteson: I am a woman, 49, who has only a quarter of the stomach left after several operations. I also have an enlarged and dropped kidney. I've been told there is nothing to take to correct it. Would this kidney give me a very sick stomach? I can't keep anything down, and I have these hot flashes. —**Mrs. E.R.**

This could be what is called the "dumping syndrome." It occurs in people who have had extensive stomach removal, and it is featured by giddiness, weakness, flushing of the skin, sweating, nausea, vomiting and headache.

The problem is caused by the rapid emptying of the stomach into the intestine. Treatment consists of small, frequent, high-protein, low-starch feedings. A sedative is also used in conjunction with the diet.

I doubt that your enlarged kidney is the cause of your trouble, but the reason for its enlargement should be investigated. Drop of the kidney is not unusual, but you might require surgery to secure its position.

The Weather

May 15, 1976

Mainly sunny with increasing cloud towards evening, winds light. Friday's precipitation a trace. Sunshine 11 hours 30 minutes. Recorded high and low at Victoria 16 and 4. Today's forecast high and low 17 and 5. Today's sunrise 5:34, sunset 8:48. Moonrise 11:06 p.m., moonset 7:17 a.m. Five-day outlook: Sunny with cloudy periods and near seasonal temperatures.

East Coast of Vancouver Island — Mainly sunny with increasing cloud towards evening. Winds light. Friday's precipitation nil. Recorded high and low at Nanaimo 17 and 7. Forecast high and low 17 and 5. Five-day outlook: Sunny with cloudy periods and near seasonal temperatures.

West Coast of Vancouver Island — Mainly sunny with increasing cloud during the afternoon and evening. Winds light. Forecast high and low at Tofino 16 and 4. Five-day outlook: Sunny with cloudy periods and near seasonal temperatures.

North Coast — Cloudy with periods of light rain or drizzle. Highs 12 to 14, lows 2 to 4.

READINGS

	Max.	Min.	Precip.
St. John's	16	5	0.3
Halifax	17	6	—
Fredericton	24	5	—
Charlottetown	19	6	—
Montreal	18	7	3.3
Ottawa	18	6	0.3
Toronto	21	5	0.5
North Bay	16	7	—
Toronto	21	5	0.5
Kenora	19	4	0.5
Winnipeg	20	6	4.1
Brandon	18	10	3.0
Churchill	— 1	— 3	—
The Pas	18	7	—
Regina	19	9	—
Saskatoon	18	6	0.8
Pr Albert	17	6	8.4
N Battleford	17	3	—
Swift Current	15	7	—
Medicine Hat	15	7	2.5
Lethbridge	13	4	5.3
Calgary	14	4	4.3
Edmonton	15	3	0.3
Cranbrook	12	3	11.2
Penticton	20	6	0.3
Revelstoke	18	5	6.1
Princeton	17	0	0.3
Vancouver	15	6	—
Pr Rupert	9	5	—
Port Hardy	12	6	—
Tofino	13	2	—
Comox	16	7	—
Pr George	16	— 1	0.5
Williams Lake	14	— 1	—
Blue River	16	0	0.8
Kamloops	19	6	—
Dawson City	13	— 1	—
Whitehorse	10	0	—
Fort Nelson	17	7	0.8
Ft St John	17	4	0.3
Peace River	17	2	—
Yellowknife	10	1	—
Inuvik	4	— 1	—

TIDES AT VICTORIA HARBOR
(Tides listed are Pacific Standard Time)

	Time H.M.	Ht. Ft.	Time H.M.	Ht. Ft.	Time H.M.	Ht. Ft.	Time H.M.	Ht. Ft.
15	02:30	9.1	10.00	.3	19.20	7.9	22.00	7.4
16	02.55	8.9	10.50	.4	20.00	8.0	23.00	7.4
17	03.50	8.4	11.35	.9	20.45	8.0		
18	00.05	7.3	04.40	7.7	12.20	1.5	21.40	8.0
19	01.00	7.1	06.15	6.9	13.10	2.3	22.00	8.0

TIDES AT SOOKE

	Time H.M.	Ht. Ft.	Time H.M.	Ht. Ft.	Time H.M.	Ht. Ft.	Time H.M.	Ht. Ft.
15	01.15	10.0	09.20	.5	16.20	7.4	20.45	6.7
16	02.05	9.7	10.05	.7	17.15	7.5	21.45	6.8
17	02.45	9.2	10.55	1.2	18.20	7.6	22.50	6.9
18	03.30	8.5	11.35	1.8	19.25	7.7	23.55	6.8
19	04.00	7.8	12.30	2.5	20.15	7.9		

TIDES AT FULFORD HARBOUR

	Time H.M.	Ht. Ft.	Time H.M.	Ht. Ft.	Time H.M.	Ht. Ft.	Time H.M.	Ht. Ft.
15	04.20	10.6	11.35	.4	19.40	11.1		
16	00.30	8.4	04.55	10.1	12.20	.5	20.20	11.1
17	01.35	8.3	05.55	9.6	13.05	1.0	21.15	11.0
18	03.05	8.0	06.45	8.8	13.55	1.8	22.05	10.9
19	04.20	7.4	07.50	8.0	14.45	2.8	22.50	10.7

From Page 1

Strike could hit airlines Thursday

is prepared to accept an 11-per-cent raise or $2,400 in a one-year contract while the government has offered 9.5 per cent in one year.

The majority of the three-man conciliation board recommended 10.5 per cent retroactive to Jan. 1 in a one-year contract.

"The association remains open to meaningful discussion with the employer and regrets the inconvenience that will be caused by our negotiations having reached this unfortunate position," Livingston said.

If a strike was authorized, controllers would maintain emergency air traffic services at larger airports to handle mercy flights, northern air supply and search and rescue missions.

He said he expects French-speaking controllers in Quebec to join with controllers in the rest of the country in walking out if the majority vote for a strike.

Some French-speaking controllers and pilots have said they would not support a strike against bilingual air control.

Angus Morrison, president of the Air Transport Association of Canada, which represents air carriers, said the controllers may be fighting the government but they will hurt the airlines through strike action.

The airlines will lose between $4 million and $5 million a day if a strike begins, he said.

The average salary for operating controllers is $16,000 a year, with salaries ranging between $7,500 for a controller in training to $23,000 for a controller with 10 years' experience.

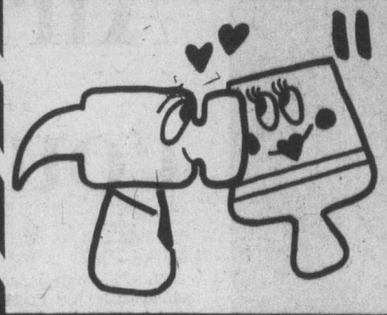

"build together" with DOMAN'S

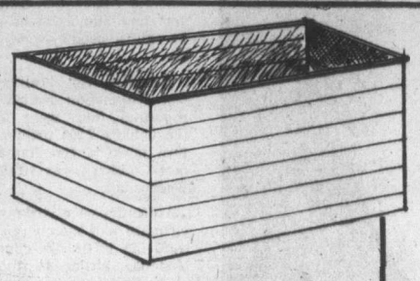

The "Rustic" compost box you assemble in no time!
Pre-cut cedar two-by-threes and one-by-eights (bevel siding) assemblies quickly into a compost box measuring 3'x6'x3'6". This might be a good project for junior—it'll be useful for years.
10.88 each

DECORATIVE WHITE ROCK
For Planters, Pathways, etc. BUY NOW
1.99 BAG

ROUGH CEDAR 4" x 4" POSTS
5' 1.99 ea. 8' 3.19 ea.
6' 2.39 ea. 9' 3.59 ea.
7' 2.79 ea. 10' 3.99 ea.

PICNIC TABLES
S4S CEDAR ..... 19.49 each
KILN DRYED HEMLOCK ONLY ... 29.95 each
HAS TO BE SEEN READY TO BE ASSEMBLE

OVERSTOCKED CLEARANCE SALE!
FANTASTIC BUYS...
IN PANELLING

PAINTING

MOORTONE SATIN ENAMEL EXCELLENT INTERIOR OIL PAINT
Reg. 12.45 gal.
SALE PRICE, gallon 10.25

GARDEN STAKES
4' Long Bdl. of 75
4.25 Bdl.

ZONOLITE LOOSE FILL INSULATION
ONLY 2.37 BAG
COVERS 20 SQ. FT. 2" THICK

GARDEN TOOLS
TRUE TEMPER
HEAVY DUTY LAWN RAKE Reg. 7.65. SALE, each 6.25
GARDEN FORK, No. 9D Reg. 11.10. SALE, each 8.99
GARDEN EDGER, No. EOS Reg. 6.40. SALE, each 5.15
LIMITED STOCK

2"x4"x92⅝" ECONOMY STUDS
ONLY 4.88 BDL. OF 10
useful for lots of odd jobs around the house

COMBINATION STORM and SCREEN DOORS
32"x80" 34"x80" 36"x80"
ALUMINUM or WHITE
59.95 EACH
WITH SAFETY GLASS

WOODEN SCREEN DOORS 2'8"x6'8"
19.95 each

CHICKEN WIRE

	Reg.	SALE
24"	12.50	10.50
30"	14.95	12.50
36"	18.95	15.50
48"	24.95	20.95

50' ROLLS LIMITED QUANTITY

DAMAGED PRE-HUNG DOOR UNITS ONLY
10.00 each
WHILE THEY LAST

LUMBER SHORTS
1x4—6' 36¢ ea. 2x4—6' 55¢ ea.
1x6—6' 54¢ ea. 2x6—6' 99¢ ea.
1x8—6' 82¢ ea. 2x8—6' 1.39 ea.

CEDAR HANGING BASKETS
ONLY 2.75 each

SUPER SPECIAL CEDAR BEVEL SIDING
1x12—SHORTS
36" long ..... 1.25 bdl.
48" long ..... 1.65 bdl.
60" long ..... 2.15 bdl.
72" long ..... 2.49 bdl.
4 Pieces to a Bundle

CAPE COD CHAIRS
9.95 EACH individually cartoned

BABY BARNS
GARDEN STORAGE SHED
8'x8'x8' ONLY 298.00

CLADWOOD SHUTTER
14"x35" ONLY ..... 4.49 Pr.
LIMITED QUANTITY

GOT A SUNDECK TO COAT? APPLY DOCAN TUFDECK—A QUALITY SYNTHETIC RUBBER. TROWEL IT ON FOR A HARD ELASTIC COAT

ORNAMENTAL SCREEN BLOCKS
12"x12"—4"
ONLY 69¢ each

PATIO SLABS
8"x16"x2" EACH ONLY ..... 49¢
12"x12"x2" EACH ONLY ..... 59¢

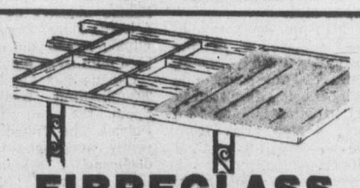

FIBREGLASS PANELS
26"x96" ..... 4.49 each
26"x120" ..... 5.79 each
26"x144" ..... 6.99 each
FOUR COLOURS TO CHOOSE FROM

DOMAN'S
280 BAY ST. 386-2151
ON THE ESQUIMALT SIDE OF THE BAY STREET BRIDGE
OPEN 7:30-5:30, MON.-SAT.
Victoria hudac MEMBER
5-14

—AP

Nature strikes twice

Italian quake refugees in Gemona area got a chance Friday to dry out their clothes and blankets after torrential rains hit their tent city, adding to their misery. However, in nearby Udine area, survivors were returning to homes after checks and repairs by emergency crews.

Slight hitch in transfer of Olympic facilities

MONTREAL (CP) — Because of labor troubles, the Montreal Olympic organizing committee will be eight days behind schedule in its June takeover of the main facilities for the July Summer Games, it was announced Friday.

A spokesman for the Olympic installations board—responsible for construction of the 72,000-seat Olympic stadium and related facilities in east-end Olympic park—reported the transfer would take place June 14 and not June 6 as previously scheduled.

Jacques Desormeaux, communications officer, told a reporter the board need the extra eight days to ensure construction would be completed and the facilities ready for the opening of the July 17-Aug. 1 Games.

Desormeaux blamed work slowdowns and alleged sabotage by plumbers and electricians for the delay in transfer of the facilities to the committee which is responsible for the actual staging of Canada's first Olympic extravaganza.

The announcement came 64 days before the official opening of the Games by Queen Elizabeth II and means that the committee will control the main facilities only 33 days before the Olympics start.

Other officials emphasized there was no question of delaying the actual start of the Games, that preparations already survived numerous construction and financial storms.

Bank president killed by anarchist gunman

PARIS (AP) — A 22-year-old anarchist shot dead the president of France's second largest bank and wounded the banker's wife Friday as the couple stepped from a limousine. The gunman then killed himself, police said.

Only hours earlier a bank branch in southern France was wrecked by persons who painted anarchist slogans on its walls.

There was speculation the incidents were tied to a wave of violence in various European cities following what authorities said was the suicide hanging of German anarchist Ulrike Meinhof last Sunday in a West German prison cell.

Police said they could not establish a definite link.

In Paris, police said Jacques Chaine, 61, president of the state-owned Credit Lyonnais, died outside his bank's head office of a single bullet fired into his chest by Jean Bilski, an anarchist with a long police record for petty theft and violence.

Bilski committed suicide by firing a single bullet into his head, police said. Chaine's wife, Jacqueline, suffered a serious facial wound.

"He fired only three shots," a police official said. "It was all over within a few seconds."

Witnesses said Bilski was waiting on the sidewalk when the Chaines arrived in a chauffeur-driven car.

Bilski, briefly employed two years ago as a shipyard laborer, had no known connection with the Credit Lyonnais or with the Chaines.

Placed in a correction centre for juvenile delinquents at the age of 16, Bilski had several convictions and two prison escapes on his record.

Police said he claimed to belong to an "autonomous anarchist group" which was not otherwise identified.

U.K. inflation now 18.9%

LONDON (Reuter) — Britain's inflation was reduced during the last 12 months to the lowest level since November 1974, and now stands at 18.9 per cent, the government reported. The retail price index rose by 1.9 per cent in April compared with a 3.9-per-cent increase in the same month a year ago. The annual inflation rate was reduced to 18.9 per cent in April from 21.2 per cent in March.

NOTICE OF APPLICATION FOR CHANGE OF NAME

NOTICE IS HEREBY GIVEN that an application will be made to the Director of Vital Statistics for a change of name, pursuant to the provisions of the "Change of Name Act," by me: Daniel Robert Coleman, of 4937 West Saanich Rd., in Victoria, B.C., in the Province of British Columbia, as follows—

To change my name from Danigl Robert Coleman to Jason Johnathan Montabello.

Dated this 12th day of May, 1976.

Daniel R. Coleman

NOTICE TO CREDITORS

In the matter of the Estate of Harold George Smith, of Sea Bank Road, R.R. No. 2, Courtenay, in the Province of British Columbia.

NOTICE IS HEREBY GIVEN that creditors and others having claims against the estate of the above named deceased are hereby required to send them to the undersigned Executor at No. 505—645 Fort Street, Victoria, British Columbia, before the 18th day of June, 1976, after which date the Executor will distribute the said estate amongst the parties entitled thereto, having regard only to the claims of which he then has notice.

The Royal Trust Company
Executor
By its Solicitors
Messrs. Sullivan, Smith & Bigelow,
No. 505—645 Fort Street,
Victoria, B.C.

COLORFUL RHODODENDRONS
at their best
MUST BE SEEN TO BE APPRECIATED
Over 140 varieties, largest selection in Victoria of top quality, well-budded plants that are locally field grown. 2 to 5-year-old sizes attractively priced.
Choose now while selection is at its best.
Lammle's "Rhododland"
5930 OLD EAST RD.
652-3533
OPEN DAILY TILL 9 p.m.
5-14

Famous University proves MIRACLE-GRO produces greater yields—
23% MORE TOMATOES
25% MORE VEGETABLES
Compared with other popular types of plant foods*
IMPORTANT FACTS for home vegetable growers.
University tests proved MIRACLE-GRO produced greater yields of tomatoes and other vegetables compared to best known "timed release" plant food, as well as other popular types of fertilizers.
MIRACLE-GRO works where other types fail.
In very poor soils, plants fed the MIRACLE-GRO way produced good tomatoes, while most plants fed with other types failed to survive.
*All tested plant foods used according to label directions.
Why MIRACLE-GRO is called "THE MIRACLE VEGETABLE FOOD"
MIRACLE-GRO provides 7 vital growth elements in fast-acting liquid form. Feeds plants through roots and leaves. University tests proved MIRACLE-GRO enters plant's bloodstream," starts working in 30 seconds. SAFE—will not burn, used as directed.
8 oz. $1.39
GUARANTEED See results fast or money back.
STERN'S Miracle-Gro
PROVED! MORE VEGETABLES—MORE FLOWERS

Island Saw Co.
617 Chatham Street
DISSTON BANDSAW BLADES IN STOCK 385-5500
1 Blk. E. of Cap. Iron
Between Douglas & Gov't

STANDARD FURNITURE
SAYS
GOOD-BYE
Yes, Standard says goodbye to all our old stock that has been around too long . . . Floor samples, cancelled special orders . . . One-of-a-kind and damaged items . . . Many non-advertised specials on all 8 floors! Personal shopping only — No exchanges or Refunds . . . Just lots of fun and BARGAINS for all!
* FREE DELIVERY
* FRIENDLY SERVICE
* EASY CREDIT TERMS
* CASH FOR YOUR OLD FURNITURE
CHARGEX master charge
737 YATES ST.
STANDARD FURNITURE
Downtown 382-5111
5-14

PETER POLLEN USED CARS
MONEY BACK GUARANTEE
Need we say more?
OPEN NIGHTS 'TIL 9

'75 GRAND TORINO 2 DOOR
Automatic, power steering, power brakes, radial tires. ONLY 1500 MILES.
$4395

'75 MAVERICK
4-door, Automatic, Radio, Power Steering. (ONLY 5,000 MILES)
$4195

'73 MUSTANG GRANDE
351, V8 engine, radial tires.
$3695

'73 AUDI 100 GL
4-door sedan, sun roof, radio.
$4295

'74 COMET
2-Door Deluxe, 6 Cylinder, Automatic Radio.
$3495
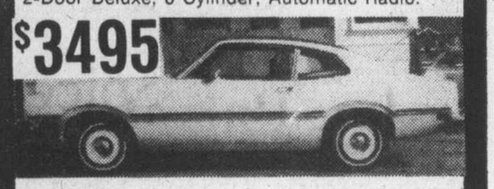

'74 PINTO
Stationwagon — Automatic, Radio.
$2995

'74 MERCURY METEOR S/W
Automatic transmission, power steering, power brakes, roof rack.
$4295

'74 FORD ¾ TON PICK-UP
V8, automatic, power steering, power brakes, radio.
$4395

'74 TOYOTA WITH CANOPY
Automatic transmission.
$3695

'75 JEEP
¾-ton, 4-Wheel Drive, Pick Up, Automatic.
$5595

PETER POLLEN FORD
1060 YATES ST. Peter Pollen Sales Ltd. Dealer Licence Number 745A 384-1144
5-14

The Daily Colonist.

"An Independent Newspaper . . . The Organ of No Clique or Party"

1858 — Published every morning except Monday by The Colonist Publishers Limited at 2621 Douglas Street, Victoria, B.C., V8W 2N4. Second class mail registration number 0516. All undelivered copies or any notices respecting changes of address are to be sent to the above address. Member: Audit Bureau of Circulation — 1976

RICHARD BOWER — Publisher and Editor-in-Chief

A sign of caring

THE FORMER NDP government shied away from seat belt legislation although many of its members favored mandatory use of the safety device. It wasn't so much the problem of enforcement as fears of political implications. Further regulatory incursion into people's lives might prove to be unpopular at election time.

There has been public reaction to "too much government" admittedly. But the majority of people surely are convinced on the value of seat belt usage and need only to be told that this is the law to get them into the habit of buckling up.

The new Social Credit administration's plan to do so is to be commended although the question might be asked: why wait until fall?

Transport Minister Jack Davis says a law similar to one that has been in force since February 1 in Ontario will be introduced "very soon" at the current session of the legislature. And once it is approved by the legislators, it will come into effect upon proclamation by the cabinet, probably by fall.

Heavy summer traffic is fast approaching and it might have been thought that, the decision having been made, it would be pushed to meet the immediate need.

It's been too long in coming. The statistical proof of the need cannot be questioned. The experience in Ontario during the first month of compulsory seat belt use may not be all that revealing with the lowering, at the same time, of speed limits. There were 13 fewer road fatalities than during the corresponding month of last year which could have been due to slower driving. But in other places and over longer periods, a breakdown of accident records leaves no doubt.

They show as much as 30 per cent reduction in the number of deaths alone, that is attributable to the wearing of seat belts. And the extent of injuries has been reduced even more dramatically.

There were 717 driving fatalities in British Columbia last year and more than 25,000 motorists were injured. The Insurance Corporation of B.C. paid out $100 million in personal claims which is something to be considered as well as the human suffering that will be lessened.

So it can be said that "things are looking up" in British Columbia where the government, unlike its predecessor, is doing right by the driving public.

Hopefully, the sign of strength revealed in its seat belt action will be seen in other areas of people care — the hospitals strike in particular.

Tax loss

THE BILL INTRODUCED in the B.C. legislature this week to create a crown corporation to become the landlord for government departments and agencies appropriately could be a vehicle for a new system of provincial payment of municipal taxes. Indeed perhaps it is. But then again this may be wishful thinking.

At present the government gives municipalities grants equivalent to 15 mills of taxation on its properties within their boundaries. In Victoria this is reckoned to be about one-third of the amount it would pay in taxes if its land and buildings were not exempt. The loss of revenue to the city this year is calculated at $1.4 million.

Inauspiciously numbered Section 13 of the proposed legislation enables the corporation, with the approval of the cabinet, to pay a municipality a grant not exceeding the amount payable as taxes if its property were not exempt.

This could be the equivalent of full payment of taxes if the government were to set such a policy. Let's hope former alderman Sam Bawlf is still plugging away at every chance, as a Socred MLA, to achieve this aim.

Spicer's spice

BRITISH COLUMBIANS must accept that Official Languages Commissioner Keith Spicer knows whereof he speaks when he touches on the federal government's multi-million dollar program to make Canada a bilingual state. If he doesn't he should not be entrusted to direct it.

He more than justified Ottawa's confidence in him when he frankly stated before a Commons committee Thursday that the application for a proposed French language TV station in Vancouver was badly handled. "I think," he said, "people are more upset by the way the application was handled than they are about the existence of the station."

However it is doubtful if he engendered the same confidence in English or French speaking British Columbians when he outlined his idea of how to popularize the controversial new station.

"If they (British Columbians) get the same French-language skin flicks that I understand the local Hull television is showing," he said, "then it will help people in Vancouver become interested in the French milieu." (For blue-movie buffs, milieu means environment, state of life, social surrounding.)

One may take from this that after Mr. Spicer's lengthy and detailed study of both language groups he has come to the conclusion that all English-speaking British Columbians (especially those in Vancouver) are voyeurs addicted to nude-movies and that such sexually explicit movies (to borrow a phrase from the provincial censor's office) can best depict the state of life and social surroundings of Canadians of French origin.

As we said, he must know whereof he speaks.

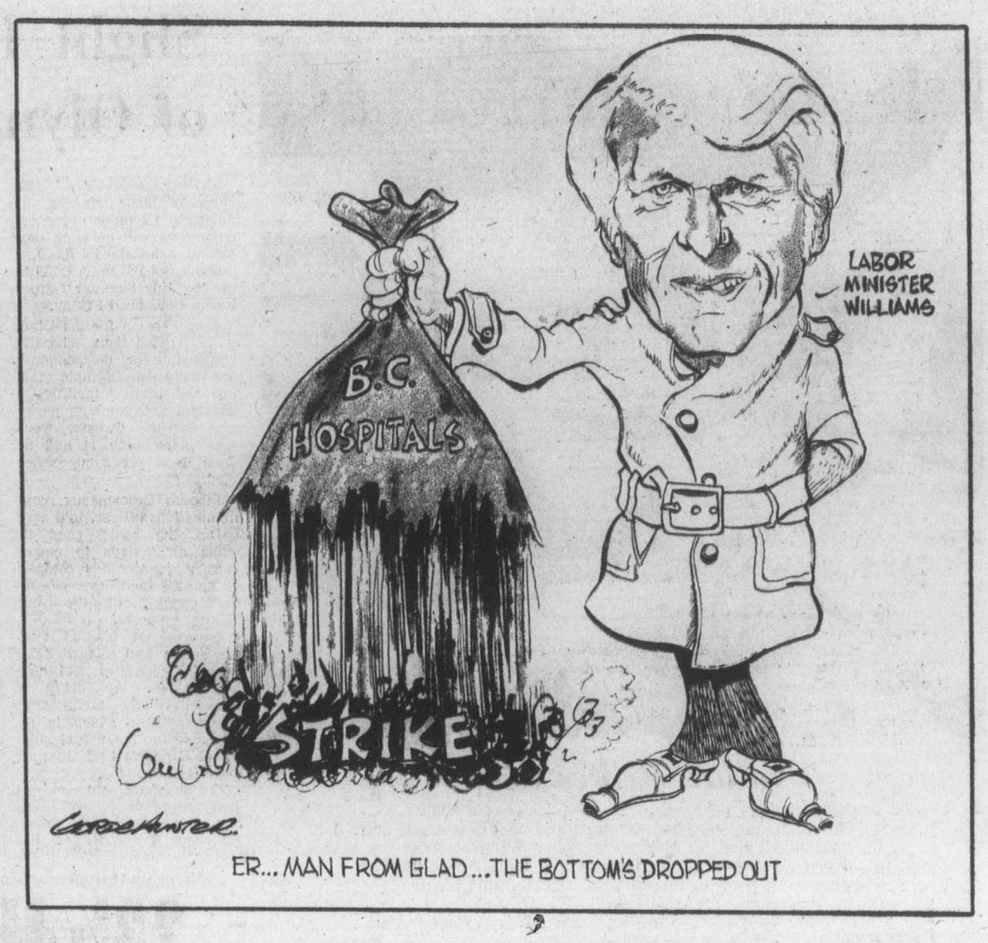

Ottawa Offbeat

A close vote on hanging

By RON CLINGEN for Richard Jackson on vacation

Unless there's a dramatic last-minute shift in thinking, Parliament appears ready to ignore public opinion next month and put an official end to hangings in Canada.

If the noose goes, it won't be thrown out by a wide vote margin. It probably will be whisker close.

Prime Minister Trudeau and his solicitor-general, Warren Allmand, have both made it clear many times they are vehemently opposed to capital punishment, even for killers of on-duty policemen or prison guards.

★ ★ ★

And although MPs will be free from normal party line constraints and allowed to vote according to the dictates of their consciences or their constituents, the Trudeau cabinet will vote unanimously for abolition.

A survey of MPs done by four reporters in early April chalked up the following results:

In favor of abolishing capital punishment — 121; in favor of retaining it — 112; 28 others were either undecided or prererred not to reveal their plans.

There are actually 264 seats in the House of Commons but two are vacant and the other is held by Speaker James Jerome, who traditionally doesn't vote.

If those for and against abolition stand firmly in their present positions — and they probably will — the verdict obviously rests in the hands of the 28 MPs in the undecided column.

★ ★ ★

But with an apparent nine-vote lead already, those bent on removing even the threat of death on the gallows for killers, seem to have a head start big enough to carry them to victory.

Judging from an opinion poll taken earlier this year, it seems a majority of MPs don't think the views of their constituents are worth heeding.

That poll showed 79 per cent of Canadians favored the death penalty for killers of on-duty police or prison guards while 16 per cent were against it.

Overall, 69 per cent supported the death penalty for the killer of any innocent person. Twenty three per cent were against it, with 8 per cent undecided.

If MPs do ignore public opinion and take the hangman off standby duty, they'll be following a similar course to that of Britain's Parliament when it abolished hanging 11 years ago.

★ ★ ★

Surveys there had indicated 79 per cent of the people were either opposed to abolition or were uncertain.

The excuse given by parliamentarians for their independent actions was that careful evaluation of available facts outweighed emotional arguments.

Abolitionists steadfastly argue that the death penalty is not an effective deterrent to murder. And they attempt to produce figures to prove that murders actually decreased — or at least did not increase — where the death penalty was eliminated.

But figures can be twisted to prove just about anything. Or circumstances often vary from month to month or year to year, thus altering crime or murder rates.

Consequently, the argument goes on, with defenders of both views clinging to their personal beliefs.

Although Canada has technically permitted capital punishment only for convicted killers of prison guards and on-duty policemen since 1967, the last hanging actually took place back in 1962 at Toronto's Don Jail.

★ ★ ★

Sixty-nine death sentences have been handed down since that Toronto hanging, but cabinet commutations or other circumstances, like death in prison, have resulted in none of the murderers going to the gallows.

Ten men are now under sentence of death, eight of them for killing policemen and two for taking the lives of penitentiary employees.

Government House Leader Mitchell Sharp hopes to have the controversial vote over and done with by the end of June when Parliament is tentatively scheduled to recess for the summer.

★ ★ ★

Those who believe the death penalty is worth saving in these days of increasing disrespect for law and order are running short of time. They must bombard their MPs with mail in a last-ditch attempt to sway their thinking.

About 34 of the 50 states of the U.S. still uphold the death penalty, either by electric chair or gas chamber.

A concerted effort by Canadians could still succeed in keeping in on the books here.

North Sea oil-rig bonanza

Gone wrong and quickly

By NIGEL HAWKES from London

Britain's oil rig construction industry could raise little more than sour smiles at the latest optimistic reports on North Sea oil resources. Unless things get better quickly, the industry faces massive redundancies less than two years after it was established in a blaze of officially-inspired enthusiasm.

The construction companies were then falling over one another to find sites, sometimes remote and beautiful, on which to build the rigs. The government was urging them on with a combination of cash, legislative encouragement, and mouth-watering promises of the huge market waiting to be exploited.

It has gone wrong so quickly that the construction companies can hardly believe it. At the height of the fervor, official estimates had it that 80 production platforms would be needed by 1980 — today the Offshore Supplies Office in Glasgow predicts no more than 30 by the same date, eight of which are already complete.

★ ★ ★

The remaining 22 offer a thin diet to the eight yards which have been set up to exploit the market. In two cases, the full cost of launching the yards, at Hunterston and Portavadie, has been guaranteed by public funds. The bill so far is £23,500,000 ($45 million) and neither has obtained an order.

At Graythorpe on Teesside, in North-East England, where John Laing Constructions and the French contractor ETPM established a yard, management and men are rueful about their "success" in completing their latest order, for Burmah's Thistle field, on time. When it floats out of the yard at the end of June, 1,850 jobs will disappear with it.

The yard has done comparatively well, with two platforms for the Brent field and the Thistle platform completed, but has yet to show a profit on the £17 million ($31 million) invested. Now the skills of the work force will be dispersed,, reducing the chances that the yard will ever get another order.

"We thought we'd done enough to guarantee a future," says Chris Prosser, director of operations at Graythorpe. "The yard is a success — we've shown we can build successfully to a schedule. But nobody is ordering platforms, and we've no choice but to go on to a care-and-maintenance basis from July."

Four of Britain's eight yards build steel platforms, the other four concrete. Two are already idle: Hunterston and Portavadie. Graythorpe has no work after June. Four other yards, at Loch Kishorn, Nigg Bay and Ardersier in the Highlands, and Ardyne Point in Argyllshire, have contracts which will be completed in 1977. Methil, in Fife, has a platform for completion this year, plus some smaller contracts beyond that.

The government is unrepentant about the encourangement it gave the industry to expand. John Smith, then a junior minister at the energy department, told the Commons on March 22 that "we prefer to take the risk of providing the capacity rather than not having the capacity to meet very important orders."

Official estimates of the number of orders to be placed have been steadily scaled down. Today nobody expects more than one or perhaps two orders to be placed this year, with maybe five or six in 1977. That is cold comfort for Graythorpe, who need an order now to avoid the redundancies.

Strenuous efforts have been made to find orders, or to encourage oil companies to bring them forward to tide the yards over the gap. But none has been willing to help.

★ ★ ★

In part this is due to residual uncertainty and bad feeling between the government and the oil companies over participation and the petroleum revenue tax. But more important is the cash squeeze which has left the companies short of investment capital and looking around for cheaper ways to get the oil out of the ground.

The danger for the platform yards is that more companies will adopt low-cost routes for developing the smaller North Sea fields, dispensing with the need for massive production platforms.

Hamilton Brothers has already done this in its development of the Argyll field, using a converted exploration rig and getting the oil ashore by tanker. It costs less, shows a financial return sooner, and may be the only way of making the smaller North Sea fields profitable.

If so, the massive investment in yards may turn out to be a mistake on the same scale as the euphoric encouragement of the nuclear power companies in the fifties. Then, no fewer than five consortia were set up to exploit nuclear power in a market which was never big enough to support more than one or perhaps two.

The result was that the consortia never gained sufficient financial or technical strength to do the job properly. Britain was consistently late in delivering stations, never won any export contracts and 20 years later is still struggling to recover from the mistake.

OFNS COPYRIGHT

The Now Society

"I did not say don't have the veal. I said the beef was more cost-effective."

For trade unionists

'Red Sails' recalled

By PETER WORTHINGTON from Toronto

In Britain and Australia (especially before the December election that turfed out Gough Whitlam's corruption-prone Labor party) there has been considerable apprehension about who, or what, dominates the trade union movement.

Both countries have been torn with labor unrest. Often the union leadership has seemed implacable, unmovable, undemocratic. It has been noted that the leadership of some powerful unions is dominated by Communists—or "Marxists" as the term goes these days, as if that is a less inflammatory euphemism.

★ ★ ★

In both countries Communists have little public support. In Britain there are only an extimated 30,000 party members (the party has various levels of membership, ranging from open to super-secret, with only a handful knowing). Cards are not carried any more. It's more useful to escape identification; it allows more flexibility in a democratic society. And yet with such small numbers a disaproportionate number of Communists have reached key positions in unions — the traditional hunting grounds of the party.

There has been concern, that a similar situation could get out of hand in Canada. We have had labor problems, and certainly the Communist Party tries to exploit legitimate workers' issues while simultaneously glorifying the U.S.S.R. where workers have no rights — only responsibilities.

★ ★ ★

Anyone interested in this theme should try to read a book published by Macmillans 20 years ago — Red Sails on the Great Lakes, by Pat Sullivan, one of the founders of the old Canadian Seaman's Union who was recruited into the Communist Party. When he broke with the party he told all and disclosed the methods and aims, names and dates of Communist efforts to take over legitimate unions.

Of course it is all old stuff now, but just as some things never change (witness Solzhenitsyn and his assessments of Soviet intentions) so it is with Communists vs. unions.

And while the Communists sought to discredit Pat Sullivan, it is a matter of record that he was president of the Seaman's Union and vice-president and secretary-treasurer of the Canadian Trades and Labor Congress — the largest labor body in Canada at that time. And all the time he was trying to undermine the country to enhance communism.

Sullivan wrote them: "I will repeat what I have already stated: It will not be the government nor the Canadian Manufacturers' Association that will wreck the trade union movement in Canada — it will be the Communists . . ."

Sullivan quoted Canadian Communist leader Tim Buck: "The political value of strikes tends to be less unless we ourselves can prepare them in certain industries. The result is that we have adopted the policy of developing demands in many industries and on this basis develop strike movements. Once we have mastered the political strike to the general strike is but one step and the general strike, during a political crisis, is the gateway to revolution."

Sullivan documented the agitation and rifts that can be fomented in legitimate movements and listed the unions which, at that time, were Red-dominated. These included the United Electrical Workers, International Woodworkers of America, Mine Mill and Smelter Workers, United Fishermen's Union and the International Fur and Leather Workers Union.

★ ★ ★

Although Sullivan had been interned at the start of the war with other Communists who were against the "imperialists' war," he and the rest were released once the U.S.S.R. was attacked by former ally, Hitler. Sullivan describes the party indoctrination done in the Canadian camps.

He wrote: "Communists, notwithstanding their pious platitudes to the contrary, regard the labor unions as political instruments . . . to convince the working people that capitalism is a failure which must be replaced with their version of 'socialism' . . . unions have in their ranks active 'factions' of Communists and fellow-travellers who are diligently forcing their non-Communist leadership into a 'party line position,' or into one of frightened, indecisive neutrality on vital questions affecting labor . . .'

In the U.S. the AFL and the CIO kicked out Communist dominated unions, as did the CLC in Canada and the OFL and TLC.

★ ★ ★

That was a long time ago. Many may think the past has no relevance to the present, much less the future. The Canadian Labor Congress and Ontario Federation of Labor have readmitted some questionable unions of the past, as if forgiving (and possibly forgetting) past ideologies. However some of the old agitators are still around — and should still be judged by their actions, although they still shout "witch-hunt" when this is done.

Perhaps what is needed today is another Pat Sullivan to come forward with revelations. In the absence of that, legitimate trade unionists might do well to read Red Sails on the Great Lakes and decide for themselves how much of what was going on then has application today . . .

Copyright Toronto Sun Syndicate

Iceberg patrol saves ships

By R. NORMAN MATHENY
Colonist-Monitor News Service

SOMEWHERE OFF NEWFOUNDLAND—Like overturned buildings, the massive grey forms drift silently in the fog-bound waters. Although sometimes bigger than the ships they menace, giant icebergs are no longer the terror of the deep.

The International Ice Patrol, crossing and recrossing thousands of square miles of North Atlantic, plays a winning game of hide and seek in fair weather or foul.

Subsidized by a consortium of maritime nations whose ships ply the busy sealanes of the Atlantic, the Iceberg Patrol is manned by the U.S. Coast Guard.

Though there are many areas on the high seas with dangerous ice, there is one area of several thousand square miles near Newfoundland that presents the greatest hazards.

But ships passing through the region are warned through daily broadcasts by the International Ice Patrol of the estimated position of hazardous icebergs and the direction they're drifting.

To help predict icebergs that will be drifting south into the shipping lanes, long-range flights are made regularly from Newfoundland, up the coast of Labrador, and across to Greenland.

The patrol area covers 33,000 square miles of pack ice, swirling currents and drifting mountains of ice.

The patrols begin in February and have run as late as August. Flights, averaging 1,400 miles, are made by four-engine Hercules C-130s.

Over the years before the Ice Patrol was formed by international agreement in 1914, many ships sank because of collisions with bergs.

The major incident leading directly to the formation of the patrol was the sinking of the Titanic in 1912, when the "unsinkable" ship went down on her maiden voyage, taking more than 1,500 passengers and crew with her after ripping into an iceberg off Newfoundland.

Since the patrol was formed, no ships have been lost during peacetime in that critical area as a result of collisions with icebergs.

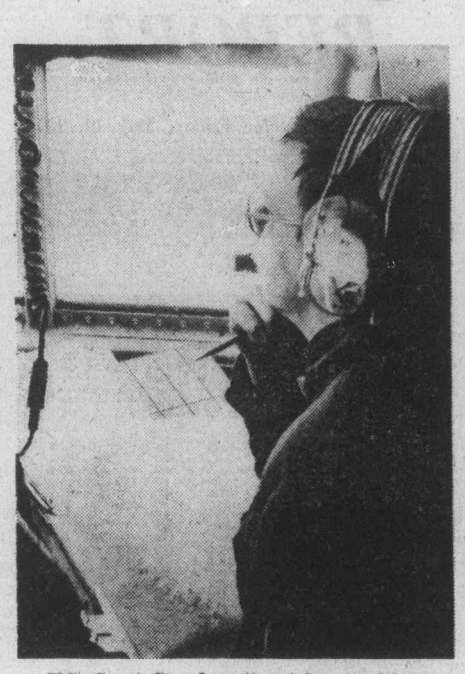

U.S. Coast Guard spotter (above) with map of Labrador, while (below) searchers watch cutter nose up to berg from rear of Hercules aircraft.

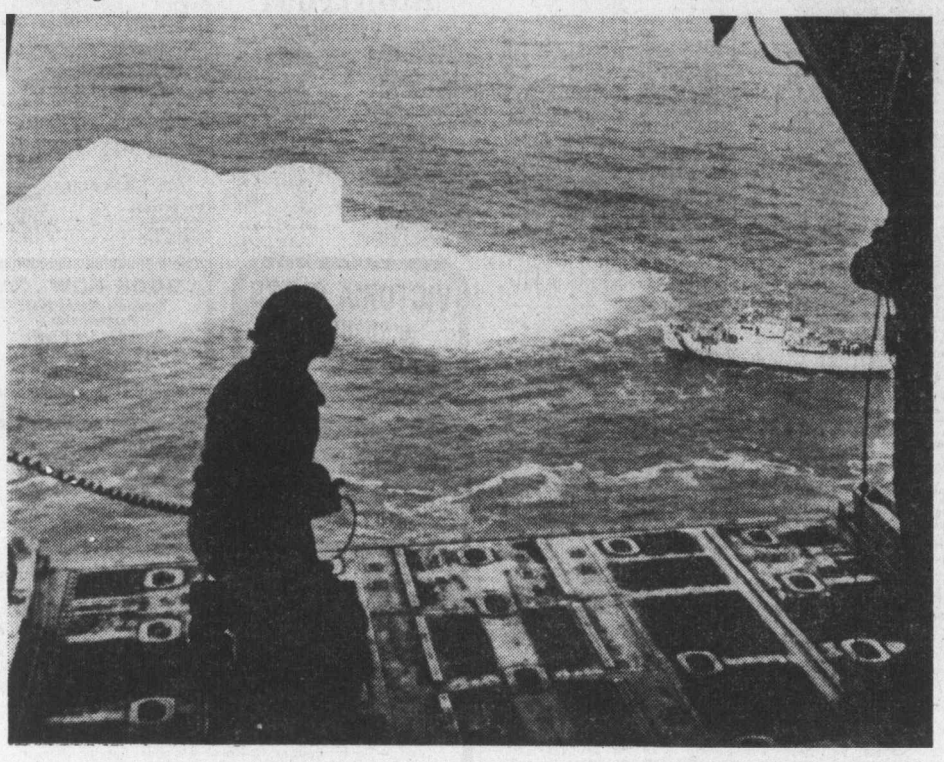

All wrapped up in Lady Nicotine

A hooked generation

By JEANNETTE BRANIN
Colonist - Copley News Service

NEW YORK — They still talk about him in banking circles: the young career man who could stand it no longer, grabbed a cigarette from the mouth of a luncheon companion and began to smoke it, hungrily, greedily.

Outrageous as that action may seem, it is understandable to many who have tried to stop smoking "cold turkey."

The withdrawal symptoms from nicotine addiction vary from addict to addict, but no one calls them anything other than miserable.

"Nervous? I couldn't believe it," said Dorothy Rhoades, who had smoked about a pack and a half a day for 35 years. "I thought about smoking constantly.

"Then I found myself thinking that as soon as I was over this silly kick of trying to stop smoking, I could start again. I wasn't making sense.

"Instead of smoking, I began to eat. When I began to gain weight, I started chewing on kitchen matches. It was three weeks before I got over it, got going OK again."

Eating is a common substitute for smoking. When Jahna Cole quit smoking, she gained 10 pounds the first nine days.

Miss Cole could carry the weight, but not the nervousness. "I was shaking," she said. "I said to myself, 'Hey! You can't go through with this!'"

Pam Rider, who had been smoking more than two packs a day for 15 years, couldn't seem to keep her hands busy enough when she stopped smoking.

"There was this real crummy feeling, like a hangover without a headache but with a lot more nervousness," she said.

"I felt like something invisible was buzzing around in my chest and head. I was very short-tempered. One night my children sent me a note to say that they understood, not to feel bad."

Gene Cubbison is still off the stuff after three years and remembers his withdrawal as a psychological battle.

"I was drumming my fingers, banging pencils around, having nervous twitches.

"And then I decided I could deny all those physical symptoms, psych myself out, ignore all the impulses."

Not very many people who quit "cold turkey" are able to stick it out for any length of time, according to a superficial census.

Mark Twain didn't know he was speaking for coming generations when he said, "To cease smoking is the easiest thing I ever did; I ought to know, I've done it a thousand times."

The changing of the picture of Lady Nicotine from the seductive companion of Twain's time to the cancer killer of today accounts for the sudden proliferation and great success of antismoking clinics and classes.

Some are listed in the Yellow Pages under "Smokers' Information and Treatment Centres."

They range from one-man operations to spacious clinics with large staffs of counsellors and therapists. Fees range from $10 to $450.

The rate of success is given variously as 90, 80 or 75 per cent. That rate is believed to drop considerably over a period of time, as recidivism increases. Recidivism among women is usually blamed on an increase in weight.

"But it is wrong to blame obesity on cessation of smoking," said Louis Berrington, who operates an antismoking clinic.

"Fat is caused by one thing: overeating. A person who overeats when he or she stops smoking is still smoking subliminally."

Another of the clinics was started because Jacquelyn Rogers, a Pennyslvania housewife, was an addict.

"My husband hated my habit, feared those four packs a day," she said. "My children knew I was hooked, spaced out on nicotine at all times.

"I couldn't stop, couldn't. I decided to find out why."

Mrs. Rogers said that she spent a year researching the smoking syndrome, breaking it down into 135 elements that reinforced the habit. She found that the habit was physiological, psychological, social, cultural and spiritual; a hydra-headed monster, she said.

In recognizing the elements, she said, she discovered how to quit smoking and organized SmokEnders, now a national organization.

Nine weekly sessions, at a total cost of $195, teach how to break each reason for smoking through understanding of human behavior, smoking behavior, personal honesty and personal insight.

Schick Centre for the Control of Smoking is another of the large U.S. chains.

The Schick program begins with averson - conditioning during one-hour sessions on five consecutive days. Persons are told to bring their cigarettes, to smoke constantly.

But each time the smoker touches a cigarette or reaches for one, a mild electric stimulus is applied to a forearm. The electric charge is slight, hardly noticeable, but it is said to convince the brain that anything connected with smoking is unpleasant.

The cost is $450. Schick spokesman Eddy Karek-Las suggests that the cost be weighed against the high rate of permanent withdrawal and the cost of a year's supply of cigarettes.

Earth's moving plates cause of all quakes

By BRIAN SULLIVAN

NEW YORK (AP) — It's a restless earth, with vast plates of its crust moving, colliding, plunging beneath each other, building mountains and islands—and producing devastating earthquakes.

There are about a dozen giant plates forming the earth's surface, and where they brush together, pressures result in a sharp movement at the boundary.

This happened Tuesday in Greece and last week in northern Italy. It happened in San Francisco in 1906, in Alaska in 1964, and most scientists predict it will happen again along the San Andreas fault in California.

Earthquakes may occur along other fault lines such as the most widely felt quakes in North America which occurred in 1811 and 1812 near New Madrid, Md.

The science of tectonics—the study of the movement of these plates—shows that Africa and Europe are in collision, driving Italy northward. Europe is being pushed eastward, away from the mid-Atlantic ridge.

At the ridge, the sea floor is spreading at about two inches a year. And while Europe moves to the east, Turkey, below its North Anatolian fault, is moving westward. The African plate is moving northward.

The region where the most recent Italian earthquake occurred is called the Vardar Zone and extends southeast from the site through Yugoslavia, Albania, and Greece to the Aegean Sea.

The Italian peninsula experienced an average of 220 earthquakes yearly between 1952 and 1972.

The earthquake near Udine in northern Italy measured 6.5 on the Richter scale, a measure of ground motion. The San Francisco earthquake of 1906 registered 8.3 and the 1964 Alaskan quake was 9.5.

Each increase of one number, from 5.5 to 6.5 for example, means the ground motion is 10 times greater. Some experts say the energy released may be 30 times greater.

In populated areas, an earthquake of 3.5 on the Richter scale may cause slight damage in the local area, four may cause moderate damage, five considerable damage, six may be severe. A seven reading indicates a major earthquake and eight is a great earthquake.

Dr. Robert Hamilton, chief of the U.S. Geological Survey office of earthquake studies, says recent research has made earthquake prediction a realistic goal.

A quake in Liaoning province of China that registered 7.3 on the Richter scale was forecast on Feb. 4, 1975.

'76 BOBCAT ONLY $7.50
8 A.M.-5 P.M.
5 P.M.-8 A.M.
SUBURBAN RENT-A-CAR
386-6131

Amin relative tells of escape

(During the five years since he seized power in a military coup, Idi Amin has ruled Uganda with arbitrary caprice. Francis Nyende Kibedi, a 27-year-old Ugandan now in exile, was the dictator's brother-in-law, and came to know him well. In the following first-hand account obtained by a Los Angeles Times staff correspondent, Kibedi describes the constant fear that grips the Third World's most notorious tyranny.)

By FRANCIS NYENDE KIBEDI

NAIROBI, Kenya — In 1961, when I was 12, my 21-year-old sister, Sarah, failed to return home for more than a week, and our mother was very worried. Then, one day, a blue sedan drove up to our house and a tall, powerfully built man got out and asked for our mother.

When she appeared, the man told her: "Mother, I am your son. I am Capt. Idi Amin. I work in the army at Jinja. Your daughter Sarah is living with me."

This was my first glimpse of the man who was to become my brother-in-law — and the president of Uganda. He married my sister, Sarah, and they had seven children. Amin treated me like a younger brother, and I spent my school holidays at his house with Sarah. He was a good companion, jolly and considerate, never showing a trace of cruelty toward his family. But even then he was unpredictable, often making promises he could not fulfil.

Amin overthrew President Milton Obote in 1971, and shortly thereafter people began to disappear. At first I found it hard to believe Amin was responsible. I still think that in the beginning these events were the work of supporters Amin could not control.

Soon, even members of his own family were in danger. My uncle, Shabanu Nkutu, former minister of power and communications, disappeared and fishermen found his body in the Nile. My brother, Wanume Kibedi, was foreign minister, but in 1972 he began to fear for his life and fled to Kenya, where he resigned his post. His successor, Michael Ondoga, the cousin of another of Amin's wives, was also found dead in the Nile.

After my brother defected, I was brought home and assigned ground jobs. I was never allowed to fly a plane again. Obviously, I too was under suspicion.

Two years later Amin, a Moslem, divorced three of his four wives — my sister (whom he had renamed "Nama Malyamu"), Kay and Nora. He gave no reason, but Kay was Ondoga's cousin, my sister was Nanume's niece and Nora, like Obote, was a member of the Langi tribe.

Soon afterward, Kay's dismembered body was found in the back of a car. In March, 1974, my sister suffered a broken arm and leg in what we believed was a planned automobile accident; four months later she managed to escape to Nairobi.

At dusk on Saturday Nov. 8, 1975, I was walking with my fiancee, and some other friends on Nakulabye-Bakuli road in Kampala, Uganda's capital. I was off duty and in civilian clothes. Suddenly, a familiar gold Citroen-Maserati—the only one of its kind in Uganda — cruised slowly past us. Its bulky driver was Amin himself, who looked at me without smiling or nodding. I felt a cold feeling in the pit of my stomach. I feared he would ring my commander and ask what I was doing.

But before his car had disappeared a black Datsun of the State Research Unit — Amin's secret police — pulled up and two men jumped out. One said to me: "The president wants to see you."

It was dark when we reached Amin's lodge at Makindye. An officer took me into the living room where Amin, bigger than I remembered him, was sitting like a huge, overfed python, watching a film about himself on Uganda television. I saluted and said, "Hello, sir."

He didn't answer. Finally Amin asked in an indifferent tone of voice, "Where have you been all this time?"

"Sir, I have been at my place of work, at Gulu Air Base."

"Stupid," Amin barked. Turning down the volume of the television set, he faced me. "What don't we know?" he said. "You are dealing with rebels and collaborating with exiles." Then he turned to two companions and said, "This boy is dangerous. Even now you will hear on the BBC — after only one hour — that we have arrested him."

My heart sank. These were serious accusations, and the man making them was both judge and jury. He was clearly referring to my sister in Kenya and my brother, Wanume, who was in London.

I was taken to the State Research Unit at Naguru, where executions are carried out.

That night they questioned me extensively about any contacts I had with people outside Uganda. The next day I was driven to my home by four carloads of police and soldiers with submachine guns. I was handcuffed and forced to kneel on the floor of my bedroom while they searched. Then I was taken to Makindye Prison, where my uncle, Ondoga, and countless others had been executed.

"He is a very important prisoner from above," the officer in charge told the guards. "Book him into the tightest cell. If he escapes you will be the ones to be strangled in his place."

Soon my family found out I was alive and my fiancee was sometimes able to bring me food. The prison fare was rice mixed with beans and a lot of pebbles.

In the early afternoon of Dec. 29, the guards came for me, gave me my shoes and water to wash my face and hands. An army brigadier came hurrying up to me as if in panic, and a minute later I was in his Mercedes-Benz, being driven toward Amin's resort on Lake Victoria.

It was the last time I saw Idi Amin. As I stepped inside the lounge, I heard him say in a cheerful voice, "There, they have brought Nyende." The room was full of newsmen and dignitaries. Also present were Amin's seven children by my sister and my own parents.

Everyone grew silent. Then Amin said: "There is Lieut. Nyende, his two parents, and all the seven children of Mama Malyamu."

"Recently, and especially last night," Amin went on, "the BBC, instructed by former minister Kibedi, has been pouring out baseless stories that all these people were dead — killed by me. But now Kibedi will be ashamed. Take their pictures and have them on television and in the papers."

Amin did not tell the press I had been in prison, but made it seem as if I had just come from air force duty. He told my parents: "Nyende was arrested by my driver because he was found loitering in dangerous places and was missing from duty. My driver thought it good to arrest Nyende because he could easily get killed in such a place and the blame would be on me."

In the 14 years I had known him, it was the first time I heard Amin openly telling lies about me. He looked at me and realized I was dismayed.

I knew I was no longer safe in Uganda. In the three years following my brother's resignation, I had been the only member of the family who trusted Amin and retained hope for him. Other members of the family had urged me to flee, but I had stayed, trying to trust Amin. But as I heard him lying, my trust and hope died as suddenly as he had come into our lives.

After the press conference, Amin had us booked into the Nile Hotel, where the rooms are said to be bugged. I warned my parents not to talk. I was told to report back to the military police officers' mess. Instead, I slipped out of the hotel, went into hiding, gathered together what money I could find and took the bus to Nairobi.

At the Kenya border, the Ugandan soldiers found the money. An officer took me aside and quietly pocketed it, but let me go without even checking my identity: All he was interested in was the money. I walked 100 metres from the Uganda side to the Kenya border post and was free.

SALE DAYS SAT.-SUN.-MON. MAY 15, 16, 17
BEDDING PLANTS
THOUSANDS TO CHOOSE FROM
LOBELIA MARIGOLDS TOMATOES
SINGLE PETUNIAS SNAPS LETTUCE
DOUBLE PETUNIAS SALVIA CABBAGE
FIBROUS BEGONIAS
ALYSSUM DAHLIAS AND MORE
SALE PRICE 2 BASKETS 1.29
DIAZINON LIQUID 32-oz. Bottle ..... EXTRA SPECIAL..... 5.25 SALE
METHOXYCHLOR LIQUID 16-oz. Can .... 2.50 SALE
4" POTTED GERANIUMS 1.19 ea.
ROSES 2-year-old 1.19 ea.
FUCHSIA PLANTS FOR BASKETS 3 FOR 1.29
40 lbs. 4-10-10 FLOWER and VEGETABLE FOOD SALE 4.35
50 LBS. 13-16-10 FERTILIZER SALE 5.75
20 lb. FEED 'N WEED COVERS 5,000 Sq. Ft. SALE 7.85
40 lbs. 6-8-6 ALL PURPOSE LAWN FOOD Organic Base SALE 4.95
12-4-8 40 LB. LAWN Fertilizer COVERS 4,000 sq. ft. SALE 5.25
PEAT MOSS COURSE ..... 5 CU. FT. 6.99
MAXI-CROP 144-OZ. JUG 2.99
connolly's GARDEN CENTRE 3388 DOUGLAS ST. (NEXT TO RED LION) PHONE 382-9118
AND 2 LOCATIONS TO SERVE YOU
Six Mile GARDEN CENTRE 486 ISLAND HIGHWAY (Formerly PERK'S) PHONE 478-7021
5-14.

Toronto trading

TORONTO (CP(— The Toronto stock market was sharply lower in active trading Friday.

Anlaysts attributed the downtrend to profit-taking following a week of record-breaking highs. The industrial index broke its two-month record Thursday, while the western oil index reached a two-year high on Wednesday.

CLOSING AVERAGES		
154 Industrials	195.90	—1.09
12 Golds	286.69	—0.31
29 Base Metals	91.46	+0.35
19 Western Oils	240.21	—2.09
Volume 2.88 million.		

A total of 354 contracts were traded on the option market compared with 804 Thursday.

Of the 55 blocks traded, 29,900 shares of Canadian Industries at $24 a share was the largest. It was followed by two separate 17,000-share blocks of Dominion Textile A at $8⅝ a share and a 15,800-share sale of John Labatt Ltd. A at $40½.

Trading halts were called on shares of Trimac Ltd. and Kenting Ltd. shortly after noon pending the release of news. In earlier trading, Trimac gained 1⅞ to $8½ and Kenting was up ½ to $16½.

In other industrials, Bow Valley dropped 1 to $26½, Alcan ⅞ to $28¾, Home Oil A ⅜ to $32¼ Hudson's Bay Oil ⅜ to $38 and Imperial Oil A ⅝ to $25⅛.

Molson B rose 1⅛ to $17⅜, Kaiser Resources ¼ to $14¼, Canadian Tire A ¼ to $49½ and Canadian Imperial Bank of Commerce ⅛ to $27⅞.

Denison Mines was down ½ to $61.

BOX SCORE

	Fri.	Thurs.
Issues traded	704	731
Advances	170	264
Declines	245	190
Unchanged	289	268
New highs	33	
New lows	9	

ACTIVE STOCKS

Vol		Close	Chge
67823	Kaiser Res	14	+ ¼
61760	Imp Oil A	25⅛	— ⅝
47200	Dom Textile A	8⅝	+ ⅛
30914	Can Industries	23⅝	— ⅛
28500	Consumers Dis	4.50	+ .20
26785	Can Pac	17⅝	— ⅜
21550	Simpsons	6	unch
21486	Consumers Gas	12¾	— ⅛
20535	Can Imp Bank	27⅞	+ ⅛
20050	Inter-City Gas	4.65	+ .10

GROUP AVERAGES

Banks	303.28	+1.45
Beverages	266.67	+0.92
Chemicals	130.32	+0.21
Communications	386.67	+0.90
Construction material	195.34	—0.69
Food processing	287.20	—0.42
General manufacturing	186.18	—0.21
Industrial mines	141.18	—2.21
Merchandising	352.24	+0.96
Oil refining	209.53	—3.19
Paper—forest prod.	123.79	—0.77
Pipelines	176.50	—1.00
Real estate	173.66	—0.55
Steels	228.42	—0.09
Trust and loan	239.47	—0.41
Utilities	150.64	—0.55
Miscellaneous	137.81	—1.48
Up 5, Down 12.		

MARKET REPORT

Closing quotations for Friday, May 14, 1976

Quotations supplied by The Canadian Press, Richarson Securities, Pitfield Mackay Ross and Co. Ltd., Merrill Lynch, Royal Securities Ltd., A. E. Ames and Co., Pemberton Securities, McLeod Young, Weir and Co., Dominion Securities Corp., Harris and Partners Ltd., Bongard, Leslie and Co. Ltd., the Royal Bank of Canada and the Bank of Nova Scotia.

TORONTO CLOSING STOCKS
Distributed by CP
Toronto Stock Exchange—May 14

Complete tabulation of Friday transactions. Quotations in cents unless marked $. z—Odd lot, xd—Ex-dividend, xr—Ex-rights, xw — Ex-warrants. Net change is from prvious board-lot closing sale.

Stock	Sales	High	Low	Close	Net Ch'ge
		A and B			
A.G.F.M	825	200	200	200	
Abby Glen	7600	$6⅞	6⅝	6¾	
Aby Gln w	2550	135	125	130	— 5
Abitibi	16485	$12⅜	12⅛	12⅛	
Abitibi 10	900	$50¼	50¼	50¼	— ¼
Acklands	300	$13¾	13⅝	13¾	— ¼
Acme Gas	9000	9½	8	9½	+1½
Afton Min	100	$6¾	6¾	6¾	
Agnico E	261	420	420	420	
Agra Ind A	1500	$6½	6½	6½	
Akaitcho	500	80	80	80	— 2
Albany	7000	36	35	36	
Alt East G	6915	$12¼	12	12¼	
Alt Energy	15325	$9	8¾	8¾	
Alta Gas A	8520	$12¾	12¾	12¾	
Alta G C p	z25	$57	57	57	
Alta G D p	z2	$136	136	136	
Alta G E p	z50	$20½	20½	20½	
Alta G F	1100	$25½	25⅛	25½	+ ⅛
Alta Nat	300	$29	29	29	
Alcan	10905	$29½	28¾	28¾	— ⅞
Alcan pr	z25	$28½	28½	28½	
Algo Cent	100	$12¾	12¾	12¾	— ¼
Algoma St	3298	$28¼	28	28¼	+ ¼
All-Can B	500	245	245	245	—10
Allarco Dv	300	$11⅜	11¼	11⅜	— ⅛
Alminex	100	$5⅞	5⅞	5⅞	— ⅛
Alumin 4 pr	z25	$13	13	13	
Alum 3rd p	500	$26	26	26	
Am Bonza	5550	355	345	345	— 5
Am Larder	2000	22	22	22	
Am Eagle	3000	45	44½	45	+ 1
Andres W	200	$9¾	9¾	9¾	
Ang CT 4½	z10	$22	22	22	
Ang CT 265	z35	$27½	27½	27½	
Ang CT 315	z80	$33	31½	33	
Anthes C p	z5	$60	60	60	
Aquitaine	3316	$23	22⅞	22¾	— ⅛
Arbor C	2000	64	64	64	
Argosy	z100	10	10	10	
Argus B pr	z20	$28	28	28	
Argus C pr	1044	$15¼	15	15	— 1
Asamera	57553	$14½	13¾	14	— ⅜
Asbestos	1850	$29⅛	29	29⅛	— ⅛
Ashland C	100	$10½	10½	10½	+ ⅛
Asoc Porc	z93	55	55	55	
Atco A	2150	$16	15⅞	16	+ ⅛
Atlas Yk	3000	5½	5½	5½	
Auric Res	2500	33	33	33	— 1
Ato Hard A	1300	$14	14	14	
BC Sugar A	350	$21⅛	21⅛	21⅛	— ⅜
BC Sugar P	100	$11⅝	11⅝	11⅝	
BP Can	7765	$9⅞	9¾	9⅞	
BP Can p	z5	$59⅞	59⅞	59⅞	
Bad Boy	700	325	325	325	
Banister C	1600	$10½	10⅛	10½	+ ⅛
Bank Mtl	8237	$15¾	15½	15¾	+ ¼
Bank N S	4375	$40¾	40½	40⅝	— ⅛
Bankeno	3013	205	202	202	— 4
B Cdn Nat	1540	$15½	15⅜	15½	+ ⅛
Baton B	300	$8⅝	8⅝	8⅝	— ¼
Beavr E A	100	425	425	425	+25
Bell Canad	12514	$47¾	47⅜	47½	— ⅛
Bell A pr	z6	$47	46¾	46¾	
Bell B pr	z5	$47⅛	47⅛	47⅛	
Bell C pr	240	$25¾	25⅝	25⅝	— ⅛
Bell D pr	150	$49¾	49¾	49¾	
Bell 2.28	2130	$26⅞	26½	26⅝	— ⅛
Bell Can W	28550	435	410	425	—25
Beth Cop A	12855	$14	13½	14	+ ½
Bl Hawk	2000	26	26	26	
Black P A	200	400	390	390	—20
Blakwod A	500	$7¼	7¼	7¼	— ⅛
Block Bros	1300	400	400	400	— 5
Bomac A	1600	350	345	345	
Bombrder	670	240	230	230	—20
Border C	900	218	216	216	— 2
Bovis Cor	2000	89	88	88	— 1
Bow Valy	16470	$27⅛	26½	26½	— 1
Bow Vly pr	100	$11	11	11	+ ⅛
Bralor Res	4900	325	315	320	— 5
Bralsa	1000	325	325	325	
Bramalea	700	$6	6	6	— ⅛
Brameda	1500	192	186	186	— 4
Brascan A	7206	$11⅜	11⅜	11⅜	+ ⅛
Brenda M	9000	$8	7¾	7⅞	+ ⅛
Bridger	13550	$6⅝	6¼	6⅝	+ ⅛
Brinco	370	385	380	380	+ 5
BC Forest	1568	$24	24	24	
BC Pack B	200	$20½	20½	20½	— ⅜
BC Phone	8335	$12¾	12½	12⅝	— ⅛
BCPh 4⅜ p	220	$43½	43	43	+ ½
BCPh 4½ p	z25	$45	45	45	
BCPh 4¾ p	z10	$47	47	47	
BCPh 1956	z15	$47	47	47	
BCPh 4.84	240	$12½	12½	12½	— ¼
BCPh 6.80	100	$17⅝	17⅝	17⅝	— ¼
BCP 10.16 p	175	$26¼	26¼	26¼	+ ¼
Brunswk	2800	$5¼	5⅛	5⅛	— ⅛
Budd Auto	130	$6	6	6	— ⅛
Budd A w	200	225	225	225	
Bulora Cor	1200	25	25	25	
Burns Fds	600	$11⅜	11⅜	11⅜	
		C			
CC Yachts	400	310	310	310	
CAE A	600	$11	11	11	
CFCN	500	$8¾	8¾	8¾	— ⅛
Cad Frv	13796	$11	10¾	11	+ ⅜
Cal Pow A	6290	$30⅜	30¼	30½	+ ⅜
Cal P 5.40 p	z10	$88	88	88	
Cal P 10 p	40	$103	102¾	103	+ 1
Cal P 9.75	70	$101	100½	101	+ ¾
Calmor IB	z200	53	53	53	
Calvert	7500	22	21	22	
Cam Mine	10575	46	46	46	— 1
Camflo	4100	$9⅞	9⅝	9⅝	— ⅛
C Chib A	700	425	425	425	— 5
Camp RL	200	$22½	22½	22½	— ¼
Campau A	215	$5¼	5¼	5¼	— ⅛
Campau 7p	200	$7¾	7⅞	7⅞	
Can Cem L	1541	$10⅝	10⅜	10½	— ⅛
C Cem L p	100	$13⅝	13⅝	13⅝	— ⅜
CDC pr B	699	$97½	97	97	— ¾
Can Malt A	225	$20¾	20¾	20¾	
C Nor West	12844	$8⅞	8½	8¾	— ⅛
C Norwst r	55964	35	32½	32½	—2½
C Pakrs C	710	$23¼	23	23¼	
Can Perm	750	$18	17¾	18	+ ¼
CS Pete	13000	330	315	325	
Can Trust A	1650	$22⅞	22¾	22⅞	
C Trust 7¼	400	$20	20	20	
C Tung	4200	400	380	390	+ 5
C Cablesy	460	$17	17	17	
C Cable w	5900	225	215	216	+ 6
Cdn Cel	900	$7⅛	7⅛	7⅛	— ⅛
CC Man A	2100	$25	25	25	— ¼
C Curtis	3000	50	50	50	
C Ex Gas	20350	415	400	410	— 5
CG Invest	200	$21	21	21	— ¼
C Hidrogas	2500	100	100	100	
C Homestd	4316	$7	7	7	— ⅛
C Hydro	6456	$8⅝	8⅜	8⅝	+ ⅛
CI Bk Com	20535	$28	27⅞	27⅞	+ ⅛
CIL	30914	$24	23⅝	23⅝	— ⅛
CI Powr A	424	$15	15	15	
C Lencour	7000	16	15	15	— 1
C Malart	33500	46	41	46	+ 4
C Manoir	4800	$5⅜	5⅜	5⅜	+ ⅛
C Marconi	1700	$5⅝	5½	5½	
C Merrill	900	$7¾	7¾	7¾	
C Ocdental	4900	$12¾	12⅝	12¾	
CP Inve	12927	$22⅜	21¾	21⅞	
CP Inve pr	865	$44¼	43½	43½	
CP Ltd	26785	$17⅞	17⅝	17⅝	— ⅜
CPL A p	475	$8½	8½	8½	
C Reserve	4900	445	430	435	+ 5
Cdn Sup O	1100	$46½	46¼	46¼	— ⅜
Cdn Tire	110	$46	46	46	
Cdn Tire A	13243	$50	49	49½	+ ¼
C Uilties	1584	$12¼	11¾	11¾	— ⅜
C Util 5 pr	z50	$50	49½	49½	
C Util $1.25	z70	$23¼	23¼	23¼	
CU 10¼	1500	$26¾	26	26¾	+ ½
C Util w	2132	375	365	365	— 5
C Vickers	200	$23½	23½	23½	
CWN G 4 pr	z55	$8¼	8	8¼	
Canron	1950	$22½	22½	22½	+ ⅛
Cara	z10	$5¼	5¼	5¼	
Carl OK	4559	365	355	360	
Carl B p	z10	$24¾	24¾	24¾	
Carma A	100	$11⅝	11⅝	11⅝	
Cassiar	1310	$7	6⅞	7	
Cassidy L	z25	385	385	385	
Celanese	3550	$5⅝	5⅝	5⅝	
Cti Fund A	500	$8	8	8	— ⅛
Centurion	z50	$5	5	5	
Chib M	z15	31	31	31	
Chieftan D	13648	$11½	10¾	11¼	— ⅛
Chrysler	6320	$19⅛	18⅞	19	— ¼
CHUM B	7400	$8½	8½	8½	
C S 10¼	700	$10⅛	9⅞	9⅞	— ⅛
Claiborne	600	215	215	215	
Coch Will	3000	27	27	27	
Coldstm	2000	55	50	50	+ 5
Coles Book	1000	$7¾	7⅝	7¾	— ⅛
Cominco	14055	$39	38½	38½	— ½
Com Cap	z50	300	300	300	
C Holiday I	5950	305	300	300	
Compro	400	$6½	6½	6½	
Conduit A	300	300	300	300	
Coniagas	2000	57	57	57	
Con Chm A	500	$5⅜	5⅜	5⅜	— ⅛
Con Bath A	1075	$37½	37¼	37½	
Con Bath p	100	$16¾	16¾	16¾	— ¼
C Bath 68 w	345	$17¼	17¼	17¼	
Con Bldg	3000	250	250	250	— 5
Con Fardy	9900	435	415	425	— 5
C Durham	3500	60	60	60	
C Marben	26200	70	63	65	
C Morisn	3700	180	175	175	
Cons Pipe	200	350	350	350	
Cons Prof	2532	25	24	24	
C Rambler	100	175	175	175	— 5
C Rexspar	3286	130	126	130	+ 4
Con Textle	100	220	220	220	
Con Distrb	28500	450	425	450	+20
Cons Gas	21486	$13	12¾	12¾	— ⅛
Con Gas A	z40	$56	56	56	
Con Gas D	100	$21¼	21¼	21¼	— ⅛
Con Glass	100	$15	15	15	
Control F	900	285	282	282	—28
Conwest	200	375	375	375	
Cooper C	555	$5⅛	5	5	— ⅛
Cop Fields	1000	125	125	125	— 3
Corby vt	z50	$16⅜	16⅜	16⅜	
Cornat Ind	300	425	425	425	+ 5
Coseka R	14987	390	375	380	—10
Costain R	200	$9¾	9¾	9¾	
Costin R w	600	325	325	325	
Craigmt	2750	$6¼	6	6	
Crain R L	100	$10⅞	10⅞	10⅞	— ⅛
Crestbrk	1400	440	400	440	+35
Cstland	1933	10	10	10	— ½
Crwn Life	z16	$48½	48½	48½	
C Zelrba A	100	$19½	19½	19½	
Crow Nest	215	$35½	35½	35½	+ ½
Crush Intl	1150	$9	8⅞	9	
Cyprus	1300	$11⅛	10⅞	11⅛	+ ¼
		D to G			
Daon Dev	1730	$7	6⅞	7	
Daon A	700	$6⅞	6⅞	6⅞	+ ⅛
D Aragon	14000	16	16	16	
Datline	200	360	360	360	
Decca R	27590	$7	6¾	6⅞	+ ¼
D Eldona	12000	49	46½	48½	+1½
Denison	2075	$61½	60¾	61	— ½
Dicknsn	250	490	490	490	
Discovry	500	55	55	55	—10
Doman I	2900	$5½	5¼	5⅜	
Dome	550	$41	41	41	
Dome Pete	16235	$41⅛	40½	41	— ⅛
D Bridge	800	$36¼	36¼	36¼	
D Citrs A	500	$6¼	6¼	6¼	
D Explor	4000	21	21	21	— 1
Dofasco A	2475	$29½	29⅜	29⅜	— ⅛
Dofasco p	100	$53	53	53	+ ¼
Dom Store	1985	$15	15	15	— ¼
D Textle A	47200	$8⅝	8½	8⅝	+ ⅛
Domtar	3625	$25¼	25	25	— ⅜
Doniee M	250	$8⅝	8⅝	8⅝	
Dr Mc C A	100	$14½	14½	14½	— ½
Dunde Pal	2000	32	31	31	+ 1
Du Pont	z75	$18⅛	17⅞	18⅛	
Dylex Ltd	z50	$6¾	6¾	6¾	
Dylex L A	z50	$7	7	7	
E-L Fin	600	$6⅞	6⅛	6⅛	
E-L Fin w	500	129	120	120	— 5
East Mal	579	203	203	203	+ 3
East Sul A	5020	160	155	160	+ 5
Econ Inv	200	$14	14	14	
Ego Mines	4000	61	60	60	
Electro A	100	435	435	435	
Elks Stors	300	$10	10	10	
Emco	500	$8¾	8¾	8¾	
Extndcar	1500	$6½	6⅜	6½	+ ½
Falcon C	2895	$8⅜	8⅛	8¼	— ⅛
Falcon	3722	$40½	40¼	40¼	— ¼
Fed Ind A	117	$5¼	5¼	5¼	
Fed Pion	200	$27	27	27	—1½
Fidelity Tr	600	370	370	370	
Fields S	1000	$10	10	10	+ ⅜
Finning T	1000	$14	14	14	+ ¼
Foodcrp Lt	1420	325	320	325	+ 5
Foodex S	5701	$6	5¾	5¾	+ ⅛
F Seasons	200	345	345	345	— 5
F Sea A pr	100	$5¼	5¼	5¼	
F Season w	z40	96	96	96	
Francana	3500	$9¼	9⅛	9⅛	— ⅛
G£H Steel	200	$5¼	5¼	5¼	— ¼
Gen Baker	300	$5⅜	5¼	5¼	— ⅛
G Distrb A	2000	$8¼	8¼	8¼	
GMC	287	$68½	68½	68½	
Genstar L	2869	$23	22½	22½	— ½
Gnstar L w	200	$9⅜	9¼	9¼	— ¼
Gerin Ist p	800	$6¾	6¾	6¾	
Gnt Masct	5900	135	132	134	— 1
Giant Yk	z1	$6⅞	6⅞	6⅞	
Gibraltar	2500	$7¾	7½	7½	— ¼
Glendale	150	147	147	147	— 3
Goldund M	8200	26	25	26	+ 1
Goldray	z100	49	49	49	
Goodyear	200	$13	12½	12½	— ½
Gozlan	14450	106	94	100	+ 6
Granduc	700	142	141	142	— 3
Gt Oil Sds	125	$5	5	5	
G L Nickl	3000	81	80	80	
GL Paper	375	$31⅜	31⅜	31⅜	— ⅜
Gt W Life	300	$56	56	56	
Gt West S	2225	395	385	385	—10
G West wt	1400	150	141	150	
Greyhnd C	1332	40	40	40	
Greyhnd	400	$18	18	18	
Guar Trst	200	$6⅛	6⅛	6⅛	+ ⅛
Gulf Can	2642	$33½	33⅛	33⅛	— ⅛
		H to L			
Hambro C	15485	305	265	300	+35
H Group A	200	450	450	450	—25
Ham Tr	3400	$16	15⅝	16	+ ⅜
Hardee	1500	99	99	99	+ 1
Hard Crp A	1220	$5⅜	5⅛	5⅛	— ⅜
Harlequin	161	$8⅜	8⅜	8⅜	— ⅛
H Wood	12500	149	145	145	— 4
Hawker S	3000	$6⅞	6¾	6⅞	+ ⅛
Hawker pr	z20	$56¼	56¼	56¼	
Hayes D A	100	$6¼	6¼	6¼	
Holinger A	775	$36½	36¼	36¼	— ¼
Home A	2509	$32¾	32¼	32¼	— ⅜
Howdn DH	400	$9⅛	9⅛	9⅛	— ⅜
Hud Bay A	3490	$20⅞	20⅝	20⅝	— ⅜
H Bay Co	12275	$20⅞	20⅝	20¾	— ⅜
HB Oil Gas	7650	$38⅜	382	38	— ⅜
Husky Oil	1171	$21½	21¼	21½	+ ¼
Husky B pr	z50	$33⅞	33⅞	33⅞	
Husky E w	2140	$6⅜	6⅛	6⅜	+ ¼
Hydra Ex	z20	20	20	20	
IAC	2800	$18⅞	18⅝	18¾	
ITL Ind	400	110	110	110	
ITL Ind pr	250	$9	8½	8½	— ½
IU Intl	7960	$10⅞	10¾	10¾	— ¼
Imasco A	415	$26½	26⅛	26⅛	+ ¼
Imasco B	100	$25¾	25¾	25¾	
Imp Oil A	61760	$25⅜	25⅛	25⅛	— ⅝
INCO A	11160	$35	34⅝	34¾	— ⅛
INCO B	200	$35	35	35	
Indal	1077	$14⅝	14⅜	14⅝	+ ¼
Inglis	100	$14½	14½	14½	
Inland Gas	1381	$9⅜	9¼	9¼	— ⅛
Inland G p	125	$10½	10½	10½	
Inter-City	20050	465	450	465	+10
Inter C A p	100	$13	13	13	
Inter C B w	2700	250	245	250	— 5
IBM	494	$248¾	247	247	— 3
Int Mogul	318	265	257	265	
I Mogul A	700	$10½	10¼	10⅜	
Int Obaska	2000	13½	13½	13½	—1½
Interpool	7600	$11	11	11	
Int Pipe A	10666	$14¾	14½	14½	— ⅛
Int Pipe w	6800	45	43	43	— 2
Ipsco	1950	$14½	14¼	14⅜	+ ⅛
Inv Grp A	1200	$7⅜	7¼	7¼	
Inv Grp 5 p	500	$14¼	14⅛	14⅛	
Irish Cop	97900	18	13	17½	
Irwin T A	825	225	220	225	+ 5
ISO	1000	127	127	127	
Ivaco A	1500	$8¾	8⅝	8⅝	— ⅛
Jannock	2311	$6¾	6¾	6¾	
Jannock A	z50	$11¼	11¼	11¼	
Jannock B	z87	$11⅜	11⅜	11⅜	
Jannock D	400	$6⅞	6¾	6¾	
Janoc 6 p	z25	$60½	60½	60½	
Jelex	6000	13	12½	13	+ 1
Jorex Ltd	1000	19	18½	18½	— ½
Kaiser Re	67823	$14¼	13¾	14¼	+ ¼
Kaiser wt	9620	$11¼	10¾	11¼	+ ⅜
Kam Kotia	10000	60	60	60	— 2
Kaps Tran	2900	180	178	178	— 2
Keeprite B	900	$9¼	9	9	
Kelsey H	520	$11½	11½	11½	
Kenting	3413	$17	16	17	+ 1
Kerr A A	2775	$12¾	12⅝	12⅝	
K Anacon	z221	20	20	20	
Koffler A	3701	$5	490	495	— 5
La Luz	100	$6¾	6¾	6¾	+ ¼
La Vrndr A	100	$5¼	5¼	5¼	— ¼
Labatt A	17535	$16⅝	16½	16½	— ⅛
Labatt A p	300	$16½	16⅜	16⅜	
Lab Min	200	$34¾	34¾	34¾	+ ½
Lacana	1600	370	365	365	— 5
Laidlaw A	725	$6¾	6¾	6¾	
LOnt Cem	325	395	395	395	
L Shore	500	210	210	210	
Lakehead	54500	42	36	40	+ 4
Laurasia	16500	59	56	58	+ 1
Lau Fin	790	$6⅞	6½	6½	— ¼
Lau F 2.00	300	$20¾	20¾	20¾	
Leigh Inst	2000	215	215	215	
Liberian	916	$16	15¾	15¾	— ¼
Lincoln Tr	933	$21	20¾	20¾	— ¼
Linc T w	802	260	255	260	+ 5
Lob Co A	838	460	445	460	+15
Lob Co B	2120	455	440	450	— 5
Lob Co pr	330	$22¼	22¼	22¼	— ¾
Lob Ltd Bp	100	$15¼	15¼	15¼	
Lochiel	14600	128	122	125	— 2
Loeb M	500	300	300	300	+ 5
Lost River	5800	265	258	260	
		M to O			
MDS Hlth	200	220	220	220	
MEPC p	100	$14	14	14	
MEPC w	z80	44	44	44	
MICC	2150	$10½	10	10½	+ ½
MICC A	700	$25¾	25⅝	25¾	+ ¼
MLW Wor	200	$13½	13½	13½	— ½
Maclarn A	100	$33¾	33¾	33¾	— ¾
Maclarn B	225	$32	32	32	
MH Cable	1625	$9½	9⅜	9½	+ ¼
MB Ltd	8205	$21⅛	20⅞	21⅛	— ⅛
Madeline	300	242	242	242	— 7
Madsen	1100	44	44	44	
Magna Int	z50	$15½	15½	15½	
Magnetcs	4000	65	63	64	— 1
Majstc Wil	800	245	240	240	— 6
Man Bar	4530	70	67	67	— 3
M Lf Mills	400	$30½	30¼	30½	— ¼
Maritime	937	$18½	18¼	18½	
Mar T 860	400	$9⅛	9⅛	9⅛	+ ⅛
Mar T 940	1900	$10	10	10	
Markel F	300	365	365	365	
Martin	10000	13½	13	13½	+1½
Mass Fer	9736	$26¾	26¼	26½	— ⅛
Mas F 2.50	1205	$25½	25½	25½	
MF B	800	$25½	25½	25½	
Matgmi A	3170	$18½	18⅜	18⅜	— ⅛
McGraw H	3200	470	470	470	
Mc Intyre	4900	$41	40½	40½	— ½
McLaghln	1150	$8⅜	8¼	8¼	— ⅛
Melchers	200	285	285	285	—15
Melton R E	5104	$5	490	5	+ 5
Melton A w	1300	300	280	295	— 5
Mentor	1000	172	170	170	— 4
Mercantil	2073	$15¾	15⅝	15¾	+ ¼
Merland E	16400	350	325	345	+15
Meta Uran	10500	8	8	8	— 1
Met Str 67p	z15	$14	14	14	
Met Trust	100	$18	18	18	+ 1
Midcon	z300	76	76	76	
Midrim	3333	9	9	9	—2½
Mindamr	1000	18	16½	16½	—1½
Minrl Res	20900	175	160	173	+18
Molson A	2248	$17½	17⅜	17⅜	— ⅛
Molson B	2550	$17⅜	17⅜	17⅜	+1⅛
Moneco A	114	$17½	17½	17½	
Mtl Trust	150	$11¾	11¾	11¾	— ⅛
Moore	13592	$46½	46	46⅛	— ⅜
Mt Wright	2200	19	19	19	
Multi-Mi	18200	51	45	45	— 4
Multi Acc	500	285	285	285	+20
Murphy	400	$5¾	5¾	5¾	+ ¼
Mymar M	1111	49	49	49	— 2
NBU Mine	3400	3265	261	265	
NRD Min	3000	14½	14	14½	+ ½
NSI Mark	500	95	95	95	
NaChrs I	3160	$5	490	490	—10
Nat Drug	400	$5	5	5	+15
Nat Pete	1100	33	32½	33	
Nat Sea A	z50	$13⅜	13⅜	13⅜	
Nat Trust	4415	$15	15	15	+ ¼
Neonex	2100	200	195	195	
NB Tel	300	$14⅜	14⅜	14⅜	— ⅛
NB Tel A p	100	$14¼	14¼	14¼	
NB Tel 1.85	100	$19¾	19¾	19g3	
N Dimens	5100	41	41	41	
N Kelore	1000	13	13	13	+ 1
N Provid D	7000	20	20	20	— 3
N Que Ragl	400	235	235	235	
N Senator	2000	11	11	11	+ 1
N York Oil	3180	40	40	40	— 2
Newconx	300	400	400	400	— 5
Nfld LP A	100	$11⅛	11½	11½	+ ¼
Nick Rim	2100	10	10	10	+ 1
Nobie M	2500	33	32	33	+1½
Noranda A	13353	$37½	37	37	— ⅜
Norbaska	2000	21	21	21	
Norcen	18356	$13⅝	13½	13¾	+ ⅛
Norcen B	550	$24	23¼	23¼	— ¾
Norcn 150	565	$23½	23	23	— ⅜
Norcen w	2200	285	276	276	— 9
Norlex	2000	11½	11½	11½	
NC Oils	16700	$7¾	7½	7½	— ¼
Nor Tel	11296	$39½	39⅛	39⅛	— ⅜
NTecm B w	7125	$18⅝	18¼	18¼	— ⅜
Northgat	8350	460	440	455	+15
Nowsco W	2400	$18½	18¼	18¼	— ¼
Nu-Wst A	1150	$17⅜	17¼	17¼	— ⅛
Nudlama	3000	25	25	25	+ 1
Nufort Res	25000	32	26	26	— 5
Numac	6800	$11⅜	11⅛	11⅜	
OPI Ltd	1650	360	350	355	—20
Oakwood P	7900	164	160	164	+ 4
Obrien	33400	110	102	110	+ 5
Ocelot Ind	700	$14½	14¼	14½	
Okanagan	z50	$6⅛	6⅛	6⅛	3
Ontario Tr	1400	$8	7⅞	8	+ ½
Orchan A	200	288	288	288	— 2
Orlando	z50	$11	11	11	
Oshawa A	2340	475	460	475	+ 5
Oshawa w	z40	10½	10½	10½	
Osisko	1000	13	13	13	
		P to S			
Pac Coper	3600	116	115	116	
Pac Pete	8783	$31⅞	31¼	31½	
Page Pet	2450	190	185	190	
Pamour A	2600	290	285	290	+ 5
Pan Ocean	501	$16	16	16	
Pancana I	z200	83	83	83	
PanCan P	4635	$24½	24	24¼	— ¼
Patino N V	1003	$13⅝	13⅝	13⅝	
Pe Ben O	11100	420	375	420	+30
Pembin A	2900	450	425	425	—25
Pembin B	z25	400	400	400	
Pennant	2400	$5⅛	5	5⅛	+ ⅛
P Dept S	198	300	300	300	— 5
P Jewl A	300	$5¾	5¾	5¾	
Petrol	2300	155	150	151	— 4
Peyto Oils	2166	480	475	475	— 5
Phillips Cb	1000	$9½	9½	9½	— ½
Photo Eng	z5	$24	24	24	
Pine Point	1280	$33⅛	33	33⅛	
Pitts C	3100	$5	5	5	
Place G	1000	38	38	38	
Placer	2700	$24⅛	23⅞	24	+ ¼
Plysr 840	275	$24¾	24⅝	24¾	+ ⅛
Pop Shops	1000	445	445	445	+ 5
Pow Corp	4154	$9¾	9½	9¾	+ ¼
Pow Crp pr	z50	$29	29	29	
Pow C 5 pr	1025	$9⅝	9⅝	9⅝	— ⅛
Prado Exp	800	205	205	205	— 5
Prairie Oil	325	$5⅝	5⅜	5⅝	+ ⅜
Pre Cable	200	$9⅛	9⅛	9⅛	— ⅛
Preston	1208	$16⅜	16	16¼	+ ⅜
Price Co	3696	$15½	15½	15½	
Prov B Can	z50	$13⅜	13⅜	13⅜	
Qasar Pet	4300	475	465	470	+15
Que Sturg	1400	117	114	114	— 1
Ram	5850	425	410	425	+ 5
Ranger	4900	$17¼	17	17⅛	— ⅛
Rank Org	300	300	300	300	
Rayrock	z100	70	70	70	
Realty A	900	300	300	300	—10
Redpath A	321	$26	26	26	
Redstone	95850	92	80	81	—10
Reed Pap A	1600	$11⅜	11⅜	11⅜	
Reed Oslr A	490	$6⅞	6⅞	6⅞	+ ⅛
Reichhold	300	$24½	24⅛	24⅛	— ⅜
Reich wt	400	$13⅜	13⅜	13⅜	
Reitman A	300	$12⅛	12⅛	12⅛	+ ⅛
Repub Res	24500	125	115	115	— 9
Res Servic	400	235	235	235	— 5
Revelstk	500	$11½	11½	11½	— ¼
Revnu Prp	4270	74	73	73	
Rileys D	z200	87	87	87	
Rio Algom	7180	$33¾	33½	33½	— ¼
Roman	12150	$16	15¾	16	+ ⅛
Rothman	z10	$17	17	17	
Rothm A p	z75	$69	69	69	
Rothm 2p	1500	$16⅛	16	16⅛	+ ⅛
Rothmn w	110	210	210	210	—10
Royal Bnk	10586	$29⅜	29	29⅜	+ ⅜
Royal Tr A	1175	$24	23½	23½	— ½
Russel H	543	$12⅛	12	12	— ⅛
Ryanor	5000	5	5	5	+ 1
Schneid p B	100	$8⅜	8⅜	8⅜	— ⅛
Scot Lasal	300	295	295	295	+ 5
Scot York	3000	215	210	215	+ 3
Scotts	1500	$7⅜	7⅜	7⅜	— ⅛
Scurry Rn	250	$17	17	17	+ ½
Seagram	12180	$26	25¾	26	+ ¼
Shaw LE A	500	$9	9	9	
Shell Can	3570	$17¼	16⅞	17	— ⅛
Sheperd P	300	220	220	220	— 5
Sherritt A	4478	$6⅞	6¾	6¾	
Siebens	12200	$15⅛	14¾	14⅞	+ ⅛
Sifton Pro	5200	$7¾	7¾	7¾	+ ⅛
Silvmq	5000	26	26	26	+ 1
Silverwd A	463	$10¼	10⅛	10¼	
Silverwd B	z25	$10⅜	10⅜	10⅜	
Simco Eri	200	235	235	235	
Simpsons	21550	$6½	6¼	6⅜	
Simpson S	3105	$10⅜	10	10⅛	+ ⅛
Sklar M	7700	199	190	191	— 9
Sklar W	500	110	110	110	— 2
Skye Res	400	325	325	325	— 5
Skyline H	1700	295	290	295	
Slater Stl	475	$8¾	8¼	8¼	— ¼
Sobey Stor	z1	$5½	5½	5½	
Sogepet	100	103	103	103	— 2
Southm A	1900	$24¼	24¼	24¼	+ ⅛
Spar Aero	5700	270	255	255	—11
Spooner	2650	30	30	30	— 1
Stafford	200	375	375	375	
St Brodcst	2937	$8½	8¼	8¼	
Stelco A	7561	$30¾	30⅜	30½	
Steep R	4300	210	207	207	
Strathrn A	2500	95	90	95	+ 9
Stuart Oil	z10	$12½	12½	12½	
Sud Cont	5000	25	23	23	— 3
Sulivan A	2970	159	155	156	— 3
Sunbrst E	6500	11	9	11	
Sundale O	31825	$15⅝	15⅝	15½	
Superior E	z50	50	50	50	
Systems D	1000	275	270	270	+10
		T to Z			
Talcorp	240	$7⅜	7⅜	7⅜	— ⅛
Teck Cor A	840	415	400	400	— 5
Teck Cor B	880	315	315	315	
Tele Cap A	100	$5½	5½	5½	+ ¼
Tex Can	4858	$28	27	27	— ¼
Txsgif	9225	$35½	35	35	— ⅜
Texmont	500	15	15	15	
Texore	20000	9	8	8½	— ½
Thom L	1000	40	40	40	+ 4
Thom Ind	1250	$8½	8⅜	8½	
Thom N A	700	$13¾	13¾	13¾	
Thom N pr	z20	$33½	33½	33½	
Tombill	1000	61	61	61	— 1
Tor Dm Bk	4481	$18¾	18⅝	18⅝	
Tor Star B	4450	$17¾	17½	17¾	+ ¼
Total Pet	5100	$7½	7⅜	7½	+ ⅛
Total P A p	700	$15¾	15½	15¾	+ ¼
Traders A	693	$14½	14½	14½	— ⅜
Trade 4½ p	z6	$43¾	43¾	43¾	
Traders 5 p	z4	$19¾	19¾	19¾	
Trader B p	z50	$22½	22½	22½	
Trader 66 w	100	145	145	145	—20
Trader 69 w	200	460	460	460	+20
Tr Can Res	15150	75	71	73	+ 1
Trans Mt	4230	$11⅝	11⅜	11⅜	+ ⅛
Transair	900	195	190	195	+10
Trnsair w	1000	½	½	½	
TrCan PL	15272	$12½	12¼	12¼	— ⅛
TrCan A pr	z5	$66	66	66	
TrCan B pr	z10	$30	30	30	
TrCan C pr	365	$40⅝	40⅝	40⅝	— ⅜
TrCan D p	250	$53	53	53	+ ⅛
Traviway	300	$8½	8	8½	+ ¼
Trimac	2100	$8½	7⅞	8½	+1⅞
Trin Chib	65000	17	16	17	— ½
Trizec Crp	z2	$15¼	15¼	15¼	
Trizec w	500	32	32	32	— 1
Turbo R	6900	200	186	195	— 5
Ulster Pet	6300	73	70	71	
Unican S	500	270	265	265	— 5
Un Carbid	350	$23¾	23¾	23¾	+ ¼
UGas A	10917	$8⅛	7⅞	8⅛	
UGas 6 pr	z16	$31¼	31¼	31¼	
Union Oil	635	$10⅞	10¾	10¾	
U Asbesto	4850	420	405	420	+10
U Canso	6970	$8	7⅞	8	
U Corp B	500	$12½	12½	12½	
U Siscoe	10625	$9⅞	9⅝	9¾	— ⅛
Un Tire A	1150	135	130	130	+ 3
Uni Trust	100	375	375	375	
Un Wbn w	200	275	275	275	+25
UW OG	1600	50	50	50	— 3
Univr Gas	4350	$7¼	6⅞	7	— ⅛
Upp Can	1300	128	128	128	+ 5
VS Serv A	700	$5½	5⅛	5⅛	
Van Der	200	345	345	345	+10
Versatile	100	$16½	16½	16½	+ ⅛
Versetil A	4200	$15	14¾	14¾	— ⅛
Vespar	8100	37	35	36	
Vestgron	1288	$15¼	15¼	15¼	
Vic G Tr	z55	$25¼	24½	24½	
Voyager P	3225	$13⅛	12⅞	13	— ⅛
Vulcan Ind	420	$15⅞	15¾	15⅞	+ ⅛
Wainoco O	100	320	320	320	+10
Wajax A	1475	$14¼	14¼	14¼	
Walk GW A	4010	$31¾	31¼	31¾	+ ¼
Wal Redkp	200	250	250	250	
Wrintn	1900	390	380	390	+10
Weco Dev	700	260	260	260	
Wstburne	13167	$12⅛	12	12⅛	+ ⅛
Wburn wt	2200	$7½	7⅛	7⅛	— ⅛
Wcoast Pt	1100	$6⅝	6½	6½	
W Pet A p	1520	$16¼	16⅛	16¼	
Wcoast T	4846	$24⅝	24½	24⅝	+ ⅛
Wcost 8½ p	z50	$51½	51½	51½	
Wcoast w	14140	300	290	300	+10
Westeel	1800	$14	13⅞	14	
W Bcas A	400	$10¼	10	10	— ¼
W Decalta	8800	$6	5¾	6	— ⅛
West Mine	42300	$6⅜	5⅞	6⅛	+ ⅛
Westfair	100	$22½	22½	22½	— ½
Westfield	5200	180	178	180	+ 3
Westnhse	800	$20¾	20⅝	20¾	+ ⅛
Westmill	200	225	225	225	
Westmil r	13810	10	9	9	— 1
Weston	12950	$17⅞	16¾	17½	+ ⅛
Wstn 4½p	z5	$44¾	44¾	44¾	
Wstn 6pr	z5	$61⅛	61⅛	61⅛	
White P A	z20	$16¾	16¾	16¾	
Whithorse	1640	200	187	200	+15
Whonok A	800	$7¼	7	7	— ⅜
Wilco	3000	19	19	19	— 1
Willroy	900	111	111	111	
Win-Eld	13000	4½	4	4	— ½
Wix Corp	100	270	270	270	+20
Woodreef	3500	63	61	61	— 2
Woodwd A	400	$19¾	19¾	19¾	+ ⅛
Yk Bear	4350	335	315	315	—20
Yukon C	6500	167	159	160	+ 5
Zeilers	2425	475	470	470	+ 5
		Trust Units			
BBC R un	1800	$13¾	13¾	13¾	+ ⅛
BBC R wt	5800	185	180	185	
BM-Rt un	1625	$14	14	14	
BM-RT wt	1008	214	205	210	+ 5
C Perm un	1000	$8½	8¼	8¼	— ⅛
Heitman u	675	$7⅛	7⅛	7⅛	
Heitman w	1067	30	30	30	
TD Realty	1073	$24¾	24½	24½	
TD Relt w	1450	135	133	133	— 2

New York

NEW YORK (AP) — New signs of an upward trend in interest rates helped push the stock market into its sharpest decline in a month Friday.

The Dow Jones average of 30 industrial stocks dropped 8.50 to 992.60, its largest loss since it fell 9.61 April 14. The average wound up the week with a net decline of 3.62 points.

At the opening, Citibank, New York's largest bank and the second biggest in the United States raised its prime lending rate to 6¾ per cent from 6½, returning it to the level prevailing at most other major U.S. banks.

The move was no big surprise on Wall Street. But analysts said it emphasized the recent upward pressure on interest rates generally.

Brokers also said there was concern that the U.S. Federal Reserve might be inclined to tighten up further on credit because of the persistent expansion in the money supply which showed up in the latest weekly Reserve figures Thursday night.

NYSE's composite index of all its listed common stocks was down .42 at 54.01.

Among Canadian issues on the New York Stock Exchange, Dome Mines was up ⅝ at 42¼, Seagram ¼ at 26½ and Campbell Red Lake ⅛ at 23⅛. Alcan was down ⅝ at 29½, Canadian Pacific ¼ at 18⅛ and Inco ½ at 35⅝.

CLOSING AVERAGES		
30 Industrials	992.60	—8.50
20 Transportation	219.54	+0.32
15 Utilities	86.90	—0.32
65 Composite	306.78	—1.61
Volume 16.8 million.		

QUOTATIONS

Alcan	29½	Honeywell	45
Alcoa	53⅜	Inl Stl	57⅛
All Chm	37¼	IBM	252¼
Al-Chim	19¾	Int Hrv	25½
Am Air	13	Int Nick	35½
Am Brnds	40⅝	Int Pap	74⅝
Am Bcast	32	Int Tl T	27
Am Can	33⅞	Johns-Mann	29⅝
Am El P	21⅝	Kais-Al	31¾
Am Metal	56⅜	Kennecott	34⅝
Am Motor	5½	Kraft	42¾
Am Smelt	16⅞	Kresges	35⅞
Am Tel T	56½	Ling-Tem	13¼
AMF Inc	20	Lit Ind	16⅜
Ampex	7¼	Lock Air	10⅞
Anaconda	25½	Matsushita	20⅝
Ash Oil	27⅞	McDn Dg	23⅝
Atl Rich	95⅝	Merck	73⅝
Avco	11¾	Mer Ly	26⅛
Avon	44	Minn M M	55¾
Bel How	19⅝	Mobile Oil	57¾
Bendix	44	Monsanto	97
Beth St	42	Mont Ward	35¾
Boeing	33¾	Motorola	54⅛
Boise Cas	27⅞	NCR Corp	28½
Borden	27⅝	Natomas	24⅝
Bo-War	29½	Newmont	28¼
Bri My	74⅞	Nort Si	19¼
Brunswick	16	Owens-Ill	61½
Burl Ind	27⅝	Pac Gas	20½
Burl Nor	42⅝	Pan Am	5⅜
Burroughs	100	Penn Cen	1⅝
Caterpill	88¾	Pepsi	74¾
Col Bcast	52½	Ph Mor	55⅝
Celanese	52½	Ph Pete	54¾
Chase Man	28	Pit Bowes	14⅞
Ches-Ohio	37¾	Polaroid	34¼
Chrysler	19⅝	Proc Gam	88¼
Coca-Cola	81½	RCA	26⅛
Col-Palm	25¼	Rep Stl	36½
Comsat	27½	Revlon	75⅜
Colt-Data	22⅝	Safeway	39¾
Con Edison	16⅞	Schlumb	78
Cons Oil-G	10	Sears Roe	68¼
Crown Cork	18⅛	Scott Pap	21⅝
Crown Zell	44⅜	Shell Oil	64⅝
Delta	33⅛	Singer	20½
Disney	54	Sperry	48
Dow Chem	108⅞	Stnd Cal	36¼
Du Pont	151⅝	Sun Oil	33½
Ea Air	8¾	Sth Pac	35½
East Kod	101¼	Tally	8¾
El Paso	14⅜	Teledyne	56¾
Exxon	97⅛	Telex	3¼
Fair Cam	44	Texaco	26⅞
Fed N Mt	14⅛	Tex Gulf	35⅜
Firestone	22½	TWA	12⅛
Ford Mot	57⅝	Uni Carb	72⅞
Ga Skog	27⅝	Uni Pac	87¾
Gen Dyn	60	Uni Oil	47⅝
Gen El	51	Uniroyal	9⅛
Gen F	29	Ual Inc	25⅞
Gen Mot	69¾	Un Br	9¾
Gen E	26⅛	U.S Stl	83
Gen Tire	20	West Air	10⅜
Geo Pac	54⅞	Westse	15¼
Gillette	30	Wey	48
Goodyear	21¼	Woolw	23
Greyh	16¼	Wometco	18¼
Gulf Oil	25⅛	Xerox	49⅞
Hilt	18½	Zenith	32¾
Homestake	38¼		

BOX SCORE

	Fri.	Thurs.
Issues trade	1,842	1,855
Advances	430	543
Declines	993	873
Unchanged	419	439

Montreal

ACTIVE STOCKS

Vol		Close	Chge
64992	Imp Oil A	25⅛	— ½
15374	Shell Can	17⅞	— ⅛
15200	Cad Fairview	11	+ ¼
13310	Norcen En	13⅝	— ⅛
13045	Can Pac	17⅝	— ⅜
13000	Simpsons	6⅜	— ⅛
11755	Bank of Mon	15¾	+ ⅛
10000	Steinbergs A	17	unch
9960	Seagrams	26	+ ¼
8562	North Telecom	39¼	— ⅛

CLOSING AVERAGES		
65 Industrials	209.93	—0.90
13 Utilities	145.47	—1.18
7 Banks	250.11	+1.05
8 Papers	126.37	—0.73
85 Composite	201.49	—1.47
Volume 545,300.		

VICTORIA GLASS
WINDSHIELDS
388-4811 360 Bay 388-4141

BOOK NOW . . .
Banquets, Receptions, Parties, etc.
from 25-1,100 People
STARDUST
385-1031

PLANT CLOSURE
AUCTION
of SIGURDSON MILLWORK CO. LTD. & OTHERS
DATE: THURS., MAY 20, 10 A.M.
PREVIEW: WED., MAY 19, 9 A.M.- 5 P.M.
PLACE: 1275 WEST 6th AVE., VAN., B.C.
EQUIPMENT—Woods No. 132 4"x12" Moulder; F. Meyer Schwabedissen Core Stock Composer; B. Raimann 14" Multiple Rip Saw; American Double End Tenoner; Rapid Louvre Door Slotter; McGregor Gourlay 6x54 Drum Sander; American Single End Tenoner; Single & Double Spindle Shapers; 6x36 Surfacer; 4x12 Surfacer; 48" Bandsaw; 24" Bandsaw; 2-Chain Mortiser; 3-Chisel Mortisers; 5-Walker Turner 12"x14" Radial Arm Saws; 13 Table Saws; 7 Jointers; 2-Devilbiss 12' Spray Booths c/w Fan & Lights; Steff 4-Roller Feeder; 3-Roller Holzher Feeder; Finger Feeder; Dowell Sander, Moulding Sander, Edge Sander; Surface Sander; Sagar Wood Pattern Lathe; Wood Lathe; American Sash Sticker; H. W. Petrie Sash Stickers; Cold Presses 4'x8'&5'x12' Yates 20" Swing C.O. Saw; Berlin 14" Swing C.O. Saw; 2 Irvington Swing C.O. Saws; Window Slot Machine; Grinders; Electrical Panels; 5 HP Compressor; etc; TRUCKS—1974 Ford 4x4 c.c.; '74 Ford C.C.; '74 GMC ¾-Ton P.U.; '74 Toyota Hilux P.U.; 6-1969 Chev. 1 Ton Flt. Dk; 1969 Dodge Transivan; LIFT TRUCKS — Clark 6500 Lb. Propane; Hyster 6000 Lb. Propane; Clark 4000 Lb. Gas; Clark 2000 Lb. Propane; Automatic 2000 Lb. Electric; INVENTORY — Moulding; Doors; Door Hardware; Sheet Stock; Screws; Nuts; Bolts; Veneer; Glue; Varnish; Etc. OFFICE EQUIP.—S.P. Desks; D.P. Desks; S/T Chairs; Sec. Chairs; Filing Cabinets; Drafting Tables & Stools; Counters; Cupboard; Safe; Adders; Etc. MISC.—Hand Saws; Sanders; Routers; Nailers; Drills; Hammers; Carts; Fire Ext; Saw Horses; Pipe Clamps; Glue Stands; Paint; Paint Guns; Hose; Paint Pressure Pots; Benches; Tables, Vises; Pallett Trucks; Electric Motors; Etc.; Etc.
MAYNARD'S
INDUSTRIAL AUCTIONEERS LTD.
1233 W. Georgia, Vancouver, B.C., Canada (604) 685-7378

Vancouver

VANCOUVER — Prices were mixed in moderate trading Friday on the Vancouver Stock Exchange. Volume was 3.1 million shares.

Kaiser Resources topped industrials trading, up ⅛ at $14⅛ on 6,350 shares. Crestwood Kitchens dropped 15 cents at $1.85 on 6,300. Great National Land was unchanged at .88 on 2,700.

Balfour Mining was mines leader, up 22 cents at .89 on 530,199 shares. Cyprus Resources was unchanged at .53 on 100,000. Jersey Consolidated gained 16 cents at $1.36 on 64,900.

In the curbs, Wavecom Development rose 2 cents at .22 on 337,500 shares. Cobre Exploration gained 3 cents at .41 on 74,000. Burlington Gold was unchanged at .38 on 37,500.

Stock	Sales	High	Low	Close	Net Ch'ge
		MINES			
Aalen	57500	15	13	15	+1
Ab Mris	2638	18	18	18	+3
Achron	1000	7	7	7	—1
Adanac	5000	32	32	32	
Afton	200	$6¼	6⅛	6⅛	
Alberni	500	22	22	22	
Anglo Bo	63225	400	375	390	+10
Arcdia	1500	13	13	13	
Avino	1000	21	21	21	+1
Azure	2500	14	13	13	+2
Balfour	580199	89	75	89	+22
Barier R	9500	80	79	80	+2
Bath N	3500	83	82	83	+2
Belcra	9000	19	18	19	+2
Bimorl	27500	127	120	127	+4
Bily Got	20000	8	7	8	
Bow Rvr	500	26	26	26	
Bmeda	400	190	190	190	—5
Bullion	9500	8	7½	8	+1
BX Dev	2560	95	95	95	
Calico	2000	6	6	6	
C Barr	2500	27	26	27	+1
Cd Nat re	14600	510	495	495	— 10
Canol	8750	10	10	10	
Carolin	2000	135	135	135	+5
C Cons	48500	8	8	8	
Casino	6000	21	20	20	—½
Chanda	z20	65	65	65	
Chatex	26050	34	31	34	+1
Cima	z112	33	30	30	
Cinabr	5000	60	60	60	+2
Citl Mil	5500	15	14½	14½	
Clayme	9300	103	90	100	
Colby	5600	98	96	96	—2
Clman B	200	590	590	590	
Colt Ltd	10000	31	30	31	—½
Comet	500	50	50	50	
Con Res	3500	30	29	30	
C Bamt	3000	14	14	14	
C Bound	1000	22	22	22	
Cons Col	13000	24	22½	24	
Cns Klco	1900	25	23½	23½	—3½
Cop Gnt	1000	9	9	9	
Copr Lk	22500	29	29	29	
Coralta	1250	53	53	53	—2
Cree Lk	10200	175	160	175	
Cutlass	7000	16	15	15	—1
Cyp Anv	100	$11	11	11	—⅛
Cypres	100000	57	50	53	
Dalton	1000	4½	4½	4½	
Dankne	3600	265	265	265	+5
Drkhak	500	21	21	21	+1
Eltron	1000	95	95	95	
Enex	3000	29	25	25	
Geo Dyn	7000	12½	12½	12½	+½
Gbritar	400	$7⅝	7½	7½	
G Gate	500	26	26	26	
Gdn Gnt	4700	29½	28	28	—2
Gldn Std	9000	21½	21½	21½	+2
Grnduc	1000	150	150	150	+5
G N Pete	46000	25	20	25	+5
Gsa Res	4825	147	145	145	—5
Hallark	3000	43	42	42	+2
Henriet	19100	115	109	115	
H Merc	48500	43	35	42	+8
Hmont	750	120	120	120	+2
Host	9800	127	113	127	+15
Intgold	1882	17	17	17	
Itl Bmc	7300	90	89	89	—1
Jersey	64900	136	125	136	+16
Joy Ind	1800	30	30	30	
Kamad	1500	14	14	14	
Kent E	9500	29	29	29	
Lada	2543	46	44	46	+4
Laura	5000	5¾	5¾	5¾	+ ¾
Lmc Res	17420	57	51	58	—3
Lornex	900	$11	10½	10⅝	+ ⅛
LP Ind	2000	17	17	17	+1
M M Prc	800	18½	18½	18½	
Mark V	29100	140	129	140	+16
Myrck	3000	13	13	13	
Midas	4500	21	18	18	—2
Mid Mtn	900	22	22	22	
Nevex	6500	31	30	30	—1
Nw Chif	900	10	10	10	—1
Nw Min	22000	29½	28	28	
New Pyr	23500	30½	29	30	—1
Nthair	3400	200	195	196	—4
Ntrn egl	10334	26	25	25	
Pcifc Rs	11400	135	80	120	—20
Parmnt	1000	7	7	7	
Pthfndr	4000	37	36	37	
Peel	3400p	12	10	12	+2
P Point	300	$33	33	33	
QC Exp	17600	154	148	148	—6
Qtsino	9000	10	10	10	
Rackla	2000	10	10	10	+1
Rac Ind	3000	17	17	17	
Ramid	2500	19	19	19	—1
Redfrd	50805	45	40	45	
Reniks	2000	33	33	33	
Robert	1000	25	25	25	
Rosmc	1200	16	16	16	+1
Ryslo	1000	7	7	7	—3
Sabina	200	105	105	105	—5
S Jcinto	5000	11	10	11	—1
Seaforh	2250	37½	37½	37½	
Sheba	46000	35	29	34	+4
Shld Dev	500	33	33	33	
Slr City	500	7	7	7	
S Spring	19000	50	46½	50	+5
S Stndrd	2100	105	102	105	—1
Sonc Ry	4000	23	21	22	—1
Sonesta	2500	8	8	8	
Sproat	6000	20	19	19	—1
Stall Lak	1500	50	45	45	
Texal	50500	15	14	15	
Thor Ex	5200	150	140	150	+10
Tnta Hill	2000	27	27	27	
Tint Slv	500	79	79	79	—1
Trwest	1060	16	16	16	—1
Torngn	3000	54	52	54	+1
Trsmo	1000	6½	6½	6½	
Tyee	37500	34	32	34	+ ½
Unt Chef	500	32½	32½	32½	+1
UFC	5700	24	22	24	+2
U Hrne	19600	72	70	70	—2
Un Rayr	2000	27	27	27	—1
Westld	10000	36	36	36	—1
Vally Cu	2116	$8⅛	8½	8⅝	+ ⅛
Van Silr	1000	37	37	37	
Vntor R	1000	23	23	23	
Vestor	5000	93	91	91	
Wlcom	3000	118	116	116	—3
W Mines	60540	662	580	655	+ 75
Whipsw	13000	11	11	11	
Ykn Rev	3000	23	23	23	
		Warrants and Rights			
Ang B Wt	3100	270	260	270	+20
Grnst Wt	500	60	60	60	
Hlimk W	1000	12	10	10	
Sv St Wts	11000	9	7	8	+1
Wlco Wt	4900	35	35	35	—1
		INDUSTRIALS			
Al Ven P	100	200	200	200	+15
BBC Un	1050	$13⅞	13⅞	13⅞	+ ¼
Balco	200	475	475	475	
B Montrl	600	$15⅝	15⅝	15⅝	
Block	1000	400	400	400	
BC Sug A	200	$21	21	21	
BC Turf	250	485	485	485	
Canfor	580	$5⅝	5⅝	5⅝	
Canter	2000	28	28	28	+1
Crstwd	6000	185	185	185	—15
Gestalt	1000	60	60	60	
Gest Pr	200	310	310	310	
GN Land	2700	88	88	88	
Grouse	950	120	115	115	
Intl Cent	1000	18	18	18	—2
I Hydro	2500	56	56	56	
Int Land	100	$6⅜	6⅜	6⅜	
Intrpub	900	300	295	295	—5
Ionarc	500	21	21	21	
Kaiser	6350	$14⅛	13⅞	14⅛	+ ⅛
Keg Res	2300	100	100	100	+5
Key Ind	2000	16	16	16	+1
Nwmrk	2500	70	68	70	
NW Spts	z10	355	355	355	
PN Gas	600	340	340	340	
Potter	771	420	410	410	—35
Renn In	500	115	115	115	
Werdr	1300	310	300	310	
Wosks	500	$5¼	5	5	
		Warrants and Rights			
Kasr Wt	300	$11⅛	11	11⅛	+ ⅜
		OILS			
August	8600	29	28	28	—1
Capt Int	4800	5	5	5	—1
Castle	580	76	76	76	—10
Clonial	z300	58	58	58	
Cmapix	600	26	26	26	+3
Cop Ex	1000	10	9	10	
Coseka	12400	385	380	380	—10
Coynex	4600	189	185	185	—5
Davnpt	20437	68	37	66	
Galvstn	2500	120	115	120	+5
Gd Px	3000	137	137	137	+2
Plains P	3000	20	20	20	
Pondry	1000	15½	15½	15½	—2½
Prince	1500	12	12	12	
Sach Ex	z250	1	1	1	—5
Silmil	500	20	20	20	
Skat Res	6500	95	85	95	+10
Stampd	1100	340	335	335	
Tcoma	5000	14½	14½	14½	+4½
		VANCOUVER CURB EXCHANGE			
Aaron	3000	52	48	52	—1
Abaca	24000	63	61	63	—1
Amca	7000	10	9	10	
Ash Res	z400	15	15	15	
Aurus	3000	88	82	85	—4
Avinch	8500	115	105	115	+10
Bch Gld	7500	17½	17½	17½	
Bermst	2800	13	13	13	
Bnvsta	10000	13	13	13	
Bonevil	9000	48	44	48	+4
BPI	2000	18	18	18	+1
Brn Mns	6000	41	39	39	—1
Bur Gld	37500	38½	37	38	
C T Exp	2000	106	106	106	
Cadet	20000	3½	3	3	
Cmero	3000	20	20	20	
Cannon	1750	26	25	26	—1½
Chatm	3000	10	10	10	
Gobre	74000	42	39	41	+3
Dasher	20867	6	5½	5½	
Data Sys	2000	20	20	20	
Decade	38500	29½	25	29½	+4½
Diana	7000	43	40	40	—5
Drcstr	6500	12	12	12	—2
Dual res	2000	67	67	67	+1
Dune Mt	16500	39	35	39	+3
Emp A	1000	95	95	95	—5
Envoy	5000	16	16	16	+1
Espina	2000	36	36	36	+4
Exel	1000	8½	8½	8½	
Focus R	1500	39	39	39	
Gbx Mns	3302	95	95	95	+1
Gentry	3000	17	17	17	
Gold An	35000	39	35	39	+4
Gn Smrk	1000	15	12	15	
Gold Vly	4500	14	14	14	
Grt Bear	20000	27	24	27	+3
Grt Wrld	1000	6	6	6	
gren bluf	500	9½	9½	9½	
Hesca	4000	49	46	45	—3
High Str	3000	11	11	11	
Hoko	500	64	64	64	+4
Hub	38000	36	31	34½	+4
IShasta	10100	34	30	34	+9
Intl Tika	500	20	20	20	+1
Juniper	2000	6	6	6	
Kndahr	8500	39	35	37	+1
Kariba	2500	10½	9	9	—1
Lion Mn	13500	38	36	37	
Lurn Mt	1500	10	10	10	
Marco	z250	48	48	48	—6
Mns Dor	7000	58	56	56	—1
Mnre Mt	28000	32	30	32	—3
Mndee	19000	55	50	55	+5
Nahat R	34500	62	58	61	—2
New Ch	3000	11	10½	11	
New Den	3500	14½	14½	14½	
Nomad	2000	16	16	16	
N A Tech	4250	40	39	40	+2
Nu Enry	500	39	39	39	
Olymp	9000	40	40	40	—2
Orina	1500	34	34	34	
Phoe Oil	7000	48	47	47	—2
Pizza Pti	500	36	36	36	
Rainbw	2500	40	40	40	
Reco Slv	z200	8	8	8	
Rich Hil	4000	20	20	20	—1
Rimrck	1500	35	35	35	—1
Robina	3000	24	23	24	+1
Rnrico	7500	72	70	72	+2
Satrn Rs	8000	35	32	35	
Secr Res	2000	56	56	56	
Sioux M	500	18	18	18	
Sothcn	3000	42	42	42	
Sov	6000	48	46	46	—1
Stnhem	5000	70	70	70	
Susie Gd	3000	18	18	18	
Swim Lk	5000	34	34	34	
Synrgy	1000	46	46	46	
Tagus	5000	14	13	13	
Tapin	27500	22	19	22	+2
Vldz Res	4700	32	29	32	+3
Vanita	8600	51	48	50	—3
Waveco	387500	22	20	22	+2
Yelstn	3000	15	15	15	

Mutual funds

TORONTO (CP)—Recent prices of mutual funds supplied by The Canadian Mutual Funds Association Friday. They are the net asset value per share or unit (NAVPS) last calculated by the fund in accordance with its pricing practice as contained in the prospectus of the fund. n—no sales charge, x—U.S. Fund, y—delayed NAVPS, xd—ex-dividend.

CMFA Members		**Canagex Gr**	
AGF Group		yBond	9.19
Amer Grwth	4.68	Fund	10.22
Cdn Gs Egy	13.50	Internatnl	7.80
Cdn Sec Gth	5.07	yMortgage	10.05
Cdn Trusteed	4.45	Capital Gth	10.35
Corp Invest	5.48	xChase	6.77
Corp Inv Stk	5.14	**CML Group**	
Gwth Equity	6.22	Growth	6.99
Japan	7.48	Intl Energy	2.54
nMoney Mkt	10.00	Intl Gth	4.67
Special	3.03	Intl Income	3.39
All Canadian Gr		Univest	5.24
Compound	5.51	xComp Cap	4.32
Dividend	5.87	**Desjardins Gr**	
Northrn Egy	3.69	Canadian	7.59
Revenue Gth	3.69	yHypotheq	4.25
Venture	2.92	yInternatl	7.00
4000	3.84	yObligatns	4.92
Calvin Bullock Gr		Quebec	3.82
Acrofund	1.21	PEP	2.22
CIF	4.48	nySpec	4.52
Eaton Group		Dixon, Krog	5.76
Commwth	14.08	yDomin Comp	6.72
Growth	9.32	**Dreyfus Group**	
Income	4.44	Inc	11.48
Internatnl	6.75	Internatl	12.56
Leverage	3.90	nExecutv Can	6.25
Venture	3.38	nExecutv Intl	1.57
Viking	5.38	xFid Trend	21.92
Guardian Group		nHarvard	6.17
Enterprise	.86	Heritage	1.98
GIS Comp	9.09	**Industrial Gr**	
nGIS Income	2.85	Indust Amer	2.07
yGrowth Fnd	8.44	Indust Div	6.22
North Amer	3.37	Indust Eq	5.20
Mutual Acu	5.67	Indust Gth	16.38
Mutual Inc	4.74	Indust Incm	10.31
Sec Income	9.40	Indust Pens	20.96
World Equity	5.25	Nco	5.09
Investors Group		**Keystone Gr**	
yGrowth	11.75	Cus K-2	5.47
yInternatnl	5.78	Cus S-1	19.19
yJapan	8.46	Cus S-4	3.59
yMortgage	4.79	Polaris	3.43
yMutual	5.45	xLex Rsrch	14.81
yRetiremnt	5.75	xManhatn	2.79
yProvidt Mu	7.24	Marlborough	4.81
yProvidt Stk	5.34	Natrusco	14.27
Nat Res Gth	3.85	**NW Group**	
Planned Invest Gr		yCanadian	4.85
Canada Cum	5.30	yEquity	6.53
Canada Grth	6.42	yGrowth	5.19
Pld Resourcs	4.39	xOne Wm St	14.21
Pld Sec Inc	5.40	xOppenhmr	6.51
Taurus	4.64	**Pemberton Gr**	
Pret et Revenu Gr		nPacific Div	5.44
Americain	8.83	nPacific Inc	2.67
Canadien	6.63	nPacific Res	2.90
Retraite	6.28	nPacific Ret	4.99
Prevest Mut	7.25	nPacific US	4.47
Prudential Gr		**PHN Group**	
Growth	5.85	yBond	10.96
Income	5.05	yCanadian	7.83
Savings Invest Gr		Fund	14.76
American	8.88	yPooled	29.63
Canadian	6.63	nyRRSP	11.79
Retiremnt	6.28	**PMF Managmnt**	
United Bond Shr		nPension Mu	6.45
yRoyFund	6.35	nXanadu Fd	3.67
yRoyFnd Inc	4.97	**Principal Gr**	
United Group		yCollective	6.02
yAccumula	4.25	yGrowth	4.47
yAccumu R	4.68	yVenture	2.99
yAmerican	1.28	xPutnam	10.58
yHorizon	2.27	**Scotiafd Gp**	
ySecurity	4.54	Scotiafund	.96
yVenture	2.67	Scotiafd Mtg	1.01
yVenture Ret	4.35	Sterling Eqty	6.09
Universal Gr		xTech	7.32
Save Equity	8.44	Temple Gth	9.92
Save Income	5.11	**Trans Canada Gr**	
Non Members		yA	5.56
Assoc Inv	5.46	yC	11.62
yBeaubran	4.73	ySpecial	4.40
ynBolt TremE	6.21	Vanguard	5.78
Cdn S Afr Gd	3.79	Western Grth	4.91

London

LONDON (CP) — Closing stock quotations in new pence unless pounds are indicated; X-indicates that quotation includes dollar premium based on latest conversion rate. Associated Brit Foods 63, Babcock and Wilcox 88, Bass Charrington 96, BICC 121½, xBlyvoor 490, Boots 136, Bowater 220, Brit Am Tob 385½, Brit Assets Trust 51, Boc International 62½, Brit Petroleum 662½, x-Broken Hill Prop 508, xBuffels 10⅛ stgx, xCanadian Pac 15¾ stgx, xCharter Cons 154½, Cons Gold 176½, Courtalds 153, De Beers 241½, Distillers 151¾, Dunlop 91, xF.S. Geduld 14⅝, EMI 250, Gen Elec 150, Glaxo 417½, Ghant Metropolitan Hotels 69¼, Gr Unv Strs 198, Guest Keen 320½, Hawker Siddeley 472.

Hoover 330, ICI 383, Imp Tob 76¾, Judge 21½, X-Kloof 505, Marks and Spencer 93, Metal Box 278½, X-Minorco 217½, X-Phillips 987½, Plessey 76, X-Poseidon 137⅝, Rank A 165½, Rio Tinto Zinc 227, Roan Consol 167½, Sel Trust 457½, Second Scott Inv 82, Shell T and T 440½, Tanganyika 160, Thomson 233, Thorn 258, Tube Investments 368, Ultramar 159½, Unilever 480, X-Union Corp 356, X-Vaal Reef 15¼, Vickers 187, X-Western Drietontein 24⅝, X-West Mines 111½, Woolworth 61½, W. Holding 17⅞, X-Zambian Copper 30.

BONDS

Brit Transport 49⅞, Brit Cons 18⅝, Treasury 08-12 43, War Loan 26¼.

The Financial Times Industrial Index 407.2, off 1.3.

Metals

LONDON (AP) — Friday's closing metals bid-ask in pounds sterling or metric ton; silver in pence per troy ounce.

Copper — Spot 835-836; futures 862-863.

Tin — Spot 4,100-4,103, futures 4,210-4,212.

Lead — Spot 271-271.5; futures 281-282.

Zinc — Spot 425-425.5; futures 440-440.5.

Silver — Spot 247-247.2; 3 months 253.4-253.6.

Grain

CHICAGO

	High	Low	Close
Wheat			
May	3.55	3.48	3.52¼
July	3.63	3.54	3.57
Sept.	3.71	3.62¼	3.65½
Corn			
May	2.95	2.90	2.91½
July	2.91	2.86¾	2.87½
Sept.	2.79¼	2.76¼	2.78¼
Oats			
May	1.58¾	1.57¼	1.58¾
July	1.58½	1.57	1.58
Sept.	1.54¾	1.53½	1.54¼
Soybeans			
May	5.23	5.17½	5.23
July	5.27¾	5.22¾	5.27
Aug.	5.30½	5.25½	5.30

WINNIPEG

	High.	Low	Close
Flax			
May	665	662	662½
July	673	670	670¾
Oct.	687	684	684
Nov.			684
Rapeseed—Thunder Bay			
May			479½
July			469
Oct.			460
Nov.			465
Rapeseed—Vancouver			
June	508½	506	508
Sept.	516½	513	516¼
Nov.	518½	515½	518
Jan.			518
Rye			
May	260	259	260
July	262¼	260½	262
Oct.	267⅛	165¾	266¾
Nov.			264¾
Barley			
May	225¾	225	225¼
July	227¾	227	227¼
Oct.	226	225½	225½
Dec.	225½	225	225¼
Oats			
May	155	154½	154¾
July	154¼	154	154¼
Oct.			150¾
Dec.			148

Commodities

	High	Low	Close
Silver—New York (per oz.)			
May	4.51.00	4.48.70	4.50.90
July	4.54.50	4.49.50	4.53.80
Sept	4.59.40	4.54.50	4.58.40
Copper—New York (per 100 lbs.)			
May	70.00	69.90	70.10
July	70.80	69.70	70.70
Sept	71.60	70.60	71.60
Lumber—Chicago (per 1,000 bf)			
May	147.00	143.00	143.00
July	161.00	153.30	160.70
Sept	170.00	166.60	168.80
Pork Bellies—Chicago			
May	74.25	7345	73.45
July	73.80	72.92	72.92
Aug	72.00	70.90	70.90
Plywood—Chicago (per 1,000 sf)			
May	155.00	152.50	154.00
Gold—Winnipeg (per oz.)			
July	128.70	128.60	128.65
Oct	130.10	129.85	129.85
Jan	131.75	131.60	131.60

Gold

LONDON (AP) — Friday's closing gold prices in U.S. dollars per ounce: London — $128.00; Paris — $126.87; Frankfurt — $127.76; Zurich — $127.75; Hong Kong — $126.31.

Silver

The closing basic price of 1,000-ounce certificates in the Victoria area $4.49 U.S. bid per troy ounce and $4.54 asked. Previous day $4.47 and $4.52.

More finance pages 7, 8

Credit Foncier
Serving British Columbia since 1894
Assets in excess of $800 million
5-year Debentures
10¼%
Semi-annual or monthly interest payment
10½%
Annual interest payment
Victoria: 752 A Fort St. (604) 388-6601
Vancouver: 850 West Hastings St. (604) 681-5464
White Rock: 1463 Johnston Rd. (604) 531-7525
Vernon: 3105 — 34th Ave. (604) 542-4377
Long distance: call us "collect"
Halifax, Montreal, Quebec, Toronto, London, Ottawa
Winnipeg, Regina, Saskatoon, Edmonton, Calgary
Vancouver, White Rock, Vernon, Victoria.
3-18
Member Canada Deposit Insurance Corporation

OPEN HOUSE
Sat. and Sun., 1 to 4 p.m. — 1682 Stanhope Place
BY OWNER
Phone 598-5670 Anytime
Fantastic 3-bedroom split-level home in the popular Mt. Tolmie area, living room with fireplace, separate dining room, den, family room and a dream kitchen opening onto a beautiful private garden patio. Lovely easy-care lot. Close to all amenities.
An excellent buy and priced to sell at
$66,900

OPEN HOUSE
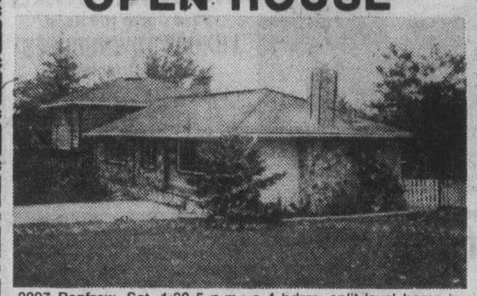
2097 Renfrew, Sat. 1:30-5 p.m.; a 4-bdrm, split-level home in North Oak Bay off Henderson Road. Private patio for barbecueing. Large rec room with F.P. and wet bar, bright kitchen, large eating area with F.P.; in-line living-dining room with F.P. Utility down. A quiet area. An executive home at $99,850.
D. R. NELSON
386-3231 478-1847
BLOCK BROS. REALTY LTD.
14-5

OPEN TO VIEW SAT. 1-4:30
3691 McIVER ST.
REALSPAN
Off Shelbourne at Church St.

$59,900
This home has three bedrooms, a fully developed basement, and the grounds are attractively gardened. This is an extremely attractive home that is within walking distance of shopping and all other amenities. For prior viewing call
388-6454 JOHN F. COLWELL 592-9828
5-14

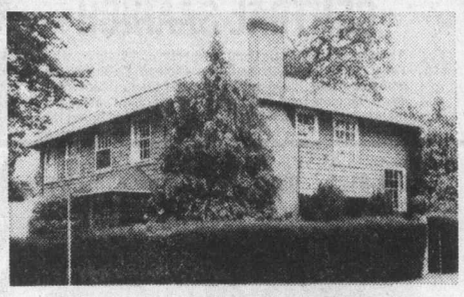
OPEN HOUSE
FRI. 7:00-9:00 SAT. 1:00-4:00
1000 PENTRELEW PLACE
English town house of 3000 sq. ft. in the desirable Rockland area. Four bedrooms, 3 bathrooms, cosy den, tiled fireplace in the reception-sized living room, plus large separate dining room and a breakfast room. Realistically priced at $98,500. MLS.
For prior viewing call:
MARKIE MUNN at 598-3344.
JACK MEARS OAK BAY REALTY LTD.

OPEN HOUSE
SATURDAY 2:00-4:00 P.M.
2980 WASCANA

$55,900
New listing, 4 bedrooms, 2 full bathrooms, large kitchen make this an ideal large family home or would be easily converted to in-law suite on main floor, recreation room in basement with wet bar and drive-in garage, also separate garage. 1,500 sq. ft. on main floor.
GLADYS THOMAS
595-5171 386-0502
CANADA TRUST 5-14

Negotiations prelude

'An objective look' hoped by shipyard

In their field they rank among the world's best. At an average of $2 an hour more than their eastern counterparts they are also among the highest-paid shipbuilders in the world, according to Yarrow's Ltd. general manager Don Challinor.

Union work contract negotiations will start soon although no date for the start of the bargaining has been set.

Challinor said Friday he hoped the more than 1,000 employees at the Esquimalt shipyard will take "an objective look" at the overall picture of the shipbuilding industry and not price themselves out of work.

He emphasized shipbuilding is a highly-competitive business and that shipping lines scan the world markets, shopping for the best quality at the best prices.

"The simple question is what is the use of being the highest-paid shipyard workers in the world and have no jobs?" Challinor said.

Challinor said shipyards throughout the world are hungry for work and that Yarrows has to "stay competitive on an international basis."

He pointed out that the American west coast yards are always prominent when it comes to bidding of ship repair work.

This threat (of the western American yards) would be slightly reduced if another drydock (floating) was built at Esquimalt, he said.

Challinor said if such a docking facility was built it would stop the current business hazard of arranging for a ship to come here for annual docking and repairs and then because of an unforseen happening such as a collision in the strait, having the drydock being heavily used at the scheduled time.

Challinor observed that to attract shipping lines to use the Esquimalt facilities for refitting takes a lot of work and he said that it is extremely disappointing to have the dock filled and watch the scheduled ship sail off the an American yard for its refit.

French trade deficit lower

PARIS (Reuter) — France's foreign trade deficit fell to about $74 million in April from about $190 million in March, the foreign trade ministry announced. In April 1975, France had a $360-million surplus.

$$$$$$$$$
ATTENTION! BUILDERS
Financing Available for interim with long term take-out for new housing starts.
OR
Mortgage Financing available for all categories of existing residential housing.
PHONE FOR APPT.
388-9172
TREVOR MILSTED
Farmers & Merchants Trust
$$$$$$$$$

Shipping bill threatens B.C.

VANCOUVER (CP) — A shipping bill now before Parliament presents a "major threat" to the British Columbia forest industry, Don Lanskail, president of the Council of Forest Industries of B.C., said Thursday.

Bill C-61, which would restrict inter-coastal traffic to Canadian ships, would remove one of the industry's most important bargaining points in negotiating rail freight rates, Lanskail told a service club.

Access to non-Canadian vessels is an important factor in maintaining economic rail rates, he said. "Current rates for Canadian vessels are just about double the competitive rate."

U.S. plywood producers already enjoy 25 per cent of the Canadian plywood market, he said. "Competitive water transportation is a vital factor if B.C. lumber and plywood manufacturers are to maintain eastern Canadian markets."

Lanskail also cited figures from a study of the industry prepared for the B.C. Forest Service. The net selling value of shipments from the B.C. forest industry is around $2 billion, he said, accounting for 60 per cent of B.C.'s exports.

The industry provided $833 million in wages and salaries in 1972 and 250,000 people or 25 per cent of the province's work force owe their livelihood to forestry, the study showed.

In 1972, the base rate of the study, the industry's firms and employees contributed $477 million to the federal and provincial governments.

Brokers elect Leach

William Leach, manager of Dominion Securities Harris and Partners, has been elected president of the Vancouver Island section of the Investment Dealers Association of Canada.

Leach succeeds James Basett, of Midland-Doherty, who will turn over the gavel in mid-June.

Paul Turner, manager of McLeod, Young Weir and Co., has been elected to the new position of vice-president.

FARMER Investments & Realty Ltd.
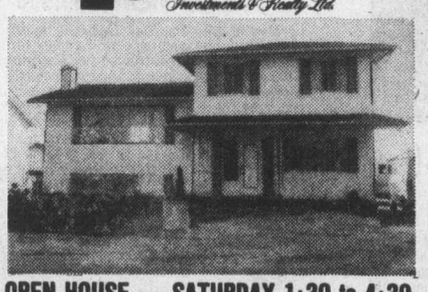
OPEN HOUSE — SATURDAY 1:30 to 4:30
2058 PIERCY — SIDNEY (MLS)
An immaculate 3 (or 4) bedroom home. Split level with over 1600 sq. ft. of living accommodation. 2- and 4-piece bath. 65'x102' lot. Fully finished rec room. This is a real beauty at $63,900. In attendance:
JIM WEST
382-2134 5-14 595-4094

FABULOUS BROADMEAD

This gorgeous residence, built by master craftsman owner, is only one year old. Three bedrooms on the main and one in the developed basement. Beautiful floor-to-ceiling fireplaces on both floors. Three bathrooms. Kitchen is a dream with handmade, adjustable shelf cabinets. All this and a large landscaped lot with double carport.
$139,500
Century 21 REAL ESTATE
MAYFAIR REALTY
LEIGHTON NOBLE
386-2955 or 658-8968
MAYFAIR REALTY
3147 Douglas St.
386-2955
Mayfair Shopping Centre

Toronto options

TORONTO STOCK EXCHANGE
Options Trading
Distributed by CP
Closing Prices of all Options —
Friday, may 14, 1976.

Options	Month	Price	Vol	Last	Close
Alcan	Jul	25	1	4¼	28¾
Alcan	Jul	27½	13	2	28¾
Alcan	Jul	30	1	80	28¾
Alcan	Oct	25	3	5⅜	28¾
Alcan	Oct	27½	6	3¼	28¾
Alcan	Oct	30	5	130	28¾
Alcan	Jan	25			28¾
Alcan	Jan	27½	1	4½	28¾
Alcan	Jan	30			28¾
Dome Pete	Jul	32½			41
Dome Pete	Jul	35	45	6⅛	41
Dome Pete	Jul	40	5	2½	41
Dome Pete	Oct	32½	12	9	41
Dome Pete	Oct	35	15	8	41
Dome Pete	Oct	40	9	4½	41
Dome Pete	Jan	32½			41
Dome Pete	Jan	35			41
Dome Pete	Jan	40			41
Imp Oil A	Jul	22½	9	3⅛	25⅛
Imp Oil A	Jul	25	55	150	25⅛
Imp Oil A	Jul	27½	20	60	25⅛
Imp Oil A	Oct	22½	11	4⅛	25⅛
Imp Oil A	Oct	25	33	2½	25⅛
Imp Oil A	Oct	27½	20	145	25⅛
Imp Oil A	Jan	22½	17	5¼	25⅛
Imp Oil A	Jan	25	3	3½	25⅛
Imp Oil A	Jan	27½	21	2	25⅛
Moore	Jul	45	8	3⅛	46⅛
Moore	Jul	50			46⅛
Moore	Oct	45	1	4½	46⅛
Moore	Oct	50			46⅛
Moore	Jan	45	2	5¼	46⅛
Moore	Jan	50			46⅛
Mass Fer	Jul	25			26½
Mass Fer	Jul	27½			26½
Mass Fer	Jul	30			26½
Mass Fer	Oct	25			26½
Mass Fer	Oct	27½	25	2½	26½
Mass Fer	Oct	30			26½
Mass Fer	Jan	25			26½
Mass Fer	Jan	27½			26½
Mass Fer	Jan	30			26½
INCO A	Jul	30			34¾
INCO A	Jul	32½			34¾
INCO A	Jul	35			34¾
INCO A	Oct	30			34¾
INCO A	Oct	32½			34¾
INCO A	Oct	35			34¾
INCO A	Jan	0			34¾
INCO A	Jan	32½			34¾
INCO A	Jan	35			34¾
Noranda A	Jul	32½			37
Noranda A	Jul	35			37
Noranda A	Jul	40			37
Noranda A	Oct	32½			37
Noranda A	Oct	35			37
Noranda A	Oct	40			37
Noranda A	Jan	32½			37
Noranda A	Jan	35	2	5⅛	37
Noranda A	Jan				37
Nor Tel	Jul	35			39⅛
Nor Tel	Jul	40			39⅛
Nor Tel	Oct	35			39⅛
Nor Tel	Oct	40			39⅛
Nor Tel	Jan	35			39⅛
Nor Tel	Jan	40	1	3½	39⅛
Royal Bnk	Jul	25			29⅛
Royal Bnk	Jul	27½	10	2½	29⅛
Royal Bnk	Jul	30			29⅛
Royal Bnk	Oct	25			29⅛
Royal Bnk	Oct	27½			29⅛
Royal Bnk	Oct	30			29⅛
Royal Bnk	Jan	25			29⅛
Royal Bnk	Jan	27½			29⅛
Royal Bnk	Jan	30			29⅛
Seagram	Jul	25			26
Seagram	Jul	27½			26
Seagram	Oct	25			26
Seagram	Oct	27½			26
Seagram	Jan	25			26
Seagram	Jan	27½			26
Total volume		354.			
Open interest		2794.			

Money

At Montreal

U.S. dollar	.9806	+ 9/50
Pound sterling	1.7846	—17/100

At New York

Canadian dollar	1.0198	— 9/50
Pound Sterling	1.82	— 1/2

U.S. FUNDS

Purchase price of U.S. funds in Victoria area .9735 with .9740 for travellers' cheques and .9635 for coins. Selling rates .9845 for cash and .9840 for cheques.

Nominal selling price of other monies in Canadian funds: Australia dollar 1.2345; Austria schilling .0545; Belgium convertible franc .0255; Bermuda dollar 1.0025; Brazil cruzeiro .0947; Bulgaria lev .9586; China renminbi .5026; Czechoslovakia crown .1850; Denmark krone .1645; France franc .2125; Germany mark .3875; Greece drachma .0277; Hungary forint .0446; India rupee .1115; Italy lira 1.1550; Spain peseta .01510; Sweden krona .2270; Switzerland franc .001210; Japan yen .003330; Mexico peso .0805; Netherlands guilder .3700; New Zealand dollar 1.0010; Norway krone .1820; Poland zloty .0289; Portugal escudo .0345; Romania leu .1942; South Africa rand .0010; U.S.S.R. ruble 1.3007; Venezuela bolivar free .2290.

Bonds

(STREET PRICES)

Day money — 8½; Spec Call — 8¾; 90 Day Com Pap — 9½; Short CDAs — Quiet, unch; 8½ Dec 15-78 1[illegible] 10-20; Mid CDAs — Quiet, **unch;** 4½ Sept-83 77⅝-⅞; Long CDA — Quiet; unch; 10 Oct 1-95 100¾-101; Prov — Quiet, unch; Ont Hyd 10 May 18-01 98⅛-⅜; Corps — Quiet, unch; Stelco 10¼ Apr 30-96 98⅞-9⅛; U.S. Mkt — Quiet, Sears 8 May 06 96⅝-⅞.

Livestock

CALGARY (CP) — Receipts Friday at the Calgary public stockyards totalled 1,090 cattle and 330 calves; good stock steer calves 400-500 pounds 40-44.50, 300-400 pounds 29-33, common to medium to 600 pounds 30-35. Good stock heifer calves 400-500 pounds 31-35, 300-400 pounds 29-33, common to medium under 500 pounds 25-30.

OPEN HOUSE
4015 MORNINGSIDE CL.
Saturday 2:00-4:30 p.m.

Situated in prime residential area close to University, this 5-bedroom home has a unique floor plan designed for comfortable living. Living room has cathedral ceiling with open beams. Separate dining room enclosed with iron railings. Family size kitchen with ample cabinets. Lower level has 32'x12' family room with built-in bookshelves. An exceptional buy at $73,500. Let's talk the trade plan.
477-1641 CLIFTON MAK 384-5947
BLOCK BROS. REALTY LTD.
5-14

OPEN WATERFRONT
SAT., 1:30 - 4:30
6872 MARK LANE
(Durrance Rd. to Willis Pt. Rd. to Mark Lane)

110 ft. on Saanich Inlet, a 50-ft. deep water dock and shale beach. Exceptional architect design 9-year-old lodge plus guest cottage on .25 acres providing 3 bedrooms, 3 bathrooms, and magnificent views from huge lounge. $125,000. ML 15551.
THE ZIEGLERS
595-1768 595-2904
CANADA TRUST
595-5171
5-14

LIVE ABOARD OR CRUISE
Solve your boating and housing problems and live aboard this luxurious and roomy 48' houseboat just minutes from downtown Victoria. Fully equipped and furnished, it sleeps up to eleven people. Stove, fridge, hot water, forced air heating, toilet and shower all add to your comfort. Hydraulic controls and twin inboard Ford engines with Hamilton Jets power you along at speeds up to 19 knots.
PRICE $37,500
Bank Financing up to 10 years, O.A.C.
PHONE 383-3324 or 383-1914

arran house
A MODERN CONDOMINIUM APARTMENT
superb, dignified elegance

AND WE ARE OPEN FOR YOUR INSPECTION FROM 1:00 to 5:30
at 545 RITHET ST.
(one block from Dallas between Menzies and South Turner)
598-5166
NEWSTEAD REALTY LTD.
PRICED FROM $44,000
5-13

ON THE WATER . . .

Tucked away on a beautifully landscaped ½ ACRE in Deep Cove, a most charming step-free residence. Impressive, impeccable and tastefully decorated with some 2,900 square feet.
3 bedrooms, 2½ bathrooms, sun room, family room, gracious dining and living room.
This superb retirement residence with incomparable view is offered at $255,000.
FOR SALE Royal Trust
Viewing by appointment only with
JEANNIE DEWHURST, 384-8001
or Res. 477-6040
The Royal Trust Co.
5-14

32-ft. Trojan, 1975
- low hours
- twin 225 Chryslers
- 6½-kw Onan lighting plant
- shower
- electric galley
- radio telephone

$57,500.00
Phone owner, 477-2165
or office, 478-8391
5-14

OPEN HOUSE
2085 VALLIS PLACE
(OFF BOWERBANK RD.—SIDNEY)
MAY 15, SATURDAY 1:30-4:30
A lovely 3-BEDROOM, CATHEDRAL-entrance home, offering Living Room, Dining Room, Kitchen, a well-planned Games Room, and many other features. This is really a must on your list, and only $58,900. MLS.
In Attendance:
384-8101 BILL KNOWLES res.: 656-3779
KNOWLES REALTY LTD.
#207—895 Fort St.
4-30

Ottawa floats issue

OTTAWA (CP) — The government plans a new $650-million issue of non-callable bonds, the finance department announced Friday.

Further details will be available on Monday.

The issue, to be dated June 1, will consist of three maturities:

- 8.5-per-cent bonds due Dec. 15, 1978;
- 8.75-per-cent bonds due June 1, 1981;
- 9.5-per-cent bonds due June 15, 1994.

The Bank of Canada is to take $250 million of the new bonds to replace its holding of $64 million of bonds maturing on June 1.

The new 8.5-per-cent bonds are in addition to $275 million of 8.5-per-cent bonds that mature Dec. 15, 1978. The 9.5-per-cent bonds are an addition to $344 million of 9.5-per-cent bonds due June 15, 1994.

Proceeds for the new issue are to be issued to redeem $372 million of bonds maturing on June 1 and for general revenue.

Prices keep rising; Alberta homes zoom

The average prices of two types of houses in the Victoria area have increased 20 and 24 per cent, respectively, in the past year, according to a survey by Royal Trust.

The real estate section of Royal said Friday that a basic 1,200-square foot three-bedroom bungalow house, with a basement, standing on a 6,000-square foot lot costs $65,000. A year ago, as of April 1, that type of house was selling for $54,000.

The second house type, of two storeys, four bedrooms, 2½ bathrooms, family room, fireplace, two-car attached garage and basement, total area 2,000 square feet on a lot of 6,000 square feet, is now selling for $89,000, compared to $72,000 a year ago.

Royal for the purposes of the survey, assumes that there are no mortgages on the properties and the houses are typical of others in the same area.

The survey, which is nationwide, also shows that prairie cities' houses prices have increased dramatically.

The lesser house in Edmonton increased by 51 per cent from $47,000 to $71,000 and in Calgary the leap was 36 per cent from $48,000 to $65,400.

Bigger houses in Edmonton climbed from $80,000 to $106,000 and in Calgary from $82,000 to $113,000.

Saskatoon and Regina also came in for big increases while Winnipeg's rise was more modest. The two homes in Saskatoon are now averaging $57,000 and $82,500; in Regina $55,000 and $85,000; and in Winnipeg $48,000 and $75,000.

Potash suits 'prove wisdom'

SASKATOON (CP) — A $200 million lawsuit launched against the Saskatchewan government Thursday by several potash companies shows the wisdom of the provincial government last November in deciding to take over potash mines, Attorney-General Roy Romanow said Friday.

Romanow, in a telephone interview, was reacting to the suit which alleges the government breached a 16-year-old agreement when it introduced pro-rationing fees and a potash reserves tax. The companies asked the courts to order the more than $200 million collected under the levies be returned to the companies.

"If anything highlights to the people of Saskatchewan the total frustration with which we are being confronted with here, it's this latest lawsuit," Romanow said.

Various potash companies, often in groups, now have five court battles going with the government over its taxation levies.

"They've got us now fighting on five or six fronts in the courts and in other areas, and I fully expect before time is out, there could be another good lawsuit or two to come in from them (the potash companies)," he said.

WATERFRONT — PORTAGE INLET

$69,900

★ Older 3-bedroom cottage with fireplace, detached garage, workshop, toolshed.
★ New boathouse/studio with launching ramp.
★ Large 76'x190' corner lot.
★ Low View Royal taxes.
★ Quiet and private but within 4½ mile circle.

FOR SALE BY OWNER — 479-7953

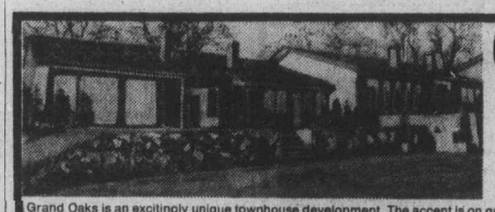

GRANDE OAKS
3968 Cedar Hill Road
LUXURY TOWNHOUSES
Adult Oriented
Open Tues., Thurs., Sat.
1 - 4:30 P.M.

Grand Oaks is an excitingly unique townhouse development. The accent is on quality and extensive landscaping. You are invited to view these two bedroom, one level homes, featuring fireplaces, ample storage, plush carpeting, front and rear patios and separate recreation house with sauna, swirlpool and lounge. Don't be disappointed, choose your unit while there's still a fine selection. PRICED FROM $56,000. MLS. For appointments call Dick James, Dirk Okker or Brian Martin.

Canada Trust Realtor 595-5171 Realtor

USE A CANADA TRUST INTEREST FREE LOAN, SECURED BY THE EQUITY IN YOUR PRESENT HOME TO PURCHASE A GRANDE OAKS TOWNHOUSE

5-14

DISPLAY REAL ESTATE Pages

CLASSIFIED REAL ESTATE

230 Acreage for Sale and Wanted
240 Business Opportunities
241 Business Opportunities Wanted
247 Commercial or Industrial Properties
258 Condominiums and Townhouses
263 Country Homes and Properties
270 Exchange Real Estate
290 Farms for Sale and Wanted
293 Garages for Sale, Rent, Wanted
283 Gulf Island Properties
250 Houses for Sale
255 Houses Wanted to Buy
296 Listings Cancelled
298 Listings Wanted
271 Lots for Sale
294 Mainland and Out-Of-Province Properties
273 Property for Sale
274 Property Wanted
244 Revenue Property
245 Revenue Properties Wanted
265 Up-Island Properties
256 Waterfront Properties

See 3rd Section of This Newspaper

Pemberton, Holmes, Ltd.

SINCE 1887

1.2 ACRES—3 HOUSES
REVENUE and DISTINCTIVE RESIDENCE
150-152-156 OLD ISLAND HIGHWAY
OPEN HOUSE SATURDAY 1:30-4 P.M.
$117,000

This unusual and distinctive property has three separate houses, all in good repair on an attractive 1.2 acre lot just past the municipal boundary. Two of the houses are currently vacant and the third is rented to long-time tenants. The main residence has 3 bedrooms and is suitable for the owner. The remaining houses are 2 bedroom and 1-bedroom and would provide substantial revenue. With good potential for future development, this property must be seen to be appreciated. To view please call

384-8124 MICHAEL VAUX 656-1287
(Mobile YR3-8779)

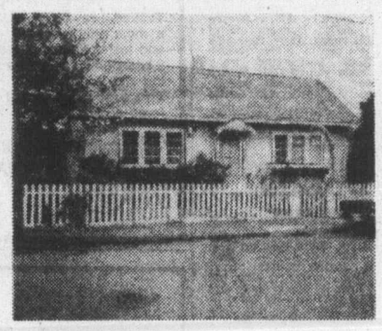

OPEN HOUSE SATURDAY 2-4 P.M.
2036 MEADOW PLACE, OAK BAY
BUNGALOW, $47,500

This is an ideal starter or retirement home on a quiet street only 1 block from Recreational Centre and the shopping centre. Two bedrooms, 2 bathrooms, cosy living room with fireplace. Nice sized yard with fruit trees and a small garden. It even has a workshop in the garden for hobbies. MLS

IAN McGREGOR 384-8124

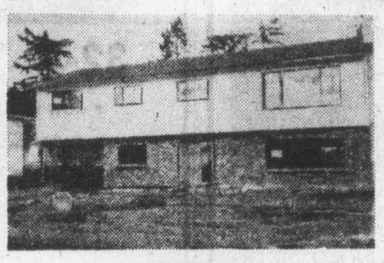

1908 VENROSS,
SAANICHTON AREA
BRAND NEW HOME

Are you looking for that new home where the builder took the time to put in the quality that you have wanted? Situated on an 8500 sq. ft. lot and on a cul de sac in an area of homes of comparable value. Drive by and then call

384-8124 A. J. FAULKNER 652-2070

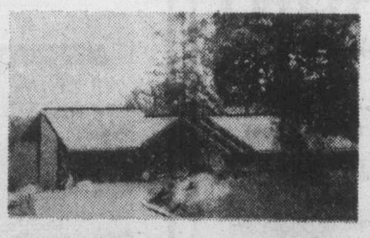

CAREFULLY SELECTED

Hillside lot in Broadmead provides a beautiful setting for this luxurious architect designed home. Thoughtful planning allows magnificent views of sea, woods and mountains to flood this 3,500 sq. ft. home while every convenience is provided for gracious living.

- 5 bedrooms
- 4 bathrooms
- custom stonework
- wet bar
- central vacuum system
- multi-zone hot water heat
- custom built-ins
- thermal glass throughout

Viewing by appointment only. Courtesy to other realtors. Asking $189,000. For further information call

384-8124 STU MacDONALD 477-9889
384-8124 MICHAEL VAUX 656-1287
Mobile YR3-8779

MUST BE SOLD
4130 CORTEZ PLACE, GORDON HEAD
OPEN HOUSE SATURDAY, 1:30-4:30 P.M.

Located on a quiet cul-de-sac close to the university and Racquet Club, this pleasant home offers you 1800 sq. ft. of tastefully finished living area featuring:

- Large master bedroom with bath
- Bright, convenient kitchen with laundry off
- Separate family room
- Floor-to-ceiling feature fireplace
- 3 bedrooms and a den
- Small easy-care lot.

PRICE REDUCED TO ONLY
$71,900

For further information contact
384-8124 JACK S. COLWELL 479-4670

MORTGAGE FUNDS AVAILABLE!

WHATEVER YOUR MORTGAGE NEEDS CALL
Pemberton, Holmes
at 384-8124

OPEN HOUSE SATURDAY 2-4 P.M.
8027 LOCHSIDE DRIVE,
NEW EXCLUSIVE

Drive out the Pat Bay Highway to Mt. Newton X Rd., turn right to Lochside Drive and left to 8027 Lochside. One year old with 1300 sq. ft. of living space, 3 bedrooms, (master ensuite) large living room with raised hearth fireplace, dining room, large kitchen with eating area, laundry room, and wall to wall carpeting throughout makes this an excellent purchase. The asking price is $68,000. There are seaviews from the master bedroom, kitchen and dining room.

384-8124 A. J. FAULKNER 652-2070

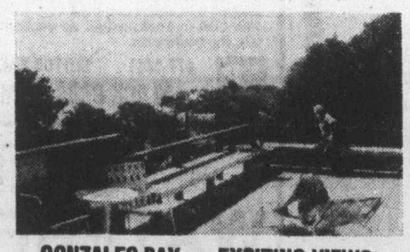

GONZALES BAY — EXCITING VIEWS
5 BEDROOMS — $135,000

This 3-year-old extraordinary contemporary designed home is situated almost a city block off main road, affording privacy. Lots of parking. Approximately 3,000 square feet of custom design featuring quality wall-to-wall carpeting throughout. Sea view kitchen includes double oven range, double door fridge, matching dishwasher. Washer and dryer in separate enclosed area off. Finished family room includes 2nd raised hearth floor-to-ceiling fireplace, 3 bathrooms, super large deck off den with darkroom attached. A must see, owners transferred. Low interest mortgage available. MLS 15299. For extra detail or for appointment to view please call

384-8124 C. A. CLIFF ANDERSON 477-3994

MULTI USE PROPERTY
135 MEDANA — MLS 16135

Presently being operated as a 12-patient rest home and grossing over $50,000 per year this home will easily adapt itself to conversion to a duplex, housekeeping or a boarding home. Has all safety features as required by law. For further information and appointment to view

384-8124 A. J. FAULKNER 652-2070

relocan — The Canada-wide real estate service—with 350 selected real estate offices in 220 communities across Canada.

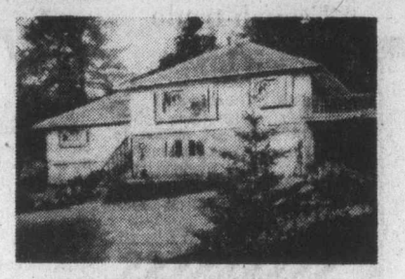

OPEN TO VIEW SAT. 1:30-4 P.M.
1258 BURNSIDE WEST — $79,900
½ ACRE — 5 BEDROOMS

This well laid out house is located in an area of better homes and affords commanding views of water and the Olympic mountains. On a fully landscaped ½ acre lot, the property represents real value and has subdivision potential. An indoor garage, basement workshop, sun deck and almost complete seclusion make this a must to see. A large living room has a floor to ceiling brick fireplace and wall to wall carpets are installed throughout. A park like atmosphere, and lots of room for children to play are just a couple of the attractions this property has for the growing family. To view anytime please call

384-8124 MICHAEL VAUX 656-1287

CENTRAL SAANICH BORDER
MINI FARM — 2.56 ACRES
GOOD VIEWS $89,900

Located at 6030 Pat Bay Highway, this fine gently sloping property is suitable for the hobby farmer or for horses etc. A well constructed 3 or 4-bedroom home is situated well back from the highway, and the property boasts a greenhouse, garden shed, a variety of berries, fruit trees, walnut tree and plenty of room for a good garden. Now vacant, the house is ready for immediate occupancy. Truly one of the peninsula's most outstanding buys, this property may be viewed by calling

384-8124 MICHAEL VAUX 656-1287

LOOKING FOR A UNIQUE HOME
½ BLOCK FROM OCEAN?
58 MOSS STREET, FAIRFIELD

A fine custom-built home in immaculate condition. You will love the blend of modern decor and beautiful built-in china cabinets and bookcases in living room and dining room. 3 bedrooms, large modern kitchen, private sundeck, 2-car garage, developed basement, and fully landscaped yard. Price $72,900. Exclusive listing. Please call

IAN McGREGOR 384-8124 24 HOURS

LANDS END ROAD

Superb view from deck and many rooms of this one-acre waterfront property at Moses Point, North Saanich. The charming post and beam has 3 bedrooms 2 bathrooms, fireplace, living room and den. Landscaping designed for easy care. $140,000.

384-8124 GILES PERODEAU 656-4525
384-8124 JOHN BELL 477-2562

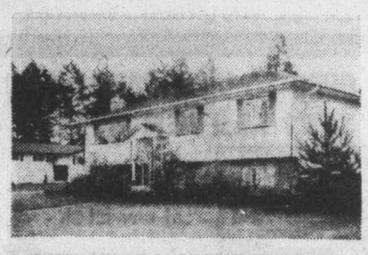

OPEN HOUSE SATURDAY 2-4 P.M.
2399 STYAN AVE. — PRICE REDUCED!

The price on this immaculate 2300 sq. ft. home has been reduced to $79,900 (below replacement cost). Completely finished, this home is a total family home with recreation room (with wet bar and dance floor) billiard room and workshop. For the gardeners there is a vegetable garden (and greenhouse) fruit trees and an easy to maintain lawn. The water and mountain views are superb. Drop by and see the best buy on the market today. MLS.

384-8124 A. J. FAULKNER 652-2070

CENTRAL SAANICH

An outstanding waterfront property of 3.7 acres with 190 ft. of waterfront. Southern exposure. Fine beach and swimming, good anchorage and magnificent view down Saanich Inlet. Many features include variety of fruit trees, tennis court, fenced paddocks and barns for six horses, single-level post and beam house has 4 bedrooms, 2½ bathrooms, fireplace, spacious sundecks and patio. MLS. $225,000.

384-8124 GILES PERODEAU 656-4525
384-8124 JOHN BELL 477-2562

THIS IS IT!

Large lot with exceptional private garden provides an ideal setting for this absolutely immaculate character home. Located in Government House area, this 1500 sq. ft. home features an entertainment sized living room, 3 bedrooms, 2 fireplaces and a 4-piece bath. Offered exclusively at $64,900 by

384-8124 STU MacDONALD 477-9889

RELAX!

Your cares will vanish in the natural beauty of this 2.03 acre year round retreat. Almost new 3-bedroom home sits among stately cedars in the CHEMAINUS area on 175 ft. of gently sloping waterfront. Solid cedar construction, luxuriously appointed with massive stone fireplace, wall to wall carpet, 4-piece ensuite and many other features that compliment remarkable views from home and safety glass deck. Asking $135,000. MLS 17055. For details call

384-8124 STU MacDONALD 477-9889

5-14

SAT. 1:30-4:30 OPEN
619 BROADWAY AVENUE

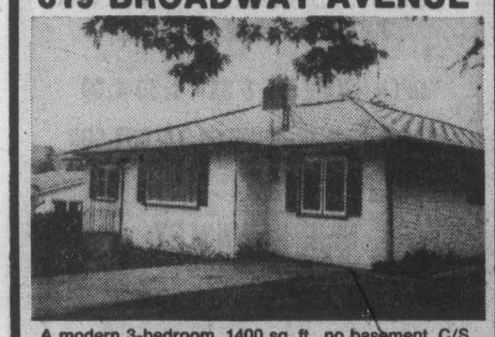

A modern 3-bedroom, 1400 sq. ft., no basement, C/S, home in a nice setting amid trees. The 80x132 lot offers privacy, good gardening and sun patio with barbeque area. Gives access thru sliding glass doors to spacious kitchen with modern cabinets, large separate dining room, hardwood floors throughout livingroom and bedrooms. There is an existing 1st mortgage of $31,500 at 10.5%. Asking $59,500.

ROB FUKUSHIMA
386-3231 479-3408
BLOCK BROS. REALTY LTD.

PROVINCIAL COURT

Cash bail of $600 was ordered Friday in Victoria provincial court by Judge Blake Allan for a 43-year-old Esquimalt man facing a two-count charge of attempted murder following a shooting incident Sunday night in an Esquimalt club.

Allan approved the cash deposit and a list of seven conditions on weapons, reporting to police and other matters in the case of Joseph Halasz, 819 Wollaston, who chose trial by judge and jury and was remanded to Wednesday when a preliminary hearing date may be set.

At the request of defence lawyer Brian Smith, the judge issued an order prohibiting publication or broadcast of bail-hearing details.

It was the first time cash bail had been set in Victoria provincial court for a Victoria area resident since changes in the Criminal Code of Canada went into effect April 26. Before that, cash bail had been allowed since a 1972 law change only for persons living more than 100 miles from court.

Esquimalt resident John Warren Ingham, 29, who suffered a chest wound in a shooting incident Sunday in Esquimalt, asked the Colonist Friday to state that he is not acquainted with either the other shooting victim or the man who has been charged, and that he has never been introduced to either man.

□

"Asking me to give him nothing (in extra jail time) is no comfort to the public . . . and I'm here to protect the public, among other things," Allan said in the case of James Arthur Toms, 35.

Toms pleaded guilty to a Victoria charge of theft of a $419 color television set Sept. 13, 1975, when he and a friend who had been drinking carried it out of Executive House, 777 Douglas, while staying there.

Legal Aid duty counsel Scott Marshall said Toms had an alcohol problem and the idea had been to sell the TV set in a pub to raise more money for drinks. Marshall said Toms was already serving three years and added time might jeopardize his cooking course at Camosun College.

Marshall said Toms' present term was for similar offences and he had tried earlier to plead guilty to the TV theft but the necessary paper didn't get to court. But Allan said added time was needed and ruled Toms must serve an extra year after the present term is completed.

□

Allan said the sentence for Arthur Duarte Lima, 21, of 2320 Howard, was four months "and I think I'm being lenient."

Lima pleaded guilty to a charge of possession of 31 capsules of MDA Dec. 30, 1975, in Victoria for the purpose of trafficking. He admitted he owed $50 to a former co-worker whom he met that night and the co-worker suggested Lima sell MDA to wipe out the debt.

After the guilty plea April 26, Allan had asked for information on the ages of person with Lima at the time of arrest. He was told the three persons were 18 but were not involved in any drug deals.

The judge called drug trafficking "evil . . . harmful and destructive . . . villainous" and said that "it must be stopped if possible and it's up to the courts to do something about it."

□

In the court section of Judge F. S. Green, a higher court trial was ordered for Raymond Allan Peter Kapfer, 19, of 1109 Princess, after a preliminary hearing of a Victoria charge of arson. The charge resulted from a fire Oct. 13, 1974, in the Jehovah's Witness Kingdom Hall, 1095 Joan Crescent.

□

Trial by county court judge was chosen by Brian Bruce, 26, of 91 Lurline, on a charge of possession of marijuana May 6 in Saanich for the purpose of trafficking. Bruce, who has been released on surety bail of $2,500, was remanded to Aug. 24 by Allan for a preliminary hearing.

B.C. Rail log jam unbroken

Labor Minister Allan Williams met with representatives of the B.C. Railway unions and the B.C. Federation of Labor Friday to discuss Bill 22, the legislation that would ban strikes on the B.C. Rail for four years.

Williams said before the meeting he hoped to convince the unions that Bill 22 would be the best thing that has ever happened to them.

Jack Whittaker, spokesman for the newly-formed Council of B.C. Rail Unions, said later, "we don't agree with him yet."

He said the minister offered no changes in the bill.

Glen Bowles of the United Transportation Union said his union would continue its work-to-rule campaign on the railway.

B.C. Rail issued a statement Thursday charging that its 450 trainmen were engaged in a legal strike, not a work-to-rule.

The statement followed a disclosure Wednesday that the joint council had charged the railway with unfair labor practices in connection with the layoff Tuesday of 1,200 of its 3,100 employees.

B.C. Rail said a general and widespread extreme slowdown had begun May 6, an action defined in the B.C. Labor Code and supported by a recent ruling of the Labor Relations Board, as a strike, according to the crown-owned company.

BEAUTIFUL ARDMORE WATERFRONT

A comfortable country home with four bedrooms, two bathrooms, living room, dining room, kitchen, recreation room, sun decks and patio.

★ 100 feet waterfront
★ Lovely views
★ About .67 of an acre
★ Beautifully treed
★ Western exposure
★ Saanich Inlet offers excellent swimming, boating and fishing
★ Being offered at $98,900

FURTHER INFORMATION AND VIEWING WITH PETER NASH AT 598-3321 or 592-3473 (Res.)

JACK MEARS OAK BAY REALTY LTD.

GREEN ACRES

OAK BAY

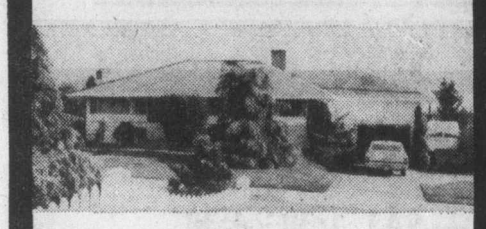

$89,900
LANSDOWNE SLOPE
BREATHTAKING SEA and MOUNTAIN VIEWS

Don't be disappointed, this type of family home rarely comes available! Beautifully landscaped and situated on a quiet street. Southern exposure, offering gracious living in every respect. Hurry this won't last! For viewing and further information call Bud Hudson, 479-3849 or 385-9741.

GREEN ACRES
HENDERSON REALTY LTD.
2736 Quadra St.
5-14

HENDERSON REALTY LTD. 385-9741

WATERFRONT
Fantastic Views

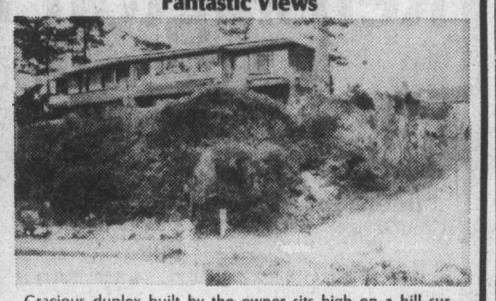

Gracious duplex built by the owner sits high on a hill surrounded by park-like grounds. Spacious, handsome split-level ranch styling. Birch beauty planking with solid rock fireplace adds a warm touch to the living rooms, dining rooms with fantastic sea views. Large formica cabinet kitchens with built-in stoves, ovens, fridges, 2 fireplaces, 3 bedrooms, 2 baths each side. Separate private patios. Hot water heating. Offered at $159,900.00.

ERNA ELLSAY
477-5705 477-1841
BLOCK BROS. REALTY LTD.
5-14

OPEN HOUSE

SAT., 1:30-4:00
2929 DICKERSON PL.

Transferred owner has reduced the price to $60,500 on this immaculate 5½-year-old home. Three bedrooms, three baths, large fenced lot. Nice development down. Turn right on Mt. View (first light past Royal Roads). ML 16842.

National Trust SINCE 1898
R. O. (BOB) HUGHES
595-2961 BUS. 592-2128 RES.
5-14

CONDOMINIUM SUITES

Villa Royale
964 Heywood Avenue
(Leasehold Interest)

Overlooking Beacon Hill Park, lovely 1 and 2-bedroom suites. Ideal retirement amenities — sauna, swirlpool, roof lounge and workshop. Excellent financing available.

1 Bedroom from **$29,300** 2-Bedroom from **$35,700**

CALL LORETTA HOGARTH
Open to View — Mon. to Sat.
1:30-4:30 Except Holidays

Waltham House
1101 Hilda Street
(Corner of Cook and Hilda)

See these bright, spacious, 2-bedroom condominium suites with 1½ or 2 bathrooms. Ideal neighborly location, close to Beacon Hill Park and Dallas waterfront. Priced from

$41,500
Open to View — Mon. to Sat.
1:30-4:30 Except Holidays

THE East Park
1050 Park Boulevard

overlooking Beacon Hill Park. Large, prestige, 2-bedroom suites offer luxury at moderate prices. Large, protected balconies. Heated underground parking. 2-bedroom suites from

$44,350
Open to View — Mon. to Sat.
1:30-4:30 Except Holidays

Whyte & Gower
Oak Bay Properties Ltd.
592-2407
Victoria's Leading Condominium Brokers
5-14

The Executive Group

ROCKHEIGHTS
$150,000.

Every conceivable extra in this 3,700 sq. ft., 6-bedroom home including covered pool, three fireplaces, spiral staircase, sauna on a ½-acre lot.

CEDAR HILL
$149,500.

Built by a craftsman for himself. Marble entry, 3 fireplaces, stone patio, fountain and lots of room for any occasion. MLS.

TEN MILE POINT
$150,000.
No picture available

Newly completed architect designed home on ½-acre close to water access. Lots of trees, beams, character and imagination.

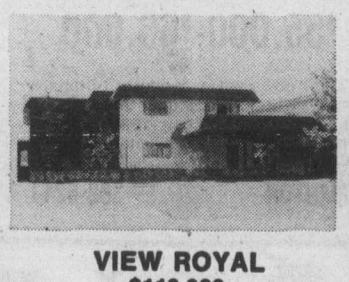

VIEW ROYAL
$119,900.

Executive home for the average budget. Magnificent views and property can by yours at no more than the price of a regular home. Ask us for details.

CALL US FOR DETAILS OF THESE AND OTHER HOMES
In Rockland and North Saanich
LES BOHER 598-1665
388-6275 (pager 720)
TERRY SMOLLETT 656-5882
5-14

OPEN HOUSE SAT. 1 - 4 P.M.
3367 METCHOSIN ROAD
$74,900

Four-year-old, 3-bedroom family home on 75x108 lot. Close to schools and shopping area. Five minutes from beaches. Home features built-in vacuum system, raised heart fireplace, wall-to-wall shag carpet throuthout upper level (purple in one bedroom). Dining area opens onto sundeck, cathedral entrance. For the gardener, an extensive vegetable garden and greenhouse. There is ample room for canned products, plus freezer included with sale. To view contact: KEES & KATHRYN VAN DOESBURG at 598-3344.

JACK MEARS
OAK BAY REALTY LTD.
5-14

2 OPEN HOUSES
SAT. 1 to 5
URGENT SALE!
N. SAANICH-ARDMORE AREA, EACH ON LOT 140x130 FEET

1. **701 BRAEMAR.** Large unique deluxe front-to-back split-level, interior balcony overlooking vast LR with massive heatilator fireplace, large dining room, laundry off family kitchen, 3 bedrooms (fireplace in master ensuite bathroom). 3rd fireplace and bathroom R.I. in basement. Many extras such as thermal windows. Asking $105,000. MLS 14764.
2. **715 BRAEMAR.** Huge rancher. 4 bathrooms, 5th bedroom in full basement. Very large master bedroom, fireplace in family room, large kitchen, dining room and living room. Spacious entrance hall, very, very lush W-W throughout. 3 garages. Asking $134,300. MLS 16006.

TALL TREES, 1 block to beach. Turn off Pat Bay Highway at McTavish Road, to West Saanich to Ardmore Road to BRAEMAR!

Hanley Agencies Ltd.
MABEL CRACK 658-8594 Res.
CLIFF HALAYKO 479-9390
385-7761 (24 hrs.)

OPEN HOUSE
THURSDAY & FRIDAY 6:00-8:00 P.M.
AND SATURDAY 2:00-4:00 P.M.
2396 ESTEVAN

SOUTH OAK BAY
$64,900

Just 3 blocks from Willows Beach and 1 block from shopping and bus, sits this fully renovated 3-bedroom, 2 storey home with large kitchen, dining room with fireplace and living room. Relax in the secluded backyard or build the basement into a family room.

BRIAN MARTIN

OPEN FRIDAY 6:00-8:00 P.M.
OPEN SAT. 1:30-4:00 P.M.
6398 OLDFIELD RD.
TREED LOT
FINISHED BASEMENT

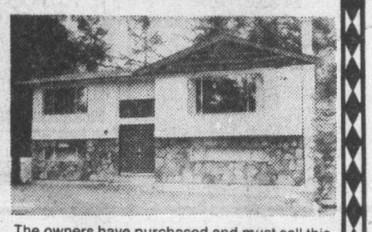

The owners have purchased and must sell this near new home with valley views on a lot that is over 11,000 sq. ft. The home offers 2 bedrooms on the main floor and two in the basement and is situated on the Saanich and Central Saanich border. Make an offer on the asking price of $69,900.

BRIAN MARTIN

Canada Trust REALTOR **595-5171**
5-13

Century 21
J. D. BOSDET LTD.

WATERFRONT—VIEWS
9470 LOCHSIDE DR.
OPEN SAT. 2-4:30

Rustic ranch style and 1 BR cottage. Set among .83 acres with fantastic WATERVIEWS. 24' Living room with stone fireplace—2-BR up & 2-BR in basement. Possible 1 lot subdivision in future. Because basement needs finishing & extensive redecorating offers accepted on price of $120,000.

J. D. BLODGETT—656-5653
OFFICE 386-3128 (24 hrs.)

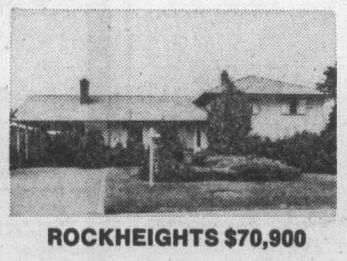

ROCKHEIGHTS $70,900

Located on a beautiful landscaped lot in a prime location of Esquimalt. 3-Bedroom split level. W/W carpet in living and dining room. Attractive recreation room. Possession August.

ALICE MOORE—592-4529
ED KRAFT—652-3676
OFFICE—386-3128 (24 hrs.)

GORDON HEAD $73,900

Situated on a beautifully landscaped corner lot in a most desirable area. 3 bedrooms, 1½ baths, full basement ready for development. Wall to wall throughout, fireplace. Large sundeck off roomy kitchen. M.L.S. 16993

AUDREY CROTHERS—385-4645 (home)
386-3128 office (24 hrs.)

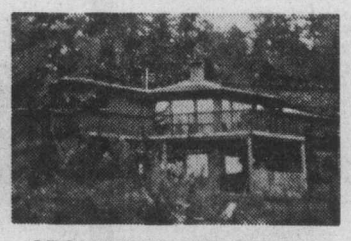

SECLUSION AND BEAUTY

On 2.57 Acres architectually designed with lavish use of cedar and glass throughout. This beautiful 3-bedroom home offers over 1,800 sq. ft. of complete luxury and relaxation. Priced at $94,000.00. M.L.S. 16574

ERNIE SERONIK 478-8696 (home)
386-3128 office (24 hrs.)

Every Office independently Owned
120-727 Johnson Street, 386-3128
5-15

Universities funds slashed

OTTAWA (CP) — The federal government says it has cut $111 million from the amount the provinces need this year to run the country's universities.

Officials in Secretary of State Hugh Faulkner's department said Friday the cuts were made by treasury board, the federal spending control agency, as part of the government - wide austerity program.

The officials said most or all of the amount likely will be reinstated in spending programs over the next few years because Ottawa is legally bound under the federal-provincial Fiscal Arrangements Act to pay half the cost of post-secondary education.

The officials said treasury board simply took the total provincial spending programs for universities and made deferrals in payment of part of Ottawa's share.

The provinces estimated they would need $649 million in federal grants from Mr. Faulkner's department, covering half of $1.3 billion in university costs during the current fiscal year.

The $649 million was scaled down to $538 million in Faulkner's spending estimates for post-secondary education support.

In letters to provincial education ministers, which went out in April with the first 1976-77 monthly support payments, Faulkner said payments were being based on the $538 million figure.

He said the government would make up any difference following more detailed calculations of provincial education costs and that no attempt was being made to circumvent the 50-per-cent cost sharing deal in the fiscal arrangements act.

However, officials in his department said the provinces were receiving smaller monthly payments than they had calculated and that some provinces might have to borrow to meet cash shortages.

The official said the aim of the move was to defer higher university support payments but not to avoid them completely. He said the move could give a false impression of spending restraint that did not really exist.

Ottawa and the provinces are negotiating a new university financing agreement to replace the existing one which expires next year.

The federal government has indicated it may scale down the level of university support payments unless the universities improve their French-language training programs and make the completion of second-language studies in high school an admission requirement.

QUALICUM BAY

Motel, Mobile and Trailer park on 2.64 acres with 3 houses, 2 fully furnished, 4 cabins furnished, 8 mobile pads, 10 overnighters and room for more. All on municipal water, power and 8 septic fields. Everything in excellent condition and approved by Health Board. No more Motel licences to be given in the area so act quickly on this one. Only 300 yds. off main highway with seaview from the property. Reduced for quick sale due to illness of vendor. MLS 15520.

TO VIEW CALL
Hazel Campbell
386-6164 or 592-0632
Anytime

Castle Properties Ltd.

5-8

2963 PORCHER PLACE
MUST BE SOLD

OPEN HOUSE FRI. & SAT. 1:30-4:00

FAMILY HOME REDUCED TO $65,900

Details in Column 250 — Houses for Sale

NEIL RAWNSLEY
MONTREAL TRUST CO.
386-2111 (Pager) 595-1507

5-13

MONTREAL TRUST CO.

SOUTH OAK BAY
CHARMING 2-BEDROOM
CHARACTER HOME

This most appealing bungalow with ideal lot for the gardener is tastefully decorated; but retaining the character of the 1920's, and it is situated in an elegant area of Victoria. Must be sold immediately

17-UNIT APARTMENT BLOCK

Walking distance to city centre — older 2-storey building—Price includes furnishings—top land value and good return.

ELEGANT UPLANDS $128,000

For the executive family, this architect designed home offers 4 bedrooms, den, dining room, living room, full basement—over 3,000 sq. ft. One minute to beach or park, sea view, half an acre. Phone for appointment to view.

BEAUTIFUL FAMILY HOME
FAIRFIELD

Well maintained [illegible]'room home with lots of extras. [illegible]asement with large rec room. [illegible] convenient modern kitchen, larg[illegible]t, central location. Offers on asking price of $69,500.

SOLD

MURRAY and JEANNE LUCAS
(Bus.) anytime 386-2111 477-1342 (Res.)

5-14

Wembley Manor
25 BRAND NEW CONDOMINIUM SUITES

1665 OAK BAY
AVENUE
this is THE location

What does Wembley Manor have for you? Suites with pleasant distant views, sunny Southern exposures from the large balconies or patios. Dinette areas in the kitchen ... all at a reasonable price.

$40,000 to $53,000

OPEN DAILY 1:30-4:30 (Except Sunday)

For personal appointment call 592-2407

Another Exciting Project from "Victoria's Leading Condominium Brokers"

Whyte & Gower

Oak Bay Properties Ltd. 2227 Oak Bay Avenue 592-2407

5-4

TOD-HACKETT CONSTRUCTION

10-MILE POINT

Two executive homes on ½ acre landscaped lots including 4 bedrooms, 2½ baths and family rooms. Excellent values at $129,000 and $139,000. Follow Tudor Ave. to Baynes Road.

GORDON HEAD
ONLY ONE LEFT

Excellent family home of 1338 sq. ft. Double carport, two full bathrooms, large kitchen with family-sized eating area. 1645 SAN JUAN AVE. (Off Torquay Ave.)

ALL THREE HOMES
OPEN TO VIEW
SATURDAY and SUNDAY 2:00-5:00 P.M.

for information call
DON KING

384-1101 477-5554

5-14

Kensington Terrace
1025 INVERNESS

SPECIAL OPEN HOUSE — SAT. 1:30 - 4:30

The choice is yours — in this desirable, well run complex. The many special amenities including sauna, showers, exercise room, pool room, workshop and lounge.

1 Bedroom — 865 sq. ft.
Ground Floor $30,900

2 Bedroom — 1,300 sq. ft.
Ensuite. Ground Floor $47,500

3 Bedroom — 1,200 sq. ft.
Ensuite. Ground Floor $53,900

1 Bedroom and Den — 900 sq. ft.
2nd Floor $34,000

2 Bedroom — 1,200 sq. ft.
Ensuite. Top Floor $47,900

MOST SUITES — 10¼% FINANCING

CALL YOUR PARTICIPATING REALTOR
FOR PRIOR VIEWING OF—A SPECIAL PLACE TO LIVE

TONY BROGAN — 388-6275, Pager 2471
CANADA TRUST — 595-5171

BERNIE WILKINSON — 477-8838
BLOCK BROS. — 477-1841

MARY JAMES — 598-5166
NEWSTEAD REALTY — 386-9690

LARRY LINEHAM — 595-0134
MAYFAIR REALTY — 386-2955

5-14

Whittomes

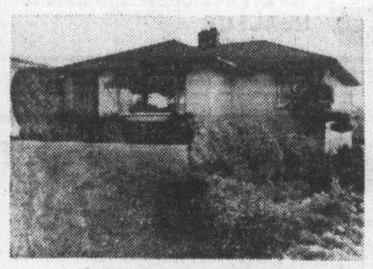

OPEN HOUSE
3027 HENDERSON ST.
SAT. 1:30 TO 4:30 P.M.

Owner of this pleasant bungalow on Lansdowne Slope has purchased and is eager to move. TRY YOUR OFFER on asking $75,000. The area is really choice and the house has many pluses. There are two bedrooms on the main with further development down. View today with

388-4271 RUTH LACROIX 386-1806
388-4271 ELEANOR SANDERSON 384-9610

SOUTH OAK BAY
VERY CLOSE TO OCEAN

Lovely spacious home, situated on a large park-like lot. Charming living room with fireplace and separate dining room, two bedroom and den on main floor, the downstairs is fully developed offering a spacious entrance and a self-contained accommodation for guests. A one owner home you would be proud to own. Offered at $89,900. EXCLUSIVE TO:

388-4271 ROSELLE JACKSON 598-1093
388-4271 JACK SWANSTON 592-6338

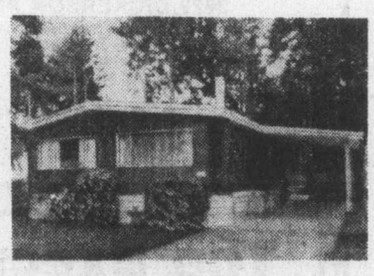

LOVELY FAMILY HOME

You will just love this well-kept MEDALLION HOME just minutes from downtown Victoria in a park-like area. 5 BEDROOM FAMILY LIVING with large kitchen and dining. Recreation and family room with Franklin fireplace. LOADS OF EXTRA PARKING for extra car, boats, motor home or trailer and boat. Be sure to see this NEW LISTING AT $60,900. MLS 16975.

388-4271 I. G. LIDSTONE 595-2154

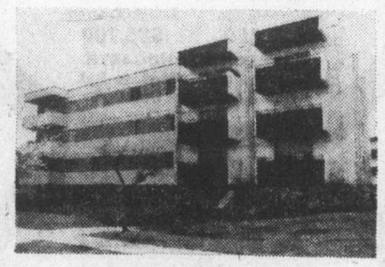

SOUTHEAST EXPOSURE

Sunny two-bedroom CORNER suite with large sundeck and spacious rooms. Quiet 17-unit adult building, situated in Fairfield within easy walking distance of Beacon Hill Park, Shop-Easy, bank, etc. No major streets to cross. Entrances are no-step. Drive-bys tell you nothing! View today, with:

388-4271 ELEANOR SANDERSON 384-9610
388-4271 RUTH LACROIX 386-1806

2727 QUADRA — STRATA-TITLE OFFICES

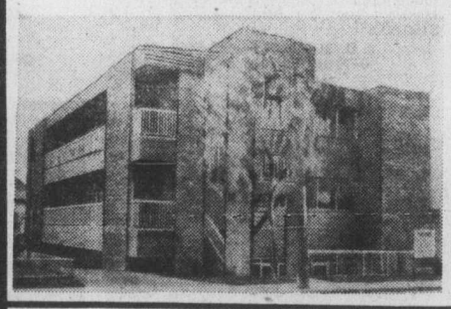

$55,000-$66,000

With a low down payment you can probably purchase ideal office space for less than you would pay for rent. 969 sq. ft.-1296 sq. ft., air-conditioning, double-glazed tinted windows, off-street parking.

JOE MANTON 382-5211

OPEN FOR INSPECTION — WATERFRONT plus GUEST COTTAGE
SAT., 1:30 to 4:30 P.M. — 2892 GLENWOOD AVE. 2894
(PORTAGE INLET — OFF ADMIRALS RD.)

Situated on sheltered waterfront just three miles from city centre, this unique and delightful property exemplifies the charm of Victoria. Heavy hand-split shakes, leaded windows and Tudor styling blend with expert landscaping. The exceptional views (from every window), the boating, the wildlife that visits daily, all combine to provide the living pleasure the city is famous for. There are three bedrooms and a special feature is the 19' Master Bedroom with sliding glass doors to balcony overlooking the water. The truly delightful guest cottage is semi-furnished. The bridge, the tall trees, and a most unusual oak and arbutus tree add atmosphere that can only be had by years of growth. Not an old property, but an unusual one with Disneyland flavor. A retired couple or small family would find this a perfect home plus investment (or for Mum and Dad).

$120,000

In Attendance: MR. YELLS

OFFICE: 388-4271 RES. 383-5039

RESTAURANT

High traffic area downtown, excellent revenue, 76 seater with licence, sales increasing monthly. For confidential interview call:

I. G. LIDSTONE 388-4271 (Anytime)

5-14

J. H. Whittome & Co. Ltd.
1111 Blanshard St. 388-4271

DISPLAY REAL ESTATE Pages

CLASSIFIED REAL ESTATE

230 Acreage for Sale and Wanted
240 Business Opportunities
241 Business Opportunities Wanted
247 Commercial or Industrial Properties
250 Condominiums and Townhouses
253 Country Homes and Properties
270 Exchange Real Estate
290 Farms for Sale and Wanted
263 Garages for Sale, Rent, Wanted
283 Gulf Island Properties
250 Houses for Sale
265 Houses Wanted to Buy
285 Listings Cancelled
268 Listings Wanted
271 Lots for Sale
294 Mainland and Out-Of-Province Properties
273 Property for Sale
274 Property Wanted
244 Revenue Property
245 Revenue Properties Wanted
289 Up-Island Properties
256 Waterfront Properties

See 3rd Section of This Newspaper

Smoker rights defended

OTTAWA (CP) — Anti-smoking groups must respect the rights of smokers or run the risk of confrontation, Toronto physician Norman Delarue said Friday.

Dr. Delarue, a member of the Toronto-based Non-Smokers' Rights Association, told the Commons health committee that smokers were beginning to feel "as if we were threatening them."

Unless non-smokers were careful to make smokers feel secure in their habit, he said he feared a confrontation between the two groups.

It was important to show that anti-smoking legislation was designed to protect non-smokers, "not to badger smokers."

The committee was discussing a bill sponsored by committee chairman Ken Robinson (L—Toronto Lakeshore), which would require railways, airlines and bus companies to provide non-smokers with separate seating.

Delarue said the rights of smokers must be protected, but so must the rights of non-smokers.

Glen Goldberg, lawyer for the Washington-based action on smoking and health (ASH), said American non-smoking groups originally worried about the reaction of smokers to anti-smoking laws.

CBC technicians ignore order to halt boycott

MONTREAL (CP) — The union representing CBC technicians called on members Friday to cease work disruptions, but the boycott of the United Nations's Habitat conference in Vancouver is still on.

Jean Benoit, international president of the National Association of Broadcast Employees and Technicians (NABET), said a halt to disruptive tactics by individual union locals has been called.

He said the move came after fears of an unplanned national strike.

But actions ordered by NABET headquarters, such as the boycott of preparations in Vancouver for the UN conference on housing later this month, are continuing.

And NABET has threatened to boycott Olympic broadcasts in Montreal if a settlement in their dispute is not reached by July 17, opening date for the Games.

"It is possible for us to strike at any time," said Benoit. "But the CBC also has the power of lockout. If we act too fast, we could get stuck with a national strike, which would last for a long time."

In an internal memo to all CBC technicians, Benoit said all disruptions against the network should be terminated "in accordance with the orders of the NABET negotiating committee."

NABET is contesting an anti-inflation board ruling that reduces a negotiated 15-per-cent wage increase to 13 per cent for the first year of a two-year contract.

But the board said a negotiated 10-per-cent, second-year raise could be increased to 11.04 per cent.

Benoit said the union has asked the CBC to appeal the board's decision.

SALE BY OWNER

45' F.B. DIESEL CRUISER
Owner Moving
Fully Equipped, Pilot, Refrig., Radio, 2 Sounders, Diesel auxillary $60,000.
Boathouse $4,500
656-3269

BY OWNER—$63,500
Three years old situated on a quiet cul-de-sac, close to High School and Elementary School. Three bedrooms, en suite. Family size kitchen and dining room. White stone fireplace. Full basement with two finished rooms. Owner transferred. Must sell.
478-9416

A COUNTRY HOME
A long shaded lane leads to this almost new two-level home located on six acres of beautiful farm land. Good cash crop in raspberries and strawberries plus a large orchard. Barns and outbuildings in excellent shape and suitable for horses. Home is very well built and features large rooms and a tremendous view over the Gulf Islands. Listed at $168,000.
656-5584 BILL MOSHER 652-2868
BLOCK BROS. REALTY LTD.

GORDON HEAD

OPEN SATURDAY 1:30-4:30
1669 SAN JUAN—$71,900
Brand new, superbly crafted 1350 square foot home in newly opened area. Some of the features include a hand-split shake roof, 4-piece ensuite bath, extensive spindle work, 2-car carport—and much more. Excellent builder's guarantee. Don't be disappointed—see this one.
BOB GARSIDE CANADA TRUST 595-5171
5-14

ROYAL OAK TREASURE
13 Prime Acres
This cleared, level fertile land is in two parcels — 8 acres and 5 acres. The property includes:
- 2 homes
- 2 barns
- riding ring
- fenced pastures and corrals
- cultivated area orchard

Excellent situation for boarding horses, riding school and other such activities since it is close to both bus line and Beaver Lake riding trails. Schools and shopping, too, are close at hand.
Although currently zoned 5-acre minimum, the property is not in the land freeze.
A rare opportunity to invest in a beautiful property which you can use and enjoy while it matures to its full potential value. For further information, please call
BILL REMPLE
477-1841 658-5794
BLOCK BROS. REALTY LTD.
5-15

EVERGREEN HILL
1188 YATES ST.
OPEN TO VIEW
Each Day and Evening
2 P.M. TO 8 P.M. (Except Sunday)
Large two-bedroom, two-bathroom suites, with large kitchens, and loads of storage closets. Within walking distance of city centre.
Priced from $41,000 to $46,000. Only 12 suites left. Stop by and view the excellent design of this quality development.
REALSPAN PROPERTIES LTD.
388-6454

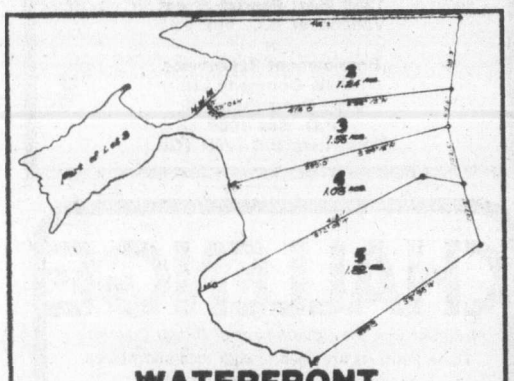

WATERFRONT ESTATE
Delightful Tudor residence built in 1939, located on 5.64 acres of Parkland gently sloping to the sea. A ¾ acre point creates protected deep water moorage for yachts with up to 9.5 foot draft. The property consists of 4 separate lots with a total of 1860' of waterfront. On a terrace next to the main house is a 20'x40' heated pool with adjacent cabana.
The property can be subdivided or developed.
A truly beautiful property, one of a kind. Within the 4-mile circle.
For further information and viewing call:
386-7521 TOVE BARLOW 477-9850
BOORMAN INVESTMENT CO. LTD.
1111 Government St.
5-16

FACING GOODACRE LAKE IN BEACON HILL PARK

"ON THE PARK"
280 DOUGLAS
17 LUXURY STRATA TITLE HOMES
Spacious and elegant 1-, 2- and 3-bedroom units individually equipped with deluxe appliances. Bathrooms feature cultured marble vanity tops and sculptured tub panels by Dynel Marble Industries Ltd.
OPEN FOR VIEWING 10 a.m. to 8:00 p.m.
PRESENTED BY IAN RUDIAK OF ARTHUR E. HAYNES LTD.

FARMER Investments & Realty Ltd.
825 BAY ST., VICTORIA, B.C. 382-2134
WATERFRONT

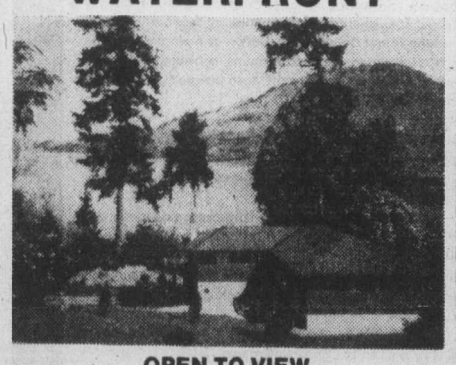

OPEN TO VIEW
560 Lands End Road
Saturday 1:30 to 4 p.m.
Be the first to view this meticulous new waterfront listing. Modern home with approx. 2,000 sq. ft. of living area on two levels. Spacious fireplaced living-dining room, entrance to large sundeck with wide open views of Satellite Channel to Cowichan Bay, Salt Spring Island in the background. Fully applianced modern kitchen. 2 bedrooms on main floor. Fully finished lower level with rec room, guest bedroom, office, laundry and 3 piece bathroom. On a sunny, sheltered .87 of an acre with unique water system to keep the grounds green and lovely all summer long. Easy access to your private cove with nice beach. A very choice property for $135,000 (MLS 17103)
GERRIE HUTTON
382-2134 or 386-3927 (Res.)
5-14

OPEN HOUSE
934 FOUL BAY
SAT., MAY 15 — 1:30-4:30

Deluxe new home in a prestige area. Approximately 1900 sq. feet on the main floor plus potential for the same in the basement. The family room off the large kitchen is a dream come true for a young family. Many extras—intercom and piped radio, vaccuum cleaner built in, high quality carpets throughout, remote controlled garage doors, large concrete patio. Priced right at $139,000.00. Call Dave Taylor to preview. BUS. 386-6796; RES. 384-2718.
WESTMONT REALTY LTD.
386-6796
5-14

EARN UP TO 11 1/3% PER ANNUM
Why earn less?
(ASK ABOUT OUR MONTHLY INTEREST CHECKS)
For more information, phone us or mail this ad with your name and address today —or call in person at...
CONTINENTAL ESTATES CORPORATION LTD.
Serving B.C. since 1959
Vancouver 408-796 Granville St V6Z 1J6 682-7171
New Westminster 707 Columbia Street V3M 1B1 524-2288
Victoria 777 Fort Street V8W 1G9 385-6778
Member Canada Deposit Insurance Corporation

OPEN HOUSE
1694 Cedar Hill X Road
Saturday, May 15, 1976 — 2-4 P.M.

Unbelievable value $69,500 over 1700 sq. ft. of living space offering 4 bedrooms, 2 bathrooms. The graceful garden includes a patio shielded from the road giving the family a place to sunbathe. Ideal for a household with students, close to UVic, Camosun and Public schools. Don't miss this special property. MLS 16548. In attendance
SYLVIA HART 598-3321 GIBBY McLEOD
JACK MEARS OAK BAY REALTY LTD
5-14

OPEN HOUSE SAT. 1:00 - 4:00 P.M.
5196 SANTA CLARA AVE. (ELK LAKE)
Almost 1 acre of land beyond description. Superb location with seclusion, in an area of fine homes. The home offers 2 bedrooms, living room with fireplace and part basement. Use your imagination as this could be a winner. Priced to sell at $69,900.
Roy Nielsen 386-9046 Paul Smith 383-6905

APPLE PIE ALRIGHT!
912 DARWIN
SEE ON SATURDAY 1:00-3:30 P.M.
Elegant landscaped, wrought iron fence, fruit trees for APPLE PIE!! Bright 2-bedroom home, full basement, excellent for retirement or a starter, clean as a whip. View of the Olympic Mountains at the front, fireplace, new roof, drive in garage, extra long 142' lot. New on the market. Asking $49,900.
386-6331 DON BECKNER 386-0588
386-6331 FRED DIELEMAN 478-8118
A.E. LePAGE WESTERN LTD. REALTOR
5-14

OPEN HOUSE
SATURDAY AND SUNDAY 1:30 P.M. - 4:30 P.M.

$25,500
Several Mobile Homes for Sale, "Double Wide" and "Single Wide" homes from $12,800 to $27,900 usually with appliances, furniture, landscaping, etc. at:
HIDDEN VALLEY, 2500 Florence Lake Rd.
(Approx. 8 miles from City Hall).
Turn North Into Florence Lake Rd. to the Main Club House.
ENQUIRIES: You may ask about the homes at "Hidden Valley" or other locations (Malahat Area, Sooke) at any time at
ADMIRAL HOMES LTD.
2524 Douglas St. Tel. 386-3291 (DL 26186)
4-23

D. F. Hanley Welcomes Donna Foss

. . . to the team of 'Golden Rule Realtors'. Donna is ready, willing and able to go to work for you, whether buying or selling — put her to the test. Like all other D.F.H. Realtors, Donna is totally committed to giving Service with a special 'S' and your call to 385-7761 will reach her around the clock. Remember, you can judge our company by the people we keep!
D.F. Hanley Agencies Ltd.
CALL: 385-7761 24 hrs.
5-14

GREEN ACRES
OPEN HOUSE
SAT. 1:30-4:30
880 ROY RD.

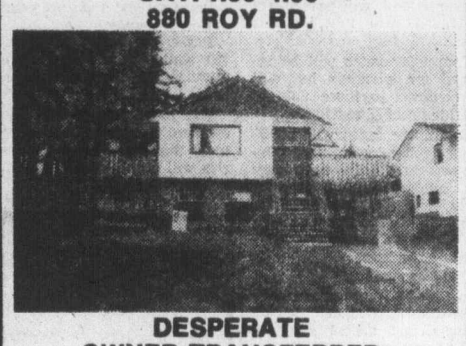

DESPERATE OWNER TRANSFERRED MUST SELL
The owner must sell this quality built, 3-year-old home. Must be seen on the inside to be appreciated. Try your offer on this home. Vendor will consider all offers as he must sell. Quality carpet throughout. 3 bedrooms, 2 bathrooms. 2 floor-to-ceiling rock fireplaces. Full high basement with rec room Asking $65,900 but will consider all cash to mortgage offers. MLS 16361.
JOHN LUKAZ 592-1908 TERRY FORTUNE 598-1544
5-14
HENDERSON REALTY LTD. 385-9741

University Park Terrace
open 1-6 p.m.
only 9 units left

1870 McKenzie Rd. at Gordon Head
Yes — out of 90 well-designed units—there are only 9 left!
1 Bedroom from $29,900
2 Bedroom from $41,500
for special appointment to view, call
KENNETH MILLAR
384-4630 382-6048
for further info., call 477-8549
HOSTESSES ON DUTY 7 DAYS A WK.
from 1 p.m. to 6 p.m.
Diversified Holdings, Ltd.
5-14

Sharpen those pencils again, Census Day comes June 1

June 1 will be do-it-yourself Census Day in Canada.

Similar to 1971, Canadians will be asked to "count themselves in" by filling in questionnaires that will be either mailed to the nearest census headquarters or picked up by census representatives.

Gone are the days when someone came to the door asking all sorts of questions. The questions are still there, but Canadians will have to wrestle with them on their own.

Should anyone have difficulties filling in the questionnaire, however, assistance will be available by calling toll-free numbers listed in the questionnaire.

Cost of the census is estimated at $31 million, up $10 million from the 1971 census. Most of the money will be used to pay the estimated 35,000 part-time workers employed during census time.

Until 1951, Canada took a national census every 10 years, but rapidly changing conditions necessitated a "mini-census" midway between the major counts.

One question which isn't in the questionnaire but is in the minds of many Canadians: Can the information given be misused?

The government says no. Only the actual information is stored in computers which can't "read" names and addresses.

No other government department has access to the information that is to serve Statistics Canada.

In other words, the RCMP, for instance, couldn't get any information on an individual it was investigating.

Questions to be answered deal mostly with the number of people in a family, their age, occupation, their accommodation and the language they speak.

There are questions dealing with educational background, home ownership and frequency of moving.

According to the Statistics Act, Canadians are required by law to give the information requested.

Industry, Trade and Commerce Minister Don Jamieson, the minister responsible for the census, said information extracted from the census would be the federal government's "principal source of information for measuring social and economic progress and for detecting those needs which necessitate the development and implementation of policies and program in both the public and private sector."

Householders receiving a return envelope with their census kits are to fill in the questionnaires and send them back by mail.

This will apply mostly to the country's urban areas.

Those not receiving a return envelope are to await pickup of their filled-in questionnaires by a census representative.

Gulf Islanders' ferry-fare break official

Transport Minister Jack Davis confirmed Friday that Gulf Islanders will get a break in ferry fares when general increases come into effect June 1.

Single fares from Swartz Bay to any island will be $1 for foot passengers and $2.50 a car. Round trip fares will be double that, $2 and $5.

The islanders biggest break comes in inter-island travel where passengers and automobiles will travel free.

Davis said that in future the Gulf Islands — Galiano, Mayne, Saturna, the Penders and Salt Spring — were to be treated as a single unit with no charges levied for inter-island travel.

"Only when the departure is from Vancouver Island, or when they return to Vancouver Island, will passengers be faced with tolls," Davis said.

Commuter rates will be retained for islanders but will be confined to those able to provide proof of residence.

Commuter fares will be 50 cents each way for foot passengers and $1.25 each way for automobiles. Commuter fares will be restricted to Mondays to Fridays and will not apply on Saturdays, Sundays or holidays.

Children from six to 14 will also pay half fare while children five and under, senior citizens and school students will travel free.

Unlike the major crossings from the mainland to Vancouver Island there will be no extra charge for vehicles of more than 6 feet 5 inches in height.

The same rate schedule will apply to the ferry crossing from Crofton to Salt Spring Island and from Bowen Island to West Vancouver.

Almost all rates for ferries operating between Comox and Powell River by the highways department will double on June 1.

Highways Minister Alex Fraser said in an interview Friday fares for about seven other ferry runs to northern Gulf Islands are under review and similar increases can be expected within two months.

A cabinet order released Friday shows that passenger fares for the Comox-Powell River run will be $4 for adults, $2 for children between six and 14 years old. There will be no charges for youngsters less than six years old or pensioners.

Passenger vehicles will pay $10 while the fare for commercial vehicles and trailers is $5.

The move follows the government's recent announcement that fares for B.C. Ferries will double and some will triple on June 1.

Planner heads trust

Anthony (Tony) Roberts has been appointed acting manager of the Islands Trust at a salary of $1,800 a month.

Roberts begins his duties Monday and the appointment is effective until Sept. 30.

Roberts was the first planning director for the Capital Region District and was largely responsible for putting together the regional parks program.

A second cabinet announcement appoints Brian Palmer to the Speaker's office as administrative assistant. Palmer's salary will be $19,000 a year.

Team cheers aid robbers

PARIS (AP) — Three gangsters burst into a Champs Elysees bank Thursday and got away with $73,000 in cash while crowds were lining the street outside cheering the homecoming Saint Etienne soccer team. Police said the robbery of the Italian-owned Banco di Roma appeared to have been timed to enable the thieves to escape in the melee of cheering soccer fans.

Ambushed pair dies in hospital

MADRID (AP) — Hospital sources Thursday reported the deaths of Anino Jimenez Santos, 40, and Javier Garcia Pellejero, 20, wounded last weekend in an ambush on a Carlist march in northern Spain. Four other persons were wounded when gunmen opened fire on the Carlists at an annual march honoring civil-war dead.

WORKERS' COMPENSATION BOARD
OF BRITISH COLUMBIA

PHYSIOTHERAPISTS
OCCUPATIONAL THERAPISTS
REMEDIAL GYMNASTS

Employment opportunities are available for Physiotherapists, Occupational Therapists and Remedial Gymnasts in the Rehabilitation Clinic of the Workers' Compensation Board of British Columbia located in Vancouver, B.C. These positions involve the treatment of industrially injured workers.

Qualifications for all positions include graduation with good standing from a recognized university or training institution. All candidates must be members of, or eligible for registration with, appropriate professional associations.

Salary Range: $1200-$1383 with excellent fringe benefits.

Applications, which should include a resume of qualifications, details of experience, personal particulars, references, and copies of academic transcripts, should be addressed before June 4, 1976 to:

Employee Relations Director,
Workers' Compensation Board,
5255 Heather Street,
Vancouver, B.C.,
V5Z 3L8

CAREERS

DISTRICT OF SURREY
ASSISTANT ARTS CENTRE SUPERVISOR

Growth and development in the District of Surrey have created a challenging opportunity for an upwardly mobile and professionally oriented individual to join our Parks and Recreation Department.

The Arts Centre is a multi-purpose facility focussing on theatre, art gallery and work shop area functions. The incumbent will work in co-ordination with the Facility Supervisor and will assume responsibility for the Theatre and Main Art Galleries, as well as for Commission Sponsored Programs.

Preferred applicants will have completed some formal education in the Visual and Performing Arts and possess knowledge in the working requirements of an Art Gallery operation. Previous supervisory experience and the ability to effectively communicate and work with a diverse range of people would be an asset.

Interested applicants should forward their resume, in confidence, to:

J. A. Collinson
Personnel Supervisor
District of Surrey
14245-56 Ave.
Surrey, B.C. V3W 1J2

CELANESE
BOILERMAKERS/PIPEFITTERS/MACHINISTS
EDMONTON, ALBERTA

Celanese Canada Limited, Edmonton Plant, is commencing activity to increase Trades manning in its Maintenance Department.

To help fulfill this requirement we are now seeking the services of several qualified Boilermakers, Pipefitters and Machinists. Journeymen and/or advanced level Apprentices are invited to apply.

Selected applicants will be provided the following benefits:
—Relocation Assistance
—Day Work
—All tools provided
—Diversified tasks
—Modern maintenance equipment
—Transportation and Meals when on overtime
—Excellent Health Insurance related fringe benefits.

Current contract terms (subject to Anti-Inflation Board approval) provide for a Journeyman level pay rate of $8.20 for the duration of 1976 and $8.82 effective January 3 through December 31, 1977. Current rate of pay (until A.I.B. approval) is $7.71; retroactive pay based on A.I.B. approved rate will be provided.

In addition to excellent basic Company benefits, Celanese employees are provided the support services of an effective Union/-Management safety organization, social club, industrial/occupational health programs, hot meal cafeteria services, educational assistance. Our Edmonton based employment setting also provides advantages created by Alberta's current economic strength — income tax levels, gasoline prices, social, recreational and educational services facilities.

Our plant manufactures a wide range of chemicals and synthetic fibres; we employ 650 and currently utilize the services of approximately 165 employees in our Maintenance Department.

If you possess the necessary qualifications and are interested in this employment opportunity, please telephone collect (403) 477-0524, Edmonton for additional information and interview arrangements.

CHARTERED ACCOUNTANT

1974 Graduate with 5-years' national firm experience seeks position leading to an eventual partnership with accounting practice. Resume available upon request.

Victoria Press, Box 284

District of Port Hardy
ADMINISTRATOR

The District of Port Hardy requires an administrator who will also be required to fulfill the statutory duties of Municipal Clerk, Treasurer and Collector.

The successful candidate will be responsible for the co-ordination and direction of department heads and the implementation of Council policies and will report directly to the Municipal Council.

Applicants should have an acceptable level of academic training together with several years of experience in a senior position in public administration.

Preference will be given to applicants holding a Senior Certificate in Municipal Administration or a degree of the Institute of Chartered Secretaries and Administrators or of the Certified General Accountants Association or the equivalent in training and experience.

Applications will be received by the undersigned and should state full personal details, experience and current salary.

Don Jones
Administrator
District of Port Hardy
Box 68
Port Hardy, B.C. V0N 2P0

OKANAGAN COLLEGE
invites applications for the following positions

INSTRUCTORS:
Duties: To teach and develop courses in the listed instructional areas.
Preferred Qualifications:
1. Master's degree or equivalent.
2. Post-Secondary teaching experience and/or applied experience.
Salary Range: $13,455 to $24,163 (1975/76 scales—under review).
Starting Date: August 3, 1976.
BIOLOGY—First and second year university transfer courses in general, cell and human biology, genetics, evolution and ecology, and Nursing Diploma programme courses in microbiology and pathophysiology.
—One permanent position and one temporary position for the period August 3, 1976 to May 6, 1977.
BUSINESS ADMINISTRATION—First and second year courses in accounting, commercial law and finance.
—Professional certification in accounting is desirable.
—One temporary position for the period August 3, 1976 to May 6, 1977.
CIVIL & CONSTRUCTION TECHNOLOGY—First and second year courses in environmental engineering, hydraulics, municipal design, soil mechanics and structural design.
—Professional certification and applied experience is desirable.
—One permanent position.
ENGLISH—First and second year university transfer courses in composition and literature and courses in communications and technical writing for career programmes.
—One temporary position for the period August 3, 1976 to May 6, 1977.
GEOGRAPHY/GEOLOGY—First and second year university transfer courses in physical and human geography, and physical and historical geology.
—Two temporary positions for the period August 3, 1976 to May 6, 1977.
PSYCHOLOGY—First and second year transfer courses in general and developmental psychology.
—Training in social psychology is an asset.
—One permanent position.

LABORATORY DEMONSTRATOR:
One temporary position for the period August 3, 1976 to May 6, 1977.
Duties: To instruct and prepare for the laboratory programme for first year university transfer general biology courses.
Preferred Qualifications: Minimum of a two-year technical diploma and/or applied experience.
Salary Range: $11,095 to $16,975 (1975/76 scales — under review).
Starting Date: August 3, 1976

COUNSELLOR:
Duties: To provide programme advising, and career and personal counselling primarily for women students.
—To establish and maintain a Reading and Study Skills programme for all college divisions.
—Some travel for consultation in the college region will be required.
Preferred Qualifications:
1. Minimum of a Bachelor's degree in student personnel work.
2. Training and experience in Reading and Study Skills programmes.
Salary Range: $13,455 to $24,163 (1975/76 scales — under review).
Starting Date: August 3, 1976.
Applications should include a curriculum vitae and the names of three referees and should be forwarded by May 31, 1976 to:

The Principal
Okanagan College
1000 KLO Road
Kelowna, B.C. V1Y 4X8

Open to both men and women
Public Service Canada / Fonction publique Canada

Department of Indian and Northern Affairs
Engineering and Architecture Services
Vancouver, B.C.

AREA ENGINEER ADVISERS
(3 Positions)

Salary: $17,423. - $19,717. per annum
Comp. No.: 76-V-IAN-90

DUTIES:
Provides engineering advice to Program Managers, Band and District Councils; conducts engineering feasibility studies, executes minor design, construction or maintenance projects; provides advice to consultants, contractors and companies; supervises a small staff in an assigned geographical area of the B.C. Region.

QUALIFICATIONS:
University graduation in Civil Engineering and eligibility for certification as a professional engineer in Canada with several years of related experience.
Knowledge of the English language is essential.

NOTE:
While positions are headquartered in Vancouver, applicants should expect to work on projects throughout B.C. and the Yukon.
The Public Service Employment Act provides that preference is given to Canadian Citizens.

How to Apply
Forward completed "Application for Employment" (Form PSC 367-4110) available at Post Offices, Canada Manpower Centres or offices of the Public Service Commission of Canada, to:
Regional Staffing Officer
Public Service Commission
P.O. Box 11120, Royal Centre
500 - 1055 West Georgia Street
Vancouver, B.C. V6E 3L4
Please quote the applicable reference number at all times.

MALASPINA COLLEGE
OFFERS ONE YEAR TEACHING APPOINTMENTS
Full or Part-Time for Forestry Technology

Duties: To instruct first year students in fire control, drafting, air photo interpretation and general forestry topics.
Qualifications: M.F. and R.P.F. preferred; relevant teaching experience desirable; appropriate experience essential.
Apply To: Dr. C. M. Opgaard, President, Malaspina College, 900-5th Street, Nanaimo, B.C. by May 26, 1976.

BENCHMEN
SAW FITTERS

Immediate vacancies exist for persons qualified in the above trades at a large' modern sawmill operation.

Benchman for 8' and 10' Bandsaws
Saw Fitters with Carbide Experience

Tahsis is a completely modern town located on the west coast of Vancouver Island. It's location on Tahsis Inlet is one of the most scenic in British Columbia. All modern amenities including educational facilities up to full senior high school are offered. Excellent working and living conditions.
Present rate of pay is 8.54½ dollars/Benchman/
And 8.33½ dollars/Saw Fitter
Full range of fringe benefits offered.

For further details apply to—
Employment Officer, Tahsis Company Ltd.
1280 West Pender St., Vancouver, B.C. V6E 2S8

GOLD RIVER
BLEACHED KRAFT PULP MILL
VANCOUVER ISLAND
requires
MACHINIST
WELDERS

Persons qualified in these trades and interested in change of job location would do well to consider these existing vacancies at one of the most modern mills in the country.
WELDERS— Must have D.P.W. No. 1 or Alberta B pressure ticket.
MACHINIST— Must have extensive experience in the operation of all shop equipment but particularly lathe work.
Gold River is located amidst some of Vancouver Island's most spectacular scenery offering fine recreational facilities. The area is noted for its excellent hunting and fishing. The town is easily accessible by first class highway from major Vancouver Island points including Campbell River (some 56 miles away). Quality living amenities including schooling up to university entrance.
Generous relocation assistance to successful applicants. Full range of fringe benefits. Excellent working and living conditions. Send letters of application including resume of work history, trades tickets held and telephone number to

Employment Officer
Tahsis Company Ltd.
1280 West Pender Street
Vancouver B.C. V6E 2S8
or
Employment Supervisor
Tahsis Company Ltd.
Gold River Pulp Mill
P.O. Box 1000
Gold River B.C. V0P 1G0

CHALLENGE
A career with the Government of British Columbia
These positions are open to both men and women

LIQUOR ADMINISTRATION BRANCH
DIRECTOR OF PLANNING AND DEVELOPMENT
To administer the Properties Program related to stores and warehouses, and capital repairs; also, to conduct demographic studies, market analysis and consumer research; to negotiate and maintain leases, plus related services.
Qualifications—Preferably a recognized university degree, or equivalent training in related activities; extensive related experience essential, plus analytical, organizational, planning and administrative skills; sound judgement and proven ability to deal effectively with officials, staff and the general public.
Salary—$26,640-$30,600 Location: VANCOUVER
Quote Competition No. 76:714
Applications to be returned to Public Service Commission, 201-1899 Willingdon Ave., BURNABY V5C 5R3.

DEPARTMENT OF FINANCE
The Comptroller-General is responsible for a wide variety of audits in government departments, crown corporations, boards, agencies and other government related organizations.
AUDIT MANAGERS
$24,084-$27,372
Quote Competition No. 76:725
AUDIT SUPERVISORS
$18,672-$22,065, plus 4.58% COLA
Quote Competition No. 76:722.
Qualifications—Professional Accountants with recent public accounting experience. Interest or experience in computer auditing would be an asset.
Location: VICTORIA and VANCOUVER

DEPARTMENT OF HEALTH
Community Health Programs Branch
SPEECH CONSULTANT
To be responsible to the Director, Speech and Hearing Division, for consultant services to speech therapist employees throughout the Province. Initially, considerable emphasis will be on co-ordination of health centre-based speech therapy and audiological services with school-bases therapy services, to provide a more uniform and co-ordinated service for pre-school, school age children and adults.
Qualifications—A Master's degree in Speech Pathology, considerable experience, with preference given to applicants knowledgeable about school-based services.
Salary—$17,100-$20,028 plus 4.58% COLA Location: VICTORIA
Quote Competition No. 76:730
Canadian citizens are given preference
Closing date—June 2, 1976
Closing Location—VICTORIA unless otherwise indicated.

Public Service
COMMISSION OF BRITISH COLUMBIA
544 MICHIGAN STREET, VICTORIA, B.C. V8S 1S3
5-15 *Obtain and return applications at above address*

Speared thighs murder penalty

ADELAIDE, Australia — A 29-year-old aborigine convicted of manslaughter has been sent back to his tribe to be punished under tribal law, probably by a spearing of his thighs.

Sydney Williams, a member of the Pitjantjara tribe, was found guilty in an Adelaide court of manslaughter after **Dorothy Williams,** an aboriginal woman, was beaten to death with a stick and a bottle.

Sources said the tribal penalty for killing was to be speared in the legs, a barbed spear being pushed through one thigh twice and the other thigh once.

□

BERLIN — Vice-President **Nelson Rockefeller** said West Berlin is the most important city to the United States and said a free West Berlin was "inseparable" with American liberty. Rockefeller, who spoke on the second day of his three-day Germany visit, reaffirmed the American commitment to West Berlin.

□

SEOUL, South Korea — A criminal court ordered the death penalty for a 29-year-old Christian seminary student charged with spying for North Korea. The condemned man, **Kim Chul-Hyun,** a student at Hankuk (Korea) theological seminary in Seoul, was the third member of a group of 21 people arrested last year to be sentenced to die.

□

THE HAGUE — The London-based human-rights organization Amnesty International and law professor **Rene David** of France were named as winners of the annual Erasmus prizes — awarded by the Erasmus Foundation for outstanding contributions to European culture and science.

□

REGGIO CALABRIA, Italy — **Giuseppe Chirico,** a 61-year-old doctor, was released Friday, 77 days after a gang kidnapped him while he was on his way to visit a patient. His relatives are reported to have paid a ransom of $240,000.

□

DETROIT — **Henry Ford II,** 58, who has a heart disorder, said Thursday he will not undergo open-heart surgery. The chairman of Ford Motor Co. said he does not want the surgery and refused to say whether his doctors recommended it. He suffers from an abnormality of the coronary arteries which supply blood to the heart.

□

PEKING — **Tang Wen-sheng,** Chairman **Mao Tse-tung's** interpreter since 1974, has been re-placed by **Chi Chao Chu,** an official of about 50 who is deputy director of the foreign ministry's international organizations department.

□

TOKYO— A drugged driver drove his truck over a traffic signal and three other roadside objects Friday during a 3½-hour police chase, then stalled, climbed to the top of an 11-storey building and jumped to his death. Police said **Shinichi Nakada,** 22, had driven to Tokyo with a truckload of apples. They found seven ounces of a stimulant and a hypodermic needle in the truck.

□

HELSINKI — Finland's five-party coalition government was back in office today after President **Urho Kekkonen** intervened to prevent it from collapsing over a difference with the Communists.

NAMES in the NEWS

LONDON — A French pilot has recreated history by flying across the English Channel in a copy of the aircraft flown by **Louis Bleriot** from Calais, France, to Dover, England, in 1909. **Jean-Pierre Salis,** who made the flight Thursday is making a film on the history of aviation. Bleriot made history by flying across the channel in 37 minutes.

PARIS — Actress **Brigitte Bardot** says she hopes to convince **Prime Minister Trudeau** that Canadians should stop hunting seal pups. Last month she launched her Wildlife Protection Foundation and led a demonstration uotside the Norwegian Embassy against the seal killings.

□

LONDON — **Keith Relf,** 33, former lead singer of the Yardbirds, a successful British pop group of the 1960s, was found dead in his home Friday, police said. He apparently was electrocuted. An electric guitar was found near his body and the equipment was still on.

□

PARIS — French President **Valery Giscard d'Estaing** Friday inaugurated an exhibition of priceless Egyptian antiquities honoring the **Pharaoh Ramses II.**

NEW TRAFFIC SIGNALS

SHELBOURNE ST. and FELTHAM RD.

Traffic signals will commence flashing operation on Thursday, May 13, 1976 and will commence full cycling operation on Monday, May 17, 1976 at the intersection of Shelbourne St. and Feltham Rd.

C. T. Warren,
Municipal Engineer,
The Corporation of the District of Saanich.

The Royal Hudson Takes You Back!

THE "ROYAL HUDSON" EXCURSION TO SQUAMISH

Leaves North Vancouver at 10:00 am

(British Columbia Railway Station, 1131 West 1st) Wednesday through Sunday and statutory holidays. The trip takes 2 hours each way with a stopover in Squamish for lunch.

TICKETS - Adults $5.50, Students 12 - 18 and Senior Citizens $4.00, Children 2 - 11 $2.75.
Reservations are recommended. Phone 987-5211 between 8 am and 10 pm. Reserved tickets must be picked up at the British Columbia Railway Station 48 hours ahead of trip. Tickets may also be purchased at the Vancouver Bus Depot ticket office where no phone reservations will be taken.

BUS AND TRAIN
trip from Victoria (all inclusive)
for information call
VI COACH LINES - 385-2467

Operated by
BRITISH COLUMBIA RAILWAY
for Government of British Columbia
Department of Recreation and Travel Industry
Hon. Grace M. McCarthy, Minister

5-Inch Continuous GUTTER
in baked enamel
NO SPIKES INSIDE
HANGERS ONLY
Supports a Ladder
Heavy Gauge .032
479-7121
FREE ESTIMATES
B.C. ALUMINUM
"THE NAME YOU KNOW"

TODAY!

HIGHLIGHTS TODAY ON CABLE 10

1:00 P.M. INTERNATIONAL RUGBY with Japan's All-Star Rugby Team vs. U.B.C. Thunderbird Rugby Team (The game was played May 1 at Thunderbird Stadium.)

4:00 P.M. "FULL HOUSE" — A Dance Programme for Young Adults co-ordinated by members of the Saanich Police Organization of Teens.

5-15

VICTORIA CABLE 10

Royal Trust 60

If you're sixty or over, we're offering:

- higher savings interest
- higher interest on our Guaranteed Monthly Income Receipts
- free utility bill payment
- free travellers cheques
- free personalized chequing
- free banking by mail
- estate and financial planning

Come in and see us.

Decide what you want. We can help you.

Royal Trust

1205 Government Street,
Victoria, B.C.

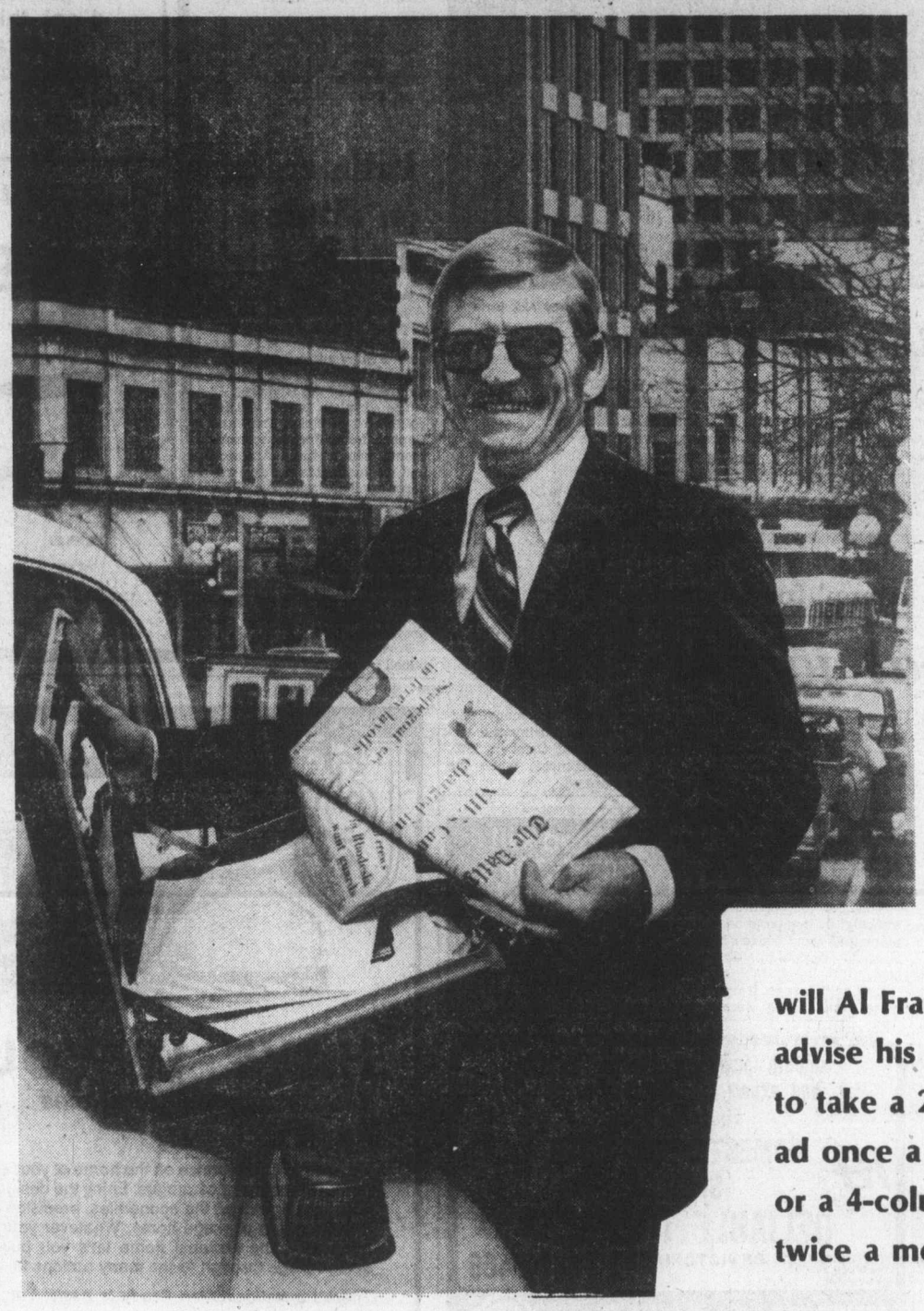

will Al Frankson advise his client to take a 2-column ad once a week or a 4-column ad twice a month?

Al knows that advertising his client's products or service consistently is what works, so he'll help his client work out an advertising budget specifically for him.

Together, they will set sales goals, decide how much advertising is to be done, and exactly what they are going to promote. Then Al will prepare an ad campaign, and a schedule, so that the client gains greater control over the money he spends on advertising and avoids wasting it on poorly-timed promotions.

If his client owned a ladies' wear store, Al's sales figures would show that the heaviest buying time is in May, when Spring fashions are most appealing, as well as in December (gift-buying time), so Al would advise most of the advertising lineage be allocated to these months. If the client sold refrigerators, he would plan a campaign that peaked in July, when most refrigerators are purchased.

Al may even advise his client **not** to advertise on a certain day or at a certain time if he feels the moment isn't right. That's because Al (and each of the other advertising sales people) cares about the **client's** business as well as his own.

THE VICTORIA TIMES
THE DAILY COLONIST

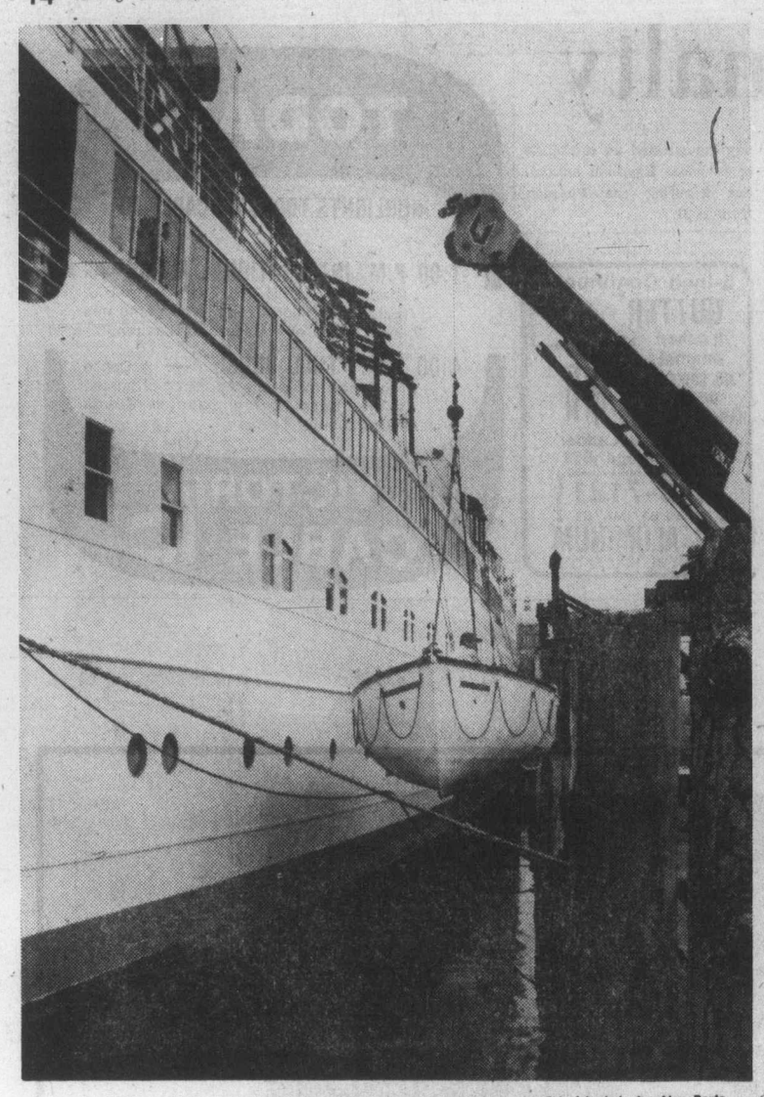

—Colonist photo by Alex Barta

Lifeboats leave Princess

Preparations for first 1976 sailing of Princess Marguerite include overhauling of safety equipment and replacement of wooden lifeboats by inflatable liferafts. The inflatables hold 25 persons, five more than the old lifeboats, which will be sold for scrap. Hugh Tumilty, superintendent of marine services for B.C. Steamship Co., said the inflatables are also being installed in B.C. Ferries vessels.

Spades to meet in city

Cynical adults who accuse today's youth of being self-centred and shallow ought to take a good look at Spades.

Spades stands for special aides, an organization of high school students donating time and attention to physically and mentally handicapped people.

Members of the organization will meet in Victoria May 21 for a three-day convention; they'll be coming here from Vancouver Island and the rest of B.C., as well as from Oregon, Idaho, the California border, and Washington.

During the convention, they'll be holding workshops and panel discussions.

Spades is sponsored by Kiwanis clubs which pay for all expenses. All the students do is invest time, a lot of it.

Brian Drage, convention chairman, said in an interview Friday that many of the students worked with handicapped three hours every day.

In Greater Victoria, 28 students belong to Spades; there are more than 200 Spades members on Vancouver Island, Drage said.

Latin crafts on display during fair

Arts and crafts of Latin America are featured at the two-day View Royal Arts and Crafts Fair which got under way Friday afternoon at the View Royal Community Centre, 279 Island Highway.

The display is of articles collected by Arleigh Trail and Daphne Louis during a seven-month trip to Latin America and the highlights are five reverse-applique wall hangings from Panama.

Hours of the show are 11 a.m. to 4 p.m. today.

Items by local artists and craftsmen will be on sale and a portion of the proceeds are to go to the View Royal Community Centre to assist in programs.

Further details may be obtained by phoning 479-6233.

'Cleanup' for Olympics

Montreal jailing winos

QUEBEC (CP) — Suspected radicals were the first to feel the pressure but it appears that derelicts and vagrants are the next target of Montreal's campaign to "clean up" for the Olympics.

Justice Minister Gerard Levesque told the Quebec legislature Friday he would look into reports that Montreal has launched a campaign to jail winos for up to six times the normal period to present a fresh, clean face to the world during the Games from July 17 to Aug. 1.

He was replying to questions from Claude Charron, member of the opposition Parti Quebecois for St. Jacques, who said that Montreal's campaign violated Quebec's charter of human rights.

Montreal authorities were working in co-operation with municipal court judges in the clean-up campaign, Charron said.

Earlier this year, it was disclosed that police were putting pressure on many persons arrested during the terrorist crisis of October, 1970, to leave Montreal while the Games are on.

Marine calendar

NAVY
Endeavour — returning May 26.
Saskatchewan — returning today at 2 p.m.
Gatineau, Restigouche, Kootenay, Provider — returning May 21 at 2 p.m.
All other ships in port.

MARINE SCIENCES
Pandora 2 — Tasu Islet.
All other ships in port.

COAST GUARD
Quadra, Camsell — in port.
Vancouver — on Station Papa.
Douglas — self refit.
Ready — Sandheads patrol area.
Racer — Bamfield patrol area.
Rider — Queen Charlotte Strait patrol area, northbound.

MERCHANT MARINE
Everray — Port Alberni.
Columbialand — Tahsis.
Grand Zenith — Bamberton.
Sandar, Havdrille — Esquimalt.
E.D. Papalios — Gold River.
Nordpol, Salunaka — Victoria.
Vishva Aditya — Nanaimo.
Rondeggen — Duncan Bay.

WINDSOR THE PLYWOOD PEOPLE

Giant Spring Plywood SALE

DUCAN SUNDECK Coating Kit 58.88
2½ gal. neoprene
2½ gal. hypalon
1 gal. thinner
1 roll tape
rubber chips
up to 250 sq. ft. coverage

BRICK SECONDS 4x8x¼ Panels 6.95 each

SPRUCE good one side plywood
4x8x¼ 7.95
4x8x⅜ 9.95
4x8x½ ... 11.95
4x8x⅝ .. 12.95

PLYWOOD SPECIALS
4x8x⅝ DT & G 8.99
4x8x⅝ Sanded DT & G 9.49

G1S FIR PLYWOOD CUTTINGS 75¢ ea.
11¼x96x¼
13¼x96x¼
15¼x96x¼

PRE-FINISHED PANELS 2.99 ea.

CEDAR FENCING rgh economy
4x4x8' 3.19
4x4x6' 1.89
1x6x8' ..... .96
1x8x6' 1.20

VICTORIA 3032 Jutland 386-8222
CENTRAL SAANICH 2120 Keating X Rd. 652-5632
Saanich Only OPEN SUNDAYS
WINDSOR THE PLYWOOD PEOPLE
5-14

Goodwill COLLECTOR'S ITEMS AUCTION
Saturday, 1:30
220 BAY ST.

smooth local moving arrangements and expert long-distance service
specializing in
DOMESTIC CONTAINER SERVICE
RELIABLE TRANSFER OF VICTORIA LTD.
Write of phone for free brochure: 400 Hillside Ave.
388-6466
AGENTS FOR United Van Lines

NATIONAL HOMES LIMITED

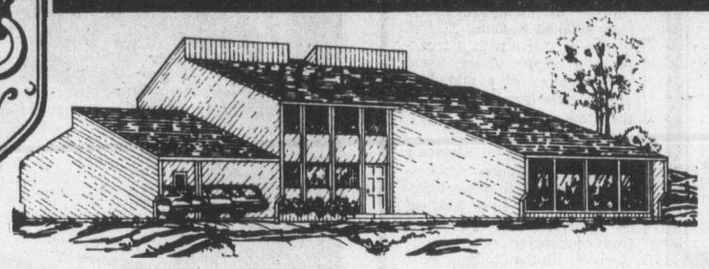

HAVE IT YOUR WAY!
The Custom Designed Home . . . the Package Home Benefits

No need to compromise on the home of your choice . . . to accept a package home right out of a catalogue. Enjoy the design you want . . . the plan that fits your needs, with all the economies, precision and speed of assembly of the manufactured package home. Whatever your choice, conventional or contemporary, the National home let's you build it *your* way right from the design stage through to the many options for interior and exterior finishes.

There's a National Man Ready to Assist You . . .
ED COPELAND Victoria 479-2503

MAKE YOUR OWN COMPARISON
Be thoroughly convinced that the National Home you choose offers, what we believe to be, today's best building Value . . . compare with any on the market, feature for feature. All the specifications are clearly spelled out in our catalogues . . . you get everything that's listed, plus the Service after the Sale that's been a part of Company's reputation for years.

MAIL COUPON TODAY
NATIONAL HOMES
Box 245 Abbotsford, B.C. V2S 4N9
Yes, I would like to see the complete selection of National Home designs. Please send me your catalogues.
NAME .....
ADDRESS .....
.....
PHONE .....
VIC

WELCOME TO A NEW CONCEPT IN AUTOMOTIVE RETAILING
GRAND OPENING SATURDAY, MAY 15, 9 A.M. to 9 P.M. SUNDAY, MAY 16, 12 NOON to 5 P.M.

SPECIAL SURPRISE
The first ever Canadian showing of a brand new model automobile from Europe's most distinguished car constructor.
Our pleasant and helpful International Sales Staff: Jim Bryson, Ralph Levy, David Lanley-Wakelin and Poul Smaakjaer, will be delighted to assist you to a new experience in automobile purchasing. Our light, airy, open showroom provides a new approach and will add to the pleasure of buying your new Fiat, Volvo, Lancia or BCAA tested used Automobiles reconditioned to their rigid standards.

■ VANCOUVER ISLAND'S FIRST FACTORY SELF-SERVE PARTS AND ACCESSORIES SHOWROOM.
■ PERSONALIZE FACTORY AWARD WINNING SERVICE.
■ FACTORY TRAINED TECHNICIANS.
■ BCAA APPROVED AUTOMOTIVE CENTRE

CHARGEX
master charge

THE AUTOMATIC IS ON US! SAVE $345 FIAT 131s
During our May Grand Opening Celebrations save $345 on your purchase of a Limited Number of New 1975 Automatic Fiat 131 2-Dr. Coupes; 4-Dr. Sedans; and 5-Dr. Stn. Wagons.
100% BANK of B.C. Financing on Approved Credit.

We're Here When You Want Us to Be . . . OPEN 6 DAYS A WEEK 8 A.M. TO 9:30 P.M. (Including Saturday) 3319 DOUGLAS ST. 384-1161
(Dealer Licence No. D00903A)
5-14

Judge refuses guilty plea from inmate denied legal aid

Now that legal aid is no longer available to all who appear in criminal court, what happens to an average guy who doesn't understand the fine points of the law and can't afford a lawyer?

One answer to that question is that the judge and prosecutor can provide some help — and that answer was provided Friday in Victoria provincial court in the clearest example of the problem since legal aid was cut back in April because of B.C. government austerity.

Thomas Maurice Jack, 19, address unknown who is serving jail time on another matter, entered a plea of not guilty before Judge Blake Allan to a charge of defrauding a Victoria taxi driver of a $3.60 fare.

Jack said he wanted a lawyer to defend him at his trial but the judge explained the charge was one of the lesser summary-conviction matters dropped from legal aid in the outback. So Jack would have to find a lawyer on his own, and pay for him.

Allan and prosecutor Peter Birkett then began to search through the court calendar for an early trial date — there aren't many such dates before late August — when Jack suddenly said he wanted to plead guilty.

"If there's no legal aid The judge said he could not going to help me, I want to change my plea," he said. "I can't pay a lawyer. I'm serving time and I can't make money in jail."

accept that as a reason for a change of plea, which could be allowed only if Jack felt he was guilty. The case was remanded for almost an hour so Jack could think about it and the young accused man returned to say he had decided to plead not guilty.

In the meantime, Birkett had found an open trial space on the calendar May 31 and discovered Jack had already been released on an appearance notice on the fare-fraud charge.

The result was Jack would not be held in custody on that charge but only until his present term ended. However, he would not have a defender at his side May 31 unless he was able to get out of jail and raise the money by then.

Court rejects try to close credit union

An application by Greater Victoria Savings Credit Union for a court order to close the new Oak Bay office of West Coast Savings Credit Union was refused in B.C. Supreme Court chambers Friday.

Judge Montague Drake of county court, sitting as a local judge of Supreme Court, ruled that the situation was not one which should be dealt with by an interlocutory, or temporary, injunction.

He described the injunction as a "heavy weapon" and expressed concern at the harm which might be caused.

Outside court, Mike Hutchison, representing Greater Victoria Savings Credit Union, said his instructions are to proceed with the action to trial.

The dispute surrounds the new office of West Coast at 2067 Cadboro Bay Road, near the Recreation Centre, which opened almost two months ago.

"The presence of that office is illegal competition for a market that is to be divided co-operatively," he told the judge.

"The credit union movement was designed as a co-operative system for an alternative to the standard banking system. It would appear West Coast feels it is co-operation for everyone else but West Coast will do as it likes."

He said credit unions are required to locate their offices only within the geographic limit of the "common bond" of its membership.

West Coast had two common bonds — one covering workers in the fishing industry and the other covering residents of the west coast of Vancouver Island from Cape Scott to Beechey Head, or persons who work or reside in the James Bay district of Victoria.

Hutchison said the Credit Union Act prohibits operation of an office outside the geographic limit of the common bond and Oak Bay was outside this limit.

On the other hand, he said, Greater Victoria Savings Credit Union had a common bond including the entire county of Victoria, that it wishes to operate in Oak Bay and that since West Coast opened there some members had requested to leave to join the new office.

Ross Manson, representing West Coast, said Greater Victoria Savings Credit Union doesn't have exclusive rights to carry on business in any particular locale.

He said changes to the Credit Union Act became law June 25, 1975, but West Coast had conceived plans for its Oak Bay office well in advance of that date.

There would be "immeasurable" damage to West Coast if it was forced to close its new office, he said.

The superintendent of credit unions had looked into this situation and expressed the view that West Coast's new office was not an unauthorized act.

If Greater Victoria Savings Credit Union wasn't happy with this decision, it could appeal to a commission established under the act, he said.

Manson said he wasn't suggesting the court had no jurisdiction to hear the matter, but the plaintiff should pursue its options under the act before coming to court.

Rodney Taylor, representing the superintendent of credit unions, said the superintendent had decided to treat the Oak Bay office as an "existing" office because land was purchased when West Coast was entitled to have an office in Oak Bay.

If You're taking-
DOGGONE CAT-FITS!
DON'T GET MAD ★x!
GET Scent-off®
"TWIST-ONS - "PELLETS" and the NEW "RUB-STIK" the handy Outdoor-Indoor Training Aid.
STOP "ROVING ROVER" and little "KITTY THE DIGGER" from fertilizing your lawns and borders and watering your Evergreens. SCENT-OFF works fine, Rain or Shine.
At Garden Centres, Pet Shops, Hardware, Seed and Department Stores and Canadian Tire.
For FREE. Folder "HOW TO STOP PET POLLUTION" Write to Box 26, Westbrook, Ontario.
Scent-off®
"KEEPS DOGS AND CATS AWAY"

Where will you be spending this Summer?

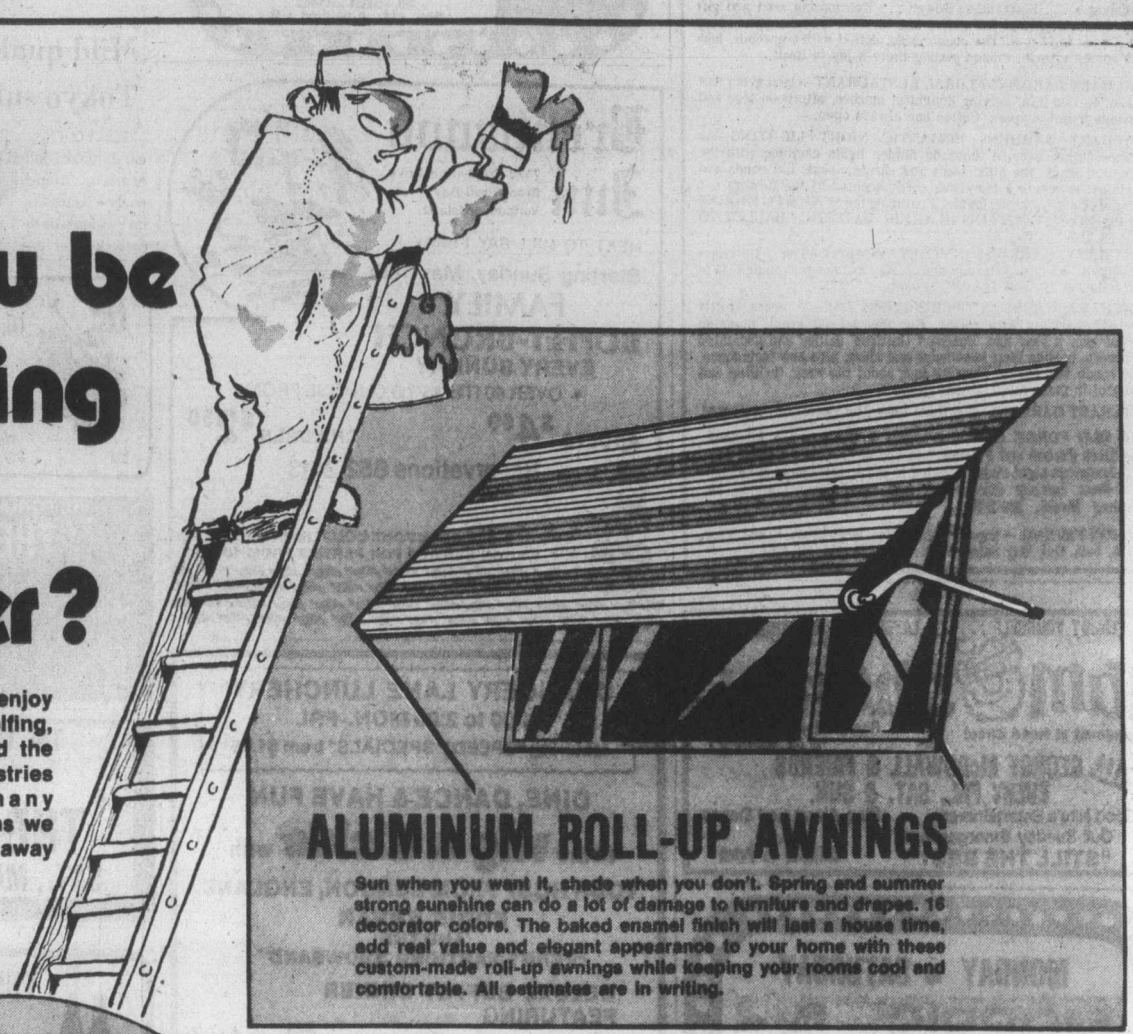

We have a suggestion! If you enjoy boating, camping, touring, golfing, or just plain relaxing around the yard drop in to Granite Industries and check out the many maintenance-free installations we have to offer . . . then throw away that old ladder.

ALUMINUM ROLL-UP AWNINGS
Sun when you want it, shade when you don't. Spring and summer strong sunshine can do a lot of damage to furniture and drapes. 16 decorator colors. The baked enamel finish will last a house time, add real value and elegant appearance to your home with these custom-made roll-up awnings while keeping your rooms cool and comfortable. All estimates are in writing.

ALUMINUM REPLACEMENT WINDOWS WITH INSIDE FITTING STORMS
Windows got the weeps? Then now is the time to install aluminum replacement windows with inside storms that not only eliminate the annoying condensation problem but prevent a lot of expensive heat loss.
The baked-on enamel finish gives you lots of time off from drudgery and maintenance. All sliding vents roll on wheels for ease of operation. No home remodelling necessary and this custom installation is usually done in a day. Double insulated glass also available.

5" CONTINUOUS ALUMINUM GUTTERS AND SOFFIT SYSTEM
We have the curel 5" continuous aluminum hurricane gutters and matching fascia board covers in baked white enamel finish can now be complemented with vented aluminum soffit panels — the final step in arriving at a permanent solution to a perennial problem area.

PHONE 384-4148 FOR FREE ESTIMATE

OPEN SATURDAY 9 A.M.-5 P.M.

GRANITE Industries Ltd.
VICTORIA'S HOUSE OF ALUMINUM AND Kenitex NEVER PAINT AGAIN
516 WILLIAM STREET, VICTORIA
UP-ISLAND INQUIRIES: NANAIMO 758-2336

We Also Manufacture and Install:
- Aluminum Sundeck Patio Covers and Enclosures
- Aluminum Roll-Up Awnings
- Aluminum Replacement Windows
- Aluminum 5" Continuous Hurricane Gutters and Soffit System
- Aluminum Siding
- Aluminum Sundeck Patio Railings
- Kenitex The Miracle Coating

5-14

FIAT
Cars for people who love to drive.

The Fiat 131 Mirafiori a new generation Fiat. The compact exterior dimensions hide a large luxurious interior with glove-soft seats, adjustable steering column, full instrumentation (including quartz clock and tachometer), tinted windows, wall-to-wall carpeting and a unique one-piece sound-proofed headliner.
The large carpeted trunk is a golfer's delight. Under the hood lurks an 1800 cc twin-cam motor lifted straight from the 124 sports series. This unusually indestructable power unit (of which Fiat have produced 6 million!) is coupled to the standard 5-speed transmission or optional automatic rack and pinion steering plus power front disc brakes and steel braced radial tires combine with legendary Fiat handling to produce a car which consumer guide classified as a 'BEST BUY' in the compact category of 1976.

THE AUTOMATIC IS ON US!
SAVE $345.00!!
FIAT 131's
During our May Grand Opening celebrations save $345.00 on your purchase of a limited number of new 1975 automatic Fiat 131 2-door coupes, 4-door sedans, 5-door station wagons.

100% Bank of B.C. financing · On Approved Credit

FIAT X1/9 The mid-engine makes it exceptional. The price makes it unique.

FIAT 124 SPIDER A classic in its own time.

Brian Holley MOTORS LTD.
3319 Douglas St. 384-1161
(Dealer Licence No. D00903A)

ENTERTAINMENT GUIDE

BUTCHART GARDENS ... GORGEOUS BLOOMS, MAGNIFICENTLY DISPLAYED. "Springtime "76" is now in full swing, lovelier than ever before ... Romantic night lighting ... Ross Fountains in their majestic "Ballet to the Stars" ... Show greenhouse ... Schizanthus Bower ... Fascinating seed and gift shop. Restaurant and full coffee bar service. Gardens open every day 9 a.m. to 11 p.m. The countryside, dotted with dogwoods, lush with spring growth, makes getting there a joy in itself.

BUTCHART GARDENS FLORAL RESTAURANT—Open every day 11 a.m. to 7:30 p.m. serving delightful lunches, afternoon teas and delicious buffet suppers. Coffee bar always open.

BUTCHART GARDENS ROMANTIC NIGHT LIGHTING—As darkness takes over, a thousand hidden lights combine with the moon and stars, the hills, trees and shrubs, lakes, lily ponds and fountains, to create a fairyland, softly scented by the flowers ... Unusual! Grand, Indescribable! Featuring the SUNKEN GARDENS and the ROSS FOUNTAINS IN THEIR MAJESTIC "BALLET TO THE STARS."

BUTCHART GARDENS ENTERTAINMENT—The "Butchart Gardeners" 1-3 p.m. Saturday and Sunday and every evening 6:45 to 8:45 followed by Walt Disney Cartoons.

BUTCHART GARDENS "SPRINGTIME '76"—35 acres, softly scented, sparkling with colour. For this special event, planning started over a year ago. Butchart Gardens' skilled and dedicated gardeners, pooling their knowledge and ideas, plus new techniques, have made this Spring Showing just about the most thrilling and beautiful in these most famous gardens.

BUTCHART GARDENS—See them today, tomorrow or very soon!

THE OLD FORGE dancing 6 nights a week to the fabulous "Brothers Forbes and Friends," in one of Canada's largest and most luxurious night clubs. Located in the Strathcona Hotel along with their famous discotheque and restaurant. Douglas at Courtney Street, 383-7137.

SALMON FISHING — experienced guides, large boats. Free Coffee, tackle, bait. Oak Bay Salmon Charters. 598-3366, 592-4164.

STARDUST 1037 VIEW ST. Free Parking 385-1031
THE RUPTURED DUCK DISCO
NO COVER CHARGE MON.-SAT., 9:00-2:00 A.M. 4-26

Brentwood Inn
7172 Brentwood Drive
Brentwood Bay
Vancouver Island
NEXT TO MILL BAY FERRY
Starting Sunday, May 16th
FAMILY BUFFET-BRUNCH
EVERY SUNDAY
• OVER 40 ITEMS TO CHOOSE FROM
ADULTS $4.50 CHILDREN $2.50
Reservations 652-2413
• ASK ABOUT OUR COMPLIMENTARY WAGON SERVICE FOR PARTIES FROM 10-14 5-13

"ENJOY YOURSELF ... IT'S LATER THAN YOU THINK"
Tam O' Shanter
Esquimalt at Head Street
Reservations 383-2022 or 592-2640
JOIN GEORGE McDOWALL & FRIENDS EVERY FRI., SAT. & SUN.
A Good Nite's Entertainment
Sing Along and Dance
Our Sunday Smorgasbord $6.50
"STILL THE BEST" Children ½ Price 5-14

CHANCERY LANE LUNCHERY
11:00 to 2:00 MON.-FRI.
featuring "SPEEDY SPECIALS" from $1.95
DINE, DANCE & HAVE FUN
at the wig & dickie with
YOUR HOST FROM LONDON, ENGLAND
EDDIE SHEAR AND THE "PENNY FARTHING SHOWBAND"
DELUXE BUFFET DINNER FEATURING
English Roast Beef
—YORKSHIRE PUDDING & ROAST POTATOES
ONLY $6.50 Per Person
EVERY THURS.—FRI.—SAT.
Dinner 6:00-8:30 Cabaret from 9:00
THE WILSON MOTOR INN
850 BLANSHARD ST. 5-12 385-6787

MONDAY to SATURDAY
MORRIS
Canada's Tribute To...
ELVIS
STARDUST 1037 VIEW ST. Free Parking 385-1031 5-8

7,200 hear April Wine, Heart

Rock concert sold out

A record-equalling crowd of 7,200 turned out Friday night to see and hear rock-groups April Wine and Heart at Memorial Arena.

The first rock show of the 1976 season in Victoria, sponsored by Donald K. Donald of Montreal, featured two Canadian acts and was sold out late Friday afternoon.

The 7,200 equals the crowd which attended a Bachman-Turner Overdrive show Aug. 26 last year, also at the arena.

By mid-afternoon Friday, the arena box office had fewer than 100 tickets left and they went quickly as students arrived in droves after school.

Tonight's Johnny Cash show is also expected to be a sell-out, but because of the reserved-seating arrangement with chairs on the floor of the arena the total crowd will be much smaller.

Mild quake hits Tokyo suburbs

TOKYO (Reuter) — A mild earthquake jolted the north-eastern suburbs of Tokyo early Thursday. There were no immediate reports of casualties or damage.

DINING WITH A DIFFERENCE
Gay Nineties Spare Rib House
KEN PEAKER and ROLLY McINTOSH
Plays Your SING-A-LONG MUSIC
A SPARKLING ATMOSPHERE For PERSONALIZED MUSICAL HAPPENINGS
World-Famous SPARERIBS — Full Dinner Menu
825 Burdett — CHERRY BANK HOTEL — 385-5380 2-6

VICTORIA THEATRE GUILD PRESENTS
"THE ENTERTAINER"
By John Osbourne
LANGHAM COURT THEATRE
NIGHTLY 8:15. Director: Hetty Clews.
TONIGHT through SAT. MAY 15.
Tickets at Eaton's Box Office
10 a.m.-4 p.m. Daily
$2.50 (Students $1.50 Mon.-Thurs.) 5-1

THE LEONARDO DA VINCI CENTRE
195 Bay Street, Victoria
Presents
THE SKYLIGHTERS
SAT., MAY 15 — 9:00-1:00 a.m. 5-14

FRIDAY and SATURDAY 14.95 per person
MENU GASTRONOMIQUE
LES ESCARGOTS DU. BOURGUIGNON
SOUPE A L'OIGNON GRATINEE
CHATEAUBRIAND
SALADE NICOISE
WHOLE BAKED ALASKA FLAMBE
SPANISH COFFEE
Antonio's fine french cuisine
2 CENTENNIAL SQUARE
for reservations phone 384-7014
WATCH FOR NEXT WEEK'S MENU 5-14

The Story Of O
WARNING: Completely Concerned with Sex. (B.C. Director)
NIGHTLY 7 and 9
TOWNE Douglas & Humboldt 382-5922 5-15

LET THE REVENGE FIT THE CRIME!
They had all been violated in the same savage way.
...NOW THEY'RE OUT TO GET EVEN!
RAPE SQUAD
WARNING: Scenes of rape and brutal violence. R.W. McDonald, B.C. Dir

YOU'LL BE SHOCKED AT WHAT DEVELOPS IN THE DARKROOM!
The Photographer's MODELS
MATURE ENTERTAINMENT
1 show nightly Models 7:30 Rape Squad 9:00
fox cinema

EAST INDIAN SHOW SUNDAY, 3 P.M.
"AMAR"
Starring
THE LATE MADHUBALA (The Venus of the Indian Screen)
DILIP KUMAR (The Darling of the Millions)
Nimmi Jayant
The Original Full Version with English Subtitles.

DOUBLE BILL ENDS WEDNESDAY
CARRY ON DICK
SIDNEY JAMES BARBARA WINDSOR KENNETH WILLIAMS HATTIE JACQUES BERNARD BRESSLAW JOAN SIMS KENNETH CONNOR PETER BUTTERWORTH JACK DOUGLAS
PETER ROGERS PRODUCTION
MATURE "A FIRST RATE COMEDY" —MONTREAL STAR
The APPRENTICESHIP of Duddy Kravitz
* Duddy rhymes with 'GOODY'... and that's what this movie is!
starring RICHARD DREYFUSS
IN BEST CANADIAN FILM
Mature Entertainment Warning: Frequent Swearing and Suggestive Language. —B.C. Director
CARRY ON DICK AT 7:30
DUDDY KRAVITZ AT 9:00
Adults $2.50 Students $2.00 CLOSED
G. Age $1.00 Children $1.00 SUNDAY
OAK BAY 5-12 598-2213

FRESH RED SALMON
First of the Season
LOCAL HALIBUT
FISHERMAN'S MARKET
Located at
FARMER'S MARKET — COLWOOD
478-4522 OPEN 7 DAYS A WEEK 5-14

Adventure in all its glory!
Sean Connery and Michael Caine
Christopher Plummer
The Man Who Would Be King
3rd WEEK
MATURE
SATURDAY AND SUNDAY AT: 2:15, 4:35, 6:50, 9:15
ROYAL 805 Broughton 383 6711

HURRY ENDS SOON!
REDFORD/HOFFMAN
"ALL THE PRESIDENTS MEN"
"GRIPPING, SUSPENSEFUL, THOROUGHLY SATISFYING" —REX REED
SATURDAY AND SUNDAY AT 2:00, 4:10, 6:40, and 9:10
FREE LIST SUSPENDED
GOLDEN AGE ACCEPTED
CORONET 636 Yates 383 6444
MATURE: Warning: Occasional coarse language. R. W. McDonald, B.C. Director.

WINNER OF FIVE ACADEMY AWARDS BEST PICTURE!
10th WEEK!
JACK NICHOLSON
ONE FLEW OVER THE CUCKOO'S NEST
A Fantasy Film
"'One Flew Over The Cuckoo's Nest' is a powerful, smashingly effective movie." —Pauline Kael, The New Yorker
★★★★ (Highest Rating) — New York News
"With each picture you think Nicholson can't get better, and then he gets better." —Gene Shalit, NBC-TV
SAT. AND SUN. at: 1:50, 4:10, 6:40, 9:15
Warning: Violence and coarse language ... could be frightening for children.—R. W. McDonald, B.C. Director.
"THE NURSE IS MAJESTICALLY ESSAYED by Louise Fletcher, a startlingly creative actress." —Rex Reed
Free List, Golden Age Suspended
CAPITOL 805 Yates 384 6811
THOUSANDS OF VICTORIANS HAVE SEEN IT ... HAVE YOU?

DOUBLE TROUBLE!
JAMES CAAN in "ROLLERBALL"
WARNING: Very Violent Throughout.—R. W. McDonal, B.C. Director
TILLICUM DRIVE-IN Burnside at Tillicum 382 7536
GATES: 8:30 SHOW: 9:00
KRIS KRISTOFFERSON JAN-MICHAEL VINCENT
"VIGILANTE FORCE"

The RANGER CHRISTOPHER GEORGE
The HELICOPTER PILOT ANDREW PRINE
The NATURALIST RICHARD JAECKEL
The PHOTOGRAPHER JOAN McCALL
The PARK SUPERVISOR JOE DORSEY
The FIRST VICTIM MARYANN HEARN
GRIZZLY
18 feet of gut-crunching, man-eating terror!
CHRISTOPHER GEORGE • ANDREW PRINE • RICHARD JAECKEL
in GRIZZLY
starring JOAN McCALL • JOE DORSEY
EDWARD L. MONTORO and FILM VENTURES INTERNATIONAL present GRIZZLY A WILLIAM GIRDLER FILM
Written by HARVEY FLAXMAN & DAVID SHELDON • Produced by DAVID SHELDON & HARVEY FLAXMAN • Directed by WILLIAM GIRDLER
Executive Producer EDWARD L. MONTORO • Music by ROBERT O. RAGLAND • Paperback Edition of GRIZZLY by PYRAMID BOOKS
Filmed in TODD-AO 35 • COLOR by MOVIE LAB
ODEON 2 780 YATES STREET 383-0513
MATURE: Warning: Some gory scenes. (R. W. McDonald, B.C. Director)
DAILY AT: 1:30, 3:25, 5:20, 7:20, 9:10

EARTHQUAKES SHATTER THE NATION. CITIES BECOME RAGING FIRESTORMS. BUT THE WORST IS YET TO COME!
TIDAL WAVE
THE ULTIMATE DISASTER
starring LORNE GREENE
A Roger Corman · Max E. Youngstein Presentation
A New World Pictures Release · Metrocolor
MATURE
ODEON 1 780 YATES STREET 383-0513
MATINEES FRI., SAT., SUN. 1:30, 3:25, 5:20, 7:20, 9:10
MON.-THURS. 7:20, 9:20

MEL BROOKS'
YOUNG FRANKENSTEIN Plus PHANTOM OF THE PARADISE
MATURE: Some frightening scenes. (R. W. McDonald, B.C. Dir.)
SAT. & SUN.
FRANKENSTEIN: 2:00, 5:30, 9:15
PHANTOM: 3:50, 7:30, L.C.S. 7:30
MON.-THURS: PHANTOM 7:30
FRANKENSTEIN 9:15
HAIDA 808 YATES STREET 383-4278

GLENDA JACKSON in "HEDDA"
7:10 9:20 GENERAL
COUNTING HOUSE CINEMA 1

SIR ARTHUR CONAN DOYLE'S
THE HOUND OF THE BASKERVILLES
GENERAL 7:15, 9:15
COUNTING HOUSE CINEMA 2 BROAD AT BROUGHTON 383-5454

ESQUIMALT SPORTS CENTRE
ROLLER SKATING
Friday 7:30-10:00
Saturday 7:30-10:00
Sunday 7:30-10:00
SKATE RENTAL
5-13

Youth group schedules Sunday cancer march

C.O.S.Y. — City Organization Supporting Youth — is sponsoring a walkathon Sunday to raise money for the 1976 Conquer Cancer Campaign.

C.O.S.Y. is a group of young people, assisted by Constable Ken Dibden of the Victoria city police department, concerned about cancer.

Entry forms and information are available at Victoria police station on Fisgard.

Rolston and friend

Ted Knight starts Wednesday

Fair features MTM star

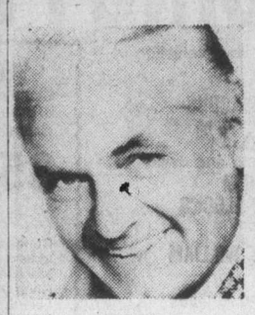

Knight

The 30th edition of the Jaycee Fair and Victoria Exhibition will begin a six-day stand Monday at the Memorial Arena, Victoria Curling Club and surrounding grounds. Featured entertainer this year will be Ted Knight of the Mary Tyler Moore show on television.

Knight, the Emmy-winning comedy star who plays Ted Baxter, a bumbling, egocentric news anchorman, will be on stage at the arena from Wednesday through Saturday.

Monday, the entertainment will be geared to the teenage crowd with Flash Cadillac and The Continental Kids appearing for one show only, starting at 8 p.m.

Tuesday has been labelled Canadian Talent Night and details are expected soon from the Victoria Junior Chamber of Commerce, which is sponsoring the fair.

From Wednesday until Saturday, Knight will be supported by the Allen Sisters from the Tommy Hunter Show on CBC television and an acrobatic act. Host will be Comedian Bobby Miller.

Shows each night will begin at 7 and 9:30.

For the children, Peter Rolston of Pete's Place will appear daily.

This year, the Jaycees have decided to give away 150 Olympic lottery tickets instead of one grand prize. The first 48,000 adults and 12,000 senior citizens paying regular admission will be automatically entered in the draw.

Feature of the home products show at the curling rink will be a fully-furnished display home.

Pact closer on migrants

OTTAWA (UPI) — An agreement in principle between the governments of Canada and Mexico was reached this week concerning the use of Mexico migrant workers in Canada's fruit belt this summer, a manpower spokesman said Thursday. No details had been worked out and the document had not been signed by any governmental officials.

TRY IT DOWN AT THE OAK
with Wayne Peters and "HOME BREW"
658-5231 for Reservations
NO COVER
Open 9 a.m. to 2 a.m.
FRIDAY & SATURDAY
The Thatch CABARET
THE ROYAL OAK INN
4680 Elk Lake Drive 5-13

AT THE FOGHORN
NO COVER CHARGE
Dance to the Sounds of . . .
THE NEW FRIENDS
The James Bay Inn
Two Great Places to Dine
LITTLE ITALY RISTORANTE
TIFFANY DINING LOUNGE
270 Government Street
384-7151
5-6

JERRY JEFF WALKER
and
Lost Gonzo Band
Sunday, May 16
McPherson Playhouse
7:30 p.m. & 10:30 p.m.
Advance: $4, $5, $6.
Special Guests:
THE BRUCE MILLER BAND

Family Style DINING
CLOSED FOR RENOVATIONS
Re-Opening Soon
SCOTT'S RESTAURANT
650 Yates at Douglas

Felice's DINING LOUNGE
Gourmet meals, eloquently served in luxury surroundings
LUNCH: MON.-FRI. 11:30-2:30
DINNER: DAILY 5:30-11:30 P.M.
1218 Wharf, Hartwig Court
enter parking lot from wharf st.
Reservations Please: 385-4497
watch the inner harbour over lunch, over dinner

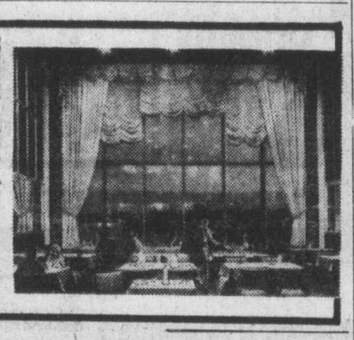

ART GALLERY OF GREATER VICTORIA
A Recital By
LINDA HOUGLAND-DANIELS
Violoncello
BEVERLEY HAMWAY
Piano
Selected works by Faure, Prokofieff, Weber, Rachmaninoff
Sunday, May 16, 2:30 p.m.
General Admission, $1.00
ART GALLERY OF GREATER VICTORIA
1040 Moss Street
384-4101
5-15

A Dream, A Memory, and the Waddling Dog Inn was Born, with its Attractive British Atmosphere
THE WADDLING DOG INN
PAT BAY HIGHWAY AT MT. NEWTON CROSS RD.
BRITISH PIANO-DANCING
FRIDAY & SATURDAY NIGHTS
No Cover Charge
If you like a British atmosphere it's worth the drive out to see us!
FOR DINERS
Dinners in the $5 range
MONDAY TO SATURDAY 11 A.M. TO MIDNITE
DINING ROOM ONLY SUNDAY, 11 A.M.-8 P.M.
Phone 652-1146
Chargex—Mastercharge—Esso Cards Accepted
5-13
BUSINESS LUNCHEONS
The Waddling Dog is a favourite spot for meeting business associates. Quiet, private atmosphere at lunch time.

CJVI PRESENTS
IN PERSON IN CONCERT
JOHNNY CASH
featuring
The Cash-Carter Family
JUNE CARTER ★ JOHNNY CASH
CARTER FAMILY ★ ROSEY LAWHEAD
★ TENNESSEE THREE ★
Great Family Entertainment
VICTORIA MEMORIAL ARENA
TONIGHT — 8 P.M.
ALL SEATS RESERVED — 5.00, 6.00, 7.00
TICKETS NOW ON SALE, 9 A.M.-5 P.M. Mon. to Sat.
AT ARENA BOX OFFICE

DANCING SATURDAYS
BERT HUMPHRIES AND HIS ORCHESTRA
Be in attendance to welcome Bert back to our bandstand playing for dancing this Saturday only in the spacious Seaview Room (the Island's finest maple floor). Instrumentalist 8:45-9:30, dancing 9:30-12:30 a.m. $6 a couple (dinners and light suppers optional).
McMorran's Cadboro Bay Ltd.
Table Res. 658-5224
5-14

FAIR '76
IT'S FUN FOR ALL!
JAYCEE
MAY 17th to MAY 22nd
Have a Great Week at the Fair . . . Under THE BIG BALLOON
Live Radio Broadcasts Daily
Monday 8:00 p.m.—One Show Only
KING BISQUIT BOY
Epic Recording Artists
Student's Fair admission price
4 p.m.-9 p.m., Monday only $2.00

Hi Guys!
TED KNIGHT
Star of the Mary Tyler Moore Show
AT THE FAIR
WED. TO SAT.
7:00 and 9:30
Plus
THE ALLEN SISTERS
MONDAY TO SATURDAY
YOU COULD WIN $1,000,000
(Olympic Ticket Lottery)

Welcome to Keg Country

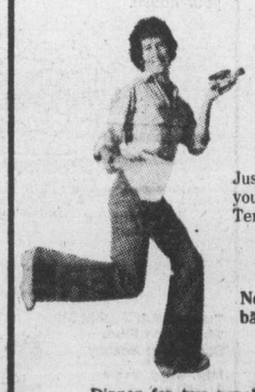

To enjoy a great meal at the Keg, you don't have to bring a lot of cash or put on your best bib and tucker.
Just come as you are. And take your pick of our best. Tender Teriyaki, Sirloin, and New York Steaks, Lobster, and Shrimp.
Not to mention our sensational salad bar, sourdough bread, and old-fashioned Keg hospitality.
Dinner for two usually runs around fifteen dollars. Good food, good friends, good times every time.
That's what it's all about in Keg Country. Welcome.
KEG'N CLEAVER STEAK AND LOBSTER
NEW SUMMER HOURS:
Monday thru Saturday
5:00-11:00
Sundays 5:00-9:30
500 FORT ST. 386-7789
5-14

EMPRESS
GIANT STOCK REDUCTION!!
YOU'LL NEVER GET A BETTER CHANCE THAN RIGHT NOW!
To make the right deal. Our inventory is far too heavy, and we need the space! We'll accept any reasonable offer you make on these advertised cars as well as the over 100 other quality goodwill cars and trucks in stock.

1976 AMC PACER X *
6 cylinder, automatic, power steering, rear defroster, bucket seats and console, yellow with black interior, under 3,800 miles like new. Stock No. LE5092A.
$4595

1974 VOLVO 145 STATION WAGON
Fuel injection, automatic transmission, roof rack, AM radio with tape. Stock No. SH4544A.
$5695

1970 CHEVELLE 2 Dr. Ht.
V8 automatic power steering, power brakes, radio, low mileage. Stock No. CE4649A.
$2895

1975 GREMLIN *
6 cylinder, standard transmission. Stock No. AC5025A.
$2995

1975 BUICK CENTURY 2-Dr. Ht. *
V8 automatic, power steering, power brakes, radio, rear window defogger. Stock No. C9385A.
$4495

1974 BUICK CENTURY 4-DR. SEDAN *
V8 automatic, power steering, power brakes, radio, rear defogger. Stock No. 80525-1.
$3995

1973 CAMARO LT *
V8 automatic, power steering, power brakes, radio. Stock No. XV2785A.
$4595

1974 FIREBIRD *
V-8 automatic, power steering, power brakes, radio. Stock No. PU0023.
$4995

1973 PONTIAC GRAN PRIX *
V-8 automatic, power steering, power brakes, radio. Stock No. 10214-1.
$5495
*I.W. WARRANTY
12 Month, 12,000 Mile
Power Train Service Agreement.
If your car really matters to you . . .
LOW COST G.M.A.C. BANK RATE FINANCING
THEN YOU REALLY MATTER TO US
EMPRESS
PONTIAC, BUICK, GMC
2867 DOUGLAS AT TOPAZ
382-7121
EMPRESS PONTIAC BUICK LTD.
Dealer Licence D01227-A
5-14

Quebec teachers' truce ending

MONTREAL (CP) — With one day left in a self-imposed truce in their campaign of sporadic protests, leaders of the 175,000-member common front of Quebec teachers and public service workers hinted Friday at the possibility of new work disruptions in their contract dispute with the province.

The union leaders had called off all walkouts this week to allow the government to present new offers at the various bargaining tables, but progress has been negligible, they said.

As a result, the strategy committee of the common front— representing teachers, school maintenance workers and non-medical hospital employees— will meet today in a Quebec City junior college to evaluate new protest action.

Spokesmen for the teachers' unions have indicated they will canvas their members before taking new strike action.

"We sat down and had a look at what progress hasn't been made," said Sheldon Phaneuf, spokesman for the 6,800-member Provincial Association of Protestant Teachers. "Our member unions will be asking the teachers what they want to do, whether they want to lay low or what sort of action they want to generate."

Mr. Phaneuf indicated Protestant teachers are unlikely to stage further strike action before Wednesday.

The front has in the past called workers out for 24 or 48-hour periods, but union leaders warned last week of an unlimited strike if their gesture of postponing protest action didn't bear fruit.

A spokesman for the province's 5,400 English Catholic teachers, not members of the common front, said their talks with the government and Catholic school commissions have progressed well.

However, he added that the government has only budged marginally on the salary question.

The spokesman said the teachers are studying a wage offer made several days ago, but added that it constituted an improvement of less than half of one per cent from an offer rejected in March.

However, the Catholic teachers are not contemplating further strike action for now, he said.

Elsewhere, negotiators for the province's junior colleges agreed to resume talks with their teachers.

Parties hired snoops

OTTAWA (CP) — Both the Liberals and the Conservatives conceded Friday that they have hired the U.S.-based detective agency Intertel Inc.

Prime Minister Trudeau chided the Conservatives in the Commons on Thursday for allegedly hiring "snoops" to look into Liberal MPs.

The Conservatives in turn said the immigration department had hired the same firm.

"No law was broken; no propriety was broken," Conservative Leader Joe Clark said outside the Commons Friday in defence of his party's hiring of an Intertel detective last year.

Bill Neville, Clark's top aide, said the Conservatives spent less than $3,000 to hire the detective to check documents of two travel agencies.

This was at the time that the party was checking into Air Canada. A result was a public inquiry into the airline's activities.

The Liberal party spent $383 in October, 1972, to hire Intertel experts to check for listening devices at the Toronto offices of the manpower and immigration department.

HUNT TREASURE THIS SUMMER, WITH A DETECTOR from THE ROCKHOUND SHOP
See us for White's MINERAL-METAL DETECTORS
Open Tues. to Sat.
Tel. 388-5341
777 CLOVERDALE
5-14 Discover us soon!

ROYAL OAK GARDEN CENTRE AND FLORIST
WE GROW WHAT WE SELL —QUALITY DOES COME FIRST!
BEDDING PLANTS
• PETUNIAS—an excellent selection of over 50 varieties
• SNAPDRAGONS—over 20 varieties
• LOBELIA— trailing and dwarf
• ALYSSIUM
• DWARF FLOCKS
• DWARF SWEET WILLIAM
• MARIGOLDS—over 20 varieties
• COSMOS—scarlet and white nicotean
• CARNATIONS
Plus many more varieties and types to choose from.
. . . Check our Count! PER PACK 79¢
4456 West Saanich Rd. 479-1116
In the Royal Oak Shopping Centre
VEGETABLE PLANTS
Cauliflower, Cabbage, Brocolli, Brussel Sprouts, Kale, Butter Crunch Lettuce, Head Lettuce.
85¢ per pack 10 per pack
ONIONS
Canada Granite and Indian Queen (winter storage), Fiesta and Riverside (Spanish) Leeks.
PER PACK 95¢
MOLLIS AZALEAS
Just coming in to bloom, colors ranging from cream to bright orangey-red.
From $5.25 to $15.00
OPEN MON., THURS., SAT. 9-5:30, FRIDAY 9-9, SUNDAY 10-5
5-14

SPRING ROLL-OUT
APPLIANCE SALE
DISHWASHERS—FRIDGES—RANGES
WASHERS—DRYERS—BUILT-INS

15.2 Cu. Ft. Gurney Fridge 469.00
16.2 Cu. Ft. Gurney Fridge 529.00
30" Gurney Range C4594C, Continuous-Clean Oven 349.00
Whirlpool Washer and Dryer. Pair 589.00
EASY TERMS AVAILABLE CHARGEX
GOOD DEAL COUNTRY
McDONALD SUPPLY LTD & VICTORIA'S CARPET & APPLIANCE CENTRE
370 GORGE ROAD EAST 386-6745 5-14

McDONALD SUPPLY
Burlington Look
SPRING ROLL-OUT CARPET SALE
BIG SAVINGS . . . 1 WEEK ONLY . . . MAY 14-21

THE BURLINGTON LOOK ADDS COLOUR AND COMFORT TO EVERY ROOM IN YOUR HOME

STAR ATTRACTION
Heavy Saxony Plush
Color Fastness
Resistance to Pilling
Resiliency
Abrasion Resistance
Pile Density
Mfg. Sugg. Price $17.50
SPRING ROLL-OUT PRICE $13.90 sq. yd.

■ FRIENDLY SERVICE
■ QUALITY BURLINGTON CARPETS
■ WILLINGNESS TO HELP AND GOOD AFTER SALE SERVICE
That's how we compete with the big "discount" carpet chains with all their fantastic claims.
No fancy footwork; just honest-to-goodness carpet value for your hard-earned money and the assurance that you're getting the best in Burlington Carpets.
We think you'll like shopping for carpets with us.
Try it; you'll agree.

RAVE REVIEW
Saxony Plush
Sparkling Color Brilliance
Mfg. Sugg. Price $14.50 sq. yd.
SPRING ROLL-OUT PRICE $10.90 sq. yd.

BURLINGTON MAKES CARPETS FOR A LOT MORE THINGS THAN JUST WALKING ON.
Like a comfortable snooze under the coffee table or behind the sofa?
A guy could nap through all the nine lives on the toe-tempting luxury of Burlington Carpets.
Stretch-out comfort or the formal look of elegance . . . our Burlington carpets create the right mood for every room and for everybody.
Burlington Carpets . . . you'll love them too; all through your house.

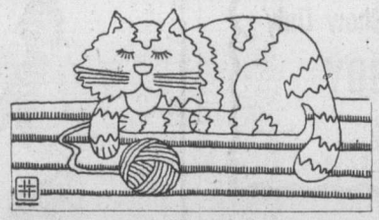

FREE SPIRIT
Treated with Dupont Static Control
100% Nylon Fibre
Sculptured Saxony
Mfg. Sugg. Price $15.50 sq. yd.
SPRING ROLL-OUT PRICE $11.90 sq. yd.

IT'S OUR BURLINGTON LIVINGROOM DININGROOM KITCHEN BATHROOM FAMILY ROOM CARPET SALE
DESIGNER'S TOUCH
100% Nylon
Heavy Tone on Tone Saxony
Decorator Colors
Luxurious Carpeting
Mfg. Sugg. Price $21.50 sq. yd.
SPRING ROLL-OUT PRICE $17.90 sq. yd.

Monday to Saturday 8:30-5:30, Friday 8:30-9:00
McDONALD SUPPLY LTD & VICTORIA'S CARPET & APPLIANCE CENTRE
370 GORGE RD. EAST 386-6745
GOOD DEAL COUNTRY
CHARGEX master charge
5-14
The Burlington Look
Looking better than ever

BCGEU joins national union

QUEBEC (CP) — In a bid for more bargaining clout, six provincial government employees associations merged Friday to form Canada's fifth-largest union.

"The provincial governments now know they can no longer push you around individually as they did in the past," convention chairman Shirley Carr told delegates to the founding meeting of the 107,000-member National Union of Provincial Government Employees.

Mrs. Carr, an executive vice-president of the Canadian Labor Congress (CLC), said provincial government employees need a strong national union because of the increasing number of meetings and agreements between federal and provincial governments.

But not all associations of provincial government employees endorse the new national union and disputes have led to the expulsion of Ontario and Nova Scotia public servant groups from the CLC.

The new union initially will be made up of the British Columbia Government Employees' Union, the Civil Service Association of Alberta, the Saskatchewan Government Employees' Association, the Manitoba Government Employees' Association, the Prince Edward Island Public Service Association and the Newfoundland Association of Public Service Employees.

In addition, organizers of the new national union have held discussions with heads of the Quebec public service groups "and they are very interested in this national union," said Mrs. Carr.

New Brunswick opted out in the early stages of consultation for the new union, but Mrs. Carr said most public servants in that province are represented by the Canadian Union of Public Employees, which already is affiliated with the CLC.

Louis Laberge, head of the Quebec Federation of Labor, said formation of the new union "comes at the most crucial time the labor movement has ever had to go through."

He said that at a time when the federal and provincial governments are co-operating on the anti-inflation program of wage and price controls, it is essential that provincial government employees have a strong voice.

Bennett's Habitat junket

VANCOUVER (CP) — Premier Bennett turned Pied Piper Friday as he led a line of children through Habitat's paper pavilion.

The premier attended a day-long look at facilities for the United Nations Conference on Human Settlements which opens May 31.

The centre, constructed out of papier-mache and decorated with designs by thousands of Lower Mainland children, is well under construction.

About 50 children, accompanied by their teachers, met the premier and clustered around him as he walked around the building, pointing enthusiastically to their own designs on the roof of the structure and telling the premier how the work had been done.

"I think it's fantastic what the children have done," said the premier after his tour.

"It gets them involved in Habitat and makes them concerned about shelter around the world, not just here in Vancouver."

The premier was accompanied by Habitat commissioner General James MacNeill and Housing Minister Hugh Curtis.

The Windsor Cutting Train
Bars Sprockets Chain.
Island Saw Co.
617 CHATHAM STREET
385-5500
5-6

PIONEER
SPECIAL
End-of-line prices on these very popular Stereo receivers

SX737 (35+35 watts RMS) $395.00
SX636 (25+25 watts RMS) $350.00
SX535 (20+20 watts RMS) $295.00
SX434 (15+15 watts RMS) $235.00

Full Financing Available — See these and Many Other Specials at
QUEALE ELECTRONICS LTD
1205 Quadra St., Victoria — 194 Cliff St., Nanaimo
5-14

Painting exteriors?
Buy 4 gallons get 1 gallon free!
Choose either of these great Olympic Finishes.

Olympic Stain
For new wood or re-do, OLYMPIC STAIN is one of the most beautiful things you can do for wood. It lets the natural grain and texture show through while it penetrates for protection. And it never cracks, peels or blisters.
Buy 4 gallons now, and we'll give a 5th gallon free!

Overcoat.
OLYMPIC OVERCOAT is a new acrylic latex product in 25 colours for old painted surfaces and hardboard. It covers like crazy—even light-over-dark, one coat is almost always enough! Overcoat also applies on damp surfaces.
Act now, get a free gallon with a 4-gallon purchase!

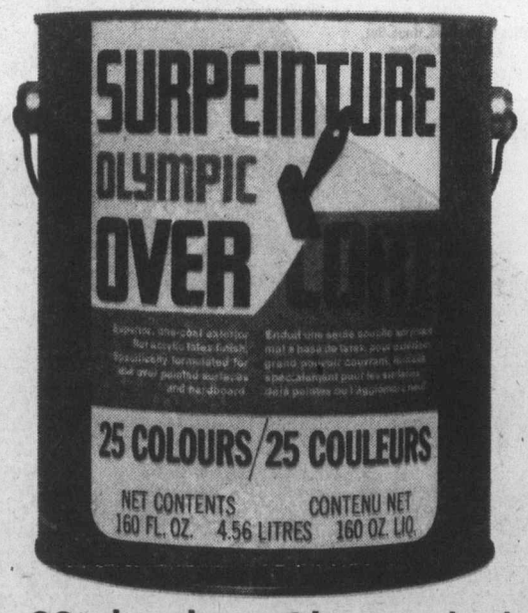

HURRY! Sale from May 17th to May 22nd at these Olympic dealers:

DOMAN BUILDING SUPPLIES, 280 Bay Street, Victoria.
CUBBON ON COOK, 1720 Cook Street, Victoria.
LUMBERWORLD, 3955 Quadra Street, Victoria.
TOWN & COUNTRY BUILDERS, Lantzville.
BUTLER HOME CENTRE, 2046 Keating X Rd., Victoria.
IMPERIAL BUILDING, 2955 Douglas Street, Victoria.
CASHWAY LUMBER LTD., Sidney and Esquimalt

EATON'S

A "suitable" graduation

This year's graduate is a young man with an awareness for tasteful fashion. He knows that a "suitable" graduation is an occasion that calls for the tailored well-cut look of a three-piece suit. A three-piece suit like this softly brushed "Kings Row" polyester/cotton style. Suit sports a 7" drop jacket with a high peak lapel; centre back vent; 5 button closure, fully lined vest; and flare bottom pants with 2 front ¼ top pockets. In mint green and powder blue. 36 to 42.

64.99

Abstract Shop, Dept. 332, Main Floor

EATON'S

for the grad who knows

The '76 graduate . . . a young man who knows what he likes in a three-piece suit. He's aware of the tailored fit of a linen-look slub weave, polyester/viscose suit. The linen-look, lined jacket with its 3 patch pockets, two-button closure and centre back vent has his kind of sleek styling. The lined vest with two slash front pockets fits smoothly under the jacket. The slim-line pants have two front pockets hidden along the waistband to complete the fine styling of the linen-look three-piece suit. In beige, powder blue or medium green. 36 to 42.

64.99

Abstract Shop, Dept. 332, Main Floor.

EATON'S

graduate to a "classic 12"

Smith-Coronas manual portable features a full, 88-character office-size keyboard; 12-inch carriage; full-length tabulator with professional "target bar", quick-set visible margins; two changeable type bars, 3-way space bar, for single space, half space and power space. Weighs just 25 lbs. and comes in Pica type style. Color of Viking Blue. In flight style carry-case.

199.95

Business Machines, Dept. 306, Lower Main Floor
BUYLINE 383-4373

Smith plans to retain Daffodil Cup

Roy Smith
. . . in action tonight

Roy Smith is planning on a victorious baptism for the new Daffodil Special tonight at Western Speedway.

The defending champion will be trying for a record fourth victory in the 16th annual running of the Daffodil Cup which begins with time trials at 7 p.m.

Smith will be piloting the recently completed super-modified for the first time competitively and will be making his first driving appearance since January when he finished 20th in the Daytona 500 NASCAR Grand National race.

Smith is starting his 10th season of piloting Daffodil Specials owned by Geoff Vantreight. He drove the original Special to a Cup victory in 1968, he won with the second version of the Special in 1971 and again last year.

The only other driver to post three Cup victories was Norm Ellefson, of Spokane. He won in 1966, 1967 and 1972.

Roy's brother Al is also entered in this year's Cup race. He'll be driving a super-modified owned and built by Bob Vantreight. The car, which was piloted by Ray Pottinger of Nanaimo in its first two races, is in fifth place in the Washington Racing Association point standings.

Most of the WRA drivers are expected to race including points-leader John Tharp of Maple Valley, Washington and former Cup winners Don McLeod of Tacoma (1973) and Bud Gorder of Spokane (1969).

Tharp finished second to Roy Smith in the WRA point standings last season and has won the first two races this year — at Umatilla and Spanaway Speedways.

McLeod was WRA champion in 1974 and finished third last year.

The main event is expected to be 50 laps but it will depend on the number of cars entered. There will also be heat races and trophy dashes.

WRA STANDINGS

John Tharp, Maple Valley, Wash.	170
Doug Series, Seattle	119
Mike Blackstock, Seattle	93
Doug Larson, Quesnel	86
Ray Pottinger, Nanaimo	78
Bob Cochran, Edmonds, Wash.	76
Don McLeod, Tacoma	76
George Robertson, Lewiston, Idaho	73
Fred Brownfield, Snohomish	53
Cliff Hucul, Prince George	47

LOCAL and LONG DISTANCE MOVING
RELIABLE TRANSFER OF VICTORIA LTD.
Member of United Van Lines
388-6466 4-11

WEED EATER ®
CUTS GRASS WITH FISHING LINE
AS SEEN ON TV. NOW AVAILABLE AT
connolly's LAWNMOWER Ltd.
3388 Douglas St. (Next to Red Lion) 382-9118

Senior golf

Host clubs rough on visitors

STANDINGS

Victoria	6
Uplands	6
Gorge Vale	5
Glen Meadows	1
Cedar Hill	0
Royal Colwood	0

Home course proved a big advantage Friday in the opening round of the Vancouver Island Seniors Golf League.

Victoria, Uplands and Gorge Vale posted lop-sided victories over their visiting opposition. Victoria blanked Cedar Hill, 6-0; Uplands shut out Royal Colwood, 6-0; and Gorge Vale downed Glen Meadows, 5-1.

Harold Morrow of Victoria had the largest margin of victory, downing Frank Smith of Cedar Hill, 7 and 6, while the only visitor to win was Len Horne of Glen Meadows. Horne beat Fred Barnes of Gorge, 4 and 3.

CEDAR HILL 0, VICTORIA 6

Bill Bird lost to Bob Jernberg, 5 and 4; Tel McKee lost to Brian Whitlow, 3 and 1; Victoria won four ball.

Frank Smith lost to Harold Morrow, 7 and 6; Neil McCallum lost to Eardly Wright, 4 and 3; Victoria won four ball.

ROYAL COLWOOD 0, UPLANDS 6

Bill Allen lost to Barney Gahan, 3 and 2; Bert Acres lost to Maurice Teskey, 3 and 1; Uplands won four ball.

Dave Hogarth lost to Cy Phillips, 4 and 3; Len Ebbling lost to Doug Peden, 3 and 1; Uplands won four ball.

GLEN MEADOWS 1, GORGE VALE 5

Ed Green lost to Brookbank, 4 and 3; Ernie Wells lost to Harold Bichard, 5 and 4; Gorge Vale won four ball.

Len Horne defeated Fred Barnes, 4 and 3; Win Emery lost to Morley Vollet, 4 and 3; Gorge Vale won four ball.

Softball

Goudie's homer decisive

Third-baseman Norm Goudie cracked a two-run homer Friday to lift Sooke Merchants to a 4-2 win over Victoria Molsons in a Stuffy McGinnis Men's Softball League game at Central Park.

Goudie's blast followed a run-scoring double by Alden Govenlock which had given the Merchants a 2-1 lead.

Winning pitcher Ron Fedesenko allowed eight hits, struck out five and gave up four bases on balls.

In other action Friday, Capital Builders edged Hygrade Radio 2-1 in a Heywood Park Men's League and KOA outlasted league-leading Travelodge 8-7 in Sidney Men's League play at Sanscha Park.

Doug Baxter slammed a two-run triple in the seventh inning for Capital Builders and Barry Underwood had a bases-loaded home run for KOA.

And in an exhibition game at Hyacinth Park, Bev Gjarnes struck out 15 batters as Stockers North Americans of the Victoria Senior Women's League breezed to an 18-0 win over Duncan Royals.

Sooke	103 100 0—	4	7	2
Molsons	100 010 0—	2	8	2

Ron Fedosenko and Ron Witkevich. Al Stranlund tnd Terry Strandlund. Home run: Sooke — Norm Goudie.

WHAT'S THE BEST CAMERA FOR ME?

Let the sun shine on your shoulder in a crisp cotton sundress by Jonathan Logan . . . now at Eaton's

The time is right to get your summer barings. Air-cooled cotton sundresses. Halter dressing . . . for summer's sizzling days because less is more this season. There's a long version, too, for mid-summer evenings. Sundresses with perfect fitting bras built right in. Breezy, easy sundressing in 100% cotton seersucker polkadots or prints. For you . . . light covering in cooling cotton. That's all. Nothing else . . . to stand between you and a beautiful summer. By Jonathan Logan, sizes 8 to 16. Assorted summer colors.

A Tie halter neck sundress with back zip, 22.00

B Saucy seersucker sundress with shoulder straps, front pockets and ric-rac trim. 24.00

C Long halter dress with tie neck and back zip. 30.00

Misses Dresses, dept. 341, Floor of Fashion

COMFORTABLE · CAREFREE COTTON

EATON'S downtown

"THE MORNING MAYOR"
Barry Bowman
6-10 a.m.
C-FAX 1070

The Daily Colonist.
(ESTABLISHED 1858)

Pinto IS NORTH AMERICA'S LARGEST SELLING STATION WAGON
peter pollen ford

Helmcken hospital site forced on region

After 12 months of frustration, plans for a 250-bed general hospital for Greater Victoria appear to have crossed the last major hurdle.

Health Minister Robert McClelland announced Friday that the proposed hospital would be built on a 35-acre site on Helmcken Road, near the Trans Canada Highway, about four miles from the city centre.

That decision eliminates a 25-acre site at McKenzie and Douglas which was favored by the Capital Region Hospital Board.

The minister said he decided in favor of the Helmcken site because of property prices.

The McKenzie-Douglas site would have cost $2.5 million, or $100,000 an acre; the site chosen by McClelland will cost $15,000 an acre.

The provincial government has the final say because it contributes 60 per cent of the capital cost of hospital construction.

Young
. . . urging acceptance

Esquimalt Mayor Art Young, chairman of the regional hospital board, said he would recommend acceptance of the minister's decision by the board.

Although the hospital board had favored the McKenzie site, he said, the only way to get the hospital built was to accept the new site.

McClelland made his decision following a hastily-called meeting Thursday night that was attended by regional hospital officials, municipal Affairs Minister Hugh Curtis, MLA for Saanich and the Islands and Lyle Kahl, MLA for Esquimalt.

The minister said the new hospital would initially have about 250 beds, but could later be expanded to 400 or 500 beds.

The cost is estimated at $40 million and Young said the minister had assured him that construction could begin almost immediately.

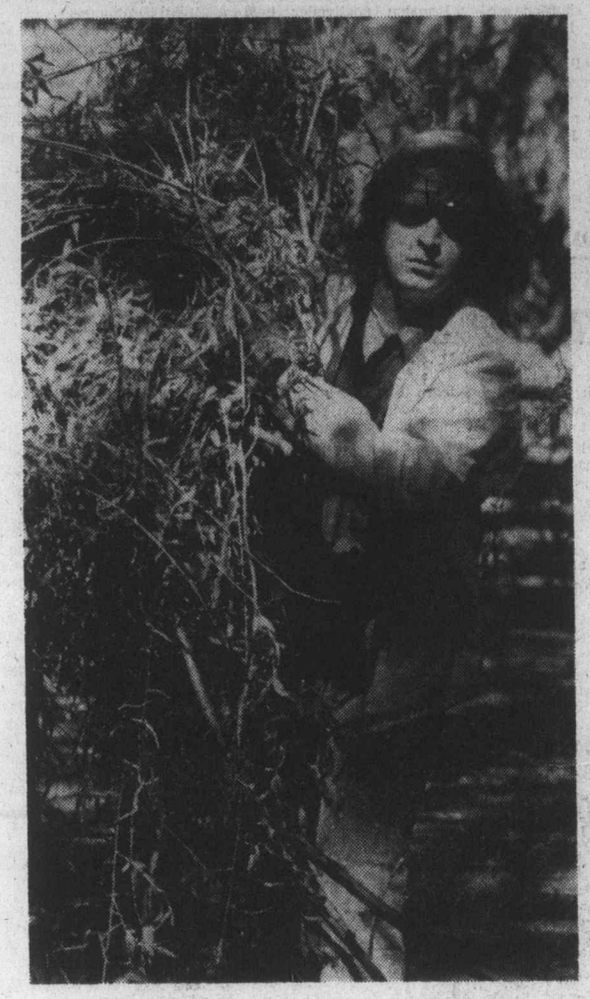

Gerry Asoyuf carries willow branches for deer

Chris McMillan wheels peat moss past peahens

— Colonist photos by Alex Barta

Beacon Hill like Noah's park

The animals come in two by two or one at a time, but the Victoria parks department like Noah will soon have a great assortment for the Beacon Hill Park children's farm yard opening today.

Two lambs from Sidney, two calves, rabbits, guinea pigs, chickens and geese were already installed by Friday.

Four piglets from Salt Spring Island were due to join the gang Friday night, and a pony from Broadmead today.

Show goats will be coming from Duncan next week to complete the mini-farm for another tourist season.

The animals are either borrowed from keepers or boarded for the winter, parks supervisor Alex Johnston explained.

Everyone knows rabbits have a way of multiplying, but the Beacon Hill Park farm yard gets its surplus another way—by people dropping off rabbits they don't want. Chickens also appear mysteriously.

Regardless of origin, the parks department cares for them scrupulously during their public display stint, and has a veterinarian on call if any ills develop.

From now on they're all in show biz.

Quit over decision, hospital board told

The Capital Region hospital and health planning committee should resign en bloc to protest the decision to build a general hospital on Helmcken and TransCanada, Oak Bay MLA Scott Wallace said Friday.

He said Capital Regional Hospital Board chairman Art Young should be ashamed of the "defensive and defeatist attitude" he was displaying in the matter.

Wallace said in an interview that Health Minister Robert McClelland's decision, which overrides the unanimous recommendations of the local commission, was ill-advised.

"It's a short sighted political decision, based only on this government's preoccupation with dollars, and not based on the legitimate hospital needs of this total community."

Wallace said the minister's decision had been based on the cheaper land cost of the Helmcken Road site — $500,000, instead of the $2.5 million site at McKenzie-Douglas.

The Helmcken Road site would still have to be serviced, at some additional cost he noted, but the main thing to remember was that the McKenzie-Douglas site had been chosen for other factors such as population density and proximity to highways — "where a lot of accidents happen in case the minister hadn't heard."

Wallace
. . . 'defeatist attitude'

It seemed ridiculous, said Wallace, to worry too much about the additional cost of land on a $40-million hospital which would cost about $11 million a year to operate.

"If you're going to spend that much money in capital and operating cost, I would think that the correct site would be just as important if not more important than the cheapest site."

Wallace noted that Municipal Affairs Minister Hugh Curtis and Esquimalt Social Credit MLA Lyle Kahl had attended the final decision-making meeting.

"There was no invitation to elected representatives of other political stripes, although as a medical doctor I have some expertise on hospitals."

Regional hospital officials had spent a great deal of time looking at the respective merits of hospital sites before picking the McKenzie-Douglas site, he said.

"What Young is saying is that he is willing to spend his own time, and that of many highly-skilled people and the planning committee, and if the minister overrules them in the end, then everyone should simply go along with him," Wallace said.

Lack of money sparks fears of school fires

Lack of money in the Greater Victoria school district means two school extensions are being built with frame construction instead of with non-combustible masonry.

Robert Minter, supervisor of construction, said the extensions are on Lansdowne junior high and Gordon Head elementary schools, where the rest of the schools are already of frame construction.

New schools at Spectrum and Lambrick, however, will be concrete construction, he said, while Torquay will be masonry and steel.

The question came up in the Legislature Friday during debate on estimates for the education department, when Scott Wallace (PC—Oak Bay) said at least two schools in the Greater Victoria school district were being expanded without the use of fireproof materials.

Wallace asked how many fires there were at B.C. schools last year, and how many people were convicted of arson.

He suggested one way of avoiding arson in schools would be to hire resident caretakers.

Education Minister Pat McGeer said money for expansion of many schools was approved by the former New Democratic Party administration, and the new Social Credit government hopes to use fireproof materials for schools.

Wallace said later that approval for the schools came through Feb. 17 of this year.

Minter said masonry is the most expensive type of construction, especially with new earthquake regulations demanding additional strengthening.

He said that even non-combustible materials were not the perfect answer to fire — steel could buckle and collapse in a fire.

Frame construction can be made fire retardant by the use of covering materials such as fire-roof drywalling, he pointed out.

Minter said that fires in mainland schools had raised concern but in those instances the fires had spread drastically because there had been no firewall.

Firewalls will be installed in the Greater Victoria schools, he said.

U.S. sub visiting

With purely friendly intentions, the U.S. submarine Scamp entered Esquimalt Harbor Friday for a three-day recreation visit. U.S. sailors strolling around town will probably be a familiar sight during the weekend.

The sub's skipper is Commander David B. Branch.

'Nobody loves nobody,' she said softly

By DON COLLINS
Colonist Reporter

The tall man in the tinted glasses stood out in the crowd he was addressing outside Victoria General Hospital.

"We're going to win this strike and we're going to have to win it right here on this picket line," he said.

Those who had just donned their picket signs to mark the spread of the Hospital Employees' Union strike Friday to Victoria General, cheered the words of Jack Gerow, the union's articulate secretary-business manager.

But down the block the reaction wasn't the same.

A small, elderly woman in a blue beret stood to one side, a look of sadness on her face.

'Nobody loves nobody," she said softly to no one in particular.

A few minutes later an angry passerby shouldered pickets out of his way. They kept their cool.

"I hope we can always do that," one picket said. "The main thing is not to respond."

Strikers said they were surprised to see Victoria General personnel manager Michael O'Brien outside taking pictures of those who had walked out. Some laughed.

Jack Gerow was one of those who didn't.

"That's bush league," he said. "I've never seen such childish, impudent, petulant behavior."

The strikers knew they were now among the more than 5,000 of the union's 16,000 members who had walked out over the past two weeks at five hospitals.

The newness of their own action seemed to cheer some of them, but not all of those who happened on the scene.

An elderly man made it clear he understood it was he and all the others like him who financed the hospitals and paid the employees who were now walking out. He didn't like it.

"He's an astute gentleman," a union official said seriously.

Inside the hospital later, executive director Jim Fair was finding what it was like to role up his sleeves and work as a dishwasher. He liked it.

There was a certain pride in getting a job done with volunteers that had to be done.

Someone had told him the job "was even done on time," he said.

To Fair, the co-operation between those who remained in the hospital was "positively supreme."

Some of those who had forgotten to bring their own meals, as suggested, got to eat anyway. It was a minor crisis that Fair said was met with real enthusiasm.

As for the patients, all was going well, he said.

Meanwhile, at the union's Victoria office, some of the phone callers weren't flying union colors.

"My wife is a lady, that she is," shouted the husband of one union member. "And as a lady she will not walk a picket line."

Informed of the call later, Gerow said: "Ladies may not walk picket lines, but women do."

One of the union's staff officers wasn't on hand for the beginning of the Victoria General strike. It was his wedding day.

There was unofficial reports his honeymoon would be spent — at least for today — walking the picket line.

Armed robbers got drugs, cash

Bail for one man was refused by Judge Blake Allan after a joint Saanich charge of armed robbery was read against two men Friday in Victoria provincial court in connection with an early morning shotgun incident.

Allan ruled that Mark Graham Murray, 27, of 1158 Yates, would be detained in custody while the other accused man, Thomas Engman Iverson, 28, of 653 Admirals, would be released on an undertaking to return when the case is called again next Friday.

His decisions came after a bail hearing with submissions by prosecutor Nicholas Lang and defence lawyer Dr. J. J. Gow. Murray and Iverson were charged with stealing money and drugs early Friday from Roy Gordon Mabbett while armed with "an offensive weapon, to wit, a shotgun."

Saanich police said Mabbett and four other persons in a home at 4423 Tyndall were tied up briefly and one shot was fired but no one was hurt.

A police statement said four men were in a car which drove up to the home about 1:45 a.m. One stayed in the car while three others, wearing stocking masks, entered the home. One of the three carried a shotgun while the others picked up knives.

A demand was made for money and drugs, police said, and a phone was ripped from the wall. One shot was fired through a door—not at anyone.

Mabbett, 51, three other men and a woman in the home were tied up as the intruders were leaving, but the five soon worked free, police said.

B.C. experts to view Spanish spill

Two B.C. pollution control branch engineers fly today to La Coruna, Spain, to observe cleanup operations following a massive oil spill there.

Robert Ferguson and Leon Krawczyk, both of Victoria, will assess control measures, which could provide the provincial government with important knowledge in the event of a spill off the B.C. coast.

Ferguson said Friday night it would be the first time the branch has observed a major foreign oil spill. The two will learn as much as they could before returning at an unspecified date.

Welfare families bitter at emergency-fund loss

By NANCY BROWN
Colonist Reporter

Human Resources Minister William Vander Zalm has struck a crippling blow at the families he has always said he would protect, according to a Community Action Group spokesman.

Welfare mother Sharon MacBain said the minister had cut off special emergency funds that welfare families had been able to use for major expenditures.

"We used to be able to use the money if the stove went wrong, or if we needed new bedding and towels.

"But what the hell, everyone knows we only need rags to sleep on, and we never wash, so what would we want with towels?"

Ms. MacBain said the minister announced Thursday that the special needs fund had been cut.

The fund, she said, had provided $500 a year that a family could call on if needed.

"The money didn't come automatically, it needed a special application, and the social worker's approval, so it had to be a valid need."

The result of the cut, she said, would be houses and appliances running down for want of repairs.

"Our houses will begin to look like the kind of houses people imagine welfare recipients live in. We'll lose our shreds of pride and dignity."

Up to this point, she said, the minister had always added a rider to any remarks about cost cutting, saying there would always be provision made for cases of genuine need, especially for families.

"With this announcement he is very deliberately and obviously hitting at the families he has claimed he will always protect," she said.

Ms. MacBain, who has three children, said present welfare rates left her with only $160 a month to feed, clothe and entertain the four of them after paying rent and utilities.

"Last month I ran out of money because two of my children had birthdays and I bought them gifts.

"I did something I haven't done for about three years — I applied for a food voucher to carry me through.

"The social worker told me 'if it's more important for you to give gifts than to feed your kids, you have to be punished.'

"He gave me a $35 food voucher, and told me I have to pay it back."

"I just don't know what will become of us, or our children," she said.

Bruins play it 'straight' into Memorial Cup final

MONTREAL (CP) — A four-goal performance by Mark Lofthouse led New Westminster Bruins to a 10-3 victory over Quebec Remparts Friday night and earned the Western Canada Hockey League champions a berth in Sunday's Memorial Cup final against Hamilton Fincups of the Ontario Hockey Association Major Junior Hockey League.

Lofthouse's scoring feat included three straight goals between 15:54 and 18:21 of the final period. He had also opened the scoring at the 14-second mark of the game.

In addition to the outburst by Lofthouse, the Bruins sank the Quebec Major Junior Hockey League champions with two-goal efforts by Harold Phillipoff and Stan Smyl, while Clayton Pachal and Steve Clippingdale added singles.

Sunday's game between New Westminster and Hamilton will be telecast on channel 8 starting at 11 a.m.

The Remparts were held to three first-period goals by Val James, Michel Frechette and Jean Savard. The Quebecers led the game 3-1 by the 4:47 mark of the opening period, but skated into the second with only a one-goal margin.

After that it was all the Bruins as they scored nine straight goals—starting with Clippingdale's power-play effort late in the first period, followed by Smyl, Phillipoff and Pachal in the second.

In addition, the Bruins proved they could win by playing straight hockey.

The rough-house tactics which had featured their earlier 4-2 win against the Remparts and their 8-4 loss to Hamilton Fincups Wednesday night, was entirely missing.

Referee Blair Graham of Oakville, Ont., issued only eight minor penalties, six to the Bruins.

The Bruins outshot the Remparts in every period to wind up with a 38-22 margin. However, for a time during the first period it appeared the New Westminster club could be in trouble as coach Ernie McLean shuffled goaltenders Glen Hanlon and Carey Walker.

Hanlon, an all-star picked up from Brandon Wheat Kings for the tournament, started. But he allowed goals by James and Frechette on two shots in under three minutes early in the first period.

He was replaced by Walker who lasted less than one minute before allowing Savard's goal. So McLean switched back to Hanlon, and the lanky Brandon goaltender held a steady rein for the remainder of the game.

The score was tied 3-3 near the mid-way mark of the second period when captain Jean Gagnon was injured behind the net. Gagnon, voted the best defenceman in the QMJHL this season, suffered a charley horse when his skate became entangled in the mesh.

He missed the rest of the period, but returned for the final 20 minutes.

However, the Bruins scored twice within a space of 32 seconds as the Remparts appeared to fall apart immediately after Gagnon was helped from the ice. They never did get back in the game.

★ ★ ★

NEW WEST. 10, QUEBEC 3

First Period

1. New Westminster, Lofthouse (Beck, Shinske) 0:14.
2. Quebec, James (Lacroix) 1:00.
3. Quebec, Frechette (Gagnon) 3:35.
4. Quebec, Savard 4:37.
5. New Westminster, Clippingdale (Lofthouse, Young) 18:18.

Penalties — Scrmehorn (NW) 4:53; Hanlon (NW) 6:38; Burton (Q) 16:56.

Second Period

6. New Westminster, Smyl (Clippingdale, Zaharko) 3:37.
7. New Westminster, Phillipoff (Zaharko) 10:39.
8. New Westminster, Pachal (Clippingdale) 11:11.

Penalties — Schamehorn (NW) 7:11; Pachal (NW) 19:39.

Third Period

9. New Westminster, Phillipoff (Berry, Smyl) 6:18.
10. New Westminster, Smyl (Clippingdale) 15:54.
11. New Westminster, Lofthose (Shinske, Beck) 16:59.
12. New Westminster, Lofthouse, (Shinske, Young) 17:11.
13. New Westminster, Lofthouse (Shinske, Phillipoff) 18:21.

Penalties — Schamehorn (NW) 3:10; Lacroix (Q) 5:57; Zaharko (NW) 10:57.

Shots on goal by:

New Westminster	11	13	14	—38
Quebec	8	6	8	—22

Goal — Hanlon, Walker, New Westminster: Yanire, Quebec.

Attendance — 8262.

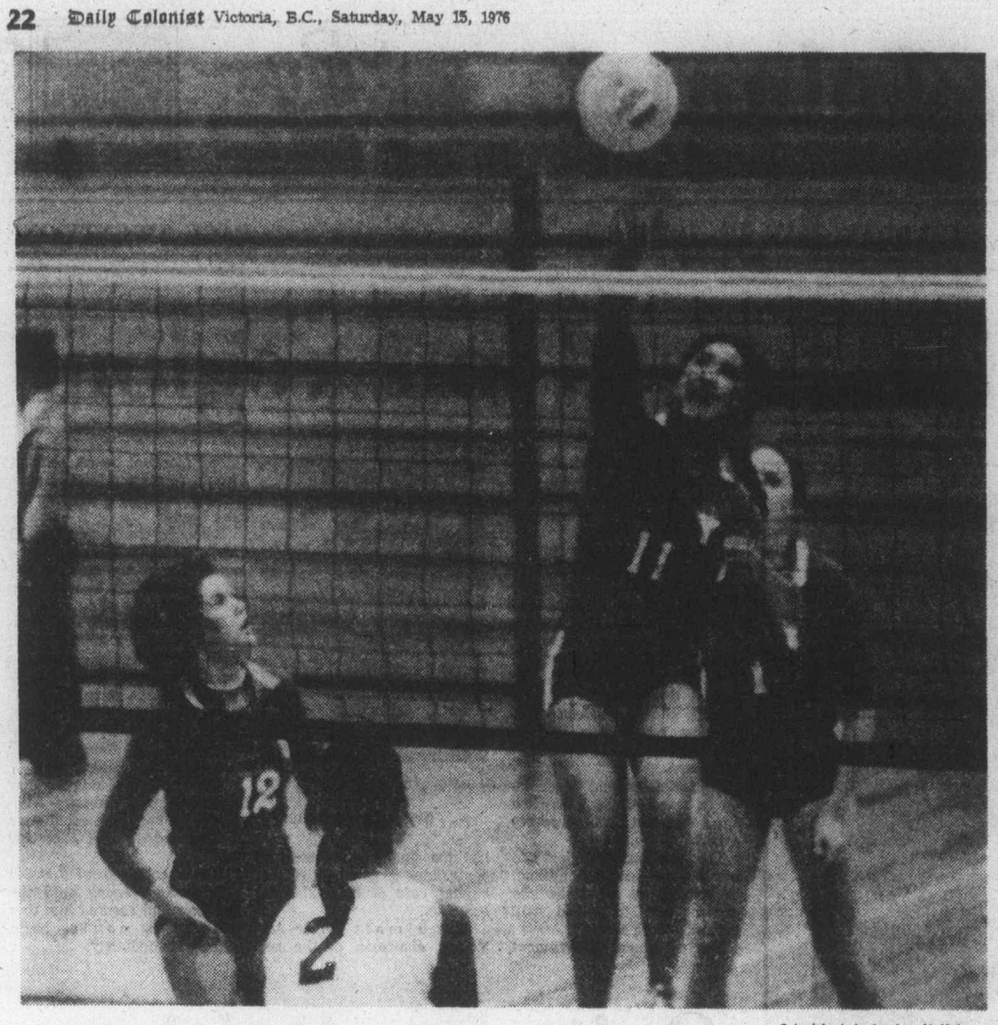

—Colonist photo by Ian McKain

FLANKED by Evie Thompson (12) and with Shelley Godfrey (1) in the background, Victoria Y's Linda Chiu leaps high to spike the ball during Canadian junior volleyball action Friday at Mount Doug. In foreground is Karen MacDonald of London Junos. The Victoria club was unbeaten in four matches during opening day of the tournament.

Victoria club earns berth in girls volleyball playoff

By REG REYNOLDS

Victoria Y went undefeated in four games Friday to clinch a playoff berth in the Canadian junior women's volleyball tournament.

The host team was tied for first place in Pool B with University of Manitoba Bisonettes in the 12-team tournament being played at the University of Victoria, Mt. Douglas High School and S. J. Willis Junior High School.

Vancouver Chimos were overpowering in posting a 4-0 record in Pool A while Manitoba Bandits and Onion Patch of Ottawa were both 4-0 and leaders of Pool C and Pool D respectively in the 12-team men's tournament.

Each team has one game remaining in round-robin play which resumes at 8:30 a.m. today at UVic and Mt. Douglas. The consolation games continue through to 3:30 p.m. at both sites but the championship games will be played in UVic's McKinnon gymnasium. The women's championship at 7 p.m. and the men's at 8:30 p.m.

Victoria and Manitoba meet at 9:45 a.m. at UVic to decide the Pool B winner. It's a big match because the loser will have to meet the powerful Chimos in the first round of the playoffs if Chimos do the expected in Pool A.

Victoria won its first two matches handily but looked shaky at times in struggling to three-set victories in its final two matches.

The Y girls thumped Annapolis-Royal Legionettes, 15-4, 15-1 and London Junos, 15-7, 15-10, but needed third-set rallies to defeat Lumsden Lions of Saskatchewan, 13-15, 15-2, 15-10 and Merivale of Ottawa, 15-2, 11-15, 15-8.

The Bisonettes downed Annapolis, 15-4, 15-1; London, 15-8, 15-2; Lumsden, 15-3, 15-12; and Merivale, 15-11, 15-8.

Chimos, who have won three straight national titles, didn't lose a game in Pool A, beating Fredericton, 15-1, 15-2; Scarborough Saints, 15-1, 15-3; University of Calgary Dinnies, 15-4, 15-6; and Winnipeg, 15-3, 15-2.

Victoria didn't fare well in the men's tournament, losing all four games but it did manage to take one game from defending-champion Onion Patch.

Victoria lost, 15-8, 12-15, 5-15, to the champions but lost its other three matches, 9-15, 10-15 to Scarborough Kings; 12-15, 5-15 to Springfield Sabres of Manitoba; and 9-15, 14-16 to Sunbury Blues of Oromocto, New Brunswick.

Onion Patch won its other matches in straight games, 15-7, 15-11 over Scarborough; 15-13, 15-10 over Springfield; and 15-4, 15-13 over Yorkton.

Manitoba defeated B.C. Olympics, 15-7, 15-9; Phoenix of Edmonton, 16-14, 13-15, 15-12; Guelph Oaks, 16-14, 15-10; and Westbrooke Nova Blues of Nova Scotia, 15-2, 15-6.

WOMEN

POOL A

	W	L
Chimos	4	0
Montreal	3	1
Winnipeg	3	1
Fredericton	1	3
U of Calgary	1	3
Scarborough	0	4

POOL B

	W	L
VICTORIA Y	4	0
U of Manitoba	4	0
Ottawa	2	2
London	1	3
Lumsden	1	3
Annapolis	0	4

MEN

POOL C

	W	L
Manitoba	4	0
Guelph	3	1
Hochelaga	3	1
B.C. Olympics	2	2
Edmonton	0	4
Nova Scotia	0	4

POOL D

	W	L
Ottawa	4	0
Scarborough	3	1
Springfield	3	1
New Brunswick	2	2
VICTORIA Y	0	4
Yorkton	0	4

Additional sport P. 20, 25, 28, 47

Race results P. 47
entries P. 28

Sport today

GOLF

7:30 a.m. — Start of play in 36-hole Victoria junior championship, Royal Colwood Golf and Country Club.

VOLLEYBALL

8:30 a.m. — Start of play in final day of Canadian junior men's and women's championships, McKinnon Building and Mount Douglas High School. Finals at 7 p.m. (women) and 8:30 p.m. (men) at McKinnon Building.

CRICKET

1:30 p.m. — District Association, Presidents XI vs. Vice-President's XI, Beacon Hill Park.

AUTO RACING

7 p.m. — Time trials for Washington Racing Association and Canadian American Modified Racing Association-sanctioned Daffodil Cup race for super modifieds and sprint cars, Western Speedway.

Offer from Blues appeals to James

Bill James is going to the Royal City.

James, who retired from Victoria Bates of the Pacific Coast Fastball League two weeks ago, said Friday he hadn't signed with New Westminster Royal Tower Blues of the PCFL but that he was negotiating and would likely sign.

The former Bates catcher denied reports that he was disgruntled with Bates or coach Bob Burrows and said he is joining New Westminster because they made him an excellent offer, including a job in the Mainland city.

"I asked for time off from Bates and I got it," James said. "I hadn't planned on returning to the game so soon but New Westminster coach Bob Marino phoned me Monday and asked me what it would take to get me to move over there.

"It told him quite a bit because I like it in Victoria so much."

Jack Naylor, the New Westminster team manager, said that he felt James "would be a tremendous asset to the club" and he said that he hoped James would be with a 21 against Abbotsford Athletteam for a doubleheader May ics.

There isn't any league play this weekend but Bates are in Terrace for an exhibition series.

Meanwhile, Ken Bate has been invited to lunch with Prime Minister Trudeau.

The captain and starting Pacific Coast Fastball League, Bate will represent the team at an informal champions luncheon in Ottawa on May 20.

The prime minister has invited a host of medal-winning athletes to the luncheon and requested a player represent Bates, the Canadian champions and co-holders of the world title with the U.S. and New Zealand.

Jill second in gym trial

WINNIPEG — Jill Weinberg, 16, of Victoria Flying "Y" club, placed second Friday in the junior girls division at the Western Canada gymnastics championships.

Miss Weinberg accumulated 8.5 points in the optional routines involving vault, balance beam, uneven bars and floor exercises.

Maureen Chow of Vancouver was first with 8.65 points, Tammy Knight of Vancouver placed third with 8.4.

The two-day event concludes today.

Burrards nip Timbermen

	P	W	L	T	F	A	Pts.
VICTORIA	4	3	1	0	63	53	6
Vancouver	4	2	2	0	48	53	4
New West.	2	1	1	0	34	33	2
Coquitlam	3	1	2	0	43	47	2
Nanaimo	1	0	1	0	9	11	0

Next game: Tonight — Nanaimo at Coquitlam.

PORT ALBERNI — Vancouver Burrards evened their record at 2-2 Friday by scoring an 11-9 win over Nanaimo Timbermen in a Western Lacrosse Association game played at Port Alberni Arena.

Brian Davidson led the winners with three goals. The others came from Bob Holmes, Bill Foote, Pat Differ, Ron Pinder, Bob Salt, Gerry Pinder, Doug Hayes and Taki Vohalis.

Bill Kirkland and Wayne Sutherland scored two goals apiece to pace the timbermen who were playing their league opener. Jim Wasson, Bob Wasson, Jim Lynch, Ian Kennedy and Randy Noble completed the Nanaimo scoring.

It was the first start of the season for the Timbermen, who have been forced out of their arena by a labor dispute in the Hub City.

Pro soccer

NORTH AMERICAN

Minnesota 1, Vancouver 2.
Seattle 2, Tampa Bay 3.
Philadelphia 1, Los Angeles 2.
Chicago 4, Miami 2.
Portland 2, San Diego 0.

The Original Knight
SOLUNAR TABLES
When To Fish Or Hunt

According to the Solunar Table calculated for this area, the best times for hunting and fishing for the next 48 hours will be as follows (Times shown are Pacific Standard Times):

Minor	Major	Minor	Major
A.M.		P.M.	
TODAY			
6:35	12:40	6:55	1:30
TOMORROW			
7:45	2:05	8:15	2:35

Minor periods, shorter duration, light type.
Major periods, lasting 1½ to 2 hours, dark type.

Back from injury

Bench sparks Reds

Johnny Bench returned to action Friday and powered Cincinnati Reds to victory.

Out for a week with a knee injury, Bench cracked a two-run homer in the sixth inning and drove in another run with a sacrifice fly to lead his team to a 5-1 National League win over New York Mets in the Ohio city.

Bench hit his home run off veteran Mickey Lolich, who hadn't allowed a hit to that point in his first career start against the Reds.

The victory kept the Reds one game behind the surging Los Angeles Dodgers in the West Division race.

Home runs by Bill Russell and Steve Yeager gave the Dodgers a 3-2 win over Pittsburgh Pirates, the 16th win for Los Angeles in 18 games.

Pirate hurler John Candeleria led 2-0 on a perfect game through five and one-third innings before Russell unloaded his second homer of the season, a long blast over the left-field fence.

Yeager's round-tripper came in the eighth inning after Joe Ferguson had opened with a single.

Philadelphia Phillies took advantage of the New York loss to move into sole possession of first place in the East Division, scoring five unearned runs in a 5-1 decision over Houston Astros.

American League action was highlighted by slugger Reggie Jackson, who slammed a two-run homer off former-teammate Jim (Catfish) Hunter to lead Baltimore Orioles to a 6-2 win over the New York Yankees. Elrod Hendricks also hit a two-run homer for the Orioles, who evened their record at .500.

★ ★ ★

NATIONAL LEAGUE

East Division

	W	L	Pct.	GBL
Philadelphia	17	8	.680	—
New York	19	12	.613	1
Pittsburgh	16	11	.593	2
St. Louis	13	17	.433	6½
Chicago	13	18	.419	7
Montreal	10	16	.385	7½

West Division

	W	L	Pct.	GBL
Los Angeles	19	11	.633	—
Cincinnati	17	11	.607	1
San Diego	15	14	.517	3½
Houston	15	16	.484	4½
San Francisco	10	20	.333	9
Atlanta	9	19	.321	9

Philadelphia	000 201 101—5	9	0
Houston	100 000 000—1	8	3

Christenson 3-1 and Boone; Cosgrove 1-2 Barlow (6) Hardy (8) and Johnson.

San Francisco	000 000 010— 1	10	10
St. Louis	000 002 01x— 3	7	0

Montefusco 4-2 Williams (8) and Rader, Hill (8); McGlothen 4-3 Hrabosky (8) and Simmons.

San Diego	043 000 000—7	12	0
Chicago	000 020 011—4	9	1

Strom 4-1, Metzger (7) and Kendall; P. Reuschel 1-1, Zamora (3), Garman (6), Sutter (8) and Swisher.

New York	000 000 001—1	4	3
Cincinnati	000 102 11x—5	4	1

Lolich 3-3, Sanders (7) and Grote; Billingham 4-2 and Bench. Home runs: New York — Ayala (1st); Cincinnati—Bench (6th).

Los Angeles	000 001 020—3	4	0
Pittsburgh	200 000 000—2	7	0

John, Hough 3-0 (6) Marshall (8) and Yeager; Candelaria 3-2 and Sanguillen. Home runs—Los Angeles—Russell (2nd) Yeager (4th).

American League

East Division

	W	L	Pct.	GBL
New York	16	9	.640	—
Detroit	12	11	.522	3
Baltimore	13	13	.500	3½
Milwaukee	10	11	.476	4
Cleveland	12	14	.462	4½
Boston	9	15	.375	6½

West Division

	W	L	Pct.	GBL
Texas	18	8	.692	—
Kansas City	15	9	.625	2
Oakland	14	14	.500	4½
Minnesota	12	12	.500	4½
Chicago	8	14	.364	8
California	11	20	.355	9½

Baltimore	400 002 000—6	9	0
New York	001 001 00—2	10	0

Grimsley 1-2 Jackson (8) and Hendricks; Hunter 3-5 Lyle (9) and Munson. Home runs: Baltimore—Jackson (2nd) Hendricks (1st); New York—Munson (4th).

Milwaukee	010 000 000—1	6	0
Boston	100 010 00x—2	7	0

Broberg 1-2 Sadecki (7) Murphy (8) and Moore; Pole 1-1 Willoughby (7) and Fisk.

Cleveland	202 010 001— 6	15	1
Detroit	010 110 000— 3	11	2

Peterson, Buskey 2-2 (5) and Ashby; Coleman 2-2 Crawford (3), Grilli (7) and Klimm.

Chicago	000 000 010— 1	7	0
Kansas City	310 000 30x— 7	11	1

Vuckovich 0-1 Hamilton (7) Barrios (8) and Downing; Fitzmorris 4-0 and Stinson. Home runs: Kansas City — Otis (6th).

Texas	010 002 000 1—4	8	1
Oakland	000 000 300 0—3	6	0

Perry 4-2 and Sundberg; Torrez, Fingers 2-3 (6), Todd (10) and Haney. Home runs: Texas — Howell (2nd).

Minnesota	001 230 000—6	7	2
California	030 010 000—4	8	2

Goltz 1-2 and Wynegar; Ryan, Hartzell 0-1 (4), Scott (5) and Garrett.

SOCCER
PROVINCE CUP FINAL
CANADIAN ITALIAN PAULS
vs.
VIC WEST
Royal Athletic Park
Sunday, May 16th, 2:15 p.m.
Admission: $1.50 Youths & O.A.P. $1.00 Children 50c

Exciting Thoroughbred Horse Racing Ten Times a Day.
Parade to the Post 1:15 Sat., Sun. & Holidays.
3:45 Wed., Thurs., Fri. Rain or Shine
Children under 10 not admitted.
Longacres
Spend the day in Seattle-Renton

THE 16TH ANNUAL
DAFFODIL CUP RACE
SATURDAY NIGHT
TIME TRIALS 7 P.M.
RACING ACTION 8 P.M.
SANCTIONED BY
C.A.M.R.A. AND W.R.A.
SUPER MODIFIEDS
SPRINT CARS
REAR ENGINE CARS
MAIN EVENT
HEAT RACES
TROPHY DASHES

ADULTS $3.50 STUDENTS & O.A.P. $2.75
CHILDREN 6-12 $1.00
RAIN DATE SUNDAY 1 P.M.
"FREE PARKING"

ROY SMITH
WESTERN SPEEDWAY

Bakers stopped by boxla hosts

NEW WESTMINSTER — Victoria McDonalds came out flat Friday and went down to their first defeat of the Western Canada Major Junior Lacrosse League season.

Outhustled by New Westminster Salmonbellies for the first 40 minutes, McDonalds bounced back in the third period but the Salmonbellies held them off and eased to a 19-12 victory before about 500 fans at Queen's Park Arena.

In posting their first win of the season, Salmonbellies jumped to a 7-2 lead in the first period and outscored McDonalds 10-4 in the middle 20 minutes for a 17-6 edge.

Ken Brown led he Salmonbellies with four goals, Tom Kilik and Ivan Tuura had three goals each and Steve Manning and Mark Tuura contributed two goals each.

Kevin Alexander topped the McDonalds with four goals and a pair of assists, Bob Cool and Tej Labh each scored twice and single goals were added by John Entzminger, Scott Browning, Ken King and Mike Bryson.

New Westminster netminder Jim Poelzer played an outstanding game making 51 saves, while Al Radley and Mickey Michaux, who played for about five minutes, also stopped 51 shots in the Victoria net.

McDonalds, who eased to victory in their first three starts, have a four-point edge on the other four clubs in the league.

	P	W	L	T	F	A	Pts
VICTORIA	4	3	1	0	64	42	6
Burnaby	2	1	1	0	25	19	2
New West.	2	1	1	0	38	33	2
Richmond	2	1	1	0	35	32	2
Coquitlam	4	1	3	0	50	76	2

Next game: Tonight — Burnaby at Richmond.

City runner named Canada's best

Gilbert, Cherry honored

Honored at an awards luncheon Friday in Philadelphia were Don Cherry (left), coach of Boston Bruins, and Rod Gilbert, shown with his wife Judy. Gilbert was presented with the Bill Masterton award for best exemplifying the qualities of perseverance, sportsmanship and dedication to hockey while Cherry received the NHL Broadcasters Association's coach-of-the-year award. Gerry Hart of New York Islanders, Gary Dornhoefer of Philadelphia Flyers and Craig Ramsay were others receiving Masterton votes.

TORONTO — Joyce Yakubowich of Victoria added another honor to her growing collection Friday when the Canadian Track and Field Association named her winner of the Phil Edwards Memorial Trophy as Canada's top track performer in 1975.

Mrs. Yakubowich, in California to compete in a series of international meets, was Canada's only double gold medal winner at the Pan-American Games in Mexico City last year, placing first in the women's 400 metres and running the anchor leg on the victorious 4x400-metre relay team. She also won a bronze medal in the 4x100 relay.

Diane Jones of Saskatoon was selected as Canada's top track and field athlete — male or female — and winner of the Jack W. Davies Trophy.

She also won the Fred W. Tees Memorial Trophy as the leading track and field athlete enrolled in a Canadian university.

The outstanding pentathon performer was a gold medallist at the Pan-American Games scoring a Canadian record 4673 points, and was ranked fourth in the world in 1975.

Other award winners announced by the CTFA were:

● Bishop Dolegiewicz of Montreal, the F.N.A. Rowell Trophy as the top field performer;

● Debbie Brill of Haney, the Cal D. Bricker Memorial Trophy as the outstanding competitor in jumping events;

● Tom Howard of Vancouver, the Fred Begley Memorial Trophy for top marathon runner; and

● Kathy Dong of Vancouver, the Myrtle Cook Trophy as best competitor in the midget age-class events.

Dolegiewicz was a gold medal winner in the shot put at an international competition in Montreal last summer and posted Canadian and Commonwealth records in the discus with a throw of 65.32 metres at Halmstad, Sweden, last July.

Miss Brill, returning to serious competitive jumping in 1975 after an absence of about two years, established a Canadian record 1.89 metres in the women's high jump at Oslo in July.

Howard was a fourth-place finisher in the Boston A.A. marathon in 1975 and had a third-place bronze at the Pan-Am Games.

Miss Dong, 15, was second in the high jump at the B.C. senior championships with a leap of five feet eight inches.

Joyce Yakubowich
. . . No. 1 in Canada

Oak Bay romps

Dale Long scored five touchdowns and Mark Murphy added three to lead Oak Bay Crusaders to a 65-0 win over Saanich Wasps in a Junior Bantam Canadian Football Spring League game at Cedar Hill Park.

Draft moved up

PHILADELPHIA (CP) — The National Hockey League's annual amateur draft will be held May 27 instead of June 1 as originally scheduled, it was announced Thursday.

B.C. sports 'hall' admits six more

VANCOUVER (CP) — By Bailey, who in 1954 scored the first touchdown for British Columbia Lions of the Canadian Football League, is among four athletes and two builders who will be inducted into the B.C. Sports Hall of Fame May 27.

Others are Clare Lovett, Lorne Main, Rita Bell and builders Norm Goag and Bob Spray.

Lovett, a member of the Canadian Sports Hall of Fame, was a five-time Canadian badminton champion.

Bell, a member of Percy Page's famed Edmonton Grads basketball team, was on eight Canadian Championship teams in the sport. She also competed for Canada in several world softball championships.

Main was formerly Canada's top-ranked tennis player and took the under-18 title three times in the late 1940s. He played on the Canadian Davis Cup team from 1949 to 1958.

Bailey, who is also in the Canadian Football Hall of Fame, is a former member of the Lions board of directors and played on the club's only Grey Cup championship team in 1964.

Gloag has been involved with basketball for the past 25 years and was manager of the Canadian team at the Melbourne Olympics.

Spray was founding president of the Canadian Rugby Union and was instrumental in setting up a liaison with other rugby countries.

Big exacta

SEATTLE (AP) — Leveloff's star combined with 13-year-old He Did Alibi to produce a big exacta payoff at Longacres Wednesday — $3,071.25 for a $5 wager. The two finished first and second in the 10th race. There were eighteen $5 tickets and two $10 tickets.

Renault 5, the most fun-to-drive little town-and-country car of them all, and the most practical.

RENAULT '5' FEATURES
• 50 miles to the gallon of gas*
• Front-wheel drive
• Steel-belted radial tires
• Seats 4 in real comfort
• Oversize hatch-back
• Up to 31.5 cu. ft. cargo space
• Fully independent torsion bar suspension
• Rack and pinion steering
• Front disc brakes (GTL)
• Four-on-the-floor (GTL)
• 1300 cc engine—96 m.p.h. (or 782 cc—75 m.p.h.)

*Highway mileage according to E.P.A. standards.

ANNOUNCEMENT

RENAULT APPOINTS
Parkdale Motors Ltd.
AS THEIR DEALER IN VICTORIA!

NOW THE FABULOUS RENAULT 5
IS AVAILABLE LOCALLY . . .
HAVE SOME FUN, COME IN FOR A TEST DRIVE!!

ALL RENAULT CARS FEATURE
• Front-wheel drive
• Steel belted radial tires
• Front disc brakes
• 1600 cc aluminum engine
• Sealbd liquid cooling system
• Rack and pinion steering

PERSONALIZED
SERVICE AND PARTS AVAILABLE

Parkdale MOTORS LTD. 2151 Blanshard 386-2277 (By the Memorial Arena)

"We're making a name for ourselves"

RENAULT

Motor Dealer Licence D13683

YM-YWCA SUMMER COURSES
JUNE JULY AUGUST

SUMMER DANCE PROGRAMS
★ Folkloric Dance of Mexico (Co-ed)
★ Hawaiian and Tahitian (Co-ed)
★ Belly Dancing (Co-ed)
★ Beginners Jazz Dance (Co-ed and Young Adults)
★ Tap Dance (Co-ed)
★ Beginners Ballet (Co-ed)

YOGA PROGRAMS
★ Beginners I (Co-ed and Young Adults)
★ Beginner II (Co-ed)
★ Intermediate I (Co-ed)
★ Yoga Club (Co-ed)

MEN'S WOMEN'S and CO-ED EXERCISE
★ Summer Conditioning (Co-ed)
★ Archies Ladies (June only)
★ Evening Exercise to Music (Class I and II) (Women)
★ Noon Hour Top Shape (Men)
★ Cardiac Rehabilitation (Co-ed)
★ Rock anid Blues Exercise (Women)

SWIM INSTRUCTION
★ Swim Daytime Instruction (Co-ed)
★ Advanced Swim Instruction (Co-ed)
★ Water Exercises (Women)
★ 55 & Up Swim Instruction (Co-ed) (June only)
★ Parents Water Safety and Awareness
★ Ladies' Evening Swim Instruction

RECREATIONAL SWIMMING and RECREATIONAL ACTIVITIES
★ Teen Recreational swim
★ Co-ed adult recreational swim
★ Badminton (Co-ed)
★ Volleyball (Co-ed)
★ Racquetball
★ Karate (Co-ed)

YOUTH SPORTS SCHOOLS
★ Basketball
★ Volleyball
★ Soccer
★ Racquet Sports
★ Softball
★ Floor/Field Hockey

MEN'S HEALTH CLUB
★ Full membership program privileges
★ Personal program counselling and fitness testing
★ Sun lamps, steam room and snooze room
★ Business lounge with telephone
★ Towel/toiletries service
★ Exercise equipment

YOUTH AQUATICS
★ Advanced Aquatics Instruction (Young Adults)
★ Teen Recreational Swim (Y members only)
★ 6 to 9 year olds all level swim instruction
★ 10 to 14 year olds all level swim instruction
★ 10 and up all level swim instruction
★ Recreational swim (Y members only)

YOUTH PROGRAMS
★ Earth Crafts (Co-ed) (6-12 years) (July and August)
★ Sculpture (6-12) (Co-ed) (July and August)
★ Theatre Games and Music (6-12) (Co-ed) (July and August)
★ Acrobatics (8-17) (Co-ed) (June only)
★ Gymnastics (8-17) (Co-ed)
★ Recreational Gym (members only)

YOUNG ADULTS PROGRAM
★ Noon recreational swim and beginner fitness (young men)
★ Karate (Co-ed)
★ Hand Pottery (Co-ed)
★ Macrame (Co-ed)
★ Evening exercise to Music (Women)
★ Yoga Beginners I (Co-ed)

PRE-SCHOOL PROGRAMS
★ Gym—12 months to 5 years old
★ Swimming—12 to 36 months old—movement exploration/water orientation
★ Swimming—36 months to 5 years—basic swim instruction
★ Parents and Pre-schoolers Recreational Swim

SUMMER DAY CAMP
★ Fun 1. Session A. July 5-July 16
★ Friends 2. Session B. July 19-July 30
★ New skills 3. Session C. Aug. 2-Aug. 13
★ New places 4. Session D. Aug. 16-Aug. 27

FOR FULL COURSE INFORMATION
PHONE 386-7511

COURSES START MAY 31st

MORGAN

LIL ABNER

JUDGE PARKER

ARCHIE

RIP KIRBY

BLONDIE

MARY WORTH

HI and LOIS

KERRY DRAKE

MOMMA

M. V. Chesnut's Garden notes

I suppose there must be a few hotshot green-thumbers around here who have raised pampas grass successfully from seed, but I am not one of them. Three times now I have imported seeds of cortaderia argentia and sown them hopefully, and three times the attempt has been a miserable failure.

There seems to be some kind of rust disease that attacks very young seedling plants of pampas grass, and I have yet to find a way to bring them safely through this "measles" stage of babyhood. Fortunately, we don't have to rely upon seeds to get specimens of this noble South American plant, as it is quite easy to increase by division at this season of the year. In fact, this is just about the ideal time to do the job, as fall or winter or very early spring division is often followed by rotting in the crown.

With pampas grass, it is best not to dig up the parent plant as you would with most perennial clumps, for this plant resents bitterly any disturbance of its roots, and a complete uprooting would almost certainly send it into a fit of the sulks. Instead, you do your dividing in situ.

Dig down alongside the clump to expose one edge of the root mass, then with a sharp knife or an old hacksaw blade, cut into the clump from two angles, taking out a wedge-shaped portion, like a piece of pie.

Lift the piece out carefully without disturbing the parent plant, using a small digging fork to lever it free if necessary. Plant it up in its new site immediately, watering it in with Transplantone or with a few drops of vitamin B-1 in the water to counter transplanting shock. Give the leaves a squirt of Wilt-Pruf if you have any of this liquid plastic spray on hand; this prevents loss of moisture from the foliage while the roots are getting themselves established.

Fill the vacated hole in the parent clump with a mixture of equal parts fresh topsoil, damp peat moss and coarse sand. The old plant will soon push new roots into this delectable mixture and it won't be long before the missing portion is replaced with new growth.

Incidentally, you'd better wear a pair of stout gloves when working around pampas grass, for you can tear your hands to ribbons on the sawtooth edges of the tough leaves. By the same token, pampas grass clumps positioned too close to the front walk have torn a lot of nylon stockings in their time.

□

If your polyanthus primroses didn't do as well as expected this spring, and if you have to ply them almost constantly with water to keep them from wilting, better dig one up and have a look at the roots. An abnormal need for water is an almost sure sign of root injury, and chances are you'll find the roots of the sick plants infested with either white grubs or root aphids.

If you use a garden book which has been in the family for some years, it will probably say to treat these underground pests with bichloride of mercury, one tablet per quart of water — using a non-metallic container — and pouring about one cupful of the solution around the roots of each plant.

While this treatment is highly effective, bichloride of mercury scares the living daylights out of me. It is a virulent poison, extremely dangerous to have around the house, and particularly where there are children.

In all cases where soil-inhabiting pests are suspected, I very much prefer to use Diazinon, preferably the 12½ per cent liquid formulation, two tablespoonfuls per gallon of water and applied with a watering can to drench the soil around the roots at a time when the soil is already moist to a good depth.

Sydney Harris

The advent of modern weaponry presents a danger, but it also offers us a chance we have never had before. Now, for the first time in history, it no longer makes any military sense to take the youngest men first.

In all past wars, from the dawn of history down to the atomic age, the success of an army depended largely upon the health and strength of the ordinary fighting man, whether bearing spear, bayonet, or bazooka.

But the next world conflagration, everyone agrees, will depend upon hardware — and hardware that can be manipulated just as easily by an asthmatic man of 60 as by a healthy youth of 20.

This being the case, those nations that prate about desiring peace, and protest that they would only fight a "defensive" war, as a matter of survival, should each pass a law stipulating that in the event of overt hostilities on a global scale, the first men to be drafted for combat duty would be those in the 45 to 65 bracket.

And the first among these should be the lawmakers and officeholders who support war as a legitimate means of conflict-resolution, who urge larger and large military budgets without allocating one cent or one erg of energy in a search for alternative means of preventing planetary catastrophe and the irrevocable loss of our best seed.

Of course, it is an absurd pipedream to imagine for a moment that any legislature might even glancingly contemplate such a threat to its political dominance. These older men, who so gallantly send off youngsters to their death, would have a dozen rationalizations for their own deferral. For one thing, who would then be left to guide the nation's destiny?

From my reading of history, it seems evident that the rising generation in nearly every epoch might have done a better job leading their nation than the proud, querulous, suspicious, competitive, and infinitely self-serving statesmen who blundered from one war into the next.

(Indeed, many reputable historians agree that the Second World War might have been averted were it not that the cream of both British and German youth were slaughtered in the First World War, leaving only the defective residue to rise to positions of influence and decision making.)

It is Utopian to hope that today's youth could unite in some effective anti-war movement transcending national boundaries, desire it though they might. But it is not entirely hopeless that, within their own nation, they might attain enough elective strength to revise the obsolete traditional laws of conscription, and get the old ones to go first.

Until now, fathers have "defended" their sons by sacrificing them: a strange sort of nobility. Now, in the atomic age, let the old go forth to do battle, so that the survivors, if there by any, may represent the future, and not repeat the sullen past.

Jack Smith

Tht U.S. is having enough trouble with the Russians and the Cubans, so it seems to me they should be very careful not to offend the Australians.

They are a tough, hearty people, and good to have as friends, but as they showed the Axis in the Second World War, they're no fun to have as enemies.

Fortunately the Aussies are good-natured and would just as soon drink and make love as fight. For a century they have been snubbed and patronized not only by Americans who think of Australia as one vast outback sparsely populated by naked aborginies and ferocious tennis players, but also by the English, who think of the commonwealth down under as the last refuge of bounders and remittance men.

But now we may have gone too far.

"Since you appear to be a champion of my often overlooked homeland," writes Sue Rhodes Calhoun, "I am writing to bring your attention to the latest indignity visited upon my 14 million or so countrymen on the continent of Australia, located somewhere south and east of here. (If you wish to go via the prime meridian.)

"As you know, the world has seven continents. Although this is technically incorrect since Europe is, more precisely, a peninsula of Asia. So, if we wish to be absolutely correct, we might say six continents. However, only four of them are represented on the latest U.S. airmail stamp."

The new stamp, it turns out, is the object of Ms. Calhoun's ire. "Please study the two drawings which purport to represent both sides of the globe on the stamp enclosed. You will find that Antartica and Australia have vanished from the fact of the earth."

She had fastened the stamp to the upper lefthand corner of her letter. It was an issue I had never seen before — rectangular, with red and white stripes and a blue canton, like the Flag, with an airplane and the two halves of the globe; denomination, 31 cents.

The hemispheres on the stamp are very small, but I could make out the land masses quite well by taking off my reading glasses and using them as a magnifying glass. Ms. Calhoun was right. Australia and Antarctica were missing. Vanished without a trace.

"It is especially insulting," she goes on, "when one studies the stamp closely and perceives a tiny dot, to the left of Europe, representing the British Isles." She was right again, and above the mother isles I could see the Scandinavian peninsula.

"One could probably suppose that since the main inhabitants of Antartica are penguins," said Ms. Calhoun, "they will have the good sense not to be offended by their exclusion. But as an expatriate, I deeply resent the exclusion of Australia. It's not the first time we've suffered this kind of indignity. I am sure it was in your column that I read, a few years ago, that some artist had put Australia upside down on a global rendering in downtown Los Angeles."

I didn't know what advice to give Ms. Calhoun about having the stamp corrected. That is out of my jurisdiction. But I felt sure I could reassure her about the Los Angeles mural.

Her memory was correct. Thanks to an alert reader it came to my attention in March, 1973, that Australia was upside down on a sculptured mural out in front of the Pacific Telephone building on Grande Avenue just up the soon as I heard of it I walked over to the phone company to check it out. Australia was indeed upside down. I went immediately into the lobby and reported it to a security guard. He went outside with me and looked.

"I believe you're right," he said, and hurried back into the building. I assumed he was going to advise his higher-ups at once. Not only that, but I also phoned the Australian Consulate the minute I was back at my desk. A girl with a fine Australian accent answered. I still have a record of the conversation.

"Oh, my — upside down," she said. "Well, Australia may not be in the best of shape but I don't think it's upside down."

She switched me over to an official. "We had no idea," he said. He promised to look into it.

Well, that was three years ago, and I assumed that by now the thing had been rectified. I was going to write Ms. Calhoun and tell her so, but I thought I'd better make sure. I have learned never to take anything for granted.

I walked over to the phone company. It isn't easy, climbing that hill. I stood on the curb and studied Australia. It was upside down.

I can only advise Ms. Calhoun, as I advise everyone else, that if she wants to crusade for the fight in this town, she mustn't call on me.

I failed to get MacArthur Park changed back to Westlake Park, I have failed to get the water and power department to turn their fountains on for the lunch hour and now I have failed to get Australia turned right side up.

If I hear from any penguins I will refer them directly to Dr. Kissinger, in Washington.

James Bacon's Hollywood

HOLLYWOOD — Olivera Street, Los Angeles' historic first street, was treated to a strange sight the other night.

A Mexican party was tossed honoring **Cher Bono** and **Elton John.** Elton, noted for his weird getups, decided to surprise Cher, who says she is part Indian, by dressing up as an Indian brave, bare chest and feathers, the whole bit.

Only one snafu. Cher and Husband **Gregg Allman** were 55 minutes late for the party and Elton had to keep driving around the block all that time. Scared hell out of a lot of motorists and pedestrians.

★ ★ ★

Laurel and Hardy keep popping up more and more, especially since that 1937 soundtrack recording of **Trail of the Lonesome Pine** hit the top of the charts in England and is moving now in the United States.

Larry Harmon, president of Larry Harmon Pictures, owns the Laurel and Hardy rights. He says the famed comedy team is more popular than ever.

"All of a sudden, Laurel and Hardy are catching fire. Laurel and Hardy masks, Laurel and Hardy dolls, Laurel and Hardy bedsheets and pajamas, Laurel and Hardy derbies, all are being rushed onto the market.

"Great Britain is where the Laurel and Hardy craze is really raging, Cadbury's caramels has come all the way from London to film a commercial using the Laurel and Hardy characters for British TV."

Too bad Stanley isn't around to see what's happening. I can hear his booming laugh now telling about the time he and Ollie stopped off in the Shannon, Ire., airport's duty-free shop.

"The manager told us that the Laurel and Hardy dolls were the hottest selling items in the shop. We weren't getting a cent from them. **Hal Roach was.**

"Then he handed us a set of the dolls — and charged us four bucks apiece."

PIXie by Wohl

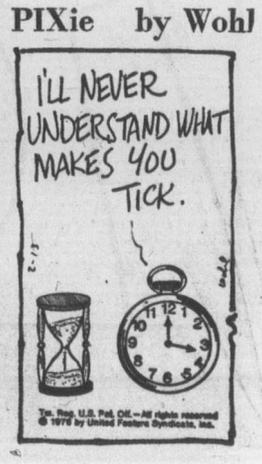

Seals owner protects right —may move or sell club

PHILADELPHIA (CP) — Clarence Campbell, president of the National Hockey League, says Mel Swig, owner of California Golden Seals has exercised his right of transfer of the franchise he bought last July.

Bill McCreary, general manager of the club, says he knows nothing about a proposed sale or reports the franchise may be moved to Denver.

The question of the Seals' future has cropped up again, as it has several times in the last few years, and nobody can say for certain where the club is going to be once the 1976-77 season gets under way.

"All indices are that he is going to sell," said Campbell. "If he can't sell the club, I don't know what he is going to do."

Swig bought the club from the league last July after the league had operated it for 1½ years after purchasing it from Charlie Finley in February, 1974. The agreement between Swig and the league stipulates that he inform the NHL by May 15 what he plans to do with the team. Campbell said he had received a letter from Swig earlier this week indicating his intention to exercise his option of transferring the franchise.

"The agreement only stated that Mr. Swig had the right to exercise an option to sell," said McCreary, in town for the Stanley Cup final series between Philadelphia and Montreal.

"There is no period of time involved there. On the option, when you exercise it, there isn't a specific time limit. It doesn't say you have to do it in two weeks, five months, six months, one year or two years.

"All it does is give him the right to live within the guidelines of that agreement. All he was doing was protecting himself since the politicans in the Bay area have not come forth and provided that piece of property on which Mr. Swig could build the multi-purpose entertainment building."

However, Swig was turned down Friday in a bid to be allowed to proceed with construction of his proposed $20-million sports arena in the Yerba Buena renewal area of San Francisco.

The mayor's select committee on Yerba Buena Centre refused to exempt the arena from its review process.

McCreary indicated the club had conducted feasibility studies of moving to the 12,500-seat San Francisco Cow Palance to get out of the 12,021-seat Oakland-Alameda Coliseum.

Nanaimo quartet school champs

Nanaimo's balanced team effort paid off with the Vancouver Island high school golf championship Friday.

The Hub City foursome scored 315 on the Gorge Vale course to finish 10 strokes ahead of a strong Oak Bay squad in the 18-hole tourney which drew 16 entries.

Aren Frederickson led the way with a 77, Bruce Harper and Mike McKay scored 79s and Wayne Rees carded an 80.

Kevin Mitchell of Chemainus was the medalist with a 39-37—76.

David Watt led Oak Bay with 78, Victoria junior champion Jim Rutledge carded a 79 and Rob Lee and John Deniseger shot 84 each.

George P. Vanier of Courtenay finished third with 330 and will join Nanaimo and Oak Bay as Island representatives in the B.C. tournament June 5-7 at North Vancouver.

Bruce Lewis carded a 77 for Courtenay followed by Mitch Carr-Hilton (82), Greg Williams (85) and Stu Winchester (86).

FINAL STANDINGS

Nanaimo	315
Oak Bay	325
Courtenay	330
Mt. Douglas	334
Spectrum	336
Vic High	348
Chemainus	352
Belmont	352
Claremont	360
Dunsmuir	363
Alberni	363
Esquimalt	365
Cowichan	378
Qualicum	382
Shawnigan	419

Trevino grabs lead with sizzling finish

FORT WORTH, Tex. (AP) — Lee Trevino, again exuding the flair and flamboyance that made him a popular figure on the professional golf tour, birdied six of his last seven holes and surged into the second-round lead Friday in the $200,000 Colonial National Invitation tournament with a 64.

His six-under-par effort, only one stroke off the record on the famed old Colonial Country Club course, gave him a one-stroke lead over veteran Miller Barber with a two-round total of 132, eight under par.

And it put him in prime position to break the longest victory drought of his career and score his first triumph ever in his native Texas.

"I've never won a golf tournament in Texas," said Trevino, who hasn't won anything in 14 months. 'I'd really like to win anything. Anything is important. But I'd particularly like to win here because it's in Texas."

His blazing finish set the Colonial record at 29 on the back nine.

"It's the best I've played in about two years," said Trevino, who's been plagued by putting problems.

He holed two birdie putts of about 25 feet and two others of about 15 in his closing burst but it was a near-perfect approach shot that lifted him in front of the 45-year-old Barber, who closed out his 65 — "the best I've ever played at Colonial in 16 years," he said — and 133 total just before the first of two heavy showers damped the course.

Trevino, playing a half-hour behind him, needed to make birdie on the 18th to set the course standard at 29 and take sole control of the top spot. He hit a low six-iron shot that hit the front of the green, skipped and rolled to within less than six inches of the cup.

Dave Stockton, who shared the first-round lead, and Don January were tied for third at 136, four strokes back of Trevino. Stockton shot a 69 and January birdied four of his last five holes for a 68

Hubert Green, the season's leading money-winner who was tied with Stockton for the first-round lead, slipped to a 72 and was seven strokes behind at 139.

★ ★ ★

Lee Trevino	68-64—132
Miller Barber	68-65—133
Dave Stockton	67-69—136
Don January	68-68—136
Gary Player	70-67—137
Tom Kite	69-68—137
Marty Fleckman	71-67—138
Jerry McGee	70-68—138
Mike Morley	70-68—138
Hubert Green	67-72—139
Tom Weiskopf	68-71—139
Don Iverson	70-70—140
Don Bies	69-71—140
Lyn Lott	72-68—140
Bob Dickson	69-71—140
Rod Curl	70-70—140
Julius Boros	75-66—141
Tommy Aaron	70-71—141
Larry Nelson	72-69—141
Hale Irwin	71-70—141
John Schlee	74-67—141
Art Wall	73-68—141
Ray Floyd	71-70—141
John Mahaffey	69-72—141
Barry Jaeckel	68-73—141
Peter Oosterhuis	68-73—141
Lee Elder	74-67—141
Grier Jones	72-69—141

TORO
GARDENING EQUIPMENT
★ SALES
★ SERVICE
GET THE BEST
ISLAND POWER CENTRE LTD.
617 CHATHAM ST. 385-5323
1 Block East of Cap. Iron Between Douglas and Government
4-16

BISSON'S MOVING & STORAGE LTD.
384-6442
LOCAL AND UP ISLAND MOVING
5-12

PACIFIC CANOE BASE
2155 DOWLER PLACE, Phone 382-1243
INFLATABLE BOATS
• PADDLES
• LIFE JACKETS
• CAR RACKS
Cedar Fibreglass Aluminum Canoes 5-14
ONE BLOCK NORTH OF ARENA

COME TO SALMON COUNTRY
NEW WHARFAGE AVAILABLE
NOW DREDGED
DOCK LIGHTING & POWER SECURITY
PEDDER BAY MARINA
Metchosin—off Rocky Point Rd. 478-1771

PACK SALE
FUTURUM and VIKING
REG. 91.50 REG. 84.95
SUPER SPECIAL ON EITHER MODEL: 49.95
Bergans OF NORWAY
15% off ALL MODELS
FJALL RAVEN FROM SWEDEN
OPEN TILL 9 THUR & FRI
ABC Recreational Equipment
564 YATES ST. 384-6522
Down & Wool Clothing, Packs, Tents, Boots, XC Skiing, Books

NOW
FAST FILM DEVELOPING AND PRINTING
24 HOUR
FILM PROCESSING ON ALL KODACOLOUR & FUJICOLOUR
Electric Eye Ltd.
master charge
1006 Broad St. 386-6378
778 Goldstream 478-5122

SKATE BOARDS
from $26 to $50
SKI & RACQUET SPORTSWORLD SPECIALISTS
SPORTSWORLD
Hillside Shopping Centre
5-14

ESQUIMALT SPORTS CENTRE
ROLLER SKATING
Friday 7:30-10:00
Saturday 7:30-10:00
Sunday 7:30-10:00
SKATE RENTAL
5-13

GREEN DAY
SUNDAY, MAY 16th
Mr. Tim Burke, the Ortho Lawn and Garden authority will be in attendance: 10 A.M. TO 5 P.M. to answer all your gardening questions.
ORTHO Rose and Floral Dust
• Double protection for roses, ornamentals
• Proven-formula insecticide/fungicide combination
Reg. 2.59
FREE ORTHO LAWN AND GARDEN BOOK TO EACH FAMILY SUNDAY
NOW SUNDAY ONLY 1.98
APHIDS
20-oz. DIAZINON GRANULAR
20-oz. suggested retail 3.49, GREEN DAY SPECIAL, Sunday only 2.79
RADISHES
ONIONS
Get the ORTHO BONUS ...
40-oz. SUPER WEED-B-GON
ORTHO gives you 25% more than the regular 32-oz. size of ORTHO Super Weed-B-Gon—that's like getting 8 ounces of Super Weed-B-Gon FREE!
Super WEED-B-GON with the Killex formula that kills broadleaf weeds, roots and all. Will not harm lawn grasses when used according to directions.
5.49 40-oz.

Come to Bedding Plant Land...
Nice Selection of
• Petunias • Salvia
• Snapdragons • Begonia
• Livingstone Daisies • Nemesia
Priced at 79¢ a Basket
SWEET PEA PLANTS 30¢
Long stem variety, per pot .....
RHODODENDRON SHOW
Come out and see hundreds of Rhododendrons and Azaleas just bursting into bloom ... thrill to the sight of these beautiful plants!
POTTED ROSES
60 Beautiful varieties ready to plant — All will bloom in June
PRICED FROM 3.50
Visit the Garden Centre "where your Nurseryman is your best friend ..."
OPEN 7 DAYS A WEEK
Daily 9 - 5:30,
Sunday 10 - 5
COLORFUL HANGING BASKETS
Filled with petunias, geraniums, trailing lobelia, nepeta.
PRICED FROM 9.95 to 11.95
SEMI DWARF APPLE TREES
Container grown — ready to plant. 8 varieties to choose from.
PRICED FROM .. 5.95 to 6.95
Cedar Hill NURSERY and GARDEN CENTER
1551 Cedar Hill Cross Road (Half Block West of Shelbourne)
CHARGEX
OPEN SUNDAY 10-5

1976 DODGE ¾-TON PICKUP TRUCKS FROM $4646 SALE PRICE
ENSIGN DODGE TRUCK CENTRE
caps off the
DODGE VALUE CONVOY
The Dodge Value Convoy is rolling along and there's plenty to see.
For fun and practicality, you can cap off your Dodge pickup with the lowest priced cap unit going. So your new Dodge pickup can double as a mini camper. Or, use the cap unit to protect your valuable tools from the weather and vandals. It's strong, and it locks up tight.
Come on in and join the Dodge Value Convoy today. Using your pickup for work or play is a whole new way of livin'. And it's great!
Plymouth CHRYSLER Dodge Trucks SALES/SERVICE

Pickup people have more fun. Drive one.
5-14
ENSIGN CHRYSLER PLYMOUTH
DODGE TRUCK CENTRE
QUADRA AT CALEDONIA — 386-2411
Ask for Truck Sales
Dealer Licence No. D-196-B

Birthday at St. Saviour's

The congregation of St. Saviour's Anglican Church, the army garrison church, will celebrate the 85th anniversary of its founding at the 10 a.m. Sunday service.

The church was established in a blacksmith's shop on Esquimalt Road as the Victoria West Mission Church in 1888 and three years later a church building had been erected on the present site at Henry and Catherine, and consecrated by Rt. Rev. George Hills, first Anglican bishop of British Columbia.

Cost of the building was $3,000. The congregation grew and, in another three years, the Sunday school hall had been built, two adjacent lots purchased and the church enlarged.

The vicar, Rev. W. D. Barber, was appointed chaplain to the Imperial troops. St. Saviour's became the garrison church which it remained until after the turn of the century.

Early parishioners were Judge W. P. O'Reilly, Hon. Robert Dunsmuir, B.C. attorney-general Sir Henry Crease, and Edgar Crow Baker, MP for Victoria.

There is a legend about the church that refuses to die. The sotry is told that the church bell was stolen from a locomotive of the E and N in the 1890s.

The story is embellished with the details that the original bell was really a gift from the railway but it was cracked and one of the parishioners took care of this problem by "borrowing" one that wasn't.

The present-day St. Saviour's Anglican Renewal Centre, operated by Rev. John Vickers at Friday night meetings, draws people from many denominations as well as those with no particular religion.

Rev. Walter Donald is priest-in-charge and Cedric Jones is lay minister. On Sunday George and Barbara Liotscos will begin a period of lay training.

Guest preacher at the anniversary service will be Rev. Dr. Wee Chong Tan, a professor at Pearson College and, as an Anglican clergyman, assistant minister at St. John's on Quadra Street.

Members of Third Battalion, Princess Patricia's Canadian Light Infantry, at Work Point, have been invited to attend the former garrison church for the anniversary celebration.

Bolivian speaker doesn't like exits

A visitor to last week's meeting of the Baptist Women of Western Canada — Mrs. Aida Blanco of La Paz, Bolivia — found Victoria's profusion of traffic signs confusing.

Mrs. Blanco, wife of the president of the Bolivian Baptist Union, and a speaker at the convention, told delegates that a visitor from South America was abashed at the multiplicity of signs in streets and buildings in all Canadian cities.

Stop, Go, Walk, Don't Walk, One Way: Do Not Enter, Turn Right, No Through Road, Men Working — they confuse the South American visitor at every turn.

One particularly confusing one, she said, was Exit. It reminded her of the Spanish word Exito, which means success. But the English word just led her out and away and not necessarily to success.

Spiritual bridges

There are many Christian leaders in Africa trying to find ways of building spiritual bridges that will prevent widespread bloodshed in that continent, Rev. John Mpaayei, a Maasai from Kenya, told a meeting of the Evangelical Pastors' Fellowship of Victoria last week in Central Baptist Church. Mpaayei is shown with, left, Rev. David Cole of Vancouver, district secretary, Canadian Bible Society and, right, Dr. John Williams, fellowship chairman.

Perspectives

By REV. J. A. DAVIDSON

We are living in the middle of a great technological revolution. Challenging new problems are left in the wake of every scientific and technological advance and the economic and social and political adjustments which must be made to them. Our minds are befuddled and our hearts torn by what it is now fashionable to call "future shock."

The church, like other institutions, finds it very difficult to adjust to new circumstances and new forces. For many people today, the church has become increasingly irrelevant to the basic concerns of their lives. Anyone who thinks that the church today has the favored position it had as recently as 15 or 20 years ago just hasn't been taking the evidence seriously.

It is obvious that the church must re-tool if it is to exercise an effective mission in this new era. It must communicate and demonstrate the resources in its faith which can help prevent the new technological civilizations from becoming a dehumanizing monstrosity, resources which can help people to a sense of life's deepest meanings and ultimate purposes.

It must declare the basic realities of its faith and teach the creative disciplines which can heal hurt hearts and disturbed minds and help people to fulfilment in their lives.

But, in trying to do this, the church must not allow itself to become ingrown, a preserve of private pitty, an introverted fellowship. The only Christian approach that will count in this new era is the one that moves out into the hurly-burly and strives to put the leaven of faith into all departments of life, the one that comes to creative and redeeming terms with new circumstances and new challenges. Martin Luther's declaration is still relevant: "The sphere of faith's works is worldly society and its order."

The church, of course, must concern itself with individual spirituality and morality. But it repudiates its Lord if it does not involve itself in social and political concerns — with health and housing and poverty in all parts of the world, with menaces to the environment, with war and peace, with everything which can keep persons from fulfilment.

This is not a denial of the New Testament passion for the redemption of the individual, but it does recognize, as the New Testament recognizes, that the full social setting, in all its dimensions, is fundamental in the life of the individual.

No sharp distinctions can be drawn between the individual and the social aspects of the Gospel of Jesus Christ. Any approach in evangelism, if it is to be effective by New Testament standards, will not try to separate concern for the individual and concern for society as a whole.

It is a sin for a Christian to try to move into a religious storm-cellar where the winds of change can be evaded and where one can coddle oneself in a cozy, private piety.

Revelation book 'vitally relevant'

A series of studies on the book of Revelations will show how "vitally relevant to our modern church situation" are The Letters to the Seven Churches, according to Rev. Norman Archer of Emmanuel Baptist Church who is giving the eight-week course.

The course began this week on the letters in Revelation and will continue at Emmanuel Baptist at 7 p.m. Wednesdays until June 30.

Next week's topic is Ephesus — Vanity Fair. Archer will describe the life in that city.

MP speaking on poverty

Esquimalt-Saanich MP Donald Munro, who represents the federal government on the United Nations subcommittee on the new International Economic Order, will be the guest speaker in St. David-by-the-Sea Anglican Church, 5184 Cordova Bay, at 9:45 a.m. Sunday.

"We have asked him to give us a clear picture of the present world situation and the great need of world relief and development," Rev. Gordon Walker of St. David's said this week, "especially as it applies to proverty-stricken countries.

"He is a good source for this information as he has made a study of foreign affairs over many years and was a Canadian commissioner and ambassador to various countries between 1964 and 1971 when he was elected to Parliament."

The Munros are active members and worshippers at St. David's.

Organist's recital

A 17-year-old organist from Bend, Ore., will give a recital at 2 p.m. today in Christ Church Cathedral. He is William Berry, organist of Trinity Episcopal Church in the Oregon city.

The Bend high school choir, directed by Robert Shetwell, will also take part in the program along with organist Rena Hopper. Berry has been giving recitals in his state and Washington since the age of 12. The public is invited to attend. A collection will be taken for the Cathedral Arts Fund.

THE SALVATION ARMY
Citadel Corps
757 Pandora Avenue
Corps. Officers:
Major and Mrs. Ivan McNeilly
9:45 a.m. — Sunday School
11:00 a.m. — Holiness Meeting
7:00 p.m.
Evangelistic Meeting
A warm welcome awaits you at the Army.

Christian Reformed
Agnes and Glanford
WORSHIP SERVICES
at 10:30 a.m. and 7:00 p.m.
Minister: Rev. P. W. DeBruyne

JAMES BAY CHURCH
Corner of Menzies and Michigan
Reg and Coleen Carbol
9:30 a.m. FAMILY SERVICE
Bring the whole family, Sing and Study in a happy atmosphere
7:00 p.m. CHARISMATIC SPIRITUAL REFRESHING
Regular testimonial to God's wonderful works

KNOX PRESBYTERIAN CHURCH
2964 Richmond Road
Rev. David Smith, B.A.
11 A.M.
Nursery and church School
MORNING WORSHIP
"The Fate of Fault Finders"

TRINITY PRESBYTERIAN CHURCH
2964 Tillicum Road at George Plaza
11:00 a.m.
"What Do You Ask of Life?"
Church School Sing-a-Long
Rev. G. D. Smith

ELK LAKE COMMUNITY BAPTIST
5563 Pat Bay Highway
Rev. Ted Follows 658-8813
10:30 a.m. "One in the Spirit"
7:30 p.m. Praise and Worship

CHRISTIAN APOSTOLIC CHURCH
2663 Shelbourne St.
Victoria, B.C.
A SOUL HEALING MESSAGE
Original Christian Doctrine
Sunday Service, 11 a.m.
Prayer and Meditation
Thursday, 7:30 p.m.
LECTURES IN SUCCESSFUL LIVING
Wednesday at 7:30 p.m.

"A Family-Centred Church" 382-6524
NAZARENE
2571 Quadra Street
9:45 a.m. Sunday School
11:00 a.m. Morning Worship
6:00 p.m. Evening Worship
Pastor: Roland H. Feltmate

St. Andrew's Presbyterian Church
Downtown — Douglas St. at Broughton
Ministers: Rev. Bruce Molloy; Rev. Andrew Mowatt
SERVICES:
10 A.M. 11 A.M. 7 P.M.

DOUGLAS STREET BAPTIST CHURCH
3277 Douglas Street
Interim Minister:
REV. ROBERT VAUGHAN
9:45 a.m.
Sunday School for all ages
11:00 a.m.
DR. SUTHERLAND
of the Bible Society
7:30 p.m.
MR. CLIFFORD STRETCH

FIRST BAPTIST CHURCH
Quadra and North Park
11:00 a.m.
"INVITATION TO LIFE"
John A. Watson, Minister
Mr. John Tunstall
organist and choir director

PENTECOSTAL ASSEMBLIES OF CANADA

SIDNEY PENTECOSTAL CHURCH
SUNDAY SERVICES IN THE KNIGHTS OF PYTHIAS HALL
9760 Fourth Street, Sidney
Rev. Chas. Barker, Pastor Phone 656-2545
9:45 a.m. Sunday School
11:00 a.m. "I SAY UNTO THEE, ARISE"
NO EVENING SERVICE

FRIENDSHIP BAPTIST CHURCH
Welcomes you to it's
10 a.m. FAMILY WORSHIP and Sunday School
7 P.M. EVENING SERVICE
at Gordon Head Rec. Centre, 1744 Feltham Rd.
Pastor: Rev. E. Kratofill, B.A., B.D. 477-8478
Affiliated with the Baptist General Conference

ESQUIMALT NAZARENE CHURCH
886 Craigflower Rd.: Robert R. Shafto. Pastor: 383-7480
9:45 a.m. SUNDAY SCHOOL
11:00 a.m. MORNING WORSHIP
7:00 p.m. GOSPEL CHURCH
Evangelical . . . Holiness

OLDFIELD GOSPEL CHAPEL
5508 Oldfield Road
9:45 a.m. Family Bible School for All Ages
11:00 a.m. Worship Service
TUESDAY: 7:30 p.m. Bible Study and Prayer
Pastor L. W. Henkel 658-5908

VICTORIA BAPTIST CHAPEL
S.B.C.
3220 Cedar Hill Cedar Hill Community Centre
Bible Study 10 a.m.
Worship 11 a.m.
fishers of men
Rev. Bo Brantley Phone 477-5474
"We love, because He first loved us" JN 4:19

BRITISH-ISRAEL WORLD FEDERATION (CAN.)
Victoria Branch
PUBLIC MEETING
Sunday Afternoon, May 16th at 3 p.m.
In the Dominion Hotel, Yates St.
Bible Study and Discussion
Radio Broadcasts every Sunday, 10 a.m. and 10:15 a.m. on KARI (550)

COLWOOD PENTECOSTAL CHURCH
Pastor: D. L. McMillan 2250 Sooke Road Assistant: R. Bitterman
9:45 a.m. SUNDAY SCHOOL
11 a.m. MORNING SERVICE
7:00 p.m. EVENING SERVICE

Queens Avenue
804 QUEENS AVENUE
Wednesday, 8 p.m.
DR. DOUG ROBERTS
Basic Christian Life Series
FAMILY HOUR
10:30 a.m.
REV. BILL JOHNS
7:00 p.m.
DR. DOUG ROBERTS

CHINESE PENTECOSTAL CHURCH
800 Princess
SUNDAY 9:45 a.m. Sunday School
11:00 a.m. and 7:30 p.m.
Worship Services
Prayer — Wed. 7:30 p.m. Youth, Friday, 8:00 p.m.
Pastor: Rev. Steve Wong 383-3878

VICTORIA ALLIANCE CHURCH
1792 Townley Street — Telephone 592-1821
PASTOR: REV. H. G. CLARK
9:45 a.m. Family Sunday School
11:00 a.m. Worship Hour
7:00 p.m. Evening Evangel
PIONEER GIRLS participating
"HOLDING FORTH THE WORD OF LIFE"

NORTH DOUGLAS PENTECOSTAL TABERNACLE.
Douglas at Canterbury Pastor: Rev. Harold Pendray
The GOSPEL ROAD
A story of Jesus sung and told by Johnny Cash
9:45 a.m. Sunday School
11:00 a.m. "A MIND TO WORK"
7:15 p.m. Film Presentation
"THE GOSPEL ROAD"
Everybody Welcome

VICTORIA TRUTH CENTRE
There is an answer to every prayer and a solution to every problem
11:00 a.m.—"JOB AND HIS DAUGHTERS"
Dr. E. M. Smiley
Children's Church and Jr. Young People's Group
7:30 p.m.—Florence Bell and Lyn Neal will discuss the subjects of FORGIVENESS, DESIRE IS PRAYER and NON-RESISTANCE.
Sr. Young People's Group
1201 Fort Street Everyone Welcome

Central BAPTIST CHURCH
833 PANDORA AVE. 385-7786
"We preach Christ crucified risen and coming again"
Sunday Morning
1 Two similar FAMILY WORSHIP Services for your convenience
8:45 and 11:00 a.m.
This week's topic:
"THE CHURCH IN TODAY'S WORLD"
Pastor Holmes Preaching
2 FAMILY BIBLE SCHOOL - for all ages. Supervised Nursery.
Starts at 9:45 a.m.
3 7 P.M.
"THE MESSAGE OF THE AGES"
Pastor Holmes Preaching
Baptismal Service
Male Chorus
Pastor: R.D. Holmes
Assoc. Pastor: Alex Shook
Assoc. in C.E.: Miss Verne Scott
Asst. to Pastor: C.V. Eno

CHRISTIAN SCIENCE
FIRST CHURCH OF CHRIST SCIENTIST
A Branch of the Mother Church,
The First Church of Christ, Scientist, Boston, Mass.
CHAMBERS at PANDORA
Sunday Services: 9:30 and 11:00 a.m.
Lesson Sermon:
"MORTALS AND IMMORTALS"
Sunday School: 9:30 and 11:00 a.m.
Wednesday Testimony Meeting, 8:00 p.m.
Reading Room, 1210 Broad Street
Nursery Come and Visit Us. Elevator

Glad Tidings
God's Word as it is — For Men as They are.
Pentecostal Church
842 North Park Street
FAMILY BIBLE SCHOOL 9:45 A.M.
11 A.M.
PASTOR HAWKES PREACHES ON
"PERSONALITY FROM PAUL"
7 P.M.
SPECIAL GUESTS
REV. CHIP WORTHINGTON
YOUTH PASTOR, SANTA ROSA
and
LOVE CHAPTER
B.C. YOUTH MUSIC TEAM
COME and MEET THEM
each night at
THE JAYCEE FAIR
Pastors: Paul Hawkes, Bill Hale. Phone 384-7633

Emmanuel
BAPTIST CHURCH
2121 CEDAR HILL CROSSROAD Tel. 592-2418
Pastor: Norman K. Archer, B.D., A.L.B.C.
Youth Pastor: Rob Bentall, M.A.
Minister of Media: Frank Martens
Administrative Asst.: Trevor DeCasseres
9:30 a.m. Family Service
11:00 a.m. Morning Worship
JESUS CHRIST, SUPER-SON (8)
"HOW TO REALLY REST"
The Choir of First Baptist Church, Vancouver will be singing at Morning Worship
7:00 p.m. — Evening Praise
WHO'S THE HOLY SPIRIT
"SETTING THE SPIRIT FREE"
7:45 p.m.—Two Options
a. Feedback on the sermon with the Pastor.
b. PROGRAM OF GOSPEL MUSIC
featuring
ARTHUR WIEBE, JOHN McVIE and ERNIE JAMES
in a half-hour of music
PASTOR ARCHER preaching at all services.
8:30 p.m.
LATEST BILLY GRAHAM MOVIE
"THE GOSPEL ROAD"
With Johnny Cash

Pastor: JOHN STONE
TUESDAY — PRAYER 7:30 P.M.
trinity centre
949 FULLERTON AVE.
SEE "CHARISMA" SAT. 10:30 A.M. CH. 11
11 a.m.
DAVID NELSON
7 P.M.
JOHN STONE
Pastor at Large
HARALD BREDESEN
THURSDAY—SCHOOL OF DISCIPLESHIP 7:00 P.M.

THE CHRISTADELPHIANS
ADVANCEMENT OF SCRIPTURE KNOWLEDGE
Great News FOR THE World
ISRAEL and EGYPT . . .
Day of Reconcilliation
J. Highton
Bible Address Everyone Welcome
Sun. 7:30 p.m. No Collections
Sunday School 9:30 a.m.
Memorial Worship 11:00 a.m.

Art shows God's love

Indian skills related to Christianity

Indian artist Roy Vickers will share his views on Christianity in relation to his work at 7:30 p.m. Sunday in Metropolitan United Church.

Vickers has gone on record as saying that Christianity does not take away from an individual but rather "transforms him into a human being, sound of mind, body and, most important, spirit."

"It is my prayer that I can show people with my hands what my eyes see through the inspiration of the Great Spirit."

A native of the Nass River village of Greenville, Vickers, who will be 30 next month, is a member of the Tsimshian tribe. He was raised in the northern coastal village of Kitkatla on Dolphin Island, 50 miles southwest of Prince Rupert. At present he lives in Victoria.

When he was 16, his family moved to Victoria and he attended Oak Bay senior high school. It was there he was encouraged by his art teacher, Bill West, to develop his talents and to follow the art of the Northwest Coast Indians.

He kept up his studies while working as dishwasher, carpenter's helper, logger, fisherman, trucker and professional fireman. In 1973 he enrolled in the Gitanmax School of Northwest Indian Art at 'Ksan village in Hazelton.

Two years later his carvings and graphics were being bought by major public and private collections in Canada and the U.S. He has done illustrations of the scriptures in Northwest style. Some of his works will be on display Sunday night.

He once had difficulty discovering what his identity was but now he says he knows what being in Indian is all about.

He sees as his mission in life the taking of the message of God's love to his people.

In a practical way he has picked up other skills than his art. Last winter he completed a course at Camosun College in building with logs.

This he sees as a possible solution to the ever-present problem of good housing for his people. He looks forward to the day when he can return to Kitkatla village and pass on this knowledge as well as building an Indian art cultural centre.

Vickers with examples of his art

RELIGION
Editor: Don Gain

Vatican calls for aid

Roman Catholics are being called upon this Sunday for donations to the Vatican's world relief fund.

"Each year the causes multiply," said Bishop Remi De Roo in asking members of his diocese to respond to the call from Pope Paul.

"Think of the earthquakes in Guatamala, the war in Lebanon, the famine in what is called the Fourth World. Yet the resources made available to the Vatican by the Catholics of the world have decreased every year, approximately one-third over seven years," the bishop said.

"It is a fact that inflation and the world economic conditions have affected us to some extent. Yet is our situation so difficult that we must withhold from the Holy Father the means to answer our brothers' and sisters' call of distress? It is my hope that on Sunday, May 16, in your generosity, you will give Pope Paul the tools to do the job."

Fairbridge farm organ given to Christ Church

The organ from the former Prince of Wales Fairbridge Farm School chapel at Duncan has been given to Christ Church Cathedral and it will be received in a dedicatory service in the cathedral at 11 a.m. Sunday by Dean Brian Whitlow.

The organ, built in the 1920s by Harrison and Harrison of Durham, England, was installed in Halsway Manor, Crowcombe, Somerset, the home of W. N. Mitchell, and was sent to Fairbridge Farm School in 1938 as a memorial to John Howard Mitchell, a son who died in the First World War.

The organ was used in the school chapel until the school closed after the Second World War.

It had a brief return to use more than 25 years later, in 1972, when the chapel was reopened to the public for concerts and choir and organ recitals arranged by Murray Thompson, a high school teacher, and his wife.

When the 1,000-acre property was sold recently the Fairbridge Society decided to give the organ to the cathedral.

The school was built in the mid-1930s for underprivileged children from Britain and closed after the war when funds and children could no longer come to Canada.

Founder of the society in 1909 was Kingsley Fairbridge who determined as a young man to help deprived children in Britain to emigrate to underpopulated Commonwealth countries to get a new start in life.

A South African by birth, and later a Rhodes scholar, Fairbridge opened the first school in Australia in 1912.

The organ is a two-manual and pedal tracker action organ of 13 stops and its replacement value is about $30,000.

Plaque honors faithful work

Former Victoria alderman and longtime minister of St. Andrew's Presbyterian Church, Very Rev. J. L. W. McLean, will be honored Sunday morning when a plaque will be unveiled to commemorate his service.

McLean was minister at St. Andrew's from September, 1938, until June, 1972. During this period, in 1954-55, he served as moderator of the general Assembly of the Presbyterian Church in Canada.

When he left St. Andrew's in 1972 he moved to Elmira, Ont., where he was associated with Gale Presbyterian Church for three years.

He and Mrs. McLean moved back to Victoria on his retirement last summer.

The tablet to be unveiled Sunday during the 11 a.m. service was commisssioned by the congregation "in appreciation of his faithful ministry and devotion for 34 years."

It also lauds his leadership "both here and in the wider work" of the church as moderator.

B.C. mothers going to U.K. meet

Three women of the Anglican diocese of British Columbia will attend the worldwide conference of the Mothers' Union in London, England, from June 9 to 19.

They are Mrs. Kathleen Swift of Sooke, Mrs. M. Blake of Cobble Hill and Mrs. Frances Scott of Courtenay.

The women will take with them a banner presented to Christ Church Cathedral by the B.C. Mothers' Union at a service of thanksgiving for Christian marriage and family life held in the cathedral the first Sunday of this month. The sevice marked the centenary of the Mothers' Union which was celebrated all over the world.

The banner will be carried in procession in Westminster Abbey and Winchester Cathedra.

The three women will also attend a reception at St. James's Palace, London, at which Queen Elizabeth will be guest of honor.

A message of greeting from the queen was read at the centennial service in Victoria. The service was conducted by Mrs. Scott's husband, Canon E. W. Scott, chaplain of the B.C. union.

Scott, rector of St. John's, Courtenay, was made an honorary canon of the cathedral at the 73rd diocesan synod here last month. The same honor was conferred on Rev. W. E. Greenhalgh, rector of St. Matthias', Victoria.

The union was founded in 1876 by Mary Sumner, wife of a parish priest in the diocese of Winchester, England.

She gathered a small group of young mothers to pray and discuss their common concerns in the raising of their children.

The union now has half a million members and is the largest organization in the Anglican communion. Members live on every continent and belong to many nations.

The union received its royal charter in 1926. The queen is the society's patron.

Other members of the royal family will attend the annual meeting this year in St. James's, Lambeth, Westminster and Winchester.

Youth group attending Jaycee Fair

The Christ's Ambassadors young people's group of Glad Tidings Pentecostal Church of Victoria will take part again this year in the Jaycee Fair next Monday to Saturday.

The group will have a tent and booth on top of the hill in the cemented area.

This year the featured artists with the Ambassadors will be the gospel singers called Love Chapter, a group of young people from British Columbia Pentecostal churches who give a year of their lives to travel the province.

Two of the members of Love Chapter are Kathy Magar and Tommy Faa of ladysmith. The group will sing each evening at the fair and at Glad Tidings Church this Sunday evening and next Sunday morning.

Special speaker with Christ's Ambassadors at the fair will be Rev. Chip Worthington, youth pastor of the Christian Life Centre in Santa Rosa, Calif.

Second class finishes

The second class of students to receive certificates of theology from the Greater Victoria Lay School of Theology will be presented with their documents at the general meeting of the Greater Victoria Council of Churches at 7:30 p.m. Wednesday in Metropolitan United Church.

The students, who are from various churches and represent a wide range of professional and other callings, are: Mrs. Beatrice Buchanan, Mrs. Mary Carder, Miss Joan Ellingham, Mrs. Geraldine McIntosh, Mrs. Helen Norris, D. A. M. Patterson, Mrs. Grace Patterson and Miss Anna Wootton.

AA movie

I'll Quit Tomorrow is the title of a film to be shown by Alcoholics Anonymous in Victoria at 2 p.m. Sunday in McPherson Playhouse.

Silver Threads

VICTORIA

MONDAY — 8:30 a.m., drop-in, cards, shuffleboard, pool, library tickets on sale for trip to Hell's Gate on June 15 and to Butchart Gardens on June 17; 11:30, lunch; 1 p.m., Stamp club; 1:15, bridge; 7:20 p.m., whist.

TUESDAY — 8:30 a.m., drop-in, cards, shuffleboard, pool, library; 11:30, lunch 7:30 p.m., old time dance, members only, 50 cents each.

WEDNESDAY — 8:30 a.m., drop-in, cards, shuffleboard, pool, library; 10, "Pearlies" practice; 11:30, lunch; 11:30 to 1 p.m., health counselling; 1, chess club; 1:15, singsong; 2 concert; 7:20, whist.

THURSDAY — Centre opens at 1 p.m. for Annual Display of Arts and Crafts to which the general public is invited, afternoon tea will be served. Centre closes at 4 p.m.

FRIDAY — Centre opens at 1 p.m. for Annual Display of Arts and Crafts to which the general public is invited; 7:20 p.m., cribbage.

SATURDAY — 11 a.m., drop-in, cards, shuffleboard, pool; 1 p.m., chess club; 2, whist; 7:20, "500" card game.

SUNDAY — 1 p.m., to 4, drop-in.

Reservations are now being taken for a seven-day tour to the Alberta Rockies and Johnston Canyon. Twin accommodation is $108 each, from June 21 to June 27. Call 388-4268 for further information.

SAANICH

MONDAY — 8:30 a.m., drop-ins, billiards, shuffleboard; 9:30, Hampton Singers practice; 11:30, soup and sandwich lunch; 1 p.m., dupli-Hampton Happy Gang orchestra practice.

TUESDAY — 8:30 a.m., billiards, drop-ins, shuffleboard; 9:30, carpet bowling, basketry; 11:30, hot meal; 1 p.m., chess, billiard instruction for the ladies; 1:30, progressive whist, billiards, drop-ins.

WEDNESDAY — 8:30 a.m., drop-ins, billiards, shuffleboard; 9:30, drop-ins; 10, health care course; 11:30, casserole lunch; 1:15, Velda Scobie Dance School; 2, concert orchestra; 6, dinner-dance —buy your ticket now — wear a Victorian Days costume — dancers welcome at 8 p.m.

THURSDAY — 8:30 a.m., drop-ins, billiards, shuffleboard; 9:30, carpet bowling, drop-ins; 11:30, hot lunch; 1 p.m., progressive and contract bridge; 1:30, French.

FRIDAY — 8:40 a.m., drop-ins, billiards, shuffleboard; 9:30, carpet bowling for beginners, novelty class; 11:30, soup and sandwich lunch; 2 p.m., Jacko, billiards, drop-ins; 7:30, progressive whist.

SATURDAY — 1:30 p.m., cribbage, billiards, drop-ins; 7:30 p.m., bingo to raise money for the furnishings fund — everyone welcome — come and bring a friend.

SUNDAY — 2 p.m., concert orchestra practice — musicians needed — phone 479-6744 or 656-5119.

Tickets on sale for Qualicum College Inn for smorgasbord and sightseeing trip on May 15, also Royal Hudson train trip on June 2 — tea and coffee served daily at 10 a.m., and 3 p.m., — visitors welcome — volunteer drivers needed to drive handicapped members to and from the centre — Phone 382-3151 or 382-3152.

ST. SAVIOUR'S CHURCH
Catherine & Henry Sts.
in Vic. West
85th ANNIVERSARY

Over the past 85 years
VIC WEST
has been served by the people of
ST. SAVIOUR'S
You're invited to
CELEBRATE
this anniversary on
SUNDAY at 10 A.M.
Reception following
Guest Preacher:
FR. WEE CHONG TAN
from Lester B. Pearson College

THE CHURCH OF OUR LORD
VICTORIA'S HISTORIC CHURCH
and
Mother Church of the Reformed Episcopal Movement in Canada
Now in its second century of service to Victoria
invites one and all to service
Each SUNDAY at 11 A.M.
Rt. Rev. Gordon R. Stacey, Rector
Rev. Harry Gleeson, Assistant
Charles Dorrington, Minister of Music
Eric Lythgoe, Organist
Blanshard at Humboldt Sts.

CITY AND DISTRICT CHURCHES

GOSPEL CHAPELS

OAKLANDS CHAPEL
Fernwood and Cedar Hill Road
SUNDAY
9:30 a.m.—Breaking of Bread
11:15 a.m. Sunday School and Family Bible Hour
Speaker: Mr. R. McArthur
7 p.m. Evening Service
Speaker: Mr. C. Penman
Thursday 8 p.m.
Prayer and Bible Study
For information and counselling Monday through Friday
Office Hours 10-12 a.m.—595-1411

VICTORIA GOSPEL CHAPEL
935 Pandora Avenue
SUNDAY
9:30 a.m.—Breaking of Bread
11:15 a.m.—Sunday School, Bible Class and Family Bible Hour
Speaker: Mr. Ray Allen
7 p.m.—Evening Service
Young people in charge
Wednesday 8 p.m.
Prayer and Bible Study

MENNONITE

SAANICH COMMUNITY CHURCH
990 Falmouth Road, 384-8841
10:00—Family Worship
11:00—Bible and Optional Classes
Pastor—G. L. Braun, 477-6111

ASSOCIATED GOSPEL CHURCHES

GOSWORTH ROAD Community Church
2845 Gosworth Road
Rev. C. R. McKnight, 386-9793
9:45—Sunday School
11:00—Worship Service
7:00 p.m.—Evening Meeting
Tues., 7:30—Bible Study

SOCIETY OF FRIENDS

SOCIETY OF FRIENDS (Quakers)
MEETING FOR WORSHIP
SUNDAY 11 A.M.
VISITORS WELCOME
1831 FERN ST.

UNITARIAN

UNITARIAN CHURCH OF VICTORIA
106 Superior Street
10:30 a.m. "World Citizenship and it's application to the problem and Human Rights"
—Mark MacAvity

EVANGELICAL FREE CHURCH

PARKDALE FREE CHURCH
1095 Tolmie Ave. 382-7513
SUNDAY
Sunday School—9:45 a.m.
Morning Worship—11:00 a.m.
Evening Worship—7:00 p.m.
Pastor, Carl Klassen
479-4431 384-3646

LUTHERAN

LUTHERAN CHURCH OF THE CROSS
Cedar Hill and Cedar Hill Cross Road
Alfred J. C. Johnson, Pastor, 477-3851
10:00 a.m.—Devine Worship Service
11:00 a.m. — Sunday School and Bible Class
The Church Where Families Worship Together
Evangelical Lutheran Church of Canada
(E.L.C.C.—Formerly A.L.C.)
Visitors Welcome

HOPE LUTHERAN CHURCH MISSOURI SYNOD
1924 Carrick Street off Foul Bay
The Rev. L. M. Carlson, Pastor, 592-2308
Sunday School and Bible Class, 9:45 a.m.
Worship Service 11:00 a.m.
ALL WELCOME
A Church of "The Lutheran Hour"—and "This Is the Life"

GRACE LUTHERAN CHURCH
1273 Fort St. 383-5256
Lutheran Church in America
(Across from Central Junior High)
11 a.m.—Worship with Holy Communion
Minister Rev. Ronald Nelson
"Come, let us worship the Lord!"

GOOD SHEPHERD LUTHERAN CHURCH
2815 Cedar Hill Road
Rev. Fred Knebel, Pastor
10 a.m.—English Service
11 a.m.—German Service
11 a.m.—Sunday School

PSYCHIC SCIENCE

VICTORIA CENTRE OF PSYCHIC SCIENCE
819 Fort Street
Sundays, 11 a.m.
Worship and Social Fellowship
Clairvoyance at Every Service
Sunday School—4 to 12 years
Every Second Thurs. Monthly
Psychic demonstrations 7:30 p.m.
Every 1st and 3rd Wednesday monthly
Tea and Psychic Readings—
1:30-3:15 p.m.

ANGLICAN

CHRIST CHURCH CATHEDRAL
Quadra at Courtney
2 blocks up from Douglas
8:00 a.m. Holy Eucharist
9:30 a.m. Family Eucharist
11:00 a.m. Sung Eucharist
5:15 p.m. Family Eucharist
7:30 p.m. evensong
WEEKDAYS
Matins, 9:00 a.m.
Evensong, 5:15 p.m.
Holy Eucharist
Tues. and Wed., 11:00 a.m.
Thurs., 7:30 a.m. Fri. 12:15 noon

ST. JOHN'S
QUADRA AT MASON
8:00 a.m. Holy Communion
9:30 a.m. Family Service and Sunday School
(Nursery facilities)
11:00 a.m. Choral Communion
Thursday, 10:30 a.m.
Holy Communion

ST. BARNABAS
Belmont and Begbie
7:45 a.m. Mattins and Holy Communion
9:30 a.m. Eucharist
10:30 a.m. Sung Mass
7:30 p.m. Evensong
HOLY COMMUNION DAILY
Rector: Canon B. T. Page, M.A.
595-8242

ST. GEORGE THE MARTYR
Cadboro Bay Road and Maynard Street
Rev. Barry Jenks, 477-0705
8:00 a.m. Holy Communion
9:30 a.m. Family Eucharist
Church School and Holy Baptism
11:00 a.m. Choral Eucharist
HOLY COMMUNION
Wed., 7:30 p.m.
Thurs., 10:00 a.m.

St. Luke's
Cor. Cedar Hill and Cedar Hill X Rd.
Rector: The Venerable C. E. F. Wolff
Organist: Dr. Ian L. Bradley
8:00 a.m. Holy Communion
9:30 a.m. Service will not be held today
11:00 a.m. Sunday School
11:00 a.m. CHORAL EUCHARIST
2:30 p.m. Holy Baptism
7:30 p.m. Evensong

ST. MARY'S
ELGIN ROAD
The Parish Church of Oak Bay
The Ven. Hywel J. Jones L.Th., Rector
8:30 a.m. Holy Communion
9:30 a.m. Family Eucharist
11:00 a.m. Mattins
Preacher: The Rector
7:00 p.m. Evensong
Sunday School 11 a.m. All Depts
THURSDAY
10:30 a.m. Holy Communion

ST. MATTHIAS
Richmond at Richardson
Rector: Canon W. E. Greenhalgh, L.Th.
Assistant: Rev. David Fuller, B.Sc., M. Div.
8:00 a.m. Holy Communion
10:30 a.m. Choral Eucharist
Sermon: Frank May
7:30 p.m. Youth Service
THURS., 10:30 a.m.
Holy Communion

St. Peter's
ANGLICAN CHURCH
Serving the Lake Hill Community
9:00 a.m. Holy Communion
10:30 a.m. Mattins
Rev. W. B. Mundy, 382-4848

St. Philip's
Neil Street and Eastdowne Road
Rector—Rev. D. Neil Robinson
8:00 a.m. Holy Communion
9:30 a.m. Family Eucharist
11:00 a.m. Choral Communion
7:30 p.m. All in the Family
WEDNESDAY
7:30 p.m. Guild of Health
THURSDAY
10:00 a.m. Holy Communion

ST. DAVID BY-THE-SEA
5184 Cordova Bay Rd.
9:45 A.M.
DON MUNRO
Member of Parliament
World Relief and Development

UNITED

FIRST UNITED CHURCH
Quadra at Balmoral
MORNING WORSHIP
11:00 A.M.
"HIGHER EDUCATION"
Rev. Hugh M. Hunter
Church-School students attend first part of service and then proceed to classes. Toddler and Nursery facilities available.

METROPOLITAN UNITED CHURCH
Pandora at Quadra Street
THEOLOGICAL SUNDAY
11:00 a.m.
Rev. H. E. (Elly) Bradley
of the Vancouver School of Theology
7:30 p.m.
INSIGHTS TO NORTH COAST INDIAN ART
Artist Roy Vickers
10:30 a.m.
Family Church School Chapel
11:00 a.m.
Church School In All Depts.

CENTENNIAL UNITED CHURCH
Gorge Road and David Street
(Opp. Colony Motor Inn)
Minister: Rev. John Travis
11:00 A.M.
"A HOUSE IS NOT A HOME"
The Minister Preaching
Organist, Mr. Ernest Williams

ST. AIDAN'S UNITED CHURCH
Richmond at Cedar Hill X Road
Ministers: Rev. J. Rae Allan
Rev. Clare Holmes
Music Director: Vera Barclay
MORNING WORSHIP
9:30 Rev. Clare Holmes
11:00 Rev. J. Rae Allan
9:30 a.m.
All Sunday School Classes
Nursery provided at both services

OAK BAY UNITED
Mitchell and Granite
Minister: Rev. W. Van Druten
Minister Emeritus: Dr. D. B. Sparling.
Organist: R. Kroeger
Youth Director: Ron Fuller
11:00 a.m.
YOUTH SERVICE
"What the Church Means to Me"
Kindergarten Nursery, 11 a.m.

belmont avenue united church
2023 Belmont at Pembroke 595-4796
Rev. Robert F. McPherson
11:00 a.m. Morning Service
Church School and Youth Groups

CADBORO BAY UNITED
2625 ARBUTUS ROAD
Minister: Dr. R. A. McLaren
10 a.m.
Questions Jesus Asked—Part II
"WHO MADE ME A JUDGE OVER YOU?"
Laura Rose from Philadelphia
B.C. Conference Leader
Song Leading
10 a.m. Church School and Nursery

FAIRFIELD UNITED CHURCH
Corner Moss and Fairfield Rd.
10 a.m. Family Service
11 a.m. Dr. H. W. Kerley
(Nursery Available)

A Warm Welcome for You at
GORDON HEAD UNITED CHURCH
Corner of Tyndall and San Juan
11 a.m.
"THE SUPREMES!"
Church School and Nursery
Rev. Franck Patterson, 477-6505

GARDEN CITY UNITED
4054 Carey Road
9:45 a.m.
Church School and Service

James Bay United
511 Michigan Street
A friendly church serving the whole community since 1891
Rev. R. H. Dobson, Minister
9:30 a.m. Sunday School and Family Service
11:00 a.m. Morning Worship

Derby rivals ready for Preakness today

BALTIMORE (AP) — Bold Forbes and Honest Pleasure were pronounced fit and ready Friday for their expected speed duel in the today's 101st running of the Preakness while rumors flew around Pimlico that Honest Pleasure had the colic three days before the Derby.

Today's Preakness will be telecast on channels 2, 6, 7 and 12, starting at 2 p.m.

Trainer LeRoy Jolley was saying hardly anything to the press except "good morning," so his assistant, John Mazareth, was asked at the annual Alibi Breakfast if the colt had had the colic the Wednesday before his second-place finish to Bold Forbes in the Derby.

"We didn't have any excuses before the Derby and we don't have any excuses now," said Nazareth.

Earlier, Jolley was asked why he gave Butazolidin to the colt for Saturday's Preakness. He replied: "Because I felt like it."

The analgesic is legal in Maryland, as it is in Kentucky, and Bold Forbes also has been trained on the medication. None of the other four starters is on medication.

Honest Pleasure also is reported to have had his Derby training disrupted by an abcess, caused by a piece of gravel in a hoof.

Braulio Baeza, who rides Bertram Firestone's Honest Pleasure, and Angel Cordero Jr., who rides Estoban Rodriguez Tizol's Bold Forbes, attended the breakfast and Cordero drew laughter when he said: "I just hope we all have a safe trip, and let the best horse win again."

Post time for the 1 3-16 mile, $150,000-added second race of the Triple Crown is 2:40 p.m. (Victoria time).

The weather bureau predicted a 30 per cent chance of showers Friday night and a 40 per cent chance throughout today.

"Bold Forbes has never run in the mud," said Laz Barrera, the horse's trainer. "He has worked in the mud and he was all right. It's out of my hands. I can't do anything about it. Anyway, it's the only game in town. He'll have to go whether it's wet or not.

"Life's Hope to be ridden by Sandy Hawley of Mississauga, Ont. won in California in the mud. This track is fast and a little bit of water might make it faster," Barrera said of Louis Wolfson's Illinois Derby winner, who will run as a Barrera-trained entry with Bold Forbes.

Net tournament entries called

Entry forms are now available at all tennis clubs for the Spring Festival Tennis Tournament, to be staged at Bowen Park in Nanaimo, May 22-23.

Events include men's and women's singles and doubles and mixed doubles. More information may be obtained from Bert Lam in Nanaimo at 754-5723.

Wales tops Northern Ireland

SWANSEA, Wales (Reuter) — Winger Leighton James scored in the 25th minute and gave Wales a 1-0 win over Northern Ireland in the British home international soccer championships Friday. The result left Northern Ireland at the bottom of the standings without a point. The four-nation, annual tournament ends today when Scotland and England clash at Hampden Park to decide the winner of the championship. Both Wales and Northern Ireland had earlier been beaten by Scotland and England.

PNE wants games

VANCOUVER (CP) — The Pacific National Exhibition has asked that Vancouver be considered as a site for some of the Canada Cup hockey games in September.

Alderman Ed Sweeney, the PNE president, has sent a telegram to Toronto lawyer Alan Eagleson, chairman of the tournament organizing committee, "strongly urging that some of the games be played in Vancouver."

The telegram was prompted by reports that Eagleson has been unable to make a reasonable rental agreement with Maple Leaf Gardens in Toronto.

The Canada Cup series, a new competition, will feature national teams from Canada, the United States, Finland, Sweden, Czechoslovakia and the Soviet Union.

Five of the games will be played in Montreal. Some will be played in Philadelphia. Five other games were tentatively set for Toronto.

Goodwill
COLLECTOR'S ITEMS
AUCTION
Saturday, 1:30
220 BAY ST.

Exhibition Park entries

VANCOUVER — Entries for today's thoroughbred racing at Exhibition Park:

FIRST RACE — Claiming, $1,950, for three-year-olds, six and one-half furlongs:
Frosty Serenade (Fruno) 105
Time To Market (Smith) 115
Emil H (Loseth) 110
Bull Pen (Barroby) 115
Boy Dancer (LeBlanc) 115
Jodi J. (Tierney) 115
Fates Fortune (Krasner) 115
Right Token (Cuthbertson) 120
Little Big Feather (Arnold) 120
Silky King (Charlton) 115
Also eligible:
Bartek (Shore) 110
Jays Titan (Brownell) 115
Skeeler (Smith) 120
Liners Jewel (Rich) 110

SECOND RACE — Purse $2,900, for two-year-olds, nursery course:
Good Leadership (Travers) 120
Lees Victory (Maese) 115
Helushka (Peichoto) 120
Press Time (Cuthbertson) 120
Igor (Arnold) 120
Buckon (Furlong) 115
Talk On (McMahon) 115
Dolfinair (Lanoway) 120
Winning Duke (Carter)
Khalnan D (Loseth) 115
Also eligible:
Willies Duke (Chabara) 115

THIRD RACE — Purse $2,900, for three-year-olds, six and one-half furlongs:
Blue Alder (Loseth) 110
Mike Kaye (Barroby) 115
Aprelend (Maese) 115
Spain End (Arnold) 115
Kims Fancy (Carter) 115
Brofield (Smith) 115
Major Talent (Chabara) 115
Leo Minor (Peichoto) 115
Overstep (LeBlanc) 120
Also eligible:
Watch Night (Lanoway) 115
Reina Cocina (Peichoto) 110
Peter Gordon (Furlong) 115
Usibio (Lanoway) 115

FOURTH RACE — Claiming, $1,950, for four-year-olds and up, six and one-half furlongs.
Proud Skipper (Carter) 119
Dark Monkey (Loseth) 114
Bald Headed (Wolski) 122
North Arrow (McMahon) 122
Dr. G.G. Mac (Prownell) 119
Winning Song (no rider) 114
Monashee Kid (Frazier) 119
J. B.' Purchase (Charlton) 122
El Candil(Maese) 119
Dazzlin Dixie (Shore) 109
Also eligible:
New Pride (Travers) 117
Mc Noon (Loseth) 117
Careless Cat (Rich) 112

FIFTH RACE — Claiming, $2,800, for four-year-olds and up, one and one-sixteenth miles:
Oak Alley (Lanoway) 120
Silk Song (no rider) 107
Life Whitenin (Hernandz) 112
Winning Smoke (Rich) 114
Kiva Beach (Frazier) 117
Mr. Wolfe (Furlong) 164
Vegas Fool (Loseth) 112

SIXTH RACE — Claiming, $3,400, for four-year-olds and up, six and one-half furlongs:
Kippynite (Chabara) 120
Charlies Capri (Barroby) 116
Why Beeb (Hernandez) 111
Rods Pride (Carter) 116
Winbyaneke (Arnold) 122
Quadra Isle (Johnson) 114
Trbio (Frazier) 116
Saucy Verdict (Loseth) 111
Sky Ride (no rider) 111

SEVENTH RACE — Claiming, $3,300, for four-year-olds and up, six and one-half furlongs:
No Help (Chabara) 119
Swoonalad (Lanoway) 119
Sinful Pat (Carter) 114
Spirit Man (Cuthbertson) 122
Mr. Peppard (Johnson) 111
Air Flyer (Demorest) 109
G. G. Hill (Frazier) 119

EIGHTH RACE — Allowance, $5,300, for three-year-olds and up, six and one-half furlongs:
My Boy K. K. (Skinner) 114
Coulee Sage (Arnold) 117
a-Royal Morn (Loseth) 110
Bonus Winner (Krasner) 119
Overlander (Brownell) 111
Swing Music (Barroby) 118
Supreme Charger (Chabara) 117
Regal Path (Carter) 115
a-Countrys Choice (Loseth) 110
a — H. Barroby entry.

NINTH RACE—"Province Handicap," $12,500 added, for three-year-olds and up, six and one-half furlongs:
Cash Your Ticket (Smith) 117
Trustwood (McMahon) 114
Blue Thumb (Carter) 123
Royal Calling (Johnson) 112
Captains Party (Skinner) 114
Detrimental (Loseth) 116
Fu Manchu (Carasco) 119

TENTH RACE — Claiming, $2,050, for four-year-olds and up, one and one-sixteenth miles:
Burnside (Furlong) 117
Lean Forward (Lanoway) 117
Cabinet Minister (Loseth) 115
Kitimat (Tierney) 115
Devonish (Rich) 107
Saanich Spree (Chabara) 117
Collio (Arnett) 112
James Jessie (Frazier) 117
Born Proof (Peichoto) 120
Nathans Pal (Hernandez) 110
Also eligible:
Bum Money (Carter) 120

Selections

1. Boy Dancer, Right Token, Time To Market.
2. Press Time, Igor, Helushka.
3. Kims Fancy, Blue Alder, Brofield.
4. Dark Monkey, Winning Song, Monashee Kid.
5. Silk Song, Vegas Fool, Mr. Wolfe.
6. Winbyaneke, Quadra Isle, Kippynite.
7. No Help, Swoonalad, Spirit Man.
8. My Boy K.K., Bonus Winner, Royal Mara.
9. Blue Thumb, Detrimental, Fu Manchu.
10. Born Proof, Saanich Spree, Kitimat.

Juvenile baseball

THURSDAY

BABE RUTH

Victoria Firefighers

Peter Pollen	300 213 0—	9	4 0
Victoria Opt.	000 000 0—	0	2 5

Dale Gibbons and Ian McLean, Ken Bell (4); Bob Aldridge, Gerry Rogers (3), Larry Wedgewood (4) and Jay Tuson.

Cosmopolitan

Graham Meats 11, Webb and Trace 1.

LITTLE LEAGUE

Hampton

H. A. Ormiston 21, Evening Optimist 2.

Gordon Head Major

Mike's Sports Shop 7, Vantreights 6.

Pro Basketball

NBA

Cleveland 106, Boston 87 (Best-of-seven semi-final, 2-2).

Phoenix 105, Golden State 104 (Best-of-seven semi-final tied, 3-3).

THE PERMANENT. WE'LL ALWAYS BE HERE TO HELP YOU MAKE IT.

10½%

Guaranteed on a 5 year term.
10% 4 years
9¾% 3 years
9½% 2 years
9½% 1 year

Our Debentures and Guaranteed Investment Certificates are available for fixed terms from 1 to 5 years in amounts of $500 and up.

the Permanent
Canada Permanent Trust Company.
Canada Permanent Mortgage Corporation.
Member Canada Deposit Insurance Corp. growing since 1855.

1125 Douglas Street 386-1361

Ortho and Woodward's, and Great Combination!

Ortho Aerosol
Rose and Floral Spray combines insecticides and a fungicide.
Sale Price 2.69

Ortho Liquid Rose Food
Recommended formula for maximum blooms. Feeds through roots and foliage. 32 oz.
Sale Price 2.19

Ortho Rose Food
Plant food provides nourishment for luxurious foliage and maximum blooms. 5 lbs.
Sale Price 2.29

Saturday, May 15th, an Ortho Representative will be in the store to give advice on the use of Ortho Lawn and Garden Products.

Woodward's
Woodward's Hardware, Main Floor

Driving a winner costs less than you think.

Plymouth Volaré

Motor Trend's 1976 Car of the Year!
Canada's hot new compact car idea!
Actually priced lower than 7 of 9 cars in its class!*

R.L. Polk & Co. Ltd. lists 9 competitive compacts in the same size category as Plymouth Volaré. Not one can claim the big car comfort and ride made possible by our unique new front suspension system. Yet 7 of 9 have a higher price tag than Plymouth Volaré.

Yes, it costs less than you think to drive Canada's hot new car idea, the compact with big car features. With stretching room for five, more window for greater visibility, revolutionary front suspension that quiets and smooths rough roads. Plus a wagon with 90% the load carrying capacity of a full size wagon. And where other compacts are limited in the options you can have, Plymouth Volaré offers a full range of options. Even a specially designed air conditioning system that provides comfort levels for all passengers.

And the miles per gallon economy of Plymouth Volaré 225 Six and 318 V8 engines saves you money as you drive. See your Plymouth dealer today. Drive the winner! It costs less than you think.

*Based on manufacturer's suggested retail price for a comparably equipped 2-door coupe, excluding local taxes, handling and shipping charges. The cars chosen for this comparison are those common to all lists supplied R.L. Polk & Co. Ltd. by all four North American manufacturers, for this category.

THE CHRYSLER WARRANTY
Plymouth Volaré is covered for 12 months of unlimited mileage by Chrysler. Covered for any part that wears out or proves defective including shocks, mufflers, brake linings, disc brake pads. Even the tires are covered by the people who make them. All you do is perform normal maintenance like changing oil filters and wiper blades. (Taxi and police car warranty is 12 months or 12,000 miles, whichever comes first.)

Plymouth Volaré Premier Station Wagon
Plymouth Volaré Premier Coupe
Plymouth Volaré Premier Sedan

Compare our miles per gallon... we're competitive

CHRYSLER CANADA LTD.

Plymouth
CHRYSLER
Dodge Trucks
SALES/SERVICE

Coping with small rooms

Designer beats condominium blues

By NANCY IRAN PHILLIPS
Colonist-Monitor News Service

When families give up the old homestead for a smaller condominium home, they welcome the scaled-down lifestyle but miss the spacious rooms.

Interior designer Jean Guy and her semi-retired husband, Sam, went through this experience recently, but she decorated the new rooms to create the feeling of generous space. Her idea can be enjoyed by others.

She switched from her traditional mahogany furniture to contemporary pieces because, as she explained, "The contemporary architecture of the building really lends itself best to contemporary design."

She created a dramatic first impression by using a brushed foil wall covering in the entrance foyer and carried it through the hallway leading to the bedroom wing. She complements this with mirrored wardrobe doors and a mirrored ceiling drop panel with a single recessed light in the centre.

This combination visually expands the area both vertically and horizontally. A chrome-framed abstract painting adds color.

White walls and beige carpeting provide a neutral background for the living room, which is highlighted by nine directional spotlights, suspended from a pair of ceiling-mounted tracks.

A marble table, designed by Mrs. Guy, is a focal point in the room. Placed atop a recessed brushed aluminum base, the marble presents an almost-floating effect.

With this she used a sectional sofa upholstered in natural Haitian cotton with black, white and brown batik pillows. A matching ottoman compares in size to the marble table.

Side chairs, which can be used in either the living room or the dining room, are of nickel-plated steel basket design, with camel colored suede-like upholstery by Warren Platner.

In the dining room, Mrs. Guy employed the space-expanding technique of furniture that lets you look through it, including a glass-topped table.

The buffet is a hanging cabinet designed to conceal an air-conditioning unit on one side and to provide china storage space on the other. Mirrored walls above the buffet visually expand the area.

In the bedroom, the brushed foil wall covering flows from the hallway into a print of muted blue, putty, and specks of gold against a brushed foil background, to form an impressionist forest — seascape.

Another space expanding technique was to replace the bed headboard with a mirror. A pair of chrome-framed mirrors hang above a white lacquered dresser, also trimmed in chrome.

Did Mrs. Guy bring anything from the old homestead?

A blue velvet rocker that survived the famous Chicago fire of 1872! This family treasure gets its share of attention in this contemporary home.

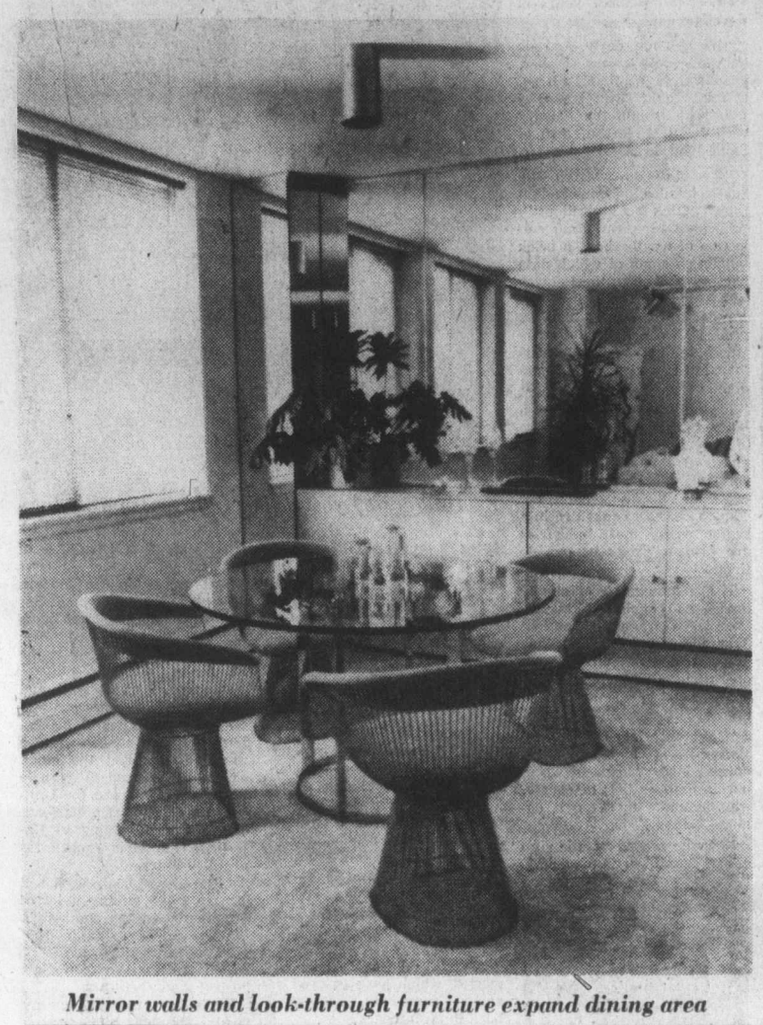

Mirror walls and look-through furniture expand dining area

Computer defeated

TOKYO (Reuter) — Japanese housewives have struck a blow for the freedom of shoppers from encroaching automation.

A supermarket chain has closed down Japan's first fully-computerized, fully-automated store because of customer rejection.

The OK Supermarket chain opened its computerized store in the western Tokyo suburb of Kokobunji in May last year. It has turned out to be an expensive failure although the manned section of the store — which will stay open — has done booming business.

To the dismay of the promoters of automation, the number of daily customers in the automated part of the store was only about 300.

The conventional side of the store, on the other hand, was drawing a healthy average of 2,600 customers daily.

Customer complaints about automated selling were mainly that they could not touch the goods, or inspect them properly through the glass windows of the vending machines.

ann landers

Dear Ann Landers: Like millions of others, I am hooked on cigarettes. I feel as if I have some loathsome disease.

Everywhere I turn groups are starting up to protect nonsmokers against me and others who are similarly affected. Laws are being passed to prohibit smoking in public places. I'm not complaining. It has been proven that nonsmokers can be seriously affected by the smoke of others if they are exposed to it in closed quarters for an extended period of time.

I suffer from high blood pressure and emphysema. I know I'm killing myself. But I am unable to stop this filthy, expensive, dangerous habit. Many people HAVE stopped smoking. Why can't I? Please ask your readers who have accomplished this gargantuan feat how they did it. I'd be eternally grateful. — **Nicotine Freak**

Dear Nic: I don't need to ask my readers. I know how they did it.

Some went to smoking clinics. (The Seventh Day Adventists have such a program in many cities. It's a five-day plan.) St. Helena's Hospital in California has cured thousands — those who need a complete change of environment and can afford it. (St. Helena's is beautiful. I spent an evening there last year.)

Hypnosis worked for some, but I am not recommending it because messing around with the mind can be hazardous for certain individuals.

Counselling has been effective in some instances, but it's costly and time-consuming.

Many smokers used a variety of gimmicks such as no more buying by the carton and limiting themselves to smoking only after meals, then cutting out the post-breakfast cigarette, next the after-lunch, etc.

The best way to quit smoking is cold turkey. This means face up to the withdrawal symptoms, expect to suffer a lot, and simply guts it out. Painful? You bet. But it's nothing compared with having surgery to remove a lung and then taking cobalt treatments for several months, or the agony of paralysis after a blood vessel bursts. (They call it a stroke.)

I hope you win the battle, friend, because I love my readers and I hate to see 'em go.

Dear Ann Landers: My son was 16 when he got a 15-year-old girl pregnant. He wasn't even her steady. She was just a date.

He is 17 now and goes to the same school with the girl. She is way out in front and everyone knows my son is the father of her unborn child. Her plan is to keep the baby. Her folks approve. In fact, I understand they want to raise it.

This girl keeps telling my son what she is going to do to him when he reaches the age of 18. He is awfully upset and so am I. Please tell us, Ann Landers, what CAN she do? — **Worried Mom**

Dear Mom: Ask a lawyer. It depends on which state you live in and get going.

Confidential to Egg on My Face: There are no pat answers that fit every situation. Sometimes when you build a better mouse-trap nature breeds a smarter mouse.

WILL YOUR CHILD SINK OR SWIM THIS SUMMER?

8 LESSONS FOR $9 (non-members)

Twice weekly all level swim instruction from non-swimmers to more experienced, 6 to 14-year-olds. Highly skilled instructors teach the NEW "Y" Aquatic Standards (equivalent to Red Cross).

JUNE IS LEARN-TO-SWIM MONTH AT THE "Y"

ENROLL TODAY

YM-YWCA
880 Courtney St. 386-7511

ego interiors
WHEN WERE YOU IN LAST?
1028 Fort (Near Cook)

So Much Has Happened In 5 Years

See Progress In All Fields At This Special

OPEN HOUSE

1:30 to 5 P.M.
Friday, May 14, through Sunday, May 16

A great deal has happened in the five years since St. Michael's School and University School Amalgamated. New buildings, new increased and modernized boarding facilities. St. Michael's University School, with Baccalaureate Programmes for entry into Universities worldwide.

SUNDAY
May 16, 7:30 P.M.

All friends are invited to attend the special service at the Senior School Chapel, 3400 Richmond Road, for the unveiling of the plaques to honour the founders of St. Michael's School and University School, and the late Mr. and Mrs. Tom Keble Preacher, Dean Brian Whitlow.

SENIOR SCHOOL
3400 Richmond Road
FRIDAY
Classes in Session, see progress in all fields.
SATURDAY
Exhibits
SUNDAY
Exhibits, and Cricket Match, Incogs vs. Albions.

PREPARATORY SCHOOL
820 VICTORIA AVE.
FRIDAY
Classes in Session, see School at work.
SATURDAY
School Sports
SUNDAY
Exhibits.

St. Michael's University School
3400 Richmond Road 592-4022
820 Victoria Ave. 598-3922

Montague BRIDGMAN Ltd.
China Crystal Gifts
811 Government St. 383-0821

MAKE US AN OFFER ON THIS WEEK'S SPECIALS

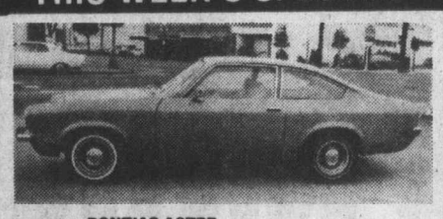

73 PONTIAC ASTRE HATCHBACK
Spotless, bucket seats, radio four-speed stick shift
$1589

67 OLDSMOBILE CUTLASS FOUR-DOOR HARDTOP
Re-engined, power steering, power brakes, radio, whitewalls.
$1142

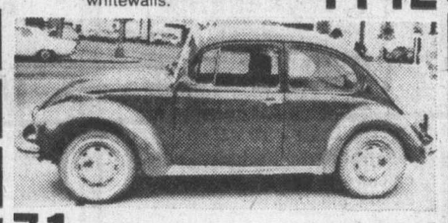

71 VOLKSWAGEN BEETLE
$1333

FIRST SHIPMENT TO VANCOUVER ISLAND
THE ALL-NEW HONDA C.V.C.C.
Also other Honda models available for immediate delivery.

73 DODGE CORONET FOUR-DOOR SEDAN
Spotless, small V-8, automatic, power steering, power brakes.
$2323

75 HONDA HATCHBACK
Loaded. One local owner.
$3444

COMING IN TUESDAY
Spotless and immaculate, completely equipped to tow your trailer. One owner, 24000 miles. Must be seen to be appreciated. This top line—top quality—Specially Priced
1973 PONTIAC CATALINA TWO-DOOR HARDTOP . . . $3595

Honda "What the World Is Coming to"
OPEN MON.-FRI. 9-9, SAT. 9-5

HONDA Car centre
909 Yates St. 386-6707
Dealer Licence Number 846A
5-14

DON'T BUY ANOTHER PIECE OF FURNITURE OR APPLIANCE UNTIL YOU'VE CHECKED WITH VICTORIA'S GENUINE FURNITURE AND APPLIANCE WAREHOUSE

BIG SAVINGS ON . . .
- BEDROOM SUITES • CHAIRS
- DINING ROOM SUITES
- CHESTERFIELD SUITES (All Styles) • DISHWASHERS
- RANGES • FRIDGES • SPEED QUEEN WASHERS AND DRYERS
- GAS RANGES AND DRYERS

This Week's SPECIAL!
FREEZERS
7½ – 12 – 15 – 18 – 23 cu. ft.
FROM $199.99

"You'll Like the Money You Save"
Open Mon. to Sat. 8:30-5 p.m.
5-14

ACTIVE FURNITURE and APPLIANCE DISTRIBUTORS
566 DAVID ST. 382-8274
GEORGE ROMANOW WALT GRENKE
"YOU'LL LIKE THE MONEY YOU SAVE"

FOR THOSE WHO LIKE TO EAT WHAT THEY GROW!

LET 'ALASKA' HELP YOU HEAP YOUR GARDEN BASKET WITH DELICIOUS & NUTRITIOUS VEGETABLES AND BERRIES

Organic

the best thing that could happen to plants...
$4.75 gallon

ALASKA FISH FERTILIZER

CLARK & CORDICK 2503 DOUGLAS 382-9107 5-14

New 'energy panic' creates urgent need

Stove foundry can't meet demand

SACKVILLE, N.B. (CP) — A hundred years after it was established as a small community venture, a foundry in this border town is helping North Americans meet the energy squeeze with a homespun philosophy and products which first made it a household name in country kitchens and lumber camps.

Well into its second "energy panic" in three years, as advertising manager Peter Fisher describes it, the Enterprise Foundry Co. Ltd. is cranking up its production of traditional wood and coal burners, including the dependable Franklin Fireplace, and at the same time putting the finishing touches on its own space-age microwave oven. The oven will be on the market in October after three years of development.

"We get up early and do our job well," says Fisher, grandson of W. S. Fisher, a Saint John, N.B., businessman who bought the foundry with R. B. Emerson, also of Saint John, in 1888.

"We stay away from the get-rich-quick schemes and do things within our limitations."

Located in a rambling collection of weatherbeaten brick buildings, some of which date back to 1909 when the foundry was rebuilt after a fire, the company is much like its products — a little old fashioned in its quality craftsmanship and always dependable.

In the office building is a large, polished hardwood map of Canada dotted with green and red lights denoting the company's branches and warehouses around the country, a rare departure in a region where most industries are branch plants of outside firms.

The foundry, originally known as Dominion Foundry Co. and largely owned by Sackville farmers, had just marked its first 100 years of operation in 1972 when the energy crisis jolted the United States.

"The Americans got very alarmed and wanted to come up and buy carloads of wood-burning stoves but, of course, we couldn't meet the demand," says Fisher.

Now the second "panic situation" is closer to home. Nova Scotia and Prince Edward Island, where oil is the mainstay of electrical generation, are looking for relief from soaring heating costs.

Maritimers are coming to the plant looking for coal and wood stoves and oil furnaces to replace electric heating.

One of the most popular items is the Enterprise Old Colony Franklin Fireplace with its heavy cast-iron construction in Gothic and Cape Cod design. The moulds lay idle for years until they were dusted off and production resumed about 15 years ago.

Now, says company president Ned Fisher, Enterprise can't keep up with the demand despite heavy offshore competition.

Wood and coal - burning ranges, which have enjoyed a steady popularity, are also back in prominence.

Ned Fisher says production figures are confidential but the company will double its output of these plain, sturdy ranges this year.

Among the company's old friends are the Mennonites of North America.

Walking along the modern assembly line, Peter Fisher pointed to an austere black wood stove being assembled for a Mennonite colony in the Kitchener, Ont., area.

Avocado, harvest gold and white enamel finishes are produced for the general market but the Mennonites prefer things simple and the black stoves are shipped to them in parts of Canada and the United States by the carload. They've been coming to Enterprise for their ranges for about 10 years.

Although the coal, wood and oil stove are getting a lot of attention now, the company's main products are the modern gas and electric ranges, of which it is one of Canada's largest manufacturers.

While busy meeting energy needs through the trusted heaters of another era, it is also developing more efficient ways to conserve energy, says Peter Fisher.

It offers an improved microwave oven and a flame retention head on oil burners which gives more heat for the same money.

The company is also following the development of a solar-heated home being built by the Prince Edward Island government at Little Pond.

An Enterprise wood stove will be placed in the kitchen.

The energy crunch is also being felt at the electrically operated plant in Sackville and Enterprise has turned its attention to trimming costs. A committe has been formed to look into all aspects of electricity conservation and, as a first step, salesmen are getting cars with smaller engines.

At his farm home, Peter Fisher has installed a wood stove in the kitchen and says he will put a wood-burning furnace in the basement to operate in conjunction with an oil furnace.

"People like the cheeriness and warmth of a fire and it'll enhance the plice if I want to sell it," he says.

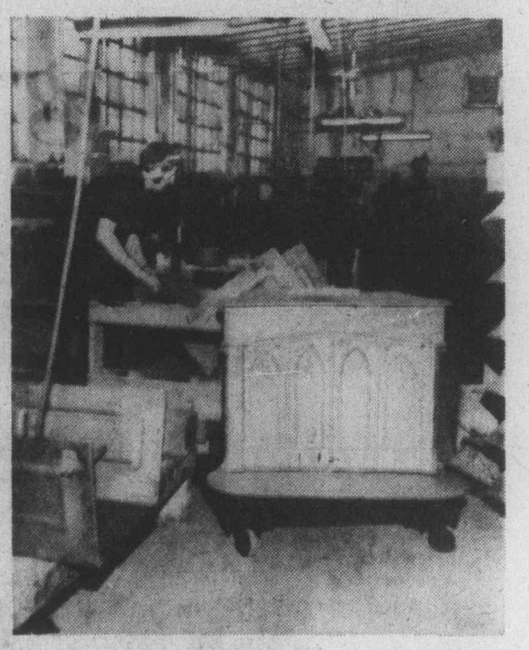

Heaters of yesteryear being assembled

Bulletin board

Sons of Scotland Benevolent Association will hold its centennial tea today in St. John House, 941 Pandora. The tea will mark 100 years of the Sons of Scotland in Canada, and will be opened at 2 p.m. by author and columnist Doyle Klyn.

□

CLUB SEA

The Social Club of Queen City chapter, Order of the Eastern Star, is holding a tea from 2 to 4 p.m. today in the chapter hall at 3281 Harriet. Proceeds will go to the Victoria cancer dressing station.

□

FLEA MARKET

Victoria Evening Opti-Mrs. are holding a flea market from 10 a.m. to 4 p.m. today in the Tyndall Street Scout hall.

HARD AND SOFT LENSES
Guaranteed Fit
$85 our price for hard
$150 our price for soft
1 Year Warranty Included
the most reasonably priced contacts in town.
SUNSHINE VISION CENTRE
880 FORT STREET
382-6174
"SEE AND SAVE" 5-14

fine furniture • paintings • prints
THE ISLAND GALLERY
2186 Oak Bay Avenue Tues - Sat.

A Special Sale of
OIL PAINTINGS
Gigantic Art Sale
Over 300 Original Oil Paintings on Display
THIS WEEKEND ONLY!
Sat., May 15, 11 a.m. to 9 p.m.
San., May 16, 11 a.m. to 7 p.m.
50% OFF GALLERY PRICING
This may be your only chance for an authentic oil painting at these prices. All subjects and sizes—from traditional to modern, framed and unframed. Some from as low as $20.00.
DON'T MISS THIS UNUSUAL SALE!
THE EMPRESS HOTEL
Personal Cheques and Chargex Accepted.
Presented by:
North Atlantic Art Corporation
"MAJOR ART LIQUIDATORS"

K-mart Gives Satisfaction Always!
SATURDAY MONEY SAVERS
MAY 15 ONLY

GARDEN CENTRE
WEED 'N' FEED with KILLEX 20 - 10 - 5
Controls dandelions, clover, chickweed and plantain. Approx. 22 lbs. per bag.
SATURDAY ONLY
LOOK HOW YOU SAVE 6.99 per bag
4 per customer

GARDEN CENTRE
MAXI-CROP
Improve crop yields with Maxi-Crop. Organic — does not burn — non-toxic. Liquid Seaweed. Approx. 4 lbs.
SATURDAY ONLY
LOOK HOW YOU SAVE 1.27 each
6 per customer

SAVE 1.14
PILLOW CASES
White — One pair 42" x36". 67% cotton-33% rayon.
K-Mart Reg. Price 2.47 pr.
SATURDAY ONLY
LOOK HOW YOU SAVE 1.33 pair

SAVE 94¢
MEN'S T-SHIRTS
100% cotton with one pocket. Assorted colours. Sizes small, med., large and ex. large.
SATURDAY ONLY
LOOK HOW YOU SAVE 2 for 5.00

SAVE 1.02
ABE 'N' AL FLASHERS
No. 1 and No. 2 Chrome Sport Flashers
K-Mart Reg. Price 4.59 ea.
SATURDAY ONLY
LOOK HOW YOU SAVE 3.57 each
6 per customer

GARDEN CENTRE
BEDDING PLANTS
Choose from an assortment of flowering and vegetable bedding plants.
SATURDAY ONLY
LOOK HOW YOU SAVE 2 baskets for 1.00
10 baskets per customer

300 lbs. ONLY
DELICATESSEN HAM
Delicious, lean, cooked ham.
SATURDAY ONLY
LOOK HOW YOU SAVE 2.60 lb.

University Heights Shopping Centre
3986 Shelbourne St. (Saanich) Victoria, B.C.
Store Hours: 10 a.m. to 10 p.m. Mon. to Friday
9 a.m. to 10 p.m. Saturday
"We reserve the right to limit quantities"

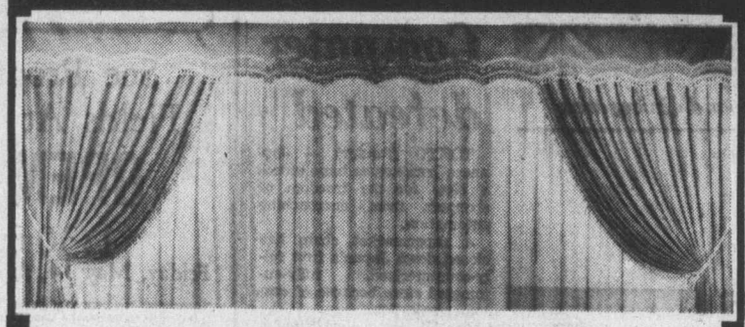
DRAPERY SPECIAL!
FOR THE MONTH OF MAY WE WILL INCLUDE THE LABOR AT NO EXTRA COST.
CALL TODAY FOR FREE SHOP AT HOME SERVICE
• All work done in our own workroom.
• Triple fullness • Windsor pleating
• Buy direct from manufacturer and save.
• Prices include delivery and installation.
Windsor Drapery Co.
Drapery Manufacturing
2224 Oak Bay Ave. Victoria
592-7315

LUXURY LEATHER

Queen Anne English Hand-Made Leather Furniture. Chesterfields, Gainsboroughs, and Westminsters. Reproduction Brassware, China and Gifts.
'Bull in a China Shop'
633 Fort 385-5332

Largest selection of Mosaics, Italian and English Wall Tiles on Vancouver Island. All prices competitive to Vancouver market. Lots of Parking. Professional installation available for ceramic or lineoleums.
TILE TOWN
OPEN DAILY 8:30 A.M. TO 5 P.M. 385-2141
200 ESQUIMALT RD.
PROFESSIONAL CERAMIC and LINO INSTALLATIONS AVAILABLE
MUST REDUCE THEIR STOCK
1x1 MOSAICS 3 colors 59¢
1x2 MOSAICS 5 colors 69¢
4¼x4¼ GOLD DUST WALL TILE 69¢
6x6 SPANISH WALL TILE 6 colors 99¢ sq. ft.
ARMSTRONG CASTILLIAN 12 ft. Cushion Ultra Special $5.95 sq. yd.
12" CUSION VINYL 10 colors $3.25 sq. yd.
8x8 ITALIAN GLAZED QUARRY $1.85 sq. ft.
12x12 1/16" PEEL AND STICK FLOOR TILE 28¢
5-14 before the new stuff arrives — bargains — bargains!

HAIRTRENDS WISHES TO ANNOUNCE THAT ANDREW FORMERLY OF SCISSORS HAS JOINED JOHN SPENCER AND RICHARD QUAN AND IS ANXIOUS TO SERVE HIS FRIENDS AND CLIENTS AT HAIRTRENDS IN THE JAMES BAY SQUARE COR. SIMCOE AND MENZIES
5-14 383-3245

386-2121
Monday through Saturday
8 a.m. to 6 p.m.

CLASSIFIED ADVERTISING

Vancouver Island's Largest Shopping Centre in Print

386-2121
Monday through Saturday
8 a.m. to 6 p.m.

CLASSIFIED ADVERTISING RATES

All rates quoted are for insertion in both the Daily Colonist and Victoria Times.

Single Paper rates available on request.

REGULAR CLASSIFIED LOCAL RATE PRIVATE PARTY ONLY
1 or 2 days
12c per word per day
3 to 5 consecutive days
10c per word per day
6 consecutive days or more
9c per word per day

REGULAR CLASSIFIED LOCAL RATE COMMERCIAL ADVERTISING
1 or 2 days
15c per word per day
3 to 5 consecutive days
12c per word per day
6 or more consecutive days
11c per word per day

SEMI-DISPLAY LOCAL RATES
Any advertisement which varies from 6 pt. regular classified style shall be considered semi-display
14 agate lines per column inch
1 or 2 days
55c per agate line per day
3 to 5 consecutive days
50c per agate line per day
6 or more consecutive days
45c per agate line per day

NATIONAL AND OUT OF PROVINCE RATE
Regular Classified 15c per word
Semi-Display 60c per agate line
14 agate lines per column inch

BIRTH NOTICES
Up to 30 words $3.30
Each additional word 10c

DEATH NOTICES, MEMORIAL NOTICES AND CARDS OF THANKS
47.5c per count line per day

PRIVATE BOX NUMBERS
$2.75 except Help Wanted Advertisements, $4.40 which includes a Position Filled Advertisement.

Contract rates for local businesses available on request.

CLASSIFIED ADVERTISING COPY DEADLINES

REGULAR CLASSIFIED advertising may be placed in The Daily Colonist up to 5 p.m. the day prior to publication and in the Victoria Times up to 6:00 p.m. the day prior to publication.

SEMI-DISPLAY advertising may be placed in The Daily Colonist up to 12 noon the day prior to publication and in the Victoria Times up to 4 p.m. the day prior to publication.

CLASSIFIED SERVICE FOR DUNCAN COWICHAN VALLEY AND CHEMAINUS

Classified Ads phoned in to our Duncan office before 3:30 p.m. will appear in the following day's papers.

746-6181

TERMS OF PUBLICATION

The Victoria Press Ltd. shall not be liable for non-insertion of any advertisement beyond the amount paid for such advertisement.

In the event of an error occuring the liability of Victoria Press Ltd. shall not exceed the charge for the space actually occupied by the item in question.

All claims on error in publication shall be made within 12 hours thereafter and if not made shall not be considered. No claim will be allowed for more than one incorrect insertion not for errors not affecting the value of advertisement.

All estimates of cost are approximate. Advertisers will be charged with space actually used.

All advertising copy will be subject to the approval of the Victoria Press Ltd., who reserve the right in its sole discretion to classify, reject or insert copy furnished.

All advertisements must comply with the British Columbia Human Rights Act. This act states no advertisement may state or imply a preference, limitation or specification on the basis of an applicant's race, religion, colour, marital status, ancestry, place or origin, age; or sex (unless the matter relates to the maintenance of public decency AND prior approval has been obtained through the Human Rights Branch).

While every endeavor will be made to forward replies to box numbers to the advertiser as soon as possible, we accept no liability in respect of loss or damage alleged to arise through either failure or delay in forwarding such replies, however caused, whether by negligence or otherwise.

NOTICE OF COPYRIGHT

Full complete and sole copyright in any advertisement produced by Victoria Press Ltd. is vested in and belongs to, Victoria Press Ltd.; provided, however, that copyright IN THAT PART AND THAT PART ONLY of any such advertisement consisting of illustraions, borders, signatures or similar components which is, or are, supplied to Victoria Press Ltd. by the advertiser in the form of reproduction proofs, veloxs, engravings, etc., and incorporated in said advertisement shall remain in and belong to the advertiser.

BUSINESS OFFICE HOURS

Monday to Friday
8:30 a.m. to 5 p.m.

PHONE DIRECT
386-2121
TO PLACE YOUR CLASSIFIED ADVERTISEMENT

CLASSIFICATION INDEX

VITAL STATISTICS
1 Births
8 Cards of Thanks

THE FOLLOWING SEVEN CLASSIFICATIONS ON THE LAST PAGE OF CLASSIFIED

305 Deaths and Funerals
308-A Cards of Thanks
309 In Memoriams
310 Funeral Directors
311 Monumentals
312 Florists
313 Miscellaneous

NOTICES
14 Announcements
15 Coming Events and Meetings
16 Catering, Banquets and Reception Rooms
17 Restaurants
18 Places to Visit
20 Lost and Found

EMPLOYMENT
21 Help Wanted — General
22 Office Help
23 Skilled Trades
24 Sales Persons and Agents
25 Teachers
26 Part Time—Temporary Help
30 Situations Wanted

BUSINESS SERVICES AND DIRECTORY
36 Business Services and Directory

PERSONAL SERVICES
33 Bands, Musicians and Orchestras
34 Pre-Recorded Music
40 Business Personals
43 Dancing
42 Education
71 Music Teachers
39 Personals
32 Trade Schools
38 Travel

MERCHANDISING
83 Aircraft
117 Antiques
78 Bicycles
80 Boats and Marine
65 Building Supplies
93 Cameras, Supplies and Photo Finishing
127 Chicks, Poultry, Hatching Eggs, Supplies
135 Farm Implements
60 Fuel
97 Furniture
120 Garden Supplies
99 Groceries, Meats and Produce
130 Heavy Equipment and Machinery
128 Livestock, Supplies and Events
100 Miscellaneous for Sale
103 Miscellaneous Wanted
109 Miscellaneous to Rent
77 Motorcycles
70 Musical Instruments
125 Pets and Supplies
96 Ranges, Stoves and Furnaces
92 Sporting Goods
115 Swaps
63 Timber
98 TV, Stereo, Radio Sales and Service
112 Wanted to Rent, Miscellaneous
116 Coins and Stamps

AUTOMOTIVE
155 Automobile Financing and Insurance
164 Auto Body and Painting
167 Auto Repairs, Service and Towing
168 Campers, Trailers and Motor Homes
166 Cars and Trucks Wanted
150 Cars for Sale
151 Sports, Import Cars
148 Lease Vehicles
169 Mobile Homes and Parks
149 New Car Directory
160 Parts, Accessories
158 Tires
154 Trucks, Buses and Vans
156 U-Drive and Auto Washing

ACCOMMODATION
185 Convalescent and Rest Homes
175 Hotels
178 Summer Homes, Cottages and Resorts
181 Tourist Accommodation

RENTAL
201 Apartments to Rent, Furnished
200 Apartments to Rent, Unfurnished
202 Furniture to Rent
203 Apartments Wanted
206 Duplexes to Rent
207 Duplexes Wanted to Rent
215 Halls, Warehouses, Stores and Offices to Rent
197 Housekeeping Rooms to Rent
199 Housekeeping Rooms Wanted
211 Houses to Rent, Furnished
210 Houses to Rent, Unfurnished
212 Houses Wanted to Rent
190 Room and Board
191 Room and Board Wanted
193 Rooms to Rent
194 Rooms Wanted
204 Shared Accommodations

FINANCIAL
155 Automobile Financing and Insurance
233 Mortgage Loans and Insurance
234 Mortgages for Sale
230 Personal Loans and Insurance
235 Wanter to Borrow

REAL ESTATE
280 Acreage for Sale and Wanted
240 Business Opportunities
241 Business Opportunities Wanted
247 Commercial or Industrial Properties
258 Condominiums and Townhouses
253 Country Homes and Properties
270 Exchange Real Estate
290 Farms for Sale and Wanted
263 Garages for Sale, Rent, Wanted
293 Gulf Island Properties
250 Houses for Sale
265 Houses Wanted to Buy
295 Listings Cancelled
268 Listings Wanted
271 Lots for Sale
294 Mainland and Out-of-Province Properties
273 Property for Sale
274 Property Wanted
244 Revenue Property
245 Revenue Properties Wanted
285 Up-Island Properties
256 Waterfront Properties
300 Churches

SUBSCRIPTION RATES

Wherever carrier service is maintained, $4.00 per month.

By mail — Canada, $5.00 per month, $14.50 per 3 months, $28.00 per 6 months, $55.00 per year.

Outside Canada, $12.00 per month, $35.00 for 3 months, $70.00 for 6 months, $132.00 per year.

SATURDAY TIMES ONLY
SUNDAY COLONIST ONLY

Canada, 35 cents per copy, $18.00 per year.

Outside Canada, 60 cents per copy, $30.00 per year.

CIRCULATION REPRESENTATIVES

Duncan, Chemainus— Mr. HILTON HOLT	746-6181
Nanaimo	753-2766
Lake Cowichan	749-3156

United States Representatives
MATHEWS SHANNON and CULLEN, INC.
New York, Boston, Chicago, Detroit, Philadelphia, Pittsburgh, Cleveland, Syracuse, Charlotte, Atlanta, Cincinnati.

PAGE REPRODUCTIONS OR MICROFILM COPIES OF COMPLETE PAPERS AVAILABLE FOR ALL PAPERS PUBLISHED
PHONE 382-7211, LOCAL 276

1 BIRTHS

BOND — Born to Lloyd and Heather, a girl, Deborah Lynne, 5 lbs. 15 ozs. on May 11, 1976, a sister for Chris. Many thanks to Dr. J. Morrison and the staff at Royal Jubilee Hospital.

DAVIDSON — Born to Bruce and Jan Davidson (nee Jorgensen) Speyside Lane, a son, 7 lbs. 9½ ozs. on Mothers' Day. Many thanks to Dr. Dereck Smith, Dr. Allan Moore and all Maternity Staff at Victoria General.

JOYCE — Born to Rick and Linda on May 11, 1976, a daughter, Karalyn Margaret. A granddaughter for Doug and Jean Brock and Cliff and Jocevin Joyce. Special thanks to Dr. J. B. McCaw and staff of Victoria General Hospital.

LANGE — Born to Ralph and Lorrie, a boy, Jeremy Ralph, 6 lbs. 13 ozs., on May 7, 1976. Thanks to Dr. J. W. Nelson and staff at Royal Jubilee Hospital.

SMITH — Born to Frank and Marilyn, a boy, James Paul, 8 lbs. 3½-oz., on May 6, 1976. Thanks to Drs. Hellerman and Moore and staff at Victoria General.

DEATH and FUNERAL ANNOUNCEMENTS DIRECTLY FOLLOWING CLASSIFIED

14 ANNOUNCEMENTS

RESULTS OF RAFFLE FOR Order of the Royal Purple tea and bake sale. Door prize, Daryl Clark; Doll, Pat Griffen; cake, Marion Bingham; 2 grocery hampers; Ella MacDonald and Gwen MacLean.

LADY HYPNOLOGIST — STOP smoking, lose weight, self hypnosis. By appointment only. Alpha Centre—595-4022.

15 COMING EVENTS and MEETINGS

THE ANNUAL MEETING OF THE
Greater Victoria Drug and Alcohol Rehabilitation Society (DARS)
WILL BE HELD ON
May 28, 1976
at 12 Noon
IN THE BOARD ROOM AT THE
ERIC MARTIN INSTITUTE
FOR FURTHER INFORMATION CALL
DARS OFFICE
385-4488

THE THIRD ANNUAL EDUCATIONAL CONFERENCE
THE FIRST OPEN HEART SOCIETY OF B.C.
PLACE—Crystal Ballroom — Empress Hotel
TIME—2-7 p.m.
DATE—May 16, 1976.
$8.50 per person includes dinner

GORGE SOCCER ASSOCIATION ANNUAL GENERAL MEETING

The Gorge Soccer Association will hold their annual general meeting on Sunday, May 16, 1976, 7:30 p.m. at the George Pearkes Arena. All members are cordially invited to attend. Please regard this notice as a personal invitation.

SOLARIUM JUNIOR LEAGUE
"SWAP and SHOP"
MAY 16th FROM 10-5
Tillicum Outdoor Theatre
Everyone Welcome

SPRING FAIR, SATURDAY, MAY 15, 9-3. Belmont Ave. United Church, 2033 Belmont at Pembroke. Rummage sale, home baking, used clothing, books, white elephant, garden plants, fish pond, hot dogs, coffee, doughnuts from 9:30. Luncheon 11:30-12:30. Auction 1:30. Come early, bring the family, fun for all.

WANTED
Items for Rummage Sale to be held on June 12 at 2409 Chambers Street — 10:00 a.m. to 5:00 p.m. Non-Profit Organization. Raffle — 30 Gal. Aquarium. Door Prize. Will pick up. Call 383-0585 anytime.

BINGO
Non-status Indians, Langford Legion Branch No. 91, Monday, 7:30 p.m. Early Bird Games start at 7. 6 cards $2. Extra cards 25c. Everyone welcome.

COSMOPOLITAN BINGO, OLD Age Pensioners Hall, 1600 Government St., May 15, 7 p.m., 20 games, $20 per game. Good neighbors. In aid of Cosmopolitan Charity.

FOR WOMEN; EMOTIONAL self defence workshop 6 Tuesdays 12-3 May 18th to June 22nd. Leader Charlotte Atlung 592-9404 if no answer 479-8587.

MYSTERY TOURS
Leaves V.I. Coach Lines depot every Sunday at 1:30 p.m. Return 5 p.m., $4.50 includes tea. 385-4411.

SILVER THREADS SERVICE ANnual meeting will be held May 25th, 1976 at 12 noon. No. 4 Centennial Square.

REGULAR SATURDAY OLD-TIME dance, 9-12, Columbian Orchestra, St. Albans Hall, Coffee. 479-8803.

20 LOST and FOUND

LOST; AT MEMORIAL ARENA, Saturday, May 8th, Vic High Centennial Ribbon with school pins attached. 478-4866.

LOST FROM OBED AND MILgrove black part persian cat, (pet) answers to "Shadow" Reward. 383-1310.

LOST: GIRL'S WALLET, DARK blue shiny plastic, wanted for personal contents, credit cards. Reward. 598-2782.

LOST: ONE SOLID GREY KITten, 3½ months old. Long hair. Woolco and Swan Lake area. Phone 384-1382 or 592-3632.

LOST: TAN AND WHITE BEAgle dog in the Colwood area. Licence number 63562. Answers to the name of Jody. Please call 478-0110.

LOST: FROM LYALL ST., ESQUImalt, tailless male tabby cat, sadly missed, please phone 385-4570 after 5 p.m.

LOST: YOUN+ GRAY - WHITE Persian cat, Royal Roads area. Was wearing collar. Reward. 478-8602 after 5 p.m.

LOST: GOLD RIMMED GLASSES downtown area, please phone after 6 p.m. 385-7807.

LOST: BURGUNDY HIGH RISE bicycle in Workpoint area. Reward. 388-6105.

LOST SMALL LIGHT BROWN FEmale dog, about 13 years old, Saanich area. 479-1766.

LOST ONE BLUEPOINT SIAmese cat, Simpsons-Sears area, reward for return. 595-4260 after 5.

FOUND: DARK BROWN SWEAter. Cordova Bay Rd. 658-1170.

21 HELP WANTED GENERAL

ADVERTISEMENTS IN THIS CLASIFICATION MUST COMPLY WITH THE BRITISH COLUMBIA HUMAN RIGHTS ACT

PROVINCE OF BRITISH COLUMBIA
requires
CONSULTANT IN DIETETICS
(Inspector — Hospitals and Consultant)
VICTORIA

This position is open to both men and women.

The B.C. Hospital Programs, is seeking a qualified person to be responsible, under the direction of a senior consultant in Dietetics, for growing consultant services in all aspects of dietetics to public and private hospitals. Considerable travelling within the Province is involved. Requires a recognized degree in Dietetics and membership in the Canadian Dietetic Association; considerable experience in administration facility planning, staff training and education, therapeutic and normal nutrition.

SALARY — $1,274-$1,496 plus 4.58% COLA.

Canadian citizens are given preference.

Obtain applications from the Public Service Commission, 544 Michigan St., Victoria V8V 1S3 and return by June 2, 1976.
COMPETITION No. 76:726.

PROVINCE OF BRITISH COLUMBIA
requires
REGISTERED NURSE VICTORIA
$1,055 - $1,219

In the Department of Health, Hospital Programs, Medical Consultation Division, to assess the adequacy and accuracy of diagnoses and operative procedures submitted on each Admission-Separation Record from hospitals; to code discharge diagnoses, details of accident categories, bed services of each hospital admission; to check forms for various details; to assess financial responsibility for each claim. Requires a Registered Nurse currently registered in B.C.; some experience as Ward Nurse.

Canadian citizens are given preference.

Obtain applications from the Public Service Commission, 544 Michigan Street, Victoria V8V 1S3 and return by June 2, 1976.
COMPETITION No. 76:715.

Telephone Receptionist

A person who is mature and experienced and enjoys working with the public on the telephone is required by Victoria's Busiest Restaurant. The hours are from 12 noon till 8:30 p.m., Wednesday through Sunday. The duties include, taking reservations, answering inquiries, directing calls to various departments and some elementary book work. Those interested in applying should phone Mr. Campbell at 386-8487 between 10:30 a.m.-3 p.m. to arrange for a personal interview.

SUPERVISOR FOR HOME-based infant development programme required for June 23, 1976, in Duncan area. Applicants must have professional training in area related to development of infants and young children, such as public health nursing, education, physiotherapy etc. A demonstrated ability to work with infants and their families is required. Please write, stating training and work experience to Box 204, Duncan.

WANTED: MATURE COMpanion for elderly lady, Oak Bay home, fully maintained. 598-3929.

BINDERY WORKER FOR SMALL PRINT SHOP
Minimum supervision — you do your own thing, as long as it's right and on time! Needs mechanical aptitude, methodical work habits, accurate typing; patience and unflappability. Victoria Press, Box 273.

WANTED DESPERATELY, BABYsitter for two children, three years and one year. Involves alternating day and evening shifts. Would prefer younger person or anyone who loves kids. Phone 382-7365 and leave message.

LIVE-IN HOMEMAKERS
Opportunities for semi-retired ladies to help their local communities. Your experience needed by HEALTH CARE SERVICES UPJOHN LIMITED. Call us at 388-6639 Monday - Friday, 9-4:30.

BABYSITTER FOR 3-YEAR-OLD, your home, Gordon Head Area only. Playmate preferred. Part-time summer, full time September. Call 477-9284 after 5:30 p.m. only.

PARTS PERSON REQUIRED for Truck Dealership. Experienced preferred, but willing to train person with good mechanical knowledge. Apply Victoria Press, Box 308.

WANTED: GOOD NATURED lady companion-housekeeper over 65 years. Light duties for retired gentleman in Sidney — good home for the right party. Victoria Press Box 318.

GOOD WAGES FOR MAN TO DO light work on poultry farm. Will provide modern self - contained quarters, suitable for semi-retired person, would consider couple. Write Victoria Press, Box 322.

REQUIRED IMMEDIATELY. Fully experienced cook for deluxe hotel. Apply Manager, Sherwood Park Inn, 123 Gorge Road East.

WANTED TO LIVE-IN ACTIVE Pensioner to cook and Housekeep for Pensioner Couple. 210 Anderton Ave. Courtenay. Phone 334-4737.

WANTED: ENTHUSIASTIC AND reliable gardener for regular one day a week, min. of 4 hours every week. Some experience preferable. Phone 598-2936.

HAIRDRESSER FOR PART time. Happy salon. Annas Taylor Beauty Salon. 1004 Broad St. 598-1849 after 6.

EXPERIENCED DINNER COOK needed for evening shift. Top wages for top person. Apply in person to 1021 Pandora Ave.

BABYSITTER WANTED FOR OCcasional evenings, Marigold and Jasmine St. area. After 4:30, 479-8487.

QUALITY SHOE STORE REquires experienced manager in Victoria and Vancouver, Victoria Press, Box 75.

HELP. MAN WITH TWO TEENage boys needs live-in housekeeper in exchange for free room and board. Call after 5 p.m. 656-1564.

GENERAL KITCHEN ASSIStant, 5 day week, alternating shifts. Year-round position. Dutch Latch, Malahat.

HOUSEKEEPER NEEDED BY working widower in Central Saanich area. Live in or otherwise. Phone 652-1573 or write Victoria Press, Box 319.

WANTED: BABYSITTER. JUNE 1st, 4 month-old baby. Near Montcalm. 4-day-week. Approx. 8 hr. day. 479-8388.

HOUSEKEEPER - SITTER. TWO small children. Monday to Friday, 9-4. $2.75 hr. 383-6372.

MATURE PERSON — COOK FOR small guest home, live-in. 598-4423.

21 HELP WANTED GENERAL

STEWART & HUDSON

BUILDING SUPPLY SALES

Have opening for a qualified sales person, must have building supply sales experience. High earnings potential for a professional and ambitious sales person leading to management. Company paid benefits include dental. No evenings, hours 9-5:30. Phone Mrs. Louise Dick, 386-3211 for appointment.

Purchasing Agent

A position of Purchasing Agent exists with a private local firm. The successful applicant will have had experience in Warehouse inventory control, receiving and distribution of goods, projecting requirements and soliciting quotes. As well as receiving Sales Representatives from various suppliers. Preference will be given to someone who has had Restaurant Experience. Please send resume including past experience and telephone number to Victoria Press, Box 267. Starting salary is $9,500.

Senior Students, Adults Earn Profits from $1,500 to $2,000 a Year For an Hour or So Daily Spare Time

A few LARGE SIZE Daily Colonist newspaper (apartment) routes will be available soon in the Fairfield-Foul Bay Road area and Windsor Park Area. Deliveries in early morning hours, so would not interfere with other activities. EXCELLENT OPPORTUNITY, so act fast. Call Mr. E. Bateman at the Colonist Circulation Department. Phone 383-4111.

BANK OF MONTREAL
1845 FORT ST.

Requires experienced applicants for the following part time and full time positions.
Teller
Securities Clerk
Please phone Mr. White for interview. 598-3381.

HUSBAND AND WIFE TEAM

Required as building managers for a 50 ste. apartment block in the Duncan area. Must be able to relate well to people. Experience required. Suite supplied. Remuneration according to experience. Reply in writing to J. H. Whittome and Co. Ltd., 68 Station St., Duncan.

THE DAILY COLONIST HAS route openings for Carriers for June 1, in the following areas:
Atkins Rd., Langford,
Blythwood Rd., Saseenos,
Sooke Village
Anyone interested in applying for any of these routes should contact:
J. Bradford,
2621 Douglas St.,
Victoria, B.C.
383-4111, ext. 164

NURSING SUPERVISOR REquired July 1, 1976 for 147 bed regional hospital. NUA course or BSN degree desirable. Rotated shifts. Furnished apartment available. Salary per RNABC contract. Apply to: Director of Nursing, Prince Rupert Regional Hospital, 1305 Summit Ave., Prince Rupert, B.C. V8J 2A6.

HEAD NURSE FOR MEDICAL unit required Aug. 1, 1976 for 147 bed regional hospital. NUA course or BSN degree desirable. Day shifts. Furnished apartment available. Salary per RNABC contract. Apply to: Director of Nursing, Prince Rupert Regional Hospital, 1305 Summit Ave., Prince Rupert, B.C. V8J 2A6.

WANTED — COMPUTING TECHnician with some knowledge of Fortran PL1 and IBM 360 OS for Victoria based firm. Should have BCIT or several years university level treining in computing science. Please send resume to Victoria Press Box 287. all enquiries acknowledged.

MODELS REQUIRED FOR FASHion hair cutting workshop, Tuesday, May 18th. Longer hair preferred. Models must be interested in wearing latest styles and also be interest in hair coloring and perming. Workshop under the supervision of Ex Vidal Sasoon stylist. Call Scissors, 388-6477.

GENERAL COOK
Required for city hotel, must be able to prepare food dishes for coffee shop, dining room, banquet areas. Also some knowledge in baking would be helpful. Steady employment, shift work, good working conditions. Victoria Press, Box 274.

REPUTABLE OFFICE EQUIPment firm requires experienced typewriter and adder serviceman. Excellent working conditions, advancement, and remuneration. Island Business Machines Ltd., phone collect, D. Schroyen, 384-7148.

MATURE PERSON FOR CHAMbermaid work for Suburban motel. Must be self starter and have an eye for cleaning, prefer from Elk Lake, Cordova Bay area, leave phone number with 658-5224 9-10 a.m.

LOCAL BAKERY MAINTENANCE person required for summer relief, could resolve in full time employment. Phone 383-4128 ask for Plant engineer, to make appointment.

ALIGNMENT AND BRAKE SPEcialist required. Earnings commensurate with ability. Apply in person, Victoria Tire Ltd. 610 Herald Street.

PERMANENT POSITION FOR experienced waitress-waiter, 4½ hours daily, Monday-Friday. Apply in person the Tokai Villa Restaurant.

MOTEL MAID WANTED: RELIable. Must work weekends. References. Apply in person at The Friendship Inn. 39 Gorge Rd. East.

BREKFAST COOK FOR COFFEE shop, Saturday and Sunday, 5:30 a.m. to 2 p.m. Mature lady preferred. 478-8334.

EXPERIENCED HAIRDRESSER required, full or part time, for Charm Beauty Studio in Cordova Bay. Phone 658-5914 or 383-4606.

QUIET LADY BETWEEN 55 AND 65 as live-in housekeeper to elderly widower with home on Rockland Avenue. 383-0266.

QUALIFIED HAIRDRESSER wanted, Chatelaine Beauty Salon, 1017 Cook St. near Fort. 386-0123 or 477-9286.

REQUIRED IMMEDIATELY hairdressing apprentice. Please call 388-6618.

PERSON TO CARE FOR ELDERly man and help in house, live-in, 385-7945.

PART-TIME HOUSEKEEPER, live out, prefer elderly. Near Jubilee. 388-9201 after 5.

DESK CLERK FOR CITY MOTEL, shift work. Reply Victoria Press, Box 295.

BABYSITTER REQUIRED Wishart Rd. area. $5 per day. Phone 478-3722.

YOUNG PERSON TO CUT LAWN. Gordon Head area. 477-6083.

WANTED: TAXI DRIVERS
382-7368

21 HELP WANTED GENERAL

TRANSPORTATION PLANNING ASSISTANT
for the
CAPITAL REGIONAL DISTRICT
VICTORIA, B.C.

SALARY: $1075-$1307 per month plus C.O.L.A. or $1244-1512 per month plus C.O.L.A.
(Applicable salary scale dependent on qualifications and experience).

Under the direction of a Transportation Planner to conduct research and carry out various investigations and surveys related to the need for new or revised road and transportation systems within the Capital Region. The successful applicant will be expected to work in close co-operation with other members of the Planning Department staff where regional transportation matters are concerned and in addition develop and maintain good working relationships with other organizations involved in transportation planning such as local municipalities, the provincial government and private consultants.

Interested applicants should have senior secondary school graduation preferably supplemented by a diploma in civil engineering technology from an institute of recognized standing. Preference will be given to those applicants with a minimum of three years progressively responsible work experience in the field of traffic and transportation planning including statistical analysis, transportation modeling and technical report writing. Candidates should also be eligible for membership in the Institute of Transportation Engineers.

Must possess a valid B.C. Driver's Licence.

Applications stating qualifications and experience will be received by the Personnel Administrative Assistant, Capital Regional District, P.O. Drawer 1000, Victoria, B.C. at the earliest possible date.

PLANNING ASSISTANT I
for the
CAPITAL REGIONAL DISTRICT
VICTORIA, B.C.

SALARY: $1075-$1307 per month plus C.O.L.A.

Under general direction to perform a variety of duties in the Subdivision and Zoning Control Sections of the Planning Department. Responsibilities will include assisting with the day-to-day administration of zoning by-laws, land use contracts, strata titles, Agricultural Land Reserve regulations, the processing of development applications, re-zoning applications and other similar techical matters. The work will require frequent contact with the public, land owners, building contractors and developers concerning subdivisions and re-zoning application procedures as well as related regulations and controls.

Applicants should have senior secondary school graduation including or supplemented by technical courses related to community planning. Preference will be given to applicants with a diploma in community planning from a recognized technical institute combined with some related work experience. Applicants should also have an ability to compile brief written reports on various technical subjects related to planning together with some practical drafting experience.

Applicants should possess a valid B.C. Driver's Licence.

Applications stating qualifications and experience will be received by the Personnel Administrative Assistant, Capital Regional District, P. O. Drawer 1000, Victoria, B.C. at the earliest possible date.

PLUMBING INSPECTOR
for the
CAPITAL REGIONAL DISTRICT
VICTORIA, B.C.

SALARY: $1105-1140 per month plus C.O.L.A.

Under the general supervision of the Senior Building Inspector to review and approve applications for plumbing permits and to conduct on-site inspections of new plumbing installations to ensure compliance with plumbing code requirements. To work closely with tradesmen and contractors on a daily basis and to interpret applicable code requirements where necessary. The successful applicant will also be expected to investigate special drainage problems in the electoral areas of the Capital Regional District and to promote harmonious working relationships with inspectors and tradesmen in closely allied fields.

Applicants should have high school graduation or equivalent educational standing supplemented by related technical or trades school training. Applicants must be qualified Journeymen Plumbers within the Province of B.C. and should have worked in a lead-hand or supervisory capacity in the trade.

Applications giving details of education, training and work experience will be received by the Personnel Administrative Assistant, P. O. Drawer 1000, Victoria, B.C. no later than 12 noon, Wednesday, May 26th, 1976.

THE CORPORATION OF THE DISTRICT OF SAANICH
DOG LICENCE AGENTS
(Summer Employment)

Agents to canvass the Municipality for the purpose of collecting dog licence fees in disignated areas on a commission basis. The commission will be 35% of the fees collected. Pleasant personality, good judgement, and tact are assets in this position. Hours are flexible.

Application forms can be obtained from the undersigned and must be returned not later than 4:30 p.m., Friday, May 21, 1976.

Personnel Director
Saanich Municipal Hall
770 Vernon Avenue
Victoria, B.C.

DAY CARE FOR TWO BOYS 5 and 7. Tattersall and Saanich Road area. Your home. 386-7955.

EXPERIENCED DOG GROOMER and clipper. Reply stating experience to Victoria Press Box 301.

GORDON HEAD, FULL TIME babysitter required, must be flexible on hours. 477-1650.

DRAPERY SEAMSTRESS
Some experience necessary. Apply, Truemon Drapery, 660 Fort.

TRADE
Through
CLASSIFIED
DIAL 386-2121

22 OFFICE HELP

ADVERTISEMENTS IN THIS CLASIFICATION MUST COMPLY WITH THE BRITISH COLUMBIA HUMAN RIGHTS ACT

TOWN OF SIDNEY
NEW POSITION
ACCOUNTING CLERK
SALARY
$807 - $955
Per Month

Under supervision, to maintain and control the payroll and all subsidiary records, accounts payable and accounts receivable systems; to assist in the general accounting function and Motor Vehicle Branch operations.

High School graduation supplemented by formal accounting courses is required and preference will be given to those applicants having actual accounting and office, particularly payroll, experience with typing ability.

Applications in writing giving full resume as to age, experience, qualifications, references, availability and other pertinent information will be received by the undersigned not later than 4:00 p.m., June 4th 1976.

G. S. Logan,
Town Clerk-Treasurer
2440 Sidney Avenue,
Sidney, B.C.
V8L 1Y7

BANK OF MONTREAL
1845 FORT ST.

Has a vacancy for a supervisor. This is a senior position and only fully experienced applicants with a minimum 4 years banking will be considered. Salary will commensurate with experience. Please call Mr. White at 598-3381 for interview.

SECRETARY TO PROVINCIAL HOCKEY CO-ORDINATOR
We are looking for an intelligent person with office experience. Must be responsible to work without supervision. This position involves a 30 hr. week at $4.80 p-hr. Starting date August 1. Send written resume by June 1 to: No. 102 — 1821 Fort St.

BOOKKEEPER
Petroleum distributor requires qualified bookkeeper to manage and supervise accounts, prepare daily petroleum reports, maintain stock inventory, payroll and accounting to trial balance. Experience desirable and knowledge of bulk plant operation an asset, some warehouse duties involved. State qualifications and salary, Victoria Press, Box 257.

LOCAL RENT-A-CAR COMPANY requires full time bookkeeper. Responsible for accounts receivable, accounts payable and summarizing car and truck rentals. This person must be neat and orderly with the work performed. Prior experience is necessary. Salary commensurate with experience. Please reply in own handwriting to Victoria Press, Box 297.

MANAGEMENT TRAINEE wanted for Campbell River and Vancouver. We provide good starting salary, complete training program, excellent benefits. Previous experience preferred, but all applications will be considered. For interview contact Bob Innes at Laurentide, 660 Fort St., Victoria, B.C. or any Laurentide office.

REQUIRED ASSISTANT FOR FInancial office. The person selected for the position should have a good basic knowledge of accounting, preferably with banking or credit union experience and be able to type. Good salary offered to qualified applicant. Send resume of experience, past and present employment to Victoria Press, Box 281.

EXPERIENCED CONVEYANCing secretary required by notary public. Good working conditions in bright new office building. (downtown at corner of Blanshard and Fort St.) Salary to be negotiated. Hours 8:30-4:30. Call Mr. Harry Foster at J. H. Whittome and Co. Ltd. 388-4271.

TRUST COMPANY REQUIRES assistant savings supervisor. Previous teller experience and basic knowledge of all savings department functions essential. Please Call Mr. Myers or Mr. Turner, 384-0514.

OFFICE CLERK REQUIRED
Switchboard, cashier and general office routine, some typing required. Salary commensurate with experience. Phone for appointment 386-6131, Mr. Hernandez.

BUILDING SUPPLY OUTLET requires switchboard operator includes pricing typing etc. must be energetic. Excellent salary and benefits. Reply Victoria Press Box 306.

WANTED EXPERIENCED teller full time, excellent salary. Please apply in person at Bank of Nova Scotia. Douglas and Hillside Branch.

CLERK-TYPIST, DICTAPHONE and previous banking experience preferred. Apply at Bank of Montreal, Langford. Phonne 478-9501 Tuesdays to Saturdays.

LEGAL SECRETARY REquired, experience in all aspects of legal work preferred. Mag card and time recording. Cook Roberts and Whittaker. 385-1411.

C.A. FIRM REUIRES BOOKkeeping and accounting staff. Firm will train. Introductory bookkeeping course essential. Reply in writing to 2252 Oak Bay Ave.

SECRETARY REQUIRED, legal experience an absolute must, pleasant downtown office. Good typing essential and shorthand an advantage. $750-$850. 386-9021.

STENO REQUIRED FOR LEGAL office. Willing to train but must have shorthand. Salary negotiable depending on experience. 386-6754.

CREDIT COLLECTION TYPIST experienced in dealing with the public a prerequisite. 5-day week, apply Standard Furniture.

BANK OF COMMERCE, FORT and Foul Bay Road requires teller. Experience preferred. Phone 592-1202.

GROWING COMPANY NEEDS second person for Telephone, some bookkeeping and typing $500 per month. 384-4148.

23 SKILLED TRADES

ADVERTISEMENTS IN THIS CLASIFICATION MUST COMPLY WITH THE BRITISH COLUMBIA HUMAN RIGHTS ACT

CERTIFIED SAW FITTER

Required for swing shift at our Marpole sawmill division. I.W.A. rate. Apply:

RAYONIER CANADA (B.C.) LIMITED
Marpole Sawmill Division,
Box 8040, Station "L"
Vancouver, B.C.

Automotive Painter

Must be fully qualified with at least 7 years experience. Able to spray all types of automotive paints. Quality work essential. This is a permanent position in a large independent Victoria Shop with large work flow. Good workig conditions with friendly staff and management. Usual fringe benefits include: Dental and life insurance. Please reply giving complete work summary and references. All replys strictly confidential. Wages negotiable. Victoria Press Box 231.

23 SKILLED TRADES

Government of Canada
SUBMERSIBLE PILOT — MAINTAINER — "PISCES IV"
Department of the Environment
Ocean and Aquatic Sciences
Victoria, B.C.

this Competition is open to both men and women.

SALARY: $16,324. (SO-MAO 5)

REFERENCE NO.: 76-V-DOE-89

DUTIES:

Reporting to the Senior Pilot Maintainer, participates in day-to-day activities of the Submersible PISCES IV, by acting as Pilot-in-Command, by filling launch, recovery and tracking positions in submersible diving operations; by performing routine maintenance and repair work; by performing related Oceanographic and Hydrographic duties.

QUALIFICATIONS:

Knowledge and abilities sufficient to perform the duties of the position, including: technical knowledge and experience in electrical/electronic including sonar, VHF radio and solid state power control circuitry, or mechanical/hydraulic fields; good knowledge of seamanship, ability to perform launch, recovery and tracking operations during diving; ability to act as Pilot-in-Command for submersible diving operations (upon training).

Knowledge of the English language and excellent physical health are essential.

Experience in or willingness to undertake Scuba Diving training is desirable.

NOTE:

Enquiries should be directed to Mr. G. Meek at 656-5611 (Victoria, B.C.) In completing Application Form "PSC 367-4110", applicants should take care to relate experience and training to the duties of the position.

Apply by June 11, 1976, quoting Reference Number 76-V-DOE-89 to : Regional Staffing Officer, Public Service Commission, P.O. Box 11120, Royal Centre, 500-1055 West Georgia Street, Vancouver, B.C. V6E 3L4. Obtain Application Forms at the Canada Manpower Centre, Post Office or Public Service Commission of Canada offices.

WORKING CARPENTRY FOREman required by progressive general contractor. Must have first class references and be able to start immediatelp. Reply in strictest confidence to Victoria Press, Box 309.

PAINTER REQUIRED FULL OR part-time. Boat painting experience necessary Wage commersurate with experience. Apply in person at Philbrook's Shipyards. 2324 Harbour Road, Sidney.

ELECTRICIAN OR ELECTRICAL contractor required for rewiring older house to triplex, must be available soon and able to provide 400 amp service, phone 598-6214.

WANTED FOR BODY SHOP. EXperienced estimator, experienced painter, and experienced body man, usual benefits. 652-3939.

CERTIFIED LICENSED MEchanic, 5 days a week, 40-hour week. Call Jack Reynolds, days 537-5613, nights 537-2872.

CONTRACT FRAMERS
Experienced framing crews wanted, Unicon Homes Ltd., 386-0130.

WANTED EXPERIENCED heavy-duty mechanic for afternoon shift. Phone Rod 658-5235 9-5 p.m.

EXPERIENCED FINISHING carpenter wanted for siding, please call 479-8519.

TWO PAINTERS NEEDED IMmediately. Some experience necessary. 478-9412.

EXPERIENCED BOBCAT OPERator required immediately. Trask's Mini Excavating. 478-4784.

CARPENTER WANTED FOR casual employment, experience in alterations. 477-4238.

SIGN PAINTER. MUST BE RELIable, experienced self-starter. Ph. 478-6433.

EXPERIENCED AUTO MECHANic and experienced diesel mechanic, usual benefits. 652-3939.

24 SALES PERSONS and AGENTS

ADVERTISEMENTS IN THIS CLASIFICATION MUST COMPLY WITH THE BRITISH COLUMBIA HUMAN RIGHTS ACT

HIGHEST EARNINGS NOW

A secure future with highest commissions. We sell the Commercial and Industrial market. Immediate earnings, immediate product delivery, travel at a minimum. The product, a basic commodity sold on a unique selling plan, results in top earnings and repeat business from 90% of accounts. Full commission on all repeats. Full or part-time. No cash investment. Established 1945. Tell us about yourself (in confidence). Full details will be rushed to you and local Manager will contact you without delay. Write President, "Certified," 10 Head St., Dundas, Ontario.

PART-TIME SALES PERSON REquired. Experience in sales preferred. Apply in person, Peoples Jewellers, Hillside.

24 SALES PERSONS and AGENTS

STEREO
Salesperson Required
by
one of the largest stereo retail companies in Canada. Preferably with experience but not necessary. Some sales experience a must. Phone for appointment.
KELLY'S
Stereo Mart
388-5502

P.R.B
P. R. BROWN AND SONS LTD.
REALTORS

The opportunity to join our progressive, locally owned company is offered to YOU. Long established accounts provide leads, make it EASY for YOU to SAVE time creating business while serving the public. For a qualifying interview please call:

Real Estate Sales Manager
385-3435

REALTORS

WALL and REDEKOP is looking for licenced salespeople with a desire to succeed and earn an exceptional income. We feel two things are required — tools to work with and a good training program. We have all the tools! Guaranteed sales, trade plans, interim financing, referral services, etc. We also have a full time salaried employee who's sole function is training. We have ALL the facilities to make a serious realtor successful. Call our Manager: BILL FIFE to see if you qualify! 386-2911.

WALL & REDEKOP HOMEFINDERS REALTY LTD

Confectionary Co.

THE PERSON—Dynamic, aggressive, self starter with some business exposure. Minimum grade 12 education.

THE JOB — Contact direct and retail account as a represntative of the company for the purpose of influencing the sales of its producuts.

THE INCENTIVE — Competitive salary, incentive plan, comprehensive fringe benefit package, company car, expenses opportunity for advancement, job satisfaction.

THE LOCATION — Based in Vancouver Island.

Those interested please forward a complete resume to Victoria Press, Box 265.

Whyte & Gower
Oak Bay Properties Ltd.
2227 Oak Bay Ave.
592-2407

Have a new condominium project opening. We need 2 qualified salesmen or salesladies immediately. For interview please call ALEC GOWER or DON WHYTE 592-2407.

REALTORS

Are you searching around for a strong reputable, well established firm with which to align yourself? Do you want a friendly low-keyed atmosphere but with personal attention as and when you require it? A firm wih it's own Mortgage and Notarial Departments? Then,

You are earnestly invited to have a quiet talk with WES HOBSON, manager of our Downtown Branch, at your convenience. Please phone 386-4271 (Bus.) or 479-5642 (Res.).
J. H. WHITTOME and CO. LTD.
1111 Blanshard St.

WANTED SALES REPRESENTATIVE

Required by large established company for the Victoria and surrounding area, limited travel.
REQUIREMENTS
—Self motivated
—Must own car
—very enthusiastic
—desire to earn above average income
The position is designed for a person who values his independance but seeks financial security. Indepth sales training provided by Company. Please call 385-4015 for appointment.

CO-OP INSURANCE
CO-OP FIRE & CASUALTY
CO-OP LIFE INSURANCE CO.

(offers) An exciting opportunity for a sales career in Life and General Insurance to a person interested in serving the needs of others.

For a personal interview write to:
Henry Krott
C.I.S. Ltd.
201-2610 Douglas Street,
Victoria, B.C.
V8T 4M1

PART TIME WORK FULL TIME PAY
train for a position with a nationally known appliance distributor. Excellent pay plus prizes and bonuses. Qualifying person must have a car and desire a job with a future. Phone 385-4463 for an appointment.

SALES REPRESENTATIVE REquired by rapidly expanding dental equipment manufacturer. Successful applicant must be professional, enthusiastic, and willing to work hard. A rewarding and challenging career for the right individual. Apply in writing with full particulars to Victoria Press Box 269.

ADVERTISING REPRESENTATIVE
Central Vancouver Island weekly newspaper is seeking an experienced sales person with layout ability. Send resume to Victoria Press, Box 303.

LIFE INSURANCE SALESPERson required immediately. No previous experience necessary. Must be bondable. Excellent salary plus commission and fringe benefits. For appointments please call, 388-6681.

DOUGLAS REALTY
Requires realtors for their downtown office. For a confidential interview, call F. Marshall, 385-8784.

WANTED BUILDING MATERIAL salesperson. Will train alert person. Good future. If experienced send resume, all inquiries confidential. Victoria Press Box 256.

24 SALES PERSONS and AGENTS

I'M TIRED

I have been interviewing salespeople for potential high-income sales jobs. I'm tired of the people who come to me looking for a substantial salary — older and younger persons with no ambition. Is anyone looking for a real career — not just a job? I'm looking for an individual who likes meeting people, has a strong desire to achieve and wants unlimited income. Write Sales Manager, Victoria Press, Box 312.

CASTLE PROPERTIES LTD. Requires Realtors Split up to 90-10 Freddy Starke 386-6164

25 TEACHERS

ADVERTISEMENTS IN THIS CLASIFICATION MUST COMPLY WITH THE BRITISH COLUMBIA HUMAN RIGHTS ACT

POWELL RIVER

Applications are sought from teachers for:

1. Texada Jr. Sec. (100 pupils), half time H. Ec. with other sub(s)., pref. science.

2. Max Cameron Snr. Sec. (850 pupils), temporary I.E. position in metal-automotive shops.

3. False Bay Elementary School (Lasqueti Island), principal to teach in Multi-graded (K-7) two-room school. Teacherage available.

Apply, including a resume and reference to:

District Superintendent of Schools, School District No. 47 (Powell River) 6906 Duncan Street, Powell River, B.C. V8A 1V3

School District No. 62 (Sooke)

Applications are invited for the position of a qualified teacher-librarian for September, 1976, to organize and develop an effective library resource centre in a new junior secondary school.

Applicants should be qualified school librarians with experience in library work and preferably with a teaching background.

Interested applicants are requested to submit an application together with supporting documents no later than May 19, 1976, to:

MR. P. B. PULLINGER, DISTRICT SUPERINTENDENT OF SCHOOLS, SCHOOL DISTRICT No. 62 (SOOKE), 2227 SOOKE ROAD, VICTORIA, B.C. V9B 1W9.

SCHOOL DISTRICT 80 KITIMAT

MT. ELIZABETH SECONDARY VICE-PRINCIPAL

Applications are invited for the position of Vice-Principal. Mt. Elizabeth Secondary School enrolls 1,350 students and has a teaching staff of 72. This is a very well equipped school offering a wide variety of programs. The administrative team includes 2 vice principals. Pupil personnel and school-community relations are the major rolls of this position.

The successful candidate will possess well developed communication and organization skills. Administrative experience and post-graduate work in educational administration are preferred.

The board of school trustees guarantees housing and provides a moving allowance.

Please submit applications with supporting documents by May 28th, 1976 to D. R. Southerland, district superintendent of schools 1515 Kingfisher Ave., Kitimat B.C.

School District Number 4 (Windermere)

Two teachers are required for the David Thompson Secondary School for September.

1. French and English
2. Instrumental Music.

This school is located in Invermere. The expected enrollment for September is 490 students, grades 8 through 12. Invermere is the center of a magnificent recreation area.

Apply immediately to the principal, David Thompson Secondary School Box 429, Invermere, B.C. V0A 1K0 or Phone 112-342-9213.

School District No. 71 SECONDARY VICE-PRINCIPAL

Applications are invited for the position of Vice principal of the George P. Vanier Secondary School. Anticipated enrolment for September is 1400 students in Grades 10 to 12. This will drop to approx. 950 in 1977-1978 when the new Comox Secondary School is open. Applications together with all supporting documents should be mailed by May 21, to District Superintendent of Schools, School District No. 71, 892 Harmston Ave. Courtenay, B.C.

QUALIFIED DAY CARE ASSISTANT required. Apply in writing, stating experience to the Alma Mater Society, University of Victoria.

N.N.E.B. OR MOTHERCRAFT trained day care supervisor for occasional substituting. Please reply to the Alma Mater Society, University of Victoria.

26 PART TIME or TEMPORARY HELP

ADVERTISEMENTS IN THIS CLASIFICATION MUST COMPLY WITH THE BRITISH COLUMBIA HUMAN RIGHTS ACT

MEDOX

Requires homemakers. A variety of situations available, homemaking incorporated with care of the elderly or convalescent or children. Call 388-7388 during business hours Monday-Friday.

COMPUTER OPERATORS

New computer installation needs qualified part-time operators. Send resume to Victoria Press, Box 282.

RELIABLE PERSON FOR OCcasional night babysitting within walking distance of 1870 McKenzie Ave. 477-0982.

WANTED — BABYSITTER FOR some Friday and Saturday nights and Sunday afternoons. 383-4340.

HOUSEWORK, TWICE A MONTH, James Bay area, 382-2374.

30 SITUATIONS WANTED

SHOP FOREMAN WISHES TO relocate. Likes responsibility, welcomes challenge. Experienced in all phases of H.D. equipment, i.e., logging, construction, trucking, maintenance. Good organizer. Specializes in preventive maintenance. References. Victoria Press Box 285.

MAN, 57 YEARS, ACTIVE, healthy, married, multi-skilled in domestic and property maintenance, etc, honest, pleasant, capable, enjoys children, a committed general factotum for considerate employer. Victoria Press Box 288.

MATURE REFINED NURSE DEsires permanent Resident - Non-Resident appointment, with elderly genteel lady, in Superior Private Home. Complete charge. Own car. Highest salary. Reply Victoria Press, Box 277.

MINING TECHNOLOGIST — Practical underground experience, 4 years mine planning, 3 years equipment sales and explosives. Seeks responsible position relating to mining or construction industry. Victoria Press, Box 278.

I WOULD LIKE TO LEARN THE butcher's trade. I am looking for an apprenticeship on the island. If you know of an opportunity, please phone me Paul Thompson, at 758-3274, Nanaimo.

MEDOX

Requires live-in companion homemakers. Permanent positions in city area. Call 388-7388 during busines hours Monday-Friday for more information.

RESPONSIBLE, MATURE MALE University student will do any work, has some typing. Has clean drivers license, good character references. 479-8498.

MATURE, EXPERIENCED translator-interpreter, 14 years education field, seeks related challenging position. Victoria Press, Box 279.

YOUNG MAN, 25, WANTS ELECtricians apprenticeship. 598-2052.

30 SITUATIONS WANTED

DAYCARE UP TO 6 YEARS. FRIENDLY playmates. Loving responsible care. Handicapped no problem. Oaklands school area. 595-3887.

BOOKKEEPING — REASONable rates, payroll, $10 per month per man. Includes T4s and supplementary. Duncan 748-8216.

DAY CARE

Central Saanich. Quality care for 3 to 5 year olds. 6688 West Saanich Road. 652-1422 or 595-4665.

EXPERIENCED STENO WISHES full or part-time office position. Capable of working independently. 479-1968.

NEED SPRING PAINTING? 2 UVic students, experienced painters. Reasonable rates. Call 592-7591 or 595-1757.

IF YOU HAVE ANY JOBS YOU want done phone a strong, hard working female for your money's worth. Andrea. 598-7167.

DRIVEWAYS, SIDEWALKS, patios, brick finishing, retaining walls, arches, fireplaces. 386-2648.

DOCUMENTS, MANUSCRIPTS OR whatever expertly typed by legal secretary. Phone 386-9617.

RELIABLE HARDWORKING man seeks outdoor work in Victoria Area. 382-7617.

WILL BABYSIT, DAYS. ONE child, my home, Cook and Fort. 382-0161.

GARDENING ASSISTANCE, REAsonable rates. Lower rates for pensioners 383-7417.

PAINTERS HELPER FOR SUMmer. Hard worker. Ask for Randy. 592-3833.

EXPERIENCED DAY CARE Haultain-Simpsons-Sears area, my home. 595-5809.

WILL BABYSIT EVENINGS AND weekends, Jubilee area. 592-4561.

33 BANDS, MUSICIANS and ORCHESTRAS

MUSICAL COMBO AVAILABLE for parties, weddings, dances, etc. 384-3704, 382-3350.

KITSCH AVAILABLE FOR JUNE bookings. Dances, clubs, concerts. 386-7281; 385-4124.

34 PRE-RECORDED MUSIC

CANDU CANNED MUSIC

Parties! weddings, and dances!, all ages, fully equipped custom systems, lighting included. Gary 384-5521.

DENNY'S CANNED MUSIC

"The original in Victoria." Parties, dances and receptions. 656-3585.

WAYNE'S MUSIC FOR ALL OCcasions, reasonable rates, phone 479-4835.

MILLS DISCO SYSTEMS HIGH fidelity sounds at reasonable rates, 656-6295.

WEDDING MUSIC, MC SPECIALIST. JAMES GURR. 478-2468.

DANCES, PARTIES. 478-3590.

36 BUSINESS SERVICES and DIRECTORY

Appliance Repair

APPLIANCE REPAIRS, WASHers, dryers, stoves. Reasonable rates. Phone before 10:30 a.m. for same-day service, Jim 477-2560.

Auto Glass

BOSSOM GLASS COMPANY LTD.

Windshield replacement Service CALL our Mobile Home Service Van. It is more convenient and costs no more 382-3031, 382-0222.

Bridal Rentals

Elite Bridal Rentals, new business, appointments. 477-2275 after 2 p.m.

Cabinet Making

CUSTOM-BUILT SEN CABINETS. Journeyman carpenter. Free estimates. 478-7291, 478-2725.

Carpenters

QUALITY CARPENTRY WORK, renovations, additions, sundecks. Specialize in cabinet and furniture making. No job too small. Reasonable rates. Free estimates. 595-0931 or 656-5143.

RENOVATIONS, ADDITIONS, also sundecks, patios, rumpus rooms, etc. Free estimates, guaranteed, workmanship, references provided at request, phone William. 479-7638 or 478-6875.

F. J. CONSTRUCTION ALL sorts of carpenter work, additions, alterations, finishing, framing, etc., private and commercial. Free estimates. Call Fred Jorgensen, 642-3075.

GENERAL CARPENTRY, SUNdecks, patios, additions, alterations, drywall, sprayed ceilings, sidewalks, steps, work guaranteed, 478-8894.

HOME REPAIRS

Renovations and sundecks, quality work, reasonable rates, fast service — no job too small. 479-9217.

VERSATILE, HOME MAINtainer, carpentry, renovations cabinets, painting, papering. Quality work, Reasonable. Adam, 385-3090.

EXPERIENCED CARPENTRY, additions, renovations, sundecks, finishing. Custom homes. Reasonable rates. References. 384-2323, 386-6966. Perma Construction.

ADDITIONS, RENOVATIONS, carports, etc. 20 years experience. Reasonable rates. Free estimates. 598-4952.

EXPERIENCED CARPENTER, house renovations, additions, concrete forming. Call Ron. 477-9354, 477-9676.

CARPENTRY

Framing and general carpentry. Quality guaranteed workmanship. 592-6343 after 5.

LARGE CARPENTERS FRAMING crew available for houses, apartments and industrial. Trans-Vancouver Island. 754-2822.

PLUMB CONSTRUCTION

Experienced framers and renovators. 595-4239.

ADDITION FRAMING. YOU finish it yourself if you wish. 388-5358.

EXPERIENCED IN HOME RENovations, free estimates. Jock, 598-7392.

SMALL JOBS MY SPECIALTY Howie 478-4705

Carpets and Linoleum

STEVENSONS CARPETS & LINOS

Rubber-back carpets, $4.99 and $5.99 and $8.95. Do-It-Yourself. 479-8821, 479-9217, 304 Old Island Highway.

HOURIGAN'S CARPETS AND LINOS LTD. FLOOR COVERING SPECIALISTS 715 PANDORA AVE. 386-2401

FOR VERY REASONABLE CARpet and lino installation. Call 384-1054 anytime.

Cement Contractors

MITCHELL BROTHERS CONcrete. Basements, driveways, patios. For quality workmanship. Call 384-7501 evenings.

V.I.P. CEMENT FINISHING. Floors, Carports, Driveways, Patios, Sidewalks. 479-7507 or 478-4168 after 6 p.m.

SPECIALIZE IN BASEMENTS, carports, sidewalks, patios. Free estimates, 388-4806.

DRIVEWAYS, SIDEWALKS, patios, brick finishing, retaining walls, arches, fireplaces. 386-2648.

Cleanup Services

PROMPT—EFFICIENT

Yards, basements, hauling of debris. Complete janitorial service. Gutters cleaned. Call Larry, 477-8711 or 592-6131.

NO CHARGE AND UP

Two young responsible men have large truck. Basement, attics, composts, etc. Very reasonable. Bob's. 386-2451 anytime.

CLEANUPS

SMALL HAULING JOBS, GUTters, basements, yards, etc. 385-7965, anytime.

MEN WITH LARGE TRUCK will clean up all scraps, clean basements, garages, yards. Ask for Frank or Mel. 385-5878.

BASEMENTS, YARDS, ATTICS cleaned. Interior — exterior painting. Perley. 386-2310, 384-7261.

36 BUSINESS SERVICES and DIRECTORY

Cleanup Services

No Job Too Small

Handy man general clean up. Gutters, downspouts, fences, painting, plumbing, repairs, leaky taps. 383-0802.

BASEMENTS, GARAGES, attics, yards cleaned and rubbish hauled away. Will purchase anything of value. Special rates for Old Age Pensioners. 384-4408, 592-4477.

RELIABLE FATHER AND SON. Clean up, Painting and Lawn Care Phone anytime. 384-1705.

MAN WITH PICKUP — SMALL cleanups, anytime, 388-6049.

HAULING, MOVING, YARD work and odd jobs. 386-8506.

LO-COST

Moving, hauling, clean-up. 592-6273.

Contractors

WHEATON CONSTRUCTION LTD. General Contractors Building Consultants 385-5702

GARY JOHAL CEMENT CONTRACTOR

All types of cement work. Also renovations, alterations and suspended ceilings. Phone evenings, 479-6285.

RICK AND BILL'S GENERAL LABOURING

Specializing in drain tile — basement filling, etc. Immediate guaranteed service. After 4 p.m. 388-9611 or 384-2259.

ALRIGHT BUILDERS LTD. GENeral contracting. 479-1160. Residential and commercial. Custom built homes. Renovations and alterations. Drafting and plan service. Engineering and Consulting.

PLUMB CONSTRUCTION

Home builders, commercial and home renovations, building in the Gulf Islands from May - October. Victoria 595-4239, Vancouver 926-9565.

T. AND C. BUILDERS LTD. Framing 385-5293 385-8587

VICTORIA CEDAR CRAFT, LOW cost, guaranteed general carpentry, framing, finishing and cabinet making. 383-0401.

ADDITIONS, RENOVATIONS, carports, etc. 20 years experience. Reasonble rates. Free estimates. 598-4952.

FARMER CONSTRUCTION Design — Renovations 388-5121

QUALITY FRAMING Tom 477-8673 Ian 595-1883

FIRESIDE HOLDINGS LTD. Building and Elec. Contractors 478-9475 477-9261

RURAL STONEWORK, LANDScaping, steps, walls, patios. 642-5587 after 6 p.m.

OWEN'S CONSTRUCTION. RENOvations, alterations, custom finishing. For estimate call 382-4188.

D. V. EMPERIOR CONSTRUCtion. Quality framing. 479-8332.

FRAMING CREW AVAILABLE shortly. Evenings, 477-8990.

Draperies

DRAPERIES — FABRICS TRACKS CUSTOM MADE AND INSTALLED FREE ESTIMATES 1126 Quadra 386-2951 WE'RE NUMBER ONE

stevens interiors ltd.

the Bay DRAPES and SLIPCOVERS CUSTOM-MADE

Made by our own expert seamstresses. Large selection of fabrics to choose from. Use your Bay Account.

For a FREE estimate phone 385-1311, local 244 or 246. HUDSON'S BAY COMPANY

Sears Custom-Made DRAPERIES

Choose from our great fabric selection. Drapes PROFESSIONALLY MADE and INSTALLED IN YOUR HOME. CHARGE IT Phone 595-9111 NO OBLIGATION Simpsons-Sears Ltd.

HOURIGAN'S Floor Covering Specialists NOW SHOWING DRAPERIES PROMPT IN-HOME SERVICE 715 PANDORA AVE. 386-2401

Dressmaking

DRESSMAKING MY HOME, EXperienced all styles, patterns, 388-7861 extension 185.

CUSTOM DRESS MAKING, CALL 592-3353.

Driving Schools

PACIFIC DRIVING SCHOOL Special Low Rates One Lesson — $13.50 Three Lessons — $37.50 Phone 388-5133

Electrical Contractors

OLDER HOMES REWIRED — NO down payment. We finance through B.C. Hydro Plan. EDDY'S ELECTRIC — 385-7666

ELECTRICAL REPAIRS AND INstallations. Reasonable rates. Licensed electrician. Sirwel Electric. 595-3876.

RESIDENTIAL WIRING, REAsonable prices. Phone 383-0416 after 6 p.m.

Excavating

EXCAVATING, LAND CLEARing, road building, demolition, sand and gravel, equipment rentals. 24-hour service. Radio controlled. O.K. Trucking Co. Ltd. Bus. Office, 2840 Nanaimo, 386-3414 Dispatcher, 2720 Turner, 382-6136

WELCH'S BOBCAT SERVICE, Rotovating, excavating, backhoe, clean-up. Residential and commercial. Reasonable. I care. 658-5501.

PEDERSEN EXCAVATING. Back-hoe work. Sewer installation. Free estimates. By hour or contract, 479-5963.

ROBERTSON'S EXCAVATING, 450 Case, land clearing, bulldozing and backhoe. 595-8530.

BACKHOE ON RUBBER, SEWers, waterlines, excavations. Owner operated. 652-2231 anytime.

R. BISSENDEN AND SON EXcavating. Backhoe with extended boom. Owner operator. 598-4490.

BOBCAT AVAILABLE TO MOVE dirt, gravel, etc. Reasonable rates. 477-0916.

BACKHOE AND LOADER ON rubber. Tandem Dump truck. 479-4868.

Fencing

CHAIN LINK FENCING

Have a quality fence constructed that will still be standing long after 2 or 3 wooden fences have been built and fallen down. Free estimates, no obligation. VAN-ISLE CHAIN LINK FENCING 386-1841

36 BUSINESS SERVICES and DIRECTORY

Fencing

FENCES BUILT OR REPAIRED, any style, reasonable rates. 382-2732, 478-1050.

Flooring and Sanding

M&M FLOOR COMPLETE FLOORING CENTRE Hardwood, Carpets and Linos 532 William St., 384-0343 Nights: Al 386-3078—Mike 382-4818

Gardening

VICTORIA GARDEN SERVICE. Lawn maintenance from as low as $25 a month. We offer a complete A-Z service in garden maintenance. Quality machinery used. Consulting and service in landscaping and design. Residential and commercial. Fast, efficient service, free estimates. 388-9153 or 479-1975 day or night.

HARVEY'S GARDEN SERVICE Rotovating, remove dead grass, moss, power raking, aerating, garden maintenance. Fong, 479-7078, 384-8621.

PRUNING, GARDEN CLEANUP, maintenance, new lawns, etc. 385-2817.

BEAUTIFUL GARDENS

For garden clean up, new lawns, power raking or expert landscaping, 384-9979

RAMSAY'S LOW-COST ROTOtilling, 16 H.P. Tiller, Big or small jobs, phone for reservations, 598-6541.

PROFESSIONAL LAWNMOWING weekly basis only. Reasonable. Best equipment. Estimates. 595-4208.

LARRY BEATTIE Lawn and Garden Care. 385-8014

TUDOR LAWN CARE

Government licenced spraying. 386-2602, 592-7575.

KEN'S LAWN AND GARDEN care: Contact landscape maintenance. Phone 479 3773.

ALL PHASES OF GARDENING, landscaping, pruning, spraying, lawn care. Quality work. 477-4740.

ED'S TRACTOR SERVICE, VEGetable gardens, yards, rotovating, levelling, etc., 479-2204.

GARDENING CLEANUP. G. Barla, 479-9278.

FRANK'S GENERAL GARDENing and pruning, 477-6661.

GARDEN AND LAWN CARE, reasonable rates, 658-8806 after 6.

Gutter Cleaning and Repair

Aluminum Gutters 5" CONTINUOUS in baked enamel B.C. ALUMINUM 479-7121

LO-COST

Gutters cleaned, repaired, replaced. Free est. 592-6273.

Handymen

No Job Too Small

Handy man general clean up, Gutters, downspouts, fences, painting, plumbing, repairs, leaky taps. 383-0802.

REPAIRS FENCING, CEMENT work, gardening, and hauling, anything of service, 658-8067 mornings and evenings.

SAVE DOLLARS: HIRE ME. ALL types of home repairs, from fixing your sink to building a rec. room. 477-1766.

Home Improvements

Feature Kitchen Centre 2610 Douglas 385-4921

Specializing in KITCHEN and BATHROOM RENOVATIONS

Largest Selection of KITCHEN CABINETS and VANITIES on the West Coast FREE ESTIMATES GUARANTEED WORKMANSHIP

ALCAN BUILDING PRODUCTS Almetco Div. SAVE HEATING DOLLARS Storm Windows — Thermal Glass Alcan Siding Days 652-3901 Eves. 652-2761

CHARY CONSTRUCTION SERVICES LTD. 384-2429 Renovations — Repairs

Insulation

CUBBON ON COOK

We will blow in Celufibre. For a free estimate call 384-8181.

PACIFIC COAST INSULATION and Roofing Co. Ltd. 656-1513.

Landscaping

BARKER LANDSCAPING LTD. —since 1940—

Lawn specialists. Expert and considerate garden layout and shrub placement — sketches — ideas. Our expert stonemasons can build you anything in rock or slate — walls, patios, pools or pillars — etc. For a free competitive estimate, call 595 8323. Terms.

VIC'S LANDSCAPING LTD.

We are very pleased and happy to announce that, at this time, we have a plentiful amount of rock and No. 1 top soil. Also, our employees are not only numerous, but professionals when it comes to fireplaces, retaining walls, house facings, patios, etc. Just ask our past and present customers. We guarantee for 1-year, all materials and workmanship. Call 383-7461 anytime.

DUTCH LANDSCAPERS

Lawns, patio's, power raking, fish ponds, rockeries, planting and designing. Free estimates. 384-7653, 479-7225.

MARLEE GARDENS LTD.

Landscaping, new lawns, lawn and garden renewal. Free estimates, reasonable rates. Call 652-3705.

HARVEY LANDSCAPING, NEW lawn, design, lawn care. Fong 479-7078, 384-8621.

J. HANNAH LANDSCAPING. Your satisfaction is our reputation. 477-5822 evenings.

WE BUILD LAWNS, ROCK walls, rototilling, general landscaping. Call 385-4664. Bill.

GARDEN CITY LANDSCAPING FREE ESTIMATES Phone 595-2622

Literary Agency

MANUSCRIPTS EDITED AND marketed. Enquire first regarding fees. The Marshall Literary Agency, P.O. Box 613 Victoria, B.C. V8W 2P3

Masonry

TONY'S STONEWORK AND MAsonry. Fireplaces, steps, sidewalks and maintenance. Reasonable rates. Call anytime, 385-8235.

FIREPLACE FACINGS, SLATE, stonework, top quality, reasonable, John at 383-7947 evenings.

J. HANNAH MASONRY. YOUR satisfaction is our reputation. 477-5822 evenings.

WHAT YOU WANT IS WHAT YOU get. All types of brick work. Phone 477-9767, after 5 p.m.

CHIMNEYS, FIREPLACES, rocks and brick facings. Call Jerry 384-3348 after 5.

Miscellaneous Service

Aluminum Gutters 5" CONTINUOUS in baked enamel. B.C. ALUMINUM 479-7121

TYPEWRITERS REPAIRED AND cleaned. Free pick-up and delivery. 385-7571.

Moving

DRUM CARTAGE

Moving and Storage. House and apartment moving, pickup and deliveries. Professional men at competitive prices. Month-end appointments available to the last minute. 383-9861.

36 BUSINESS SERVICES and DIRECTORY

Moving

TROJAN MOVERS — LOCAL Moving, careful handling, $20 per hour Monday through Friday, $22 on weekends. OAP special rates, 20' Van and 2 men. Fully insured. Compare! Phone 478-7368.

BISSONS MOVING AND Storage Ltd., household and piano moving specialists. Serving Victoria and Vancouver Island, 384-6442.

MEL'S MOVERS

Local deliveries and household moves. Reliable service at reasonable rates. 384-2523.

Painters and Decorators

ISLAND DECORATORS Painters Paperhangers — Spray Painters Plaster Repairs Convenient Time Payments 383-9059 Eves. 382-1479

CLARK AND PATTISON PAINTING CONTRACTORS LTD.

Brush or spray. Paperhangers. Texture and vinyl work. Will do all or part of any job and anthes steel scaffolding. Rentals of all painters equipment. Terms if desired. Phone 384-0443 or 384-8831.

BROTHERS PAINTING AND DECORATING

Free appraisals, cost consultant. All types of painting. All types of repairs. Commercial, farm, residential. Lowest rates. Terms. Work guaranteed. 383-8112.

DOWSON PAINTING CONTRACTORS 385-6042

Residential, commercial. Ames Topline Paint. Home answering service. Work guaranteed.

WE PUT CARE IN OUR WORK

Small painting company with several years experience in interior and exterior work, very reasonable, free estimates, written guarantee, 386-7832.

FOR REASONABLE RATES ALL work guaranteed, call Four Seasons Painting and Decorating for free estimates. 388-4660. Preferable after 6.

RELIABLE, FULLY EXPERIenced house painter. Available at reasonable rates. For competitive estimate contact Ron McKenzie at 384-0738 after 6 p.m.

IF YOU HAVE A PAINT JOB large or small. A free estimate is yours by giving me a call. 383-5427.

PAINTING AND DECORATING, reasonable rates, satisfaction guaranteed. Terms. 595-4905, 479-2473.

INTERIOR — EXTERIOR

Special low rates. For clean job. Self employed. Phone Douglas at 477-5207.

EXPERIENCED PAINTER, paper hanger will redecorate your home. Estimates. 384-3596.

PAINTING AND DECORATING, 20 years experience, for estimates phone 479-2135.

WALLPAPER AND VINYL. PROfessional hangers available. Guaranteed work. 477-4016 or 384-0912.

BMB PAINTING AND ROOFING Ltd. Free estimates. Reasonable rates. 479-4547.

I. CRIGHTON, PAINTING AND decorating. Free estimates. 383-0639.

INTERIOR - EXTERIOR DECORating, Painting, Renovations to your satisfaction. 384-5313.

Paving

TRI-WAY PAVING

DRIVEWAYS — PARKING AREAS A solid job at a sensible price. Call Barrie Cook at 478-3333 or 479-6952. FREE ESTIMATE.

Photographers

PHOTON PHOTOGRAPHICS INCORP.

Specialists in metric conversion, enlargements and reductions of plans, maps and printed circuit art work, murals, posters, aerial mosaics and photo-screening. The price is right. Accuracy, courtesy and personal service guaranteed. 508 Alpha Street—Mayfair area, 384-2223.

Plasterers

DUNCAN STUCCO

Stucco and drywall: Imitation brick and stone. 479-8163.

PLASTERING, STUCCOING, TEXturing old and new ceilings. Fred Blanchard and Sons, 656-4211.

COLEMAN PLASTERING LTD. Lath, Plaster and Stucco, 598-3433.

STUCCO AND PLASTER REPAIR specialist. 477-1681.

STUCCOING, PLASTERING, ALterations, reasonaboel. 479-4779.

Plumbing and Heating

PLUMBING, ELECTRICAL MEchanical, carpentry, painting (interior), yard work. Reasonable rates. 383-1233 anytime.

LAURIE'S PLUMBING AND Heating. Residential, commercial and industrial. 477-8831.

Roofing and Siding

H & R ROOFING Cedar shakes, free estimates. 656-3264

PUFF THE ROOFER'S

Shaking up a storm. Contract labour. 384-4904.

PARKER JOHNSTON LTD. 1855 BLANSHARD, 382-9181 "Roofing Victoria Since 1935"

EXTERIOR HOME REPAIRS, roofing, gutters, drains. New and repaired. Certified Government Roofer. 595-3019.

Septic Tanks

SEPTIC TANKS, SEWERS, drain installations, and backhoe service. Paul's Excavating. 384-8982.

Surveying

DALCO TECHNICAL SERVICES. Topography work, drainage problems. Fence corners located. Feasibility studies on proposed subdivisions. 383-7714, 652-1911.

Tailors

OAK BAY TAILORS

Tailoring, alterations ladies and men Quality leather alterations. 1826 Oak Bay Ave. 598-4131

BRITISH CUSTOM TAILORS 1311 Blanshard 383-2632

Tree Service

CEDARDALE TREE SERVICE LTD.

Large shade and ornamental trees scientifically pruned and sprayed. TREE REMOVALS. Stump chipper. (Rep.) Charles Cowie 385-9931

MOUNT VIEW TREE SERVICE

Everything in trees. Big or small, we do them all. 479-3873.

TREES TOPPED, LIMBED, felled. Selective lot clearing. Insured. Free estimates. 384-8877.

TREES FELLED, PRUNED OR topped. Reasonable rates. Prompt service. Insured, 642-5045 anytime.

TREES TOPPED, LIMBED, felled. Selective lot clearing. Insured. Free estimates. 384-8877.

38 TRAVEL

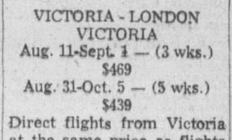

U.K. CHARTER FLIGHTS

VICTORIA - LONDON VICTORIA

Aug. 11-Sept. 1 — (3 wks.) $469

Aug. 31-Oct. 5 — (5 wks.) $439

Direct flights from Victoria at the same price as flights originating in Vancouver. Phone 384-7121.

IMMEDIATE CONFIRMATION on Flights from 2 weeks or as long as 3 months.

BUDGET TRAVEL

MAUI, HAWAII

Beachfront. Completely furnished 1-bedroom apartment. Special rates available. Adults only. Apply owner 592-6084.

38 TRAVEL

RENO FUN FLIGHT VIA C.P. AIR

Jetaway to Reno every Saturday with Redwing
Holiday costs start at $189.00
Departures May 8, 15, 22

RENO FUN BUS

Getaway to Reno every Saturday with Redwing
Holiday costs start at $131.50
Departures May 1, 8, 15, 22

DISNEYLAND BY AIR OR BY LAND

Bus holidays and Fun Flights Depart Every Saturday commencing June 26.

For more details see our large weekend ad or Call Your Travel Agent or

REDWING TRAVEL 545 — 645 Fort Street 383-5311 382-5194

RENO BUS May 22, June 5, 19, 26 $119 motel, $129 hotel each double or twin

DISNEYLAND BUS from Victoria, June 26, July 17, August 14

DISNEY FLIGHTS weekly from Vancouver beginning June 26th

NEVADA FLIGHTS weekly from Vancouver. Direct flights from Victoria start Sept. 12th.

ALL-FUN TRAVEL 2620 Quadra 382-4271

RENO!

$124.50 per person. Leaves every Sat. morning.

GAMBLER'S SPECIAL $99.00 LEAVES MAY 20 — BOOK EARLY

388-7111 GOLDDIGGER TOURS (At the Imperial Inn)

39 PERSONALS

I COULD GO TO SINGLES clubs, cocktails bars, etc. for I am slim, attractive and intelligent, however, I am not interested in casual meaningless relationships. True, I am lonely, would like to care for someone, be cared for in return, share a good life with a kind sincere person. I am not shallow, but an emotionally mature, sincere, congenial yet active and young enough to enjoy the finer things in life, entertainment and sports. If you are a tall, unencumbered, financially secure, well groomed gentleman, 40-45 sincerely interested in good companionship, lets find out if we could be compatible. Confidential. Reply Victoria Press Box 266.

WOULD A REFINED GENTLEman be interested in meeting a happy, lovable lady, likes to travel and dance, social drinker, non smoker. Must be over 5'8" and over 45. Write Victoria Press, Box 296.

YOUNG MAN, 30 STEADILY EMployed would like a meaningful relationship with a really feminine girl. No objection to children. Interest include sports, outdoors, music, travel, etc. Reply to Victoria Press, Box 298.

SINGLE GENT 41, LIVING IN Vancouver would like to correspond with single girls age 20-40, in Victoria or Vancouver area. Object companionship. Victoria Press Box 317.

RETIRED OR SEMI RETIRED person for light caretaking cuty, space for around 30 ft. trailer available, 5 miles south of Duncan. Apply Victoria Press Box 323.

LIKE TO SPEND SOME WEEKends on the water this summer? I like to share my 18 ft. boat with compatible people. 743-5929.

WHO CARES IF YOU ARE pregnant! Birthright does. Phone 384-1431.

DIAL-A-THOUGHT FOR A HELPful thought, 592-4332.

MULTIPLE SCLEROSIS CAN BE cured if diagnosed early. 652-2392.

40 BUSINESS PERSONALS

ANCESTRY TRACED BY EXPERTS EFFECTIVELY EFFICIENTLY ECONOMICALLY Achievements, The Genealogists (VTC) Northgate, Canterbury, Kent, ENGLAND.

HYPNOSIS

Stop smoking, lose weight, sleep soundly, master emotions, eliminate nervous tension, break negative habits. Lecture service available. Professional hypnosis by appointment only. Alpha Centre—595-4022

MEGAVITAMINS Available at ESQUIMALT WESTERN DRUG MART 1153 Esquimalt Rd. 388-6451

SAANICH PENINSULA GUIDance Association. Parents' skill training, family counselling, marriage counselling, individual counselling. Need to talk over a problem? Call 656-1247.

PRIVATE POOL AND SAUNA, restricted availability. Details, 386-2812.

LONELY? FIND A COMPATIBLE companion through Emily Quest. Write P.O. Box 5220, Victoria.

MRS. PAYNE-JONES TRANCE medium, Questions answered. 386-3603.

42 EDUCATION

HERMANAS SCHOOL FOR GIRLS grades 3 and 4, students being accepted for September. Phone Miss Debra Chalmers 592-9486 for appointment or brochures.

REGISTER NOW FOR SEPT. ST. Christopher's Playschool, 3900 Carey Rd. Parents assist qualified teacher, 3 or 4 mornings per week. Phone 479-4442 or 479-5546.

SIGN LANGUAGE COURSE: INstructor wishes to set up evening classes for interested parties. Beginners to intermediate. 595-6501.

TUTORING PROFESSIONAL help by experienced teacher French, math, new and old methods. 598-2331.

EXPERIENCED TUTOR Spanish, French, German, General Math. 382-2700 Fred.

60 FUEL

MANDER TRUCKING 478-5332

Agricultural sawdust, hem and fir. Cedar hog fuel for riding rings. Evenings. 477-5053, 479-7629.

2' FIR FIREWOOD, SOME LOGS 479-5110

63 TIMBER

WANTED TIMBER FELLED, BUCKED OR STANDING Fir, Cedar or Hemlock OR

Deliver to our sawmill by truck, short or long logs. Fir, Cedar, Balsam or Hemlock. TOP PRICES PAID Ideal Sawmill Ltd. 385-0441

WANTED: TIMBER, STANDING or felled. Top prices paid. Also contract loading and hauling. Reasonable. 388-5704.

STANDING AND FELLED timber wanted, also contract falling. 384-8877.

WANTED CEDAR LOGS SUITable for shakes. 478-2740, 383-2243.

65 BUILDING SUPPLIES

Cubbon on Cook

Gyproc 4x8x⅜ Sheet	$2.59
Cape Cod chairs	$7.95
Cedar 6' Picnic Table	$19.95
Fir ply 4x8x⅝ Stan T and G	$9.95
Cedar Compost Box 4x6x3	$13.95
Reject Doors 24x80	$3.99
Olympic Redwood Stain	$8.50
2x4—7 ft. utility—each	$ .49
Pre-hung Doors RJX	$19.95
No. 1 Ranch Tone Stain	$3.99
Reject 48x90 Panels	$3.19

1720 COOK CHARGEX 384-8181

65 BUILDING SUPPLIES

STEWART & HUDSON

Wall Oven Three Only Harvest, White, Avocado. Reg. $299 $259 ea.

Reject Hardboard 4'x4'x¼" $1.29 ea.

Captain Morgan Panelling Light or Medium 3.99 per 4'x8 'sheet

Archcraft Foam Beams 6' long Reg. 13.85 ea.—7.56 8' long Reg. 18.50 ea.—9.96

Arborite Contact Cement Regular 3.39 quart Sale Price 1.99 quart

Crystal Mirrors 24"x28" with 24" Cosmetic Box Regular 29.95 18.88

Mixed Nails 50 lb. Carton 5.96 ea.

Wooden Screen Doors 2'8"x6'8" only 19.96 each

Utility Cedar Posts 4"x4"x6 S/4/S 1.33 ea.

Low Cost Wire Fencing 16 gauge — 2" mesh — 4' high, 112 ft. length 28.95 per roll.

Disston 8 Point 26" Hand Saw Reg. 16.88 $10.96 ea.

K Lux Panels Blue Only — Asst. Patterns Reg. 6.96 ea. 4.96

Chargex — Master Charge Budget Accounts Open Mon.-Sat., 7:30-5:30

STEWART & HUDSON Ltd. 400 Gorge Rd. E. 386-3211

Home Lumber

LUMBER SPECIAL

	Price per 1000 BM
2x4—6' BTR. Hem	$ 75
2x4—8' 2 BTR. Hem Studs	$155
1x10 M-R Shiplap Hem	$149
2x4 Std. BRT. Hem	$169
2x4 Utility Fir	$110
2x6 Utility Fir	$105

FIR PLYWOOD

4x8—⅝ Std. T-G	$9.95
4x8—⅜ Uns. D	$4.91

Cabinet Plywood

4x8—¾ L.C. Sen.	$32.95
1x12 K.D. Spruce Shelving Lin. ft.	.39

GYPROC SPECIAL

	Price per 1000
½" Gyproc	$ 85.00
½" Firestop	$ 95.00
⅝" Firestop	$110.00

INSULATION

	Price per 1000
R7x2½" Fiberglas	$ 72.00
R12x3½" Fiberglas	$120.00
R20x6" Fiberglas	$205.00

STUCCO WIRE 16—16" $ 23.50

NAILS 2¼ plus 3¼ CW. $ 13.95

ASHPHALT SHINGLE 210 Wt. Self Seal $ 19.50

SPECIAL QUANTITY DISCOUNTS ON VOLUME ORDERS

DELIVERIES Made ANYWHERE on VANCOUVER ISLAND. Before you buy COMPARE OUR PRICES. For QUALITY SERVICE and GUARANTEED SAVINGS, phone:

HOME LUMBER and BUILDING SUPPLY 470 ARDERSIER RD. 386-3374 — 385-8711

IMPERIAL BUILDING MATERIALS LTD. The Builders Supply House

CERAMIC TILES

OVER 5000 SQ. FT. IN STOCK

4¼"x4¼"	59c sq. ft.
1"x2"	69c sq. ft.
1⅜"x1⅜"	89c sq. ft.
1½"x1½"	89c sq. ft.

ROYAL GRAIN BIFOLD DOORS 2' wide—$15.00 each

METAL BIFOLD DOORS ⅓ off suggested list

OLYMPIC STAIN MANUFACTURER'S SEASON SPECIAL Buy 4 gals. Receive 5 Gals.

ARBORITE 4x8 Texture finish 6 Colors — $16.95 each

BUY WHERE THE BUILDER BUYS FOR LESS.

Master Charge — Chargex 2955 DOUGLAS ST. 386-1401 STORE HOURS Mon.-Fri. 8-5, Sat. 8-12 Member of Victoria HUDAC

LUMBER WORLD

REMEMBER — We are your Cedar Centre for '76! Here are some examples of our Fencing Materials Stock —

Rough Cedar	Lin Ft
1 x 4	10c
1 x 6	13c
1 x 8	18c
1 x 10	22c
½ x 5 Basket Weave	12c
4 x 4 Posts	48c

All Our Cedar Is No. 1. Grade. We will give you a free estimate on your fencing requirements — all you do is bring us the measurements.

LUMBERWORLD 3955 Quadra St. One Blk. South of McKenzie 479-7151 Open 6 Days a Week 7:30 to 5:30 CHARGEX

about tv

bruce lowther

Bureau of Useless Information: Friday's answer — Cagney, Henry Fonda, Lemmon and William Powell appeared in one movie together and you'll kick yourself if you had forgotten Mr. Roberts. They were, respectively, the captain, Roberts, Ensign Pulver and good old Doc.

Today's question — Joan Crawford won an Oscar for Mildred Pierce in the 1940s and The Postman Always Rings Twice was a pretty good movie in the same decade. Few remember who wrote both books; are you one of them? And name the two stars of Postman. The answers appear Tuesday.

"There! THAT put him to sleep!"

Saturday highlights

3:00 p.m.—KCTS repeats Sea Marks, a romantic drama by one-time TV glamor boy Gardner McKay. Said to be good—9.

8:00—The Boston orchestra, William Steinberg, Hindemith's Mathis Der Maler and the third Prokofiev piano concerto—9.

9:00—A concert-tribute to Earl Scruggs includes Joan Baez, The Byrds, The Nitty Gritty Dirt Band and Scruggs himself—2.

10:00—The annual Miss U.S.A. thing—7, 12.

CABLE 10—1 p.m., Rugby, Japan vs. UBC, played May 1; 2:30, Tony Simnett; 3:30, German Diary; 4:00, SPOT dancing; 4:30, Shalom; 5:30, Outdoor Adventure.

Saturday sports

11:00 a.m.—Baseball, and KING says it's either Los Angeles at Pittsburgh or Baltimore at New York. I'll bet the latter—5.

1:00 p.m.—The Colonial golf event. Children's Film Festival is at 4:30 on Channel 12 only—7, 12.

• 2:00—The Preakness—2, 6, 7, 12.

• 3:00—The European Clubs Cup soccer final, Bayern of Munich vs. St. Stienne of France at Glasgow—2, 6.

3:30—Today's only tennis event—4.

Saturday movies

12:00 noon—The Three Musketeers (still good 1939 Ritz Brothers tomfoolery). With Don Ameche, and see also 8 p.m.—2.

2:00 p.m.—Curly Top (1935 Shirley Temple)—11.

3:00—Powder Keg (entertaining 1970 Bearcats pilot), Rod Taylor. One of the best pilots ever, but the series was awful—5.

3:30—Tobruk (loud, long and fairish 1967 war epic), Rock Hudson, George Peppard, Nigel Green, scads more. This is a pretty good day for movies on TV but this isn't a pretty good movie—7.

8:00—Panache (new Three-Musketeers imitation), Rene Auberjonois, Charles Frank, Denis Healey. Children might like it—4.

9:00—White Lightning (popular 1973 Burt Reynolds, moonshiner). The nubile maiden is Jennifer Billingsley—5.

9:00—F. Scott Fitzgerald in Hollywood (1975 who-needs-it), Jason Miller, Tuesday Weld. Up against Burt, Grizzly and Garbo—6.

• 9:00—The Life and Times of Grizzly Adams (immensely popular 1974 outdoorser), Don Haggerty. Recommended mainly because of its popularity; repeated on Channel 6 at 11:20 p.m.—8.

9:00—Mysterious Lady (hokey 1928 Garbo spy fable)—9.

9:30—High Risk (new theft suspenser), Victor Buono, Joseph Sirola, Don Stroud. Back to Burt, Grizzly or Garbo—4.

11:00—Stanley (nauseating 1972 nastiness), Chris Robinson. The revenger wherein a snake does in nearly everyone—11.

• 11:45—Laura (1944 whodunit smasher), Clifton Webb, Gene Tierney, Dana Andrews. One of the best directed films ever—4.

12:00—The War Wagon (1967 John Wayne). With Kirk Douglas and a cast of three trillion, which still makes it a Wayne flick—7.

12:00—High, Wild and Free (quite good 1968 B.C. documentary). Some in B.C. are high, a few are wild but nothing is free—8.

12:00—Ten Little Indians (umpteenth version of Agatha Christie, this one 1966), Hugh O'Brian, scads more. All right, I suppose—12.

1:00 a.m.—Horror of Dracula (1958 Peter Cushing vs. Christopher Lee). Let's not pick on Dracula; after all, he just likes to neck and is only a sort of Shallow Throat—5.

1:20—Powder Keg (see 3 p.m. above)—6.

2:15—The Lords of Flatbush (1974 hoodsville, downbeat but not too bad), Perry King. Getting a big run on TV these days because of the second banana role of Henry Winkler, The Immortal Fonz—8.

Saturday radio

5:00 p.m.—The CBC's series of conversations with scientists continues with UBC zoologist Ian McTaggart-Cowan. If there's anything else about worth reporting, I haven't been informed—CBU (690).

•— Recommended.

65 BUILDING SUPPLIES

MOORE WHITTINGTON LUMBER LTD. 2614 BRIDGE ST. 386-1326

DOORS

Victoria's door headquarters. All types — entrance, pre-hung, pocket door frames. Some seconds and inventory clearance items at low prices. Victoria's only complete: SASH, DOOR and MILLWORK MANUFACTURING PLANT.

SLEGG'S CASHWAY LUMBER CONTRACTORS HOME BUILDERS

Check our lumber prices before you buy! Phone us, and we will pick up your plans for a take-off. Admirals—388-9975 Sidney—656-1125

SAANICH LUMBER YARDS 3041 Douglas 385-2486

Materials for 12x20 garage (Roofing extra)	$320.00
8'x10' Greenhouse	$245.00
Work Bench materials	$ 12.00
Compost Box 4'x6'	$ 10.00

Sabot Kit (sailing) Pram Dinghy Kit Garden Sheds 6'x7'6" Chicken Coop 6'x6'7'

QUALITY 18" CEDAR SHAKES. Buy direct from manufacturer. 478-2740, 383-2243.

WELL SEASONED ROUGH FIR planks, twenty 2x10, 16' length and ten 12 footers. $150. 382-3207.

65 BUILDING SUPPLIES

SPLIT CEDAR FENCE POSTS, 7', $1.35; round fencing rails, 12c per foot. 478-3987.

70 MUSICAL INSTRUMENTS

YAMAHA MUSIC CENTRE

DID YOU KNOW —No other piano maker makes as many different pianos as Yamaha? See our fine selection if Grands today at

PHONE: The Bay 384-9131
Mayfair 386-6339

JAMES PIANO AND ORGAN LTD.

CASCADE ORGAN CENTRE

Western Canada's representatives for Kimball and Gulbransen with stores in Edmonton, Calgary, Vancouver will be opening a store in Victoria soon providing the finest in organ instructions. Watch for us. For service requirements or details phone 478-6250.

MUST SELL A LADIES 120 BASS Camillo accordion with case, almost new, in excellent condition. Call between 5 and 11 p.m. 384-9097.

CHICKERING UPRIGHT GRAND piano, good condition, around $800. Phone 383-8637.

YAMAHA FG-180 ACOUSTIC GUItar excellent condition, $150. 384-4939.

PIANO TUNER — CRAFTSMAN. Norman Duckworth, 595-5251.

70 MUSICAL INSTRUMENTS

SPRING CLEARANCE
Chord Organs From $95
Thomas Organ $750
Lowrey "Holiday" Organ $695
Kincaid Console Piano Sale $1088
New Conn Organs $1,395 and up
Kimball Swinger 200 Organ Like New $,1295
SOUND OF MUSIC SALES LTD. REGINALD STONE MANAGER 1517 Quadra St. 383-0239

Scott PIANO & ORGAN
WURLITZER
New for '76 the Sprite 30s Organ with features like:
—Touch-Tone Computer Accompaniment
—Wurlitzer Swingin' Rhythmn
—Real Organ Voicing
—Repeating Banjo
—Vibrato
—Slide
All this in a beautiful Fleetwood cabinet and matching bench. Just $895. Incredible!!!
HILLSIDE
HILLSIDE MALL 595-1775

Scott PIANO & ORGAN
PIANOS
BRAND NEW SHIPMENT of Sherlock-Manning console pianos for home and school. Many styles to choose from. All first quality throughout. When you compare you'll buy Sherlock-Manning.
DOWNTOWN
612 FORT 386-2434

ATTENTION!
DON'T MISS OUR EXCITING DISPLAY OF WURLITZER ORGANS AT THE JAYCEE FAIR. LOOK FOR OUR BOOTH IN THE ARENA. SEE YOU THERE.

Scott PIANO & ORGAN
HAMMOND
HAMMOND SOUNDER FEATURING: 1 finger auto chord, automatic rhythm variable pitch control authentic solo voices banjo, marimba and mandolin effects.
For Only $699.
Free Parking 3400 DOUGLAS across from Town and Counrty 388-9177

DOWNTOWN
NEAR THE "BAY" "YOUR" NITE-TIME MUSIC STORE
OPEN—MON.-THUR.-FRI. 'til 9 p.m.
DRIVE IN—PARK FREE
BERNIE PORTER MUSIC
382-9542 725 CALEDONIA

ACCESSORIES
We have Vancouver Island's most complete stock on hand. Expert advice on all instruments at
NELSON'S Music Centre
1315 GOV'T. 385-9728

RENT TO OWN
PIANOS AND ORGANS
GLEESON MUSIC CITY 829 Broughton (near Royal Theatre) Parking at Rear — 388-9632

PAMUS
MUSICAL INSTRUMENTS "Where Good Music Begins"
1108 Blanshard St. 386-8475

WEEKLY SPECIAL
Ibanez acoustic guitar, black finish. Regularly $165. This week only $140.
Hall-Fairfield Music
728 Fort 385-3307

NEW PIANO SPECIALS
Heintzman—Irmbach, Lesage. 10% Down. Balance 90 day.
GLEESON MUSIC CITY 829 Broughton (near Royal Theatre) Parking at rear—388-9632

M.S.A. Pedal steel guitar, $595 with case; Fender amplifiers and guitars.
SOFT SOUNDS 2031 Oak Bay Ave. 598-1524

BEGINNERS ELECTRIC GUITAR 2 pickup, volume and tone control, wood finish, built in manual tremello, 393-4", $45. 658-5078.

MUSIC TEACHER WOULD LIKE for personal use, Old Upright Piano in very good condition. Not necessarily tuned. 642-5692.

PIANO TECHNICIAN HAS SEVeral reconditioned pianos for sale. Reasonably priced and guaranteed. 384-3935, 385-4807.

PIANO, KINGSWAY CABINET grand, 1908, excellent condition. $950. 382-9830.

GIBSON CABINET WITH 15" Jensen and two 10" Jensens. $100 firm. 656-4666.

'62 FENDER STRATOCASTER, excellent condition. Phone early evenings. 384-7934.

CUSTOM-MADE PROFESSIONAL quality posters for bands. Pen and Inc., 477-4533.

SHURE MICROPHONES, STAND, bass guitar and amplifier head 383-6183 or 595-5505.

MUST SELL — DRUM SET, TWO practice amplifiers, guitar, 592-3429, 592-1191.

FOR SALE — UPRIGHT PIANO, recently tuned. $650. 595-4807.

BORD PIANO FOR SALE, $600, good condition, 748-1405.

FOR SALE: EXCELLENT ALTO-sax, asking $350, 477-5203.

PLAYER PIANO, $600. 386-9710

GOOD DRUM SET, GREAT CONdition. 592-1408.

71 MUSIC TEACHERS

INSTRUCTION
PERCUSSION
2 TEACHERS Pop or Classic
SALES OR RENTALS
BERNIE PORTER MUSIC
DOWNTOWN 725 CALEDONIA 382-9542 Park Free

KAWAI KEYBOARD STUDIOS Piano and Organ Lessons 386-3912 3261 DOUGLAS

77 MOTORCYCLES

HERE NOW!
NEW HONDA CJ 360 ROAD BIKE ONLY $1,299
CLEARANCE SPECIALS!
NEW!
250 CC YAMAHA ROAD'S REG. $1349 NOW $1149
200 CC YAMAHA ROAD'S REG. $1199 NOW $1049
175 CC YAMAHA ENDUROS REG. $1149 NOW $999
BRAND NEW 1975 HONDA CB500T $1899
NEW SHIPMENT OF 550 AND 750 HONDAS and 750 YAMAHAS!
MULLINS MARINE SALES LTD.
382-1928 382-4515 925 Yates St. DL-00365A

SUZUKI SPECIALS!
"FREE" with every new 380, 500, 550 and 750 Suzuki for the month of May.
1 HELMET Reg. $29.95
1 CARRIER Reg. $39.95
1 SAFETY BAR Reg. $39.95
ORDER YOUR NEW SUZUKI NOW AT COLWOOD HONDA
Div. Mullins Marine
2781 Millstream 478-8831 Left off hwy. at Western Speedway. Dealer Licence Number D-00366A.

COME IN AND SEE THE 1976 BULTACOS
BROOKLANDS MOTORCYCLES
937 Fort 383-5926 DL-13721

KAWASAKI KZ 900 KZ 750
FREDERICK MOTORS
Repairs—Service to All Makes
616 Queens DI-00834A 383-0823

BIG BORE KITS and Hi-Performance cams for Kawasakis and Hondas now in stock at POWERTOWN M.C. 384-1249 614 Grenville

1951 SUNBEAM S7 TWIN. SHAFT drive, completely rebuilt, new tires, spare parts. $1500 firm; 1961 Triumph TR5 twin, rebuilt. Custom built crash guards with retractable rachet type stands. $500 firm. 478-5042 after 6 p.m.

8 MONTH OLD '65 CC BENELLI, less than 1,000 miles, street machine, fold away handle bars. Fits in compact station wagon. Windshield, saddle bags, and helmet. $400. 478-8830.

1971 MOTO GUZZI 750, FAIRING rack, other extras. excellent touring bike, $1595 or trade for VW, phone Nanaimo collect after 6 p.m., 758-7528.

MUST SELL
Beautiful 4 seater mediterranean chesterfield and chair, brand new condition. Must be seen. $350 offers. 383-0803.

500 SUZUKI, 9,000 MILES. PERfect condition with faring, and shield, saddle bag, helmet, extras. Sacrifice at $900. 478-8830.

1975 YAMAHA 400 ENDURO. Only 1,500 miles. Asking $1200. Phone Rick at 386-6331 days, or 478-9886 evenings.

1975 YAMAHA MINI ENDURO 80. Like new condition, $450. Firm. 746-5215.

1973 HONDA XL-250, EXCELLENT condition, 6,000 miles. $600 or best offer. Phone 385-2075 after 6 p.m.

1973 GT80, 1700 MILES, GOOD condition, $375 or best offer. 595-8340.

'74 250 CC. YAMAHA TRIALS. Plus trailer. Excellent condition. $1500 or best offer. 477-0281.

1973 HONDA CR. 125. S. MINT condition, under 1,400 miles. $525 firm. 385-0404.

'71 SUZUKI 500, NEW BRAKES, tuned, good condition, extras. $800. 592-6204 after 5:30.

1975 HONDA CR125, 15 HOURS running, excellent condition. 383-9201.

73 HONDA 750, 2100 MILES, 8 IN. extension, headers. Asking $1600. 246-3396.

1973 360 YAMAHA ENDURO, good condition, must sell. 477-9639. 5-7 p.m.

1972 YAMAHA 250. EXCELLENT condition plus extras, $700 598-2087.

MUST SELL, 1200 HARLEY DAvidson. Phone between 10 a.m.-3 p.m. 479-6285.

AMERICAN SPRINGER FRONT end, 50" forks, 4130 chrome moly, 17" wheel. Near new. 478-7914.

'74 HONDA 360 7,250 MILES, everything included; must sell. 598-7323.

1973 HONDA CB 125, EXcellent condition, $500. 595-1768, 386-8441 — Judy.

1972 KAWASAKI 750. EXCELLENT condition, $1,000 or best offer. 382-1957.

1975 HONDA 125 ELSINORE, EXcellent condition, many trick parts. Phone 477-6255.

1974 KAWASAKI 175 CC, ONLY 500 miles, Knobby tires. Pasani exhaust. $700 firm. 656-4650.

NIKKORMAT EL, F-2 LENS, new November 1974 at $546. Offers? 592-4446.

REPOSSESSED 1972 KAWASAKI 350, phone 388-7845 before 4:30 will accept best offer.

'72 KAWASAKI 350. EXCELLENT condition! Offers? 386-7879 anytime.

1968 HONDA 350, NEW TRANSmission and valve job, $500 or offers. 478-9144.

1972 SUZUKI 90CC MOTORCYcle, tested, like new, $350, offers, 479-5488.

FOR SALE: 1973 350 HONDA. Good condition, 478-1301.

BSA 500 ROYAL STAR, $500. 382-8655.

1973 TRIUMPH 750 C.C. $1300. Call 477-3820.

TRIUMPH TIGER TR6 $900. 595-5035.

1972 350 KAWASAKI. VERY GOOD condition. 478-5690.

1974 KAWASAKI 900, EXcellent condition, $2100. 479-5739.

1971 ACE 100 HODAKA. 592-6579

'73 HONDA 100 TRAIL BIKE. $400 or best offer. 478-5368 after 5.

1975 KAWASAKI 400, 4000 MILES. $1300 or offers. Phone 382-5207.

73 YAMAHA RD350, GOOD shape, saddle bags, $950. 656-3538.

YAMAHA 80 CC, $200. 479-7023.

'73 SUZUKI 500. 4,000 MILES. 598-2386.

'74 YAMAHA 250 TRIAL, MUST sell, $850 or highest offer. 478-5605.

77 MOTORCYCLES

1976 BULTACO
SHERPA "T"s now in stock. See and Try them at VICTORIA MC SALES 592 LEDSHAM RD. 478-1123
The choice of the world expert trials riders D13598.

1937? WHIZZER MOTORIZED BIcycle needs restoring but engine recently over-hauled, a unique bike. $50 firm. 477-3568.

1974 HONDA 750. EXCELLENT condition. All highway miles. $1800. 386-9371.

'73 YAMAHA 125 ENDURO, bought in '74, good condition. Low mileage. 384-1064.

'72 HONDA SL350. COMPLETELY rebuilt. Must sell! Sacrifice! 652-3014.

'72 SUZUKI EXCELLENT CONDItion, $700, two helmets. 384-1739.

1973 HONDA 70 TRAIL. GOOD condition. $325. 385-3717.

SUZUKI, ONLY 16,000 MILES, IN top condition. Best offer. 478-9607.

78 BICYCLES

Russ Hay On Government
2542 GOVERNMENT ST. Between Bay and Hillside
The Leading Bike Shop 384-4722
MASTER CHARGE TRADES WELCOME CHARGEX
Open Mon.-Sat. 8:30-5:30 Friday 'til 9

SPRING SPECIALS
CCM mens 3 spd. $95
CCM mens 5 spd. $105
Some assorted PEUGEOTS left at SALE PRICES
A good selection of 10-SPEEDS from $95 and up
ESQUIMALT OAK BAY BICYCLE
1215 Esquimalt Rd. 388-6712
1968 Oak Bay Ave 598-4111

BUY, SELL, TRADE, REPAIR No middle man. deal direct with qualified, mechanic, save 50% on labor. Expert buckled wheel truing. New, used bikes, all sizes, lowest prices. Open 8-8; Sun. 12-5. 384-5514. D. BRC, CCM. Reno Industries, 2519 Gov't.

MEN'S 3-SPEED RALEIGH, NEW brakes and tires, very good condition, $90 or offers. 386-7174 evenings.

ENGLISH AND FRENCH 10 speeds very good condition. Five speed bike. 479-4523.

10-SPEEDS-APPOLLO. $70, BRC $70, Raleigh $65, Raleigh 5-speed $60. Raleigh 3-speed $45. 652-2966.

IMMACULATE SEKANIE RACing ten speed, must be seen, 477-3405.

10-SPEED, CLEAN GOOD CONDItion, $50. 479-4705.

BOYS 10 SPEED, GOOD CONDItion, $65, lights, $65 652-2966.

MOTOCROSS FRONT AND REAR shocks, $90 or best offer. 595-8340.

LORNE ATKINSON 10-SPEED, excellent condition, $95. 595-3386.

3-SPEED BIKE, GOOD CONDItion, $35. 477-6058.

80 BOATS and MARINE

LOOK!
DOUBLE EAGLE 1976 PACKAGE DEALS

14' DEEP V DELUXE
—Camper top
—40 H.P. Johnson elec.
—900-lb. Roadrunner
—List $4285
PACKAGE $3695

16' DEEP V DELUXE
—Hardtop
—Camper Top
—55 HP Johnson elec.
—1200 lb. Roadrunner
—List $5661.
PACKAGE $4895

17' DEEP V DELUXE
—Camper top
—1975 Johnson 70 HP elec.
—1550 lb. Roadrunner.
—List $6536.
PACKAGE $5895.

18'6" DEEP V DELUXE
—Hardtop
—Raised camper back
—Galley, head
—Cuddy cabin with 2 berths.
—215 HP Waukesha FWC
—List $11,561.
PACKAGE $9950.

20' DEEP V DELUXE
—Hardtop
—Raised camper back
—Galley
—Cuddy cabin "2 berths, head, bulkhead"
—Swim HP Waukesha FWC
—List $12,944
PACKAGE $11,800

ALL PACKAGE DEALS INCLUDE 2 LIFEJACKETS, BOW AND STERN LINES, 2 PADDLES, 2 BUMPERS AND CLEATS.
PACKAGE DEALS our specialty Authorized JOHNSON, OMC dealer
Bob Whyte Marine SALES AND SERVICE 2226 Harbour 656-6421

GOLDSTREAM MARINE
Dealer For EVINRUDE Outboards ROADRUNNER Trailers K and C Thermoglass HOURSTON Glasscraft MERCRUISER OMC PARTS and ACCESSORIES
NOW OPEN MON.-FRI. 8 A.M.- 9 P.M. SAT. 8 A.M.-5:30 P.M. SUN. 1 P.M.-5 P.M.
GOLDSTREAM MARINE LTD. 2994 Jacklin Rd. 478-8391

FIBERGLASS REPAIRS to BOATS — CAMPERS TRAILERS — TANKS MOTOR COVERS, etc. A Complete Stock of FIBERGLASS MATERIALS
PELAGIC
PACIFIC INDUSTRIES (1974) LTD.
24 Huron St., Victoria, B.C. 386-1811 or 386-7814

18' SAILBOAT CORSAIRE. 4 Berths, 6-HP outboard, 3 sails, boom tent, cradle and trailer. 384-1590.

27' C LICNCE WORK BOAT, 47 HP Ford Parsons diesel FWC, sounder. $7700. On display Mace Marine, 453 Head St., 383-3324.

ANCHOVIES ONE-THIRD PRICE; Herring strip and minnows. 50c per package by the case. 652-1512 or 656-5861.

21' SANGSTER CRUISER, (1974). Full Galley, Head, compass, depth sounder, low hours, sleeps 5, excellent condition, $10,900. 478-9683.

CHESTNUT WHITE WATER canoe, Ogilvie Henry 16' X 36" pointed stern new condition, $450, 652-1901.

13'6" WOODEN BOAT, CONtrols, screen, 20 HP Johnson, trailer, all in good condition. $750. 652-1352.

14½' GLASCRAFT, '73, 40 H.P., electric start motor, low hours, 2 tanks, trailer and extras. Good condition. $2400. 478-1409.

23' BAYLINER, 200 HOURS, from new, 302 V-8 Ford, 190 horsepower, 652-3683.

80 BOATS and MARINE

Bell Boy Fiberform Canaventure
DEALERS FOR ROADRUNNER and CALKINS TRAILERS
SMOKERCRAFT and THORNES ALUMINIUM BOATS
AVON INFLATABLES
MERCURY OUTBOARDS 4 HP to 175HP
LARGE Selection of Marine Accessories.
A Boat for Every Budget at
MERCURY MARINE
385-1457 800 CLOVERDALE OPEN FRI. NITES 'til 9

VAN ISLE MARINA

21' ART CRAFT I-O	$ 5,500
22' CHRIS CRAFT	$ 6,000
23' BRANDLMAYR	offers
24' BAYLINER loaded	$ 15,500
24' BRANDLMAYR I-O	$ 15,800
24' REINELL low hrs.	$ 12,500
25' CHRIS CRAFT	$ 8,500
25' SANGSTER C-Bridge	$ 17,500
25' BAYLINER	$ 13,500
26' BAYLINER C-Bridge	$ 18,500
26' BRANDLMAYR	$ 12,500
26' CHRIS CRAFT	$ 12,900
26' Custom Craft — new	$ 24,500
26' TOLLY CRAFT	$ 13,500
26' TOLLY CRAFT	$ 27,500
27' GARDEN Express—new	$ 19,960
27' CHRIS CRAFT — twins	$ 18,900
27' HOUSE BOAT	$ 3,900
28' DISPLACEMENT diesel cruiser	$ 10,500
28' LAND AND SEA — fantastic	$ 34,000
30' BRIDGE deck	$ 12,000
31' DIESEL cruiser	$ 11,900
31' SHEPHERD twins	$ 27,5000
32' CLASSIC Yacht	$ 21,000
34' GRENFELL twins	$ 26,500
36' CHRIS CRAFT C-Bridge	$ 47,500
40' HACKER offshore	offers
40' MONK express	$ 46,500
45' MONK live-a-board	$ 67,500
OUTBOARD	
17' FIBERFORM w-trailer	$ 3,500
17' GLEN-L w-trailer	$ 4,500
18' STARCRAFT w-trailer	5,700
19' GLEN-L w-boathouse	$ 5,950
SAIL	
18'6" Alacrity w-trailer	$ 5,500
23' SLOOP F-G head room	$ 7,500
26' THUNDERBIRD	$ 5,800
28' VIKING full race	$ 16,000
28' MOTOR Sailer	$ 16,700
35' STEEL Ketch diesel	$ 35,000
32' MOTOR Sailer	$ 23,000
40' YAWL F-G diesel	$ 70,000
52' SPENCER Ketch F-G	$115,000
54' KETCH	$ 54,000
55' YAWL flush deck	$ 65,000

MAKE US AN OFFER WE'LL LISTEN
Open 7 days a week, financing arranged
VAN ISLE MARINA CO. LTD. Tsehum Harbour Box 2130 656-1138 Sidney, B.C.

DINGHY'S AND CARTOPPERS BY
Nelson — Portabote — Rodd Galleon — Livingston — Olympian Snark — Wondercraft — Aquadory Mirror — Sportyak
Over 70 small Boats in Stock.
ALL BAY MARINA 2238 Harbour Rd. Sidney 656-3167
Open 6 days Closed Mondays

ZODIAC Sportboats
AVON Dinghies
B.C. Inflatables 105-1208 Wharf St. Find us in the basement Div. Oak Bay Marine

NATIONAL Boat Sales Ltd.
2060 WHITE BIRCH ROAD SIDNEY, B.C. NEW AND USED (604) 656-3966
GRAND BANKS, ALASKAN OVERSEAS FISHER MOTOR SAILERS BROKERAGE

McQUADES MARINE SUPPLY
ALL ON ONE FLOOR
Commercial fishing gear, marine maintenance and building supplies, yacht hardware.
CUSTOMER PARKING at the rear of the building at
1252 Wharf St. 383-1141

CORPORATE OWNED AND maintained 22' Fibreform Sitka. Full galley, sleeps 4, depth sounder, anchor, etc. 165-HP Mercury, I-O with zero time since major overhaul. This excellent cruising boat (30 MPH plus) is like new, $10,350. Phone 743-2514.

18' FISHERBOY. BRAND NEW. 120 Volvo I.O. Twin fuel tanks, EZ load trailer. $4,695. On display Mace Marine, 453 Head St., 383-3324.

14' FIBREGLASS WITH 40 H.P. electric start Johnson with trailer. $1250. 384-9096.

17½' BRANDLMAYR FIBERglass over wood, cabin, electric start, two motors, trailer. 478-1179.

20' FIBERGLASS SLOOP, NEEDS finishing work, $3,600. Phone Duncan 748-2463.

FLOAT HOME FOR SALE. 14' X 24'. Offers. Genoa Bay marina, Duncan 748-2379.

19' CABIN CRUISER. WELL maintained and equipped. Offers to $4800. 595-1872.

12' CLINKER, SOUND AND REcently refinished, cabin, running lights. 383-8734.

HAIDA 26' SLOOP, FLUSH DECK, sleeps 4, fully equipped. Owner, 656-3149.

16' GLEN-L SEA BOAT, 40 JOHNson, excellent condition, $850. 384-6067.

EVINRUDE 15-HP MOTOR, $300 or best offer. 478-0777.

7'6" PRAM FOR SALE. EXcellent condition, 479-8170.

1971 — 40 H.P. EVINRUDE, good condition, $450, 477-8035.

WANTED: HAIDA CLASS SLOOP. Prefer raised deck. 477-4720.

BOAT TRAILER FOR UP TO 15', 479-4851.

BAY FIELD 23, FULLY equipped, $13,500. 537-9381.

15½' SNIPE SAILBOAT. ASKING $575. 477-2239, after 3 p.m.

15' CEDAR AND CANVAS CANOE like new $300 firm. 386-7067 after 5.

1974 NW 21 SLOOP WITH MERcury motor. Many extras. 386-9536.

8'6" KLINKER DINGHY COMplete. $200. 382-3594.

WANTED — 20 FT. F.G. SLOOP, 753-1732.

80 BOATS and MARINE

METRO MARINE
2360 Beacon Ave. SIDNEY 656-1105
LARGEST SELECTION
SEE ON OUR LOT THE FOLLOWING:
LARSON
ALL AMERICAN 160 OB.
ALL AMERICAN 160 I-O
ALL AMERICAN 170 I-O
VOLERO 172 I O
MONTA 195 I-O
COMMANDER 21' Day cruiser
COMMANDER 21' Express cruiser
BARON 21' Cuddy cruiser
ADMIRAL 23' Cuddy Cruiser
ADMIRAL 23' Express Cruiser
SANGSTER
25 MARLIN Com. Bridge
23 CHINOOK flush deck
23 CHINOOK drop deck
20' WEEKENDER HT.
20' WEEKENDER full canvas
18' CORMORANT
18' COHO
18 SAVARY
18' BOWRIDER
18' TEXADA
DEMO SPECIAL
23' CHINOOK, loaded with extras. Save hundreds on this once a year deal.
USED BOATS IN STOCK
23' GREW, full canvas
23' GREW, twins, HT
20' REINELL 225 H.P. Merc
19' HOURSTON 170 Volvo
16' REINELL, new 50 Merc OUTBOARDS
14' VANGUARD
BEST TRADE IN DEALS IN VICTORIA TOPS IN QUALITY AND SERVICE
OPEN MON. - FRI. 9-9 SAT. 9-6 SUN. 10-4

METRO MARINE
DUNCAN BOATLAND
15' CAL GLASS 40 h.p. Merc ML, 900 lb. Roadrunner trailer, $2950
17' CAL GLASS 120 Mercruiser, Full convertible top, wiper, Roadrunner trailer $6388
1900 REINELL 200 HP Volvo, full instrumentation. Full convertible top. $6688
REINELL SEA RAY
Mercury Outboards
VANCOUVER ISLAND'S OUTSTANDING BOAT CENTRE
DUNCAN Boatland
746-4158

USED BOATS CLEARANCE
1974 JOHNSON 135 H.P., 1969 Larson 18', full top, etc. As Is $2,495.00
1973 HOURSTON GLASCRAFT, 115 Volvo, 1/0, Morse dock lights, new camper top. Give Away At $3,595.00
1971 23' PENN YANN, tunnel drive 270 Mercruiser (rebuilt), FWC, heater/defrosters, Morse dock lights, swim grids, aux. bracket, enclosed cabins. $10,950.00
VALLEY OUTBOARD LIMITED, 1 BLOCK OFF HIGHWAY 4, PORT ALBERNI 723-7377

1975 REINELL 1750, 120 MERC. Cruiser, Roadrunner trailer, 20 hours old. Completely equipped. $5895. 479-1057.

12 HORSE POWER ELTO (JOHNson). Completely rebuilt with tank. $265. Trades and-or trade-ins considered. 477-0551.

21'5" GLASTRON VAGABOND INboard-Outboard. 160 Mercruiser. Only 570 hours. Many extras. $9300. 384-3285.

AQUADORY $125. 3 H.P. Evinrude, $75. Navy anchor $5. Sea anchor $10. 1134 Old Esquimalt Road.

COMMERCIAL SALMON FISHERman looking for boat (troller) for charter or deck hand. References. Phone 642-3892.

1974 22½' BAYLINER COMMAND bridge, sounder, CB, sport yak, anchor, camper back etc. Offers. 479-7845.

19' GLENEL WITH TRAILER. Needs finishing, $700 or best offer. Phone 478-0627.

26' THUNDERBIRD SLOOP, equipped for racing and cruising. Sleeps 4. 3 sails. $6000. 656-6586.

1967 100 H.P. EVINRUDE. GOOD shape. Best offer. Duncan 748-8288 evenings.

24' SLOOP, FIBERGLASS OVER wood hull, 3 sails, centre cockpit, 3-4 berths. 6 H.P. Johnson. 479-3934.

15' CAL GLASS 40-HORSE power Evinrude with EZ load trailer, $2800. 383-1039.

16'6" GLENELLE, CUSTOM upholstery and trailer, 260 V-8, V-drive, $3,000 or offers. 385-0154.

16' FIBERGLASS OVER PLY, 40 horsepower Evinrude Electric, Easy Load Trailer, $1500. 384-0288.

10' HYDRO PLANE. $195. SEARS tilt boom trailer, 850 lb. boat trailer. $300. 658-8817. 958 Claremont.

MALE MOLD FOR 40' FIBERglass sailboat, phone 758-7426 or 754-2201.

12' KLINKER BUILT BOAT. INboard with steering controls. Excellent condition. $450. 382-7568.

80 BOATS and MARINE

HORWOOD MARINE
Horwood Marine Ltd. 823 Pandora 385-1451

14' K and C PACKAGE Full camper top, Ez-loader trailer. ONLY $2195

21' GLASPLY EXPRESS Full galley, full dinette, marine head, camper too, 188 Merc I.O.. Fresh water cooling, compass, depth sounder, bottom paint. SAVE $4000

17½' K and C PACKAGE 130 Volvo I-O, Camper top REGULAR $8095 NOW $6595

COLWOOD LOCATION Tues.-Fri. 12-9 Sat. 9-5 Across from Farmers' Market on Old Island Hwy. 478-8211

19' GLASPLY CUTTY Pre-owned, 140 Mercruiser, complete galley. Full camper canvas. Marine head. Calkins trailer. ONLY $10,495

NEW 75 K and C 22' COMMAND BRIDGE Full galley, dinette, marine head, hydraulic steering, swim grids, 188 Merc. power full, camper canvas. $13,695

"We Will Match or Better Any K and C Deal"

Oak Bay Marine
SALES AND SERVICE
CAMPION
21' SKEENA cmd. bridge, 190 HP OMC, standup camper, full galley and dinette, marine head. REGULAR $16,930 Sale Price $15,870
21' SKEENA sedan with bulkhead, 190 HP OMC, standup camper back, fully galley and dinette, marine head. REULAR $14,485. Sale Price $13,260
21' MONASHEE overnighter, Cuddy cabin forward, enclosed head, full galley and dinette, 188 McerCruiser. Low hours. Sale Price $10,478
19' KELSEY HT, 165 HP Mer-Cruiser, full galley, dinette, marine head, Cuddy cabin. REGULAR $14,045.
OPEN 7 DAYS Dawn 'til Dusk
AT THE MARINA 1327 Beach Drive 598-3393

NEARLY COMPLETED 26' TELstar command bridge cruiser, 350 C.U. Chriscraft power; minimum labor required to complete, with all necessary equipment on hand. Replacement material cost $16,500. All reasonable offers considered. Phone Denis 385-7123, 386-3992.

MOVING, MUST SELL IMMEDiately, reduced price. 30' double ended live-aboard comfort, sleeps 3, radio, sounder, hydraulic steering. Chrysler Ace marine inboard, 85 h.p. 250 hrs. Head. Completely equipped, seaworthy, $6,800. Phone 595-2897.

CAL 25, 9.8 EVINRUDE. JUST rebuilt. Complete sale inventory including Spinnaker. Barient winches, stainless steel rigging, this boat has too many extras to list, must be seen. $13,900. On display Mace Marine, 453 Head St., 383-3324.

15½' CALGLASS WITH FULL camper top, complete with Elec. Start 50 H.P. Merc. (37 Hr.), aux. 10 H.P. Johnson as new. 60 fathom D.S., compass, C.B. radio with marine ant., 900 lbs. E.Z. trailer with extra wheel. Complete $4500. Call 592-7202.

TILLICUM FURNITURE 2612 SOOKE RD. Now makes camper, trailer and boat cushions. Any size or shape. Full selection of materials available. Free estimates. 478-0522.

WANTED: 1959 55 H.P. OR 1960 60 H.P. Johnson or Evinrude for parts. Harold's Outboard Repairs, 24 Jedbourgh 479-1031.

MUST SELL — SAILBOAT Cal 28'. Fully equipped. Avon Dinghy. Stove with oven. Sounder. R.D.F. sails, $18,900 or offers 592-7193.

23' HOURSTON SEDAN, 250 Chrysler, Industrial Volvo leg, BHF radio tele, C lic. Complete galley. On display Mace Marine, 453 Head St., 383-3324.

ACRYLIC BOAT WINDOWS, CUT to your specifications, at Dave's Plastics. 664 Discovery Street, 383-3290.

MALE MOLD FOR ROBERTS 36 sailboat, used twice, $500. 592-3976 evenings.

RUBBER RAFT WITH PUMP and aluminium oars. $65 firm. 479-4325.

18' MAHOGANY OUTBOARD — neat paint, $950, 386-7721. Leave message.

24' FIBERFORM 146 HOURS. Full electronics including radar $13,500 firm. 592-6940.

42' TROLLER TORBAY, FULLY equipped, A licence, $90,000 or nearest acceptable offer. 385-5427.

1974 40-H.P. MERCURY, 402, LS with remotes and tanks. $900 or offers. 652-2934.

EXCELLENT CONDITION 1973 9½ Johnson motor. $495. 382-0172.

21' COMMAND BRIDGE CRUISer, 188 Mercruiser, extras, excellent conditon, $10,500 385-3593.

16' PLYWOOD BOAT AND TRAILer plus 2 older 35 Johnsons for parts. $300. 658-8856.

BOAT TRAILER SUITABLE FOR 20' boat, winch, $130, after 5 p.m. 477-9407.

WANTED — GOOD SEA BOAT, prefer clinker built (no motor). 384-6398.

3.5 H.P. ESKA OUTBOARD, $200. O.M.C. fuel hose, $10. Waders, size 9, $10. All as new. 652-3401 evenings.

DINGY KITS 8½, 9 and 15' Skookum fiberglass dingeys. 656-1157.

WOODEN FISHING BOAT, INboard motor. Phone Hart. 386-8231 or 382-8967.

BOAT LOADERS FOR CAMPERS, mini homes, installed. 478-3796, 478-2754.

10 HORSE POWER SEAGULL with clutch. Excellent. $200. 479-1217.

80 BOATS and MARINE

BOSUM'S MARINA LTD
we now have space available for good consignment sales items. If you have marine articles you wish to sell, contact DON OMLID.
BILL PARLBY has many specials on the fuel dock, along with complete oil change filters, and the lowest fuel prices in the area.
This week BOB BENTHAM suggests you look over these quality boats.

35' TRUNK CABIN DIESEL No. 585	$34,900
25' CHRIS CRAFT No. 564	11,500
26' TELSTAR No. 647	23,950
26' BAYLINER No. 639	18,500
21' BRANDLMYR DESIGN No. 668	1,895
24' ARTCRAFT No. 646	12,500
28' FIBERFORM No. 669	31,000
25' CHRIS CRAFT No. 641	12,900
37' HOUSEBOAT No. 642	offers
28' TROJAN No. 652	24,500
23½' SEA RAY No. 650	16,900
22' BELLBOY No. 648	13,500
16' OWENS No. 656	2,500
27' EXPRESS CRUISER No. 660	19,950
24' BAYLINER No. 644	15,500
32' CHRIS CRAFT TWIN G.M. No. 653	24,900
50' KETCH EXCELLENT LIVEABOARD No. 661	55,000
45' TRUNK CABIN CRUISER No. 667	60,000
20' GLEN L FISHERMAN No. 665	3,950
34' GRENFELL EXPRESS No. 640	26,500
26' TOLLYCRAFT CMD-B No. 645	27,500
32' TRI-CABIN DIESEL No. 637	47,500

AND MANY MORE

This weeks feature listings:

No. 670 — 21' FIBERFORM H-D TRAILER	7,950
No. 631 — 25½' BRANDLMYR INCL B-HSE	12,500
No. 632—30' SPENCER INCL. B-HSE	28,900
No. 663—24' BAHA FIBERFORM	16,900
No. 664—27' CABIN CRUISER	7,950
No. 596—45' MONK TRI CABIN LIVEABOARD	67,500
No. 659 — 28' LAND and SEA CRAFT INCL. B-HSE.	34,000
No. 671—12½' SLOOP	1,000

Bank financing and all documentation make the purchase of a boat from BOSUM's pleasant and easy.
Remember you can now help stock your boat for weekend cruising from our grocery supply. Come in, have a coffee and discuss any of your boating problems with DON OMLID SEVEN DAYS A WEEK at
BOSUM'S MARINA LTD. 10775 MacDONALD PARK RD. SIDNEY
656-5558 Day BOX 2001
656-6375 Eve.

Volume Discount "STARTING TO SAIL SALE"
SAN JUAN 24, $11,900 SAILAWAY
While Supplies Last
BLUE WATER YACHTS
739 Elmbridge Way Richmond 273-1376

MACE MARINE INC.
453 Head St. 383-3324 (24 hrs.)
WE SPECIALIZE IN BOAT BROKERAGE AND MARINE FINANCING
AS NEW 24' SEARAY WEEKENDER. Cuddy cabin, twin 165 Merc Cruiser's, 100-gallon fuel tank, self-clearing trim tabs. New upholstery. Recirculating bait tank. A fabulous boat at a reasonable PRICE $12,900.
OPEN 7 DAYS (AT WEST BAY MARINA)
"If you've never dealt with us You've really missed the boat"

21 FIBREFORM H-TOP CRUISER 1974. 225 h.p. OMC. Sleeps 5. Full camper top, sounder, compass. Only 117 hrs. Never moored. EZ loader trailer. All in excellent condition. Consider late model car or smaller boat in trade. Phone 477-9665.

32' WOODEN BOAT. COMPLETE new fiberglassed cabin in 1971. Command bridge. Single Chrysler Crown Engine. Low cost operation and easy maintenance. $16,900. 477-4132.

1975 REINELL 24 FT. — SWIM grid, trim tabs, CB radio, FWC, full galley, depth sounder, stand-up head, 2 gurdies, anchor package, dual batteries, low hours. Phone 748-9949.

1975 JOHNSON 15 H.P. LONG shaft outboard, used approx. 5 tanks fuel. trolling only. New price plus tax $1,000. Perfect condition. $650 cash. 656-1675.

17' CALGLASS WITH 12-MERC Cruiser inboard-outboard, full canvas, gauges, walk-through window, trailer, approximately 75 hours. $6500. 656-1551.

15'6" HOURSTON RUNABOUT, sleeper seats, 50 h.p. Evinrude electric, Caulkins trailer. All in good condition. Price $2,500. 746-6082 Duncan.

VAN DE STADT DESIGNED 24' sloop. Yachting world Buccaneer Class, fully equipped for racing and off shore cruising. Asking $6500. Phone 339-4216.

LOOKING FOR A TRUE CRUISing sail boat. Try my Bayfield 25, 6 months old, inboard, standing head room. 382-2151 rm. 523 Saturday or Sunday.

30' CHRIS CRAFT In excellent condition, sleeps 6, completely equipped. Could consider runabout for part payment. 652-1648 after 6 p.m.

WEST COAST TROLLER, Odeen, well equipped ready for ice fishing, A licence, 9.27 net registered tonnage. Phone 112-726-7028 after 6 p.m.

19' BRANDLMYR EXPRESS overnighter, fiberglass over plywood overall, twin reconditioned outboard, bow rail, foam bunk cushions, 479-5592.

MUST BE SOLD. 16' FIBREform. New 50-h.p. Mercury, electric. Sounder, new CB radio, Roadrunner trailer plus many extras, $3,500. 656-1564 after 5 p.m.

12' THORNES ALUMINIUM boat, tilt trailer, 9.5 Johnson outboard. Excellent condition, 478-8671.

26' HAIDA. FLUSH DECK, 7 sails, Avon Redcrest dinghy. Fully equipped for cruising and racing. Asking $13,900, 598-5585.

ALUMINUM 12' CARTOP, USED 3 times. Car rack, new rod holders, oars, 9.9 Chrysler motor, $550, 384-9079.

13' SPINDRIFT DAY SAILER, S.S. rigging, Dacron, very fast with trailer, $1,000. 592-4189 after 5 p.m.

CAL 20, GENOA AND SPINnaker, excellent condition, for beginners or racing. Offers on $6,500, 592-4011.

OUTBOARD MOTORS: 1975 Chrysler 105, $1,195. Bearcat 85, $550. San Juan Marina, Friday Harbour, Washington, 206-378-2841.

12 FT. PLYWOOD BOAT AND trailer $60; two sets roof racks, $5 and $8. Totem pole boat loader $20. Phone after 6 p.m. 385-2075.

39 FT. FIBERGLASS GILLNETtroller, 2 years old, 653 GM all hydraulic, all electronic 9 ton A licence halibut gear, 656-2963.

55 CHANNEL VHF MARINE radio telephones now in stock at Daniels Electronics Ltd. 225 St. Lawrence St., 382-8268.

12' ALUMINUM CARTOP BOAT, Elgin brand. $275. 652-3262.

80 BOATS and MARINE

gp
IT'S THE SERVICE "THAT SETS US APART"
Anniversary SALE MAY 15th
CHECK THESE GREAT VALUES!

BAYLINER
2250 CAMPER
Great boat for fishing or cruising. Head, galley, huge cockpit. Comes complete with camper canvas, convertible top; even a swim grid. 200 hp Volvo power. Two to choose from.
ONLY $10,395

BAYLINER
2250 SKAGIT OFFSHORE
Great boat for cruising. Spacious deep cockpit. Two separate sleeping areas. Enclosed head. Galley. Full canvas top, swim grid. 200 h.p. Volvo. One only, demo priced including bottom paint at $10,773.

CAL-GLASS
VC2200 COMMAND BRIDGE
Dual control stations, camper back, loads of standard equipment including head, galley, etc. Power is 190 OMC.
Great buy at $11,295.

PLUS GOOD SELECTION OF USED BOATS
GIBSON
POWERCRAFT CENTRE LTD. (near Bay) 2520 GOVERNMENT ST. 382-8291

WESTPORT YACHTS
Located off Pat Bay Hwy. Yards from Swartz Bay Terminal.
USED BOATS
SAIL
16' Petrel with trailer, 20' Cal. 21' Buccaneer, 22' Columbia, 23' Crown, 23' Venture of Newport, with trailer, 26' Rawson, 35' Finclipper motor sailer, 44' Motor Sailer.
POWER
21' Brandlmyr I-O, 24' Fiberform, 24' Winner C.B., 25' Bayliner, 26' Tolleycraft C.B., 27' Bayliner C.B., 27' Owens, 28' Bridge Deck C.B., 31' Bertram Sports Fisher, 25' Chriscraft.
See Don White or Dennis Ashby at
WESTPORT MARINA
2075 Tryon Road, Sidney 656-5832

SEE THE NEW CHRYSLER DIESELS IN STOCK
M6—33—198 cu. inches, 100 H.P. at 4000 R.P.M.
CM6—55 TI—331 cu inches, 200 H.P. at 3150 R.P.M.
CM6—55NA—331 cu. inches, 130 H.P. at 3150 R.P.M.
ALSO
2—283 Chriscraft 2½; 1 Red. gear R and L. Good condition.
1—390 cu inches Ford 2; 1 Red. gear, used.
1-6—354—T Perkins diesel, rebuilt, 2.5; 1 Red gear.
HARBOUR MACHINE LTD.
383-6555 31 Erie St.

36' HEAVY DISP. MONK trawler, C-bridge dual Wagner steering, auto. pilot, VHF, CB, Ross sounder, stainless rails, H and C auto. pressure water, shower, diesel stove, fridge, self baling aft cockpit, GM 6 cyl. Bedford diesel, recently refitted. Built 1962 Benson Shipyards, Cedar on Oak. Tradesp $49,500. 383-3324 or 592-0613 Mace Maine.

CLASSIC ANGLEMAN — DEsigned Cruising ketch. LOA 39'11", beam 11'3", built 1975, fibreglass hull to Lloyds specifications. Finished throughout in solid teak and mahogany. Volvo diesel, 5 winches, hot and cold water, shower, diesel, stove and much more. $47,000. 478-7060.

BOSUM'S MOBILE RIGGING SERVICE
BOSUN'S LOCKER LTD
580 Johnson St. 386-1308

BOATERS!
See our large display of appliances, plumbing and electrical supplies.
S. J. PEDEN LTD.
2855 Quesnel St. 386-3464

SURFER BOATS
If you are shopping for a 24' boat, you will be surprised at how little it costs to own the best.
R.F.C. MARINE LTD. 2270 Harbour Rd., Sidney 656-5591

1975 SANGSTER
17 ft. Sangster, with 165 OMC I-O, full canvas, gauges, trim gauge, ladder, walk through windshield, trailer, approx. 50 hrs. Can be seen at 3709 Raymond St. South, phone 479-5335.

1973 FIBREFORM 23' SITKA cabin cruiser. Completely equipped including depth finder, compass, anchor, 188 H.P. Mercruiser I-O. Priced to sell quickly, owner has purchased larger boat. 656-6104.

COLUMBIA 22, FOR SALE, 6 H.P. Johnson. Pulpit, pushpit lifelines, depth sounder, stove, etc. Exceptionally good condition. $8,250. 388-3646 Business, or 477-3605 after 5 p.m.

Chrysler Outboards
See us for Sales—Parts—Repairs
KEN PRASING EQUIPMENT
478-9313 800 Goldstream

25' BAYLINER EXPRESS, 225 OMC I.O., sounder, CB, galley pack, sleeps 4 comfortably. $12,900. On display Mace Marine, 453 Head St., 383-3324.

BOSTON WHALERS
Now in stock, all sizes. Tollycraft Aqua Cat, Pleasurecraft Sales, Box 2421, Sidney. 477-0449.

WEST COAST TROLLER, 41', Penta diesel, 400-gallon fuel, refridge hold, all electronics, ready to go. 112-539-5519.

21' FIBREFORM SAN JUAN cruiser, full galley, head, sleeps 5, 140 Mercruiser. Excellent condition. 748-1524.

21' STARCRAFT, 170 HP VOLVO power I.O. E.Z. load trailer, $9995. On display at Mace Marine, 453 Head St., 383-3324.

14'6" CLINKER AND TRAILER, both good condition, $395, 658-5774.

80 BOATS and MARINE

Oak Bay Marine
BOAT BROKERAGE

21' SABRECRAFT, 155 OMC Sport Pak. clean	$9950
245 GREW CUDDY. Low hours. 225 OMC	$10,900
25' OWNES EXPRESS, Merc I.O.	$10,900
24' SEA RAY Weekender. Loaded	$17,900
24' SEA RAY H.T. 235 Merc	$14,900
28' C.B. Double ender, gas	$17,500
30' PACEMAKER Sp. Fisher. Twins. Clean	$26,900
36' BRIDGE Deck diesel, classic	$27,500
28' TOLLYCRAFT Express, twin Chryslers, clean	$33,000
39' C.B. TRAWLER, Teak interior, gas	$39,000
36' C.B. MONK, hvy disp. GM disel. Trades	$49,500
FISHERMEN SPECIALS	
20' CABIN, 65 h.p. OB	$1500
18' CABIN. Clean. 2 motors.	$2950
16' CABIN OB	$595

OPEN 7 DAYS Dawn till Dusk
AT THE MARINA 1327 Beach Drive 598-3393

IN STOCK NOW!
More of the Fantastic 4 Cycle HONDA OUTBOARDS! Plus a few '75 MERCS still available at BIG, BIG SAVINGS!
MULLINS MARINE SALES LTD.
382-1928 382-4515 925 Yates St.

BENNETT TRIM TABS MARLIN DEPTH SOUNDERS
Sales, parts and service for CHRYSLER, FORD and CHRIS-CRAFT
SPECIAL: 1 only, 200 h.p. Chrysler Marine Engine Complete Less Gear $2250
MARINER MARINE POWER LTD. 21 Cadillac Ave. 383-6582

SIDNEY PROPELLER AND MARINE POWER LTD,
Espar water — hot air diesel heater
Ferymann diesel, Volvo — Penta diesel
Propeller repair and sales 656-3421

NEWPORT 20' "TUTTO", FIXED keel sailboat, ideal for the young family. Sleeps 4. Sails include Main, 135 and 165 Genoa. 8 H.P. Yamaha, Bowpulpit, lifelines, dinette, removable counter. Located at Kingfisher Marina, $8,500, days 656-3928, after 5, 656-6151.

24 FT. REINELL, R.V. 2500, 188 h.p. I.O. Bennett trim tabs, dual batteries, C.B. radio, swim grid, compass, complete gear, new bottom paint. This is a company boat, well maintained with service record. $10,500. Wess-Mill Mortgage Co. Ltd. 112-748-9869.

CHRYSLER MARINE ENGINE 361 cubic inch, sodium valves, V-8, less than 100 hours on complete overhaul. Must be sold. 385-2415, ask for Bruce; or evenings 658-5404.

FOR SAFETY SAKE
Radios — CB — VHF — SSB Sounders — Flasher — Chart, Sales — Service and installation. Ball and Shemilt Electronics Ltd. 1 West Burnside Rd. 386-9414.

MUST SELL
16½' deep-V, F-Glass boat — 50 h.p. engine, electric start, 1200 lb. trailer, twin tanks, accessories, all new. Must sell. 592-6711 after 6 p.m.

FISHERMAN'S SPECIAL
16' Fibreglass boat and trailer, 65 HP Merc. Never seen salt water, but needs a good cleanup. Give away $895. On display Mace Marine, 453 Head St., 383-3324.

CANOE COVE YACHT SALES SIDNEY, B.C.
656-5711 656-3915

COLUMBIA 22, FOR SALE, 6 H.P. Johnson, Pulpit, pushpit lifelines, depth sounder, stove, etc. Exceptionally good condition. $8,250. 388-3646 Business, or 477-3605 after 5 p.m.

18' MARLIN, 140 HP OMC I.O. 6' head room throughout. As new, less than 100 hrs. $5295. On display Mace Marine, 453 Head St., 383-3324.

IMMACULATE 18' HOURSTON Glascraft hardtop. 165 IO and new 7-horsepower Johnson, never run. Many extras. $9,500 or best offer, 386-9517.

14' CLINKER WITH SMALL cabin and inboard motor. 14' Peterborough. Both in excellent condition with trailers. Offers, phone after 5 p.m., 388-5806 or 383-2269.

23' SLOOP, FIBERGLASS ON plywood, new 6 horsepower outboard, stainless pulpit, 4 new sails, interior needs finishing. $4,500 or best offer. 537-9318.

1975 CAMPION. 21" FULL GALley and head. 190 OMC, new condition — give us an offer. Must be moved by May 30. 478-4454.

26 FT. CRUISER, DOUBLE cedar plank hull, 240 h.p. F.W.C., with shed. Sacrifice at $12,000. Phone 745-3747 after 5.

38" OFFSHORE DESIGN. LIVE aboard. 3 years old. Diesel power. Fully equipped. In boathouse in Sidney. $27,000. 479-5751.

1960 40-HORSEPOWER McCULloch, good condition. Tank and controls included. Just had tune up. Offers. 478-0809.

18' LUND BIG FISHERMAN, open aluminum, near new Merc. 40 electric, tilt trailer, moving, offers to $2,800. 598-4429.

18' TRIHULL, WALK-THROUGH windshield, 115-horsepower Evinrude, trailer and extras. $3,900. 478-7467.

ONLY ONE OF A KIND '73 28' all fiberglass sedan cruiser 10' beam, fully equipped. $21,900. 478-1398.

WESTCOAST TROLLER (38' BURrard Queen) and Salmon A-License. 382-7368.

'69 EVINRUDE 85 HORSE POWer, long shaft, electric start, excellent condition. $900. 479-6582.

14' MAHOGANY WITH 30 H.P. Johnson motor, like new, and trailer. $925. 383-7954.

38' MONK COMMAND BRIDGE cruiser, 595-8611 or 479-4634 after 5 p.m.

FOR SALE: 3-YEAR-OLD BOAThouse located Van Isle Marina. $1800. Phone 595-1474.

16' FIBERGLASS, DEEP V HULL, fully equipped, plus trailer, $3,000. Phone 383-9837, after 6 p.m.

GAFF SLOOP F.C. L.O.A. 30 FT. aux. diesel. What offers. Phone 746-7258 Duncan.

22' SLOOP, DACRON SAILS, sleeps 4, enclosed head, fully equipped galley, $5500. 656-5406.

15' CLINKER, 5 HP WISCONSIN with clutch. Excellent condition. 656-2393.

37' TROLLER, $45,000. 112-728-3326.

38' COMMAND BRIDGE CRUISer, $25,000. 479-5751.

HEAVY-DUTY TANDEM BOAT trailer up to 26' boat. 383-6409.

8' SABOT, RECENTLY FIBERglassed, $295. 383-7258.

80 BOATS and MARINE

CHRYSLER

Trade Up To A New Boat or Engine

BEST DEALS IN TOWN

VICTORIA LAWNMOWER & MARINE

834 Johnson 386-8338

SIDNEY MARINE

ASSOC.

POWER

18' INBOARD FISHERMAN	$4,950
25' CHRIS CONNIE	$12,900
25' ALBIN MD3B	$23,900
26' PORTA-CRUISER Houseboat	$15,900
25' BARTENDER	$9,750
20' F.G. Cruiser	$4,950
21' FIBREFORM Sn Juan	$7,950
21' GLAS PLY (1975)	$11,900
27' UNIFLITE	$19,900
27' FAIRLINER	$17,900
28' CHRISCRAFT C.B.	$21,900
28' FALCONER Command	$16,900
33' MONK Sedan	$21,900

SAIL

19' LIGHTNING and trailer	$2,300
27' VEGA f.g. sloop	$21,000

Many More Fine Listings

OPEN SUNDAY 656-5591

KINGFISHER MARINA

2270 Harbor Rd., Sidney, B.C.

BARGE MARINE REPAIRS

Ex gravel barge, 30x90. Has 804 sq. ft. 2-storey house and separate workshop, 25x32. 54 feet of 4" concrete deck under buildings. Good one or two-person business, very low overhead. Self-contained for septic sewage filter, fresh water storage. Moored in fresh water at accessible river mouth on southeast Vancouver Island. Negotiable $24,000 cash includes tools and equipment. Clear title. Registered B. Class sailing vessel.

Contact 112-748-2643 or Victoria Press, Box 212.

'73 REINELL R2200 SOFT TOP complete with galley pack; forward cabin with V berths, and head; 225 horsepower OMC in-board-outboard, less than 100 hours; anchor, Sportyak dinghy, compass, spare prop.; Roadrunner 4,000 lb. tandem trailer, complete with brakes. Today's replacement cost (list) over $16,000—sell for $11,000 or best offers. Phone 592-3171.

40' LIVE-A-BOARD CRUISER. Palmer marine 6 FWC. As new, oil stove, 3-way fridge, sleeps 6 comfortably. X Charter boat, built very heavily but needs some TLC. $23,900. On display Mace Marine, 453 Head St., 383-3324.

22½' FIBERFORM SITKA CABIN cruiser, completely equipped, command bridge, 188 Merc cruiser, less than 200 running hours, 9.8 Mercury auxiliary, CB radio, 4500 lb. galvanized Roadrunner trailer. $14,000. 658-8279.

1975 16' FIBERFORM COLUMBIA, 65 h.p. and 9.8 h.p. Mercury Motors, approx 50 hours. 15-gallon and 5-gallon gas tanks, sleeper seats, camper top, Roadrunner trailer. Accessories. Color green and white. Phone 652-3824.

16' SANKSTER TRI HULL, WALK through windshield, bow rails, sleeper seats, full custom made top, 40 horse power Evinrude electric start, life jackets, anchor etc. 598-4985 after 6 p.m.

15½ FOOT SANGSTER DELUXE. 50 horsepower Evinrude electric start, bow and stern rail, padded interior, horns and wiper, easy load trailer, full camper top, excellent condition. $2800. 656-1758.

1975 K.C. THERMOGLASS WEEKender. Almost new, far less than new price, galley, dinette, sleeps 3-5, Volvo 270-170 inboard-outboard. $9,900. O.N.O. 592-6324.

ONE OF A KIND. 24" LYMAN, new 1975 deluxe model, fiberglass Lapstrake hull, 225 HP Chrysler inboard, FWC, fully equipped. $16,900. 598-1661.

TWO 40 H.P. OUTBOARDS IN good shape, remote control and tanks, $800 for both or $450 separate, for more information, phone 478-6481.

1973 19 FT. REINELL HARDTOP, 170 Volvo I.O. 225 hours. Like new, fully equipped, ready to fish tomorrow. With 2700 lb. E.Z. loader. $8,000. 658-5793.

26' CHRISCRAFT CAVALIER, loaded with extra's. Radio telephone, C.B., new dinghy, heat, sounder, etc. Boathouse included only $12,900. 385-5854.

26'6" 10' BEAM, BRANDLMYR, new paint, rebuilt 283 fresh water cooled, depth sounder, heads, propane stove, boadloom, and other extras. Offers. 388-9784.

17' TRI-HULL GREW, TWIN 65-H.P. Johnsons, excellent fishing, skiing, and scuba boat, fast and reliable, many extras. $3900. 656-2822.

33' 9.8 TON FIBREGLASS SLOOP. Teak interior, hot and cold water, shower, stove, fridge, diesel, $36,000. 642-5712.

34' TOLLEY FIBREGLASS, TWIN 225 Chrysler motors, only 497 hours. Sounder, and sniffer. Radar optional. 598-7694.

TWO BOATS, 1 SKI BOAT, FIBREglass and one fishing boat used please phone 382-1728 after 5 p.m. for reasonable offer.

COMFORTABLE CRUISING ACcommodation for sale. 35' C licensed. Chrysler crown dinghy, etc. $7500 or offers. 478-0870.

23' OWENS FLAG SHIP, REbuilt V8, inboard, great sport fishing and cruising. 388-6960, 595-6433.

'75 HORSEPOWER RECONDItioned new water pump with controls, $575. 656-1259.

14' CLINKER, BRIGGS AND Straton inboard and trailer. 386-0755.

12' ALUMINUM CARTOP AND outboard, good condition $300. 478-4872.

13' PETERBOURGH, 18 HORSEpower Johnson, new explorer trailer, $800. 477-5665.

19' CAL-GLASS HARDTOP, 165 OMC, many extras, Calkins trailer. $7,500. 743-2897.

14' VANGUARD 40 H.P. MERC. E-Z loader trailer, all for $2495. Call Metro Marine Ltd. 656-1105.

1975 24' REINELL COMMAND Bridge Cruiser, 188 Mercruiser, very low hours. 658-5347.

'75 24½' BAJA FIBERFORM Command Bridge. Many extra's. 656-2661.

16' BRANDLMYR, GLASS OVER plywood, 1966 50-h.p. Mercury and trailer. A-1 condition. 592-0737.

12' ALUMINUM BOAT AND 3 h.p. Johnson. New condition, no salt. 478-1141.

14'6 HARBOR CRAFT ALUMInum boat and factory trailer. Offers. 388-5004.

17' FIBREGLASS DAY SAILER, fully equipped with trailer. $2100. Fibreglass Sabot, $325. 383-6150.

14' FIBREGLASS RUNABOUT, 10 and 35-horse motors, accessories. $750. 385-2134.

19 FT. FIBREGLASS OVER PLYwood with cabin. $375. No motor. 112-743-9195.

BOAT LETTERING A SPECialty. Ken Warner, 652-2007.

14' CLINKER BUILT BOAT, $50. 478-5692.

1971 4-HORSEPOWER EVINRUDE and tank, no salt. $225. 477-8035.

8' PRAM STYLE PLYWOOD boats. 652-2439.

80 BOATS and MARINE

METRO MARINE BOAT BROKERAGE

We need 14'-25' boats. Let our expert salesmen sell your boat for its full value. Call Metro Marine Ltd., 2360 Beacon Ave., Sidney, 656-1105.

45' GULF COMMANDER

For sale by owner custom built Monk design twin-diesel cruiser, 250 hrs. Radar, autopilot, Onan generator, all electric galley, diesel furnace, holding tanks, 12-knot cruising, interior teak, every conceivable extra, owner changing to large vessel of same design. Offered at owner's building cost. For detailed information call daytime 477-6621, evening 477-6479.

40' LUXURY DRIFTACRUISE houseboat, twin Chrysler 250s I.O., Volvo legs, generator, very complete and luxurious throughout. Must be seen by appointment only. $32,900. On display Mace Marine, 453 Head St., 383-3324.

1974 28' CARVER MARINER, 230 hours, sleeps 8, hot and cold pressure water, shower, propane stove with oven, 2-way fridge, boathouse available. 658-5566.

34' TROLLER CONVERSION, Ford Parsons diesel FWC, radar, sounder, CB, anchor winch, stabilizers. $24,900. On display Mace Marine, 453 Head St., 383-3324.

22 FT. COLUMBIA, FULLY equipped 4 berth cruising sloop with many extras including 6 hp Johnson. Price $7200. Phone 656-5128.

14' CLINKER WITH SMALL cabin and inboard motor, 14' Peterborough. Both in excellent condition with trailers. Offers, phone 388-5806 or 383-2269.

38' LIVE-A-BOARD, 60 HP DAVID Brown diesel FWC, sounder, auto pilot, radio tele. Boat must be seen, $22,900. On display Mace Marine, 453 Head St., 383-3324.

AS NEW, USED ABOUT 50 hours, matching Chrysler ski boat and 105 H.P. motor with trailer, worth $6500 new, will take $4,500. $2,200 financing available. 658-5479.

FOR SALE—MY LOSS YOUR gain. Wife hates boating, third oil change on 19' fibreform continental hardtop, 225 OMC on 3,000 lb. Ezloader trailer. $8775 or nearest offer. Phone 746-5787 Duncan.

18½' FIBERFORM SURFRIDER, walk through windshield, 155 V-6 OMC inboard outboard. Shoreline trailer. $5,000 or offers. 658-5400.

SWIFTSURE SPECIAL

27' X Navy whaler, rigged for sail and oars supplied. $2995. On display Mace Marine, 453 Head St., 383-3324.

12' WOODEN BOAT WITH TRAILer, 9½ horse Viking motor, lifejackets, paddles, etc. $475 complete. 479-8583 after 5 p.m.

YAMAHA 7.8 HORSE POWER outboard, used 200 hours over 5 years on sailboat, overhauled. $175. 477-8184.

14' FIBERGLASS BOAT AND trailer, 30 h.p. Johnson motor, good condition. $2,000 or best offer. 246-4267.

1974 RAWSON 30' SLOOP, DIEsel, depth sounder, fully equipped, $25,000 terms, 658-5549.

26' THUNDERBIRD SLOOP, SURveyed, and rebuilt, 598-6462.

83 AIRCRAFT

FOR SALE OR LEASE

1968 Cessna A185E CF-XSR, S.N. 185-1441 on Edo 2960 Floats Fluidyne C3200 Skis and Wheels. Just out of overhaul. "O" Continental 520 engine and accessories, O/H instruments and radio, new interior, urethane paint. Floats reskinned, resealed and urethane paint. Aircraft is immaculate, VHF, ADF, XPNR, ELT, spare VHF; $48,500 or will lease for 6 mos. Call Alberta Northern Leasing (403) 277-3377.

FOR RENTAL

'75 C172 IFR, $25. Pleasurecraft Sales, Box 2421 Sidney. 477-0449.

92 SPORTING GOODS

INTERNATIONAL KNIVES

Colt 357 Magnum MK III $284—S.&W. 38 SPL Airweight 2" $139—Beretta 380 Auto. $84—Walther PP 32 Auto. $174—Win Mod. 86 45/70 $425—Win Mod 94 30-30 Saddle Ring $250—Browning 12 ga. o.u. $449—Finnish Bayonet with Scabbard "as new" $18.95—R.A.F. Pilot Knife $5.95—German Helmets $29.95—Back issue shooters. Bibles and Gun Digest — $1.95-$2.95

574 Yates 383-2422

BLACK POWDER SPECIALS

Kentucky Rifle kit $85; Pistol kits from $40; Zouave Rifle, $135; Enfield Musket, $100; Hawken 50 cal. $199; cased 36 Cal. Colt $120; Rem. 44 cal. $105.

GUNS BOUGHT FOR CASH AT

Robinson's

1307 Broad 385-3429

INTERNATIONAL KNIVES

Knives — Guns

Military Surplus

Sell — Buy — Trade

574 Yates 383-2422

RIMPAC DIVERS LIMITED

Next Scuba Diving Course starts 31 May with a course at 2 locations. Juan de Fuca Pool and at the shop in Sidney. For a scuba diving course taught by professionals, book at the pool or at Rimpac. Phone 478-7302 or 656-6313.

SUNDANCE TRAMPOLINES 7 sizes — purchase or rent to own. For viewing and information. 656-6305 Capricorn Furniture — Also quality furniture at great savings.

STEEL TWIN 60 WITH BACK pack, 1800 PSI hydro and visual. Completed. $225 firm. Phone 386-9120, after 5 p.m.

TWO COMPLETE SETS TOP name golf clubs, two years old, bags, carts, reasonable. 477-8184.

FOR SALE: 9X12 TENT, ONE year old, excellent condition. Phone 595-7167.

TICKETS FOR THE OLYMPIC Games in Montreal '76. Contact Ron, 592-3257.

FOR SALE, BRAND NEW 177 CAlibre pellet rifle. Was bought for $75. I want $50. 477-6219.

12 GAUGE, FOX STERLINGwood, good, 180 Anschutz target. 478-0784.

ONE SET OF HAIG ULTA GOLF clubs, two years old, left handed, $225. 479-4939.

WINCHESTER 401 CALIBER FOR sale. 652-1436.

2 MAN PACK TENT, 3½ LBS. 383-8734.

REPLICA BLACK POWDER rifles and pistols. 478-2015.

93 CAMERAS, SUPPLIES AND PHOTO FINISHING

city photo

1227 Gov't.

385-5633

GOOD BUYS IN USED CAMERAS

NIKKORMAT ft black with 50 mm f 2 lens and case	$185.
BRONICA S2A with 75 mm lens and 135 mm lens	$725.
CANON 814 movie camera with case	$225.
ROLLEIFLEX 225x225 with accessories	$95.

PHOTON REPROGRAPHICS INCORP.

Specialists in metric conversion, enlargements and reductions of plans, maps and printed circuit art work, murals, posters, aerial mosaics and photo-screening. The price is right. Accuracy, courtesy and personal service guaranteed. 508 Alpha Street — Mayfair area. 384-2223.

93 CAMERAS, SUPPLIES and PHOTO FINISHING

Many Top Quality Used Cameras and Accessories In Stock

Bill's Photo Supply

1672 Douglas 383-7443

PENTAX SPOTMOTIC 135 MM with Super Takumar 1.4-50 lens and case, $185. Super Takumar 3.5-135 lens in case, $85. Fisheye Takumar lens in case, $240. Kolak Carosel projector model 550, $60. Other equipment. Private sale. Firm. 388-5833.

Island Colour Labs

Super fast quality film processing. Kodacolor II or Fujicolor II. Competitive prices. In by 10, Out by 5. 615 FORT 384-2242

BRAND NEW HONEYWELL Strobe with automatic bounce flash at 3 working apertures. Case, strobodomes, and battery charger $100. Ken at 385-1448 daytime only.

LPL 35 MM ENLARGER WITH 50 MM F 3.5 lens, five 10x12 trays, developer, large quantity miscellaneous paper. $150. 478-6261.

CINE OUTFIT, SUPER 8, AUTOremote control, editor, all as new, $140. 595-2392.

TRADING UP—VOIGTLANDER 35mm excellent condition, $75, Taxona (Zeiss) $35, 386-3878.

HASSELBLAD CAMERA AND accessories for sale 385-8116 after 5.

NEW NIKKOR 135 MM 2.8, PERfect condition 385-2273.

COMPLETE DARK ROOM equipment. 385-2372.

STUDIO AND DARK ROOM equipment for sale. 642-3591.

96 RANGES, STOVES and FURNACES

NOW AVAILABLE

The all new Texaco oil Furnace with the revolutionary flame retention head, proven savings up to 25 per cent in fuel consumption. Harknett Fuel, 384-9381 ask for Ralph Smith.

TWO AIRCO OIL FURNACES, complete, 105,000 BTU. To be removed by or before June 1st. Best Offers. Guaranteed. 592-4673.

BRAND NEW OIL FURNACE, 95,000 b.t.u., slightly damaged. Half price. Phone 929-3087 or write to 3125 Yew St., Vancouver, B.C.

COMBINATION FIREPLACEstove, new invention, amazingly efficient attractive, $249. 477-6164.

APARTMENT-SIZE STOVE FOR sale, yellow Kelvinator, asking $50. 386-7400.

STOVE IN GOOD CONDITION, $25. 383-7397.

HARVEST GOLD STOVE WANTed. Reasonable. 479-8389.

MCCLARY AUXILIARY WOOD burner $125. 479-5293.

97 FURNITURE

MATTRESSES

WHY NOT

buy your spring filled mattress directly from our factory, good quality at a reasonable price.

6-INCH LATEX

FOAM RUBBER (All Sizes)

posture zone support, clean, hygenic, doesn't sag or lump. 3'3", $109; 4'6", $139; Queen, $179.

IMMEDIATE DELIVERY

GREGG FURNITURE

2300 Douglas 388-7365

VILAS

GENUINE VILAS FURNITURE

WE SHIP ANYWHERE IN B.C.

BROCHURE ON REQUEST

CONTINENTAL FURNITURE

716 JOHNSON STREET 386-2458

MOVING, MUST SELL VILAS SEmi-colonial chesterfield and 2 arm chairs, wing-backed, good condition, $750. Approx. 3 yards matching upholstery fabric, $20. 7-piece dinette suite with table leaf, $100. Viking 2-speed portable dishwasher, cutting board top, like new, no problems, $375. 592-6564 after 6 p.m. weekdays and after 10 a.m. weekends.

BLACK WROUGHT IRON PATIO furniture for sale — 2 arm chairs, 2 occasional chairs, coffee table, with white arborite top. $85. 658-5125.

MUST SELL

Beautiful 4-seater mediterranean chesterfield and chair, brand new condition. Must be seen, $350, offers. 383-0803.

MOVING TO CONDOMINIUM; small Mason piano, Peppler bedroom suite, 39" Beautyrest bed, lamps, chairs etc. Ferndale vicinity; 477-0458.

NEARLY NEW: TWO MODERN Swedish chairs (white enamel) with big loose cushions. China cabinet 48"x36"x16", after 5 p.m., 385-8454.

LARGE MODERN, MODULAR wood desk, and bookshelf, excellent condition, $400 or best offer, phone 384-7349.

MUST SELL: LIVING ROOM set, couch and chair, end tables, coffee table, lamps, bookshelves, $350 or offers. 384-3486.

SOLID OAK APARTMENT SIZE extension dining table, carved legs, excellent condition, also 2 chairs. 477-0658, after 6.

NEW KROEHLER DRESSERS, solidly built with 6 large drawers. Beautiful dark grain finish. $100 each. Phone 652-1761.

WALNUT VENEER 9-DRAWER dresser with mirror, 4-drawer bureau, 2 night tables, $300. 479-7590.

MAHOGANY COUCH, WALNUT table, 9x12 broadloom, rug, enamel kitchen table. 598-6171, 9 a.m.-12 noon.

DAVENPORT AND MATCHING rocker, very nice condition, $50. Green nylon chesterfield, clean and neat, $50. 477-3568.

NICE LIGHT GREEN SOFA, plus floral slip covers for it. $85. 595-1001.

KROEHLER COLONIAL CHESterfield and chair, 1½ years old. Excellent condition. $525. 592-1516.

CHESTERFIELD AND CHAIR, turquoise, fair condition, $85. 388-4771.

3-PIECE SECTIONAL, SMALL and boyes chesterfield, $125. 385-0325.

WOODEN BARRELS, ASSORTED sizes for furniture and decorating ideas. 383-1328.

CUSTOM BEDS

Captain, $120. Mate, $110. Bunks, $90. 479-7400.

BEAUTIFUL ANTIQUE 5-DRAWer mahogany chest, 45"x49", $200. 386-1096.

BEAUTIFUL 7 PIECE BEDROOM suite, white, good trim, new. Sacrifice price $950. 385-2220.

SIMMONS MATTRESS, 4 DRAWer chest, both new. Call before 11 a.m. 383-5844.

FOR SALE. LOVE SEAT, LIKE new, beige and brown tones. $200 cash. 595-7375, after 6 p.m.

BRAND NEW 54" GRANGE CHIropractic mattress, cost $150, sell $120. 598-1836.

TWIN SEALY BOX SPRINGS and mattresses like new. Vanity and chest of drawers. 656-5070.

MAPLE BUNK BEDS, $75; CONsole stereo, $150; mod vinyl sofa and chair, $70. 385-2396.

CHINA CABINET IN GOOD CONdition, $150. 652-3175.

TEAK HUTCH, BUFFET AND dining room table, 479-7456.

98 TV, STEREO, RADIO SALES and SERVICE

FOR SALE: QUAD-SIMULATOR, 2 8-track machines, 4 speakers plus 8 tracks, the works, asking $700. 383-5042.

Sanyo DXT-5211, 8 track player, AM-FM receiver and BSR record changer. 4 speakers included. 479-8628 aftr 9 p.m.

SANYO SOLID STATE STEREO, AM-FM short wave radio, cassette and record player all in one. 478-6605.

COLOUR PICTURE TUBE REplacement and complete overhaul of any receiver, guaranteed, $150. Call anytime, 384-3365.

AM-FM BRENTWOOD STEREO receiver with Grundig. Automatic 36 turntable and speakers. Excellent buy. $85. 592-6741.

SPECIAL PURCHASE RCA XL100 color 20" TV with accumatic 4 and AFT now $549. Butler Brothers, 1720 Douglas, 383-6911.

6-PIECE AKAI STEREO COMPOnent set. 382-3448.

98 TV, STEREO, RADIO SALES and SERVICE

PRICES HAVE BEEN REDUCED

THESE ITEMS MUST BE MOVED

TURNTABLES	Suggested	SALE PRICE
Philips GA 209	$349.95	$279.95
Dual 1225	$202.50	$159.95
Dual 1226	$244.50	$189.95
SPEAKERS		
Philips Spectron		
S.P. 30-2 way each	$149.95	$ 99.00
S.P. 39-3 way each	$199.95	$149.00
SP. 40-3 way each	$299.95	$199.00
Audicraft VP 601 2 way	$149.95	$ 79.95
AMPLIFIERS		
Philips Amplifier AM-FM 15 watt R.M.S. with speakers		$198.95

ELECTRON TV SALES AND SERVICE

100 Burnside W. 383-5432

Mais 385-2435

1821 COOK

WE RENT

COLOR OR BLACK/White TVs

BUTLER BROTHERS

TV RENTALS

1720 DOUGLAS STREET

385-3832

Rent or Own

FROM

CITY CENTRE TV

OPEN 10 A.M. — 10 P.M.

6 DAYS A WEEK

3970 Shelbourne 477-6971

Next to K Mart in the Mall

RENT

BRAND NEW TV

FAIR DEAL SERVICE LTD.

Mastercare Maintenance Service for Admiral and Magnavox

3454 Tillicum (at Burnside)

385-7423 385-2836

SUMMER FUN

AM-FM Radio cassette recorder. Battery-electric operated. Reg. $89.95 NOW $69.95

B.C. SOUND & RADIO SERVICE

931 FORT 383-4731

RECORDED MUSIC FOR RECEPtions — Dances. By Professional DJ's.

Hudson's Tape Centre 598-6811

I HAVE 34 19" BLACK AND white TVs, portable, all checked over. 3 months guarantee, $50 each. Phone 478-4500. Can be picked up at 2302 Bellamy Rd.

FLOOR DEMO FISHER REceiver AM-FM stereo 11 watts per channel at cost $149.95

ATLAS STEREO AND TV

763 Fort St. 385-2712

C.B. RADIOS

Sales and Service. BALL & SHEMILT Electronics Ltd., 1 West Burnside Rd. — 386-9414.

80 WATT R.M.S. HITACHI tuner amp. Matching speakers. Sony T.C. 377 reel-to-reel dual 1249 turntable, 6 months old, $1200, 382-9126.

PERFECT CONDITION: TURNtable, amp, speakers and accessories, $200, offers. Must leave in two days. Real 384-3634.

SUPER MARANTZ SYSTEM. 3 months old, $2200 new. Best over $1200. 383-9240.

PHASE LINEAR 400 WATT power amp. Excellent condition. $550. 595-8570.

TRANSONIC 07 1102 STEREO player — radio and speakers, guaranteed, $70. 592-0931.

STEREO 701 DUEL 8500 SANSUI amp, AR3A speakers, $1,800. 592-1653, 388-7371.

NEW DUAL 1225 TURNTABLE for sale. Fully automatic. $160. 478-2278 after 5 p.m.

26" ELECTROHOME COLOR TV, one-year-old, $500 firm. 384-5550 after 6 p.m.

ELECTROHOME TELEVISION, $50. Call after 6 p.m. 595-3024, 1515 Vining.

SONY TC-10 CAR CASSETTE deck, speakers and FM car radio. 383-8595.

EXCELLENT CONCERTO REceiver with 8-track. $50. 592-3049, after 4.

FOUR JMI SPEAKERS WILL handle 50 RMS $160. 383-8349.

CABINET RADIO AND STEREO for sale, offers. 383-8466.

99 GROCERIES, MEAT and PRODUCE

SAVE ON MEAT

Try our summer pack 50 lbs. of waste-free meat for less than $1 a pound.

20 lb. Chucksteak
10 lb. Hamberger Patties
10 lb. Fine Chicken
3 lb. Pork Chops
3 lb. Wieners
4 lb. Pork Sausage

Hinds of choice grade A beef guaranteed aged and tender, $1.29 lb.

ALBERTA MEAT DISTR.

811 Cook St.

383-3012 or 383-8552

SAVE MONEY AT HARVEY'S

Smoked Pork Hocks	79c a lb.
Breaded Pork Cutlets	$1.29 a lb.
Assorted Cold Meats	99c a lb.
Harvey's Potato Salad	89c a lb.
Ham and Veal Patties	95c a lb.

FREEZER BEEF SPECIALISTS

Red Brand Sides $1.05 a lb.

Cut, wrapped, Frozen, Guaranteed

2709 Quadra Street 383-2031

WILLIAMS QUALITY MEATS

Grain-Fed Grade "A-1"

Freezer Beef

Sides $1.05 lb. Hinds $1.35 lb.

Fronts 89c lb.

Full Baron of Beef $1.15 lb.

100 per cent guaranteed quality

795 Fort Street 384-0525-26

"MEAT" AT McCOLLS

Sides of Grade A Beef $1.09 lb.

Black Puddings, Slicing sausage, White Puddings, Haggis

PARLIAMENT MEWS

Ste. 5-230 Menzies St. 382-1611

GRAIN FED SIDES OF BEEF, 89c per lb., cut, wrapped and frozen. Lean ground beef, in small packets, 69c per lb. in 30-lb. lots. Sides of pork available also. 479-3021.

ANCHOVIES ONE-THIRD PRICE. Herring strip and minnows, 50c per package by the case. 652-1512 or 656-5861.

COBBLE HILL FREEZER BEEF, locally grown, grain fed sides at 98c per lb. Freezer ready. Phone 743-9432.

ORDERS TAKEN FOR STRAWberries and raspberries, pick your own, or we pick, no children, 652-1534.

FOOD STORAGE IDEA. YOUR salmon canned. Brentwood (Creeds) Cannery. 652-1512.

SIDES OF BEEF FOR SALE, 55c per pound. 652-3509.

100 MISCELLANEOUS FOR SALE

FIBERGLASS RESIN — CLOTH — mat — color pastes — complete supplies at Industrial Plastics, 2105 Douglas Street.

8' CHESTERFIELD, WHITE BEDroom suite, mechanics tools, electrical fixtures, 477-8671.

GREETING CARD RACKS, 3, with drawers, in good condition. 383-1239.

PLASTIC HANDSAW GUARDS, Island Saw Co., 617 Chatham St., 385-5500.

TWIN BED COMFORTERS, NEW, the two $12. 388-5808.

HOUSEHOLD FURNITURE AND effects, dishes, linen, etc. 382-6552.

100 MISCELLANEOUS FOR SALE

THE TRADERS

CLEARING

VERY NICE TRADE INS

Like new 3 pce. sectional chesterfield, modern styling, 3 pces, $375; 7 pce. dinette suite, large table, opens to 72" with 6 good chairs, $119; tan vinyl recliner, $69.95; Cocktail table, dark finish, good size, $59; 10 cu. ft. refrigerator. To clear, $50; 54" headboard in gold, to clear, $19.95.

SHOP THE TRADERS FOR MANY OTHER EXCELLENT VALUES EASY TERMS TO 36 MOS.

Open Nightly 'til 9

Phone 388-6264

715 Finlayson

NEW AND USED

Chesterfield suites $119 to $559. Hide-a-bed $219 to $398. Simmons Queen Size hide-a-bed $299. Swivel Rockers $159. Converto $79. 9 pce. dining room suite $695. Duncan Phyfe drop leaf table and 4 chairs $319. Round rock maple table and 4 chairs $444.50. China cabinets $119 to $299. Corner china cabinet $289. 5 pce. kitchen sets $59 to $99, 3 pce. sets $49. Bedroom Suites from $199. Single beds $49.50 to $159. Chest of drawer $32.50 to $149. Dresser $39.50 to $149. 9x12 rugs $49 to $219. Simplicity washer spin dry $149. Coffee tables $7.95 to $99. Dimplex heater $49. Vacuum Cleaner $24.50 to $79. Use your Chargex.

PANDORA FURNITURE LTD.

New and Used Furniture

1050 Pandora Ave., 383-6319

WURLITZER ORBIT ORGAN. Near new. $4500 value. Swing set; Crossman air pistol; 7½" Shopcraft saw; antique Northern Electric mantle radio; older radio-record player combination; small record player; B & D electric hedge clippers; Homelite XL1 chain saw; new motorcycle chain; other miscellaneous items. Open to offers on all items which are in good or near new condition. To view Sunday 9 a.m. to 3 p.m. 34 Obed St. 384-4975.

BILLIARD TABLES

WHY WAIT TIL XMAS?

Order your Play-Mor table or Play-Mor Shuffleboard today! Drop in and see them built. Direct from factory to you — no middleman — you save — it makes sense.

PLAY-MOR FACTORY

517 Kelvin Rd.

(Off Douglas and Cloverdale)

384-3332

20" COLOR TV, SOLID STATE, as new, $175. Kenmore canister vacuum wired for power head, cost $140, asking $75. Offers. GM baby safety seat, Kenmore stretch stitch sewing machine, built-in button holer, blind hemmer, cost $250, asking $125. Steam iron. Zig-zag sewing machine in cabinet, reconditioned, $75. 2-Door fridge. 478-5449.

MAYTAG

2 million owners can't be wrong

C. TAYLER

HOME APPLIANCE LTD.

707 JOHNSON 383-3281

TRIPLE WALNUT DRESSER with mirror and matching night table, double bed, boxspring and headboard, $250; Single bunk bed and mattress $25; Walnut single bed complete $50; Solid wood French Provincial coffee table $50; Two end tables $10 both. Half moon table $10. 592-0289.

FLOOR POLISHER, $15; OLDER type stereo with speakers, $50; chrome table and 6 chairs, $30; hide-a-bed, $40; hair dryer with hood, $5; movie camera with light bar and carrying case; $60; kitchen clock radio, $15; hanging clothes rack, $5; ping pong table, net and bats, $30; 477 3752.

GARAGE SALE: SATURDAY, May 15, 9 a.m.-5 p.m. 15 Olympia Ave, off Dallas Rd. Garden tools, used doors, woodenchairs, golf clubs, round mirror, small appliances, rugs and hall runners, bookcase, brick-a-brack and many other miscellaneous items.

OAK HAT RACK WITH MIRROR; Maple crib; Old Coke vending machine; Aquarium; Pictures; Radios; Pellet Gun; Back Pack; Small appliances; Lamps; And Many Other Items. 3906 Olivia Place 10-4 p.m. Saturday and Sunday.

GARAGE SALE: 2546 SCOTT ST. Sunday May 16, 10 to 4. Combination stereo and radio, Hoover washer, spring horse, spring and mattress, dryer and child's two-wheeler, need repair, Royal Albert China, girls clothing up to 6X, womens clothing, housewares and toys. 595-8201 after 6.

CHILD'S WARDROBE DRESSER, single bed; antique vanity with oval mirror; folding chairs; clothes drying rack; laundry basket; drapes; radio record player, blond wood; 4 burner H.D. stove with fridge built underneath. 388-6275 pager 732.

TRAILER HITCH, $20. MAN'S BIcycle, $15. Cement laundry tub, like new, $20. White WH basin, C-W tap, $20. 36" Pipe wrench, $35. Four-burner propane range, glass oven, like new, $275. Miscellaneous salmon lures. 592-0061.

USED SEWING MACHINE SALE

1 only treadle; 10 different Singers in console cabinets from $69; Zig Zag portable, $75. Many more to choose from. All 1 yr. guaranteed. Sawyer Sewing CCentre, 840 Fort St., 388-6228.

TAPE RECORDER, SOLIDstate stereo cassette, portable with detachable speakers, cost $200 3 months ago. Will sell for $100. Canon movie camera, zoom lens, pistol grip, case, 8-64 FTS, with light bar and film, $60, 478-8830.

BROWN THREE-PIECE SECtional chesterfield, $60; 9x12 yellow shag rug, $25, wooden kitchen table and two chairs, $30; large chest of drawers, $35; lamp, miscellaneous and plants. 385-4684.

YARD SALE: MAY 13, 14, 15. Double bed, white bunk beds, kitchen table and chairs, book cases and miscellaneous. 2110 Spring Rd.

MOVING MUST SELL CHESTERfield and chairs, table and chairs, 2 single beds, 1 double bed, dresser, bicycle and large cushions. Phone after 6 p.m. 382-5655.

10 SPEED, DOUBLE BED, chairs, projector, 35 mm camera, assorted plants, picnic table, portable cassette player. 478-5498 after 6.

TELEPHONE ANSWERING MACHINES

Lease to own for as low as $12.00 per month. INTERCONNECT, 384-0511, Anytime.

STEREO, COMBINED WITH ARtificial fireplace and liquor cabinet, hitchhiker camper, sleeps 2, fits on top of car, call 385-6006.

POLY BAGS FROM 2-OZ. TO 75-lb. and custom made sizes now at Industrial Plastics, 2105 Douglas Street.

BUILDING GARAGE OR SHOP? I have two complete 10x8 sectional overhead doors, also wood sash windows and furnace. 479-8881.

MOVING TO APARTMENT. Must sell miscellaneous furniture, rugs, Zodiac motor and parts, 478-2568.

MTD RIDING LAWNMOWER, 5 HP, 26" cut, excellent shape, used about 4 hours, asking $425. 592-0084.

DOMESTIC AUTOMATIC ZIG zag sewing machine with cabinet, $175. Gym set. $13. 477-1607.

WRINGER WASHER, EXcellent condition, hardly used. Best offer. 385-5520. after 5:30.

LAWNMOWER, GARDEN TOOLS, and misc. In good condition. 477-3904.

HAND POWER TOOLS. WASHING machine. Sewing machine. Kenwood Chef. 383-4347.

AUTOMATIC INGLIS WASHER, $60. Good condition. 2 piece Chesterfield Suite, $125. 477-4411.

COLONIAL CHESTERFIELD AND chair, color TV, misc. tables and other household goods, 478-7907.

RCA CUSTOM FREEZER CHEST, approximately 18 cubic feet, $200. 652-2762 between 5-8 p.m.

FOLD AWAY TABLE TENNIS outfit, nearly new, $112 value, $60. 478-7548.

100 MISCELLANEOUS FOR SALE

40" ROUND ARBORITE TABLE, 2 gold swivel chairs, $100; wood grain 30x48 drop table, 2 brown and gold foam filled chairs, $125; variable speed belt massager, $125. All as new. 39" Holywood bed with headboard, $90; single walnut bed with spring and mattress, $25; imitation 28" electric fireplace with heater and brass dogs, $50; 8 and 16 mm Mansfield movie editor, $29. 6206 Pat Bay Hwy, 652-2083, Sunday.

LEAVING TOWN MUST SELL. Almost new Kroehler sofa and chair, cost $850, asking $400; older Kroehler sofa, $75; chair, $20; pair of end tables, $20; arborite kitchen table, $15; two man rubber boat with oars, $45. No reasonable offer refused. 592-0458.

DRIVEWAY SALE. 472 HEAD Street, Friday and Saturday, 10 a.m. - 4 p.m. Collectables, bottles, assorted coffee tables, washing machine, bed, spring and mattress, TV parts, picnic table, lawn chairs, child's bike and miscellaneous. Priced to go. 382-7430.

10-SPEED BIKE, LIKE NEW, $80; exercise bike, $40; 2 coffee tables, 1 end table, $10 set; Vegamatic, $10; sewing machine cabinet, offers; child's wooden toy storage cuboard, 20x39x47", $25; bathroom mirror cabinet, $10. Phone afternoons. 595-4140.

GIGANTIC GARAGE SALE: 1960 Forrester. Saturday, 9 a.m.-5 p.m. Something for everyone. Electrical appliances, two 10-speeds, propane stove, 36" aluminum screen door, toys, tents, boy's bike, rugs, venetian blinds, luggage, and much, much more.

MERIT STUDENT ENcyclopedias. Harvard Classics, Childrens Classics. 50 books in all. Excellent condition. $200 or best offer. Avon collectors decanters, never been used, in original boxes. 112-746-5854.

COME SEE, 1330 BLUERIDGE Rd. Sale of household items, garden tools, dog house, car and motorcycle tires, indoor and outdoor plants and many other items. Saturday, May 15th, and Sunday, May 16th. 479-3858.

GARAGE SALE

Good buys on used motel furniture, 10 a.m.-6 p.m. on Sunday, May 16th, at Wedgwood Motel, 540 Goldstream Ave., opposite Royal Colwood Golf Course.

MISCELLANEOUS AUTO SHOP tools and equipment, including 10" Southbend lathe, 3 horsepower verticle air compressor, steel work benches, floor jacks, etc. To view, 388-4248.

SINGLE BED COMPLETE, PADded blue velvet headboard and matching chair, $55; 18" portable black and white TV, with wheeled stand, make an offer. 598-1079.

STAINED GLASS SUPPLIES

New shipment. Special prices. 384-1515, 1121 Vancouver St.

CHANDELIER, AS NEW $22. Large scenic picture, $14; record cabinet, $10; upholstered bedroom chair, $7; metal shelf unit, $8. 478-5903.

BEATTY AUTOMATIC WASHER, $200; Thor dryer, $65; armless daveno, $65; Mel's Bargains, 3460 Quadra, 384-3152. Chargex and Master Charge.

FOR SALE: JACOBSON MANOR mower — Front cut 21" reel including riding dolley large plastic grass catcher, excellent condition. Phone 395-1061.

FOR SALE: 2 ADULT INTERment spaces in Hartley Memorial Gardens. What offers? Lot A, Land 2, Sec. 63. Victoria Press, Box 320.

6-PIECE TWIN BEDROOM suite, $175; single hide-a-bed, $185; Viking upright freezer, $250; Mel's Bargains, 3460 Quadra, 384-3152. Chargex and Master Charge.

MISC. OFFICE EQUIPMENT, INcluding desks, chairs, cabinets, typewriters, adding machines, etc. To view, 388-4248.

GARAGE SALE: 20' WOODEN extension ladder; electric fan, 8' swimming pool, other miscellaneous items. 3025 Cedar Hill Rd.

USED HOTEL CARPET, APproximately 2000 square yards. Contact manager, Executive House Hotel, 388-5111.

60 MM WIDE ANGLE BUSHNELL scope, 20 power, $90; marine stainless steel alcohol stove, $40. 479-6058.

FOR SALE

Beautiful opal dinner ring, certified appraisal $600, asking $400 firm. Call 477-4179 after 5:30 p.m.

ONE STEAM CLEANER JENNY 11, needs minor repairs, as is, $50; one patio sliding glass door. 384-9624 after 6.

MOVING SALE: HOUSEHOLD articles, books, ladies' clothing, size 8-10, Saturday and Sunday. A-19 Cook Street.

CEMENT MIXER, DELUXE model, on wheels, 3 cu. ft. capacity. All metal wheel barrow. Both as new. 479-2830.

NEW SONY CLAUDE STEREO, $375; Brentwood console stereo, $150; BW TCA TV, $25; oak cocktail table, $90. 386-0897.

BASEMENT SALE: SUNDAY 10-1. 2 wooden tables, nursery furniture, ladies' clothing. Wood, etc. 1060 Burdette, 386-6998.

GARAGE SALE, BRASS BED, oil furnace, old bottles, miscellaneous. 1900 Woodley Road. 595-2622, Sunday only.

'63 VW BUS, NEEDS MOTOR work, $300. Surfboard, G and S Magic, $60. 385-5462.

BARBEQUE, ROTISSIERE ELEment, with hood, good condition, $25. Phone 592-2844 after 2 p.m.

TWO TROUT RODS, COMPLETE, assortment of other gear, $30. 477-3296.

SUFFOLK COVT REEL POWER mower, excellent condition, $75. 384-8640.

HOUSE PLANTS, MISCELLAneous furniture, two brand new green velvet love seats. 642-3591.

SUFFOLK MOWER, ROLLER dual drive, good condition, $80. 477-4262.

SMALL BIKE, BAND ORGAN, wardrobe, chesterfield suite, bedroom suite. 598-5875.

HOOVER WASHER-SPIN DRYER, $80; floor polisher, $7; skates, all sizes. 479-7033.

DOUBLE BED, $30; COUCH AND chair, $100; 19" color TV, $100. Phone 385-0167.

SIMPLICITY SPIN WASHER 7 months old, $160. Twin cement tubs and stand, $15. 479-3062.

HERMES PORTABLE TYPEwriter, wood desk. Wanted: hoe, shovel, rake. 383-7035.

FOR SALE: TWO NICE PLOTS, Hatley memorial Gardens, Phone 598-3428.

OAK MANTLE, INCLUDING heavy plate glass mirror. What offers? 592-4438.

RIDING MOWER, 24" CUT, $125; 30" older electric stove, $50. 479-2330.

DINING ROOM SET, PORTABLE steam bath, color TV floor model. 383-2474.

ONE ONLY, 15'X4' SWIMMING pool. Has diving board, filter, plus chemicals, $400. 478-9644.

EIGHT PIECE WALNUT DINING room set, $350; set of living room drapes, $60. 592-1554.

HOUSEHOLD FURNISHING SALE if you are interested, come to 11 Midwood anytime after 9 a.m.

23 CUBIC FOOT DEEP FREEZE, $250 or. Old style beer bottles, electric lawn mower, $25. 478-3972.

STROLLER, TOYS, TENT HEATer, foam slabs, ping-pong table, antennas. 598-1587.

FRIDGE, 17 CU. FT., AUTOMATic defrost, range 30" automatic, both white, $350. 382-3207.

FOR SALE: DIAMOND RING, 9 diamonds. Appraised at $850. Will sell $500. 642-5095.

CLEAN USED RED BRICKS FOR sale, 21c each. 388-9079.

COPPERTONE TOP RANGE AND automatic wall oven, $220. 382-3207.

MINI FLEA MART, SUNDAY, May 16. 911 Leslie Drive.

LARGE BABY CRADLE (rocks), like new. 479-1550.

GARAGE SALE: SEVERAL household goods for sale. 595-3129.

SLIDING PATIO DOORS, 6'8"X6', perfect condition, $55. 656-3676.

PORTABLE AIR CONDITIONER, used one summer, $100. 478-1211.

OIL STOVE, TANK AND FRAME, good for cottage, offers. 383-4534.

OLD STAINED GLASS LEADED windows semi-circle 4'x6' 478-4734.

RAW WOOL. BEST QUALITY. White and grey. 642-5763.

FRIDGE $50; TOILET $25; OIL heater $30; 386-2856.

GAZEBO WITH PANELS. 9 sides, $195. 382-0957.

100 MISCELLANEOUS FOR SALE

BARGAIN ANNEX

WATCH FOR OUR FIRE SALE

MON. - MAY 17

TUES. - MAY 18

WED. - MAY 19

FANTASTIC SAVINGS ON NEW AND USED FURNITURE

FREE DELIVERY

A DIVISION OF STANDARD FURNITURE

753 VIEW ST.

382-5111

AUCTION GALLERY

We buy, sell or consign. Appraisals for all purposes. ESTATE SALES and LIQUIDATION SALES. Imediate pickup of your goods. All items sold same week of pickup. NO WAITING! We have our own trucks.

VICTORIA

966 YATES ST. 386-8448

GOING FISHING?

Rods, Reels, Nets, Line, Snaps, Swivels, Hooks, Scales, Knives, Files, Spinners, Tackle Boxes, Flashers, Dodgers, Planers, Weights, Plugs, Tide Book, Crab Traps.

ALL AND MUCH MORE AT

Robinson's

1307 Broad 385-3429

PICTURE LIGHTS

for pictures, mirrors, music stands, lecterns, 5 inch, 7 inch, 14 inch, special price from $4.75, $7.75, $9.95. Limited quantities.

Korbin's House of Lights

206 Esquimalt Rd.

(NEXT TO TILE TOWN)

383-1544

GARAGE SALE: OAK AND MIScellaneous chairs, manequin, Moffat range, miscellaneous nails, juicer, P.T.O. Drewburn Air-O-Flow compressor, miscellaneous lab equipment, tape-recorder, utility trailer, 2 bikes, piano and numerous other items. 570 Normandy Rd. May 15th-16th. Starting 10 a.m.

DRIVEWAY AND BACK PORCH sale; Saturday May 15. Noon-6 p.m. Old fashioned doors, windows, trim, newel post, bannister parts; drafting table, lumber odments, heath kit, amplifier and tuner, McIntosh pre-amplifier, china, glass, miscellaneous. No kitchen sink, would a laundry tub do? 2086 Byron St. Oak Bay.

COLOSSAL MOVING SALE

Sat. and Sun. 10 a.m. to 6 p.m. 3805 Quadra St. Many bargains in furn, clothing, collectors items such as prints, etchings, lithos, magazines, sheet music, glass wear; miscellaneous toys, tools, radios, record players; girls bike, etc. 386-2673.

UNIVERSAL TRADING CENTRE 584 Johnson, Upstairs Warehouse Bargains. Tools, furniture, antiques, curios, glasswear, pictures, stereos, cameras and jewellery. 383-9512. We Buy, Sell and Trade.

LOVELY OLD BRITISH INDIA rugs in fine condition. 8x10 and 9x14 — rust tone with corner floral sprays. New fringe. $600 for pair or will sell separately. 477-4160.

QUANTITY NEW, AUTOMOTIVE tools and equipment. Channelok pliers, boxes, etc. Greatly reduced. Frank Reynolds, 2044 Brethour Park Way, Sidney. 656-5083.

IF YOU ARE PAYING TOO much for your plastics, you are shopping at the wrong store, try Dave's Plastics, 664 Discovery Street, 383-3290.

GARAGE SALE: WE ARE MOVing. Furniture, appliances and miscellaneous items. Saturday and Sunday, 10 a.m.-4 p.m., 1241 Effingham Street.

INGLIS AUTOMATIC WASHER $65, McClary wringer washer $40, parrot cage $25, E70x14 tires and chrome reverse rims $60. 388-7120.

COLORED POLY SHEETING for Decorations, Flowers, Floats, Weddings, etc. Industrial Plastics — 2105 Douglas Street.

BICYCLE LOCKS AND CHAINS — All types now in stock.

PRICE'S LOCK AND SAFE LTD.

847 Fort 384-4105

USED GESTETNER and RONEO stencil duplicators from $100. At INTERCONNECT, 939 Johnson, 384-0511, Anytime.

OUTDOOR INCINERATOR BARrels, ready to use. Free delivery, $5.79. New and used wooden barrels. 383-1328.

MOVING MUST SELL WHIRLpool dryer, like new, Upright Inglis deep-freeze, Gas barbecue 383-1240 479-6271.

TYPEWRITER, IBM ELECTRIC, key type, 15" carriage, A-1 condition, first come $269. Phone 386-9685 or 384-0912.

16 CU. FT. FRIDGE, AND 30" electric range, A-1, $175 for both; 8' homemade camper, $500. 384-0541.

GARAGE SALE: THURSDAY, FRIday, Saturday. Tools, furniture, collectables. Priced to sell. 3142 Somerset.

SHARP 8,800 BTU KEROSINE space heater, purchase one month ago, $75, will sell $50. Contact Winfield. 385-0832 or 385-3662.

GIFT CERTIFICATES — A NICE gift for friends to enjoy our sing-along, Friday and Saturday nights. Kings Den Restaurant. 388-4488.

GARAGE SALE FURNITURE, appliances, clothes, tools, etc. Sat.-Sun. 10-4, 628 Brookleigh Road. 658-5549.

TORO REEL LAWNMOWER, firescreen, 5' wrought iron railing. Complete breakfast set for four. All in excellent condition. 652-2754.

OCCASIONAL CONTOUR CHAIR, upholstered, gold color $140, fur rug, desert fox from Africa 36"x41" $75. 592-7040.

GARAGE SALE: MANY ITEMS, camping gear, etc. Friday 6-9 p.m., Saturday 9-2 p.m. Sunday 1-6 p.m. 383-0602. 1029 Wychbury Ave.

NEIGHBOURHOOD GARAGE sale: Saturday dawn to dark. Mercury day tanks and numerous household items. 868 Parklands.

GARAGE SALE. 7135 WEST Saanich Rd. Sat. and Sun. 652-2852.

100 MISCELLANEOUS FOR SALE

SPECIAL

$1 Trade-in On Any old shade. on purchase of $2 or more shade.

Victora's Newest

Unique Lamp House

Factory Direct

Lamps Repaired

Shades Recovered

LAMP PARTS

For do it yourselfers

LAMP KITS

Shade Material

By yard and pattern

To size of shade

KORBINS HOUSE OF LIGHTS

206 Esquimalt Rd.

383-1544

Next to Tile Town

Wholesale - Retail

ATTICA HISTORIC HOME SUPPLIES

1121 VANCOUVER ST.

GRAND OPENING

Stained glass windows, wide selection with many sizes available. Exterior doors, French doors, old brick, furniture, many dressers. Pedestal sinks.

Closed Sundays

Aladdin Furniture Strippers Ltd.

356 BAY ST. 383-2533

Let us strip your furniture of all paint and varnish. Closed Monday.

FROST-FREE UPRIGHT freezer, large size Viking, $185; 54" Orthopedic mattress, box spring frame and headboard, $150; British India Rug, grey, 8'x10'; Needlepoint fireside bench French Provincial. Kitchen table and 4 chairs, $75; Bedspread and matching drapes. Dresser with mirros. Copper fireplace set and screen, garden tools, clay pots. On sale at 3846 Pitcombe Place, Sat., May 15, 10-5, or phone 477-4192.

EATON'S WAREHOUSE STORE

749 View St.

Mel's BARGAINS

Used Furniture And Appliances

3460 Quadra 384-3152

GOOD USED DRYERS — MAYtag (timed cycle), $125; Viking (automatic cycle, $125; G.E. (auto.), $150; G.E. Range, $79; Frigidaire Range and Refrig., $150 pr.; GSW 2-speed automatic washer, $150; and RCA Whirlpool Washer, 2-speed, 4-cycle, $150. Butler Brothers, 1720 Douglas, 383-6911.

GIANT GARAGE SALE

Sat. May 15th, 10 a.m. to 4 p.m. Furniture, stove, wooden doors, windows, pictures, frames, china, lamps, housewares, rugs, antiques, collectibles, etc., 1040 Laburnum, off Grange. No advance sales. No dealers.

COPYING — DUPLICATING— Printing equipment and supplies, we have them all. Copyers from $229. Stencil Duplicators from $850. Tabletop and floor model presses. New and used. We always score with price and service. Greir's Business World, 385-1511.

MISTER SWEEPER

New and used vacuum cleaners. Every make in stock at fantastic bargains. Guaranteed.

906 Esquimalt Rd. (at Head St.)

386-2947

TILLICUM FURNITURE

2612 SOOKE RD.

Now makes camper, trailer and boat cushions. Any size or shape. Full selection of materials available. Free estimates. 478-0522.

ARGUS ZOOM MOVIE CAMERA, projector and screen, slicer, sound sign tape turntable, thermos cooler, 3 burner propane stove and case and coleman propane heater. Best offers. 386-8574.

MOVING: SPRING HORSE $20, childrens bicycles $10, Inglis washer $20, firescreen $20, Pedal bin $8, unused hassock toilet $15, childs typewriter $10, skates $5, miscellaneous, 592-0931.

BROWN TONE CONTEMPORARY style two section chesterfield and chair, foam rubber seats, with a new cover $75, good 12x18 spice coloured polypropylene rug, $75. 385-0863.

JOYCE CAR HOIST $400, OUTboard motor $100, mower fits Sears tractor, 1972 GMC ½ ton V8, 4 speed, 250 gallon fuel tank, Honda 250 bike $700. 477-1784.

BASEMENT SALE, MAY 15, 16 from 8-5, bunk beds, electronic parts, draperies clothing and many miscellaneous household items, 4133 Bremerton Street, 479-2652.

18' SWIMMING POOL WITH filter, teak headboard for double bed, assorted aquariums and equipment, including 200 gallon teak tank, 478-7308 after 5 p.m.

SMOKING PIPE SALE

House of Farrah, 720 Yates Street Mall. Save 10-20% on smoke saver Water pipe. 384-2444.

OFFICE FURNITURE, OAK chairs, desks, secretarial desk and chairs, old glass light fixtures, doors. 2252 Oak Bay Ave., Mon to Fri., 8:30 to 5.

MUST SELL! MEDALLION 70 GE Minute Maid dishwasher. Top loader. Excellent condition. 383-4495.

INTERNATIONAL CUB CADET riding mower just overhauled, $250 firm, call 656-4371 after 6 p.m. weekdays 9 a.m.-10 p.m. weekend.

ASSORTED BEAUTIFUL HANGing flower baskets, bedding plants. 3720 Savannah. 385-8006.

GENDRON POOL TABLE. EXcellent condition! 40" wide by 72' long, 385-0456.

BUILT IN VACUUM SYSTEMS BY WIZZARD INDUSTRIES

479-3122 days or 477-5365 eves.

INSTALL AN INGROUND SWIMming pool for summer fun, reasonable. 383-8101.

LIGHT-WAY INC.

Wholesale Prices to Contractors

695 Alpha 384-9359

NEW LEAD FISHING CANNON balls, 55c per pound. 478-4788 or 478-3360.

ALL WOOL ORIENTAL DESIGN carpet, 9x12, and 10x13, direct import. 386-2812.

BERRY OVERHEAD GARAGE door, to fit 8'X6', 6" opening, $50. 478-6444.

GARDENER'S SUPREME, WEEDS and grass are my business. Call Mike. 592-0129.

MARBLE SLABS VERY REASONable. White with gray grain. 386-0563.

OVER 400 MARVEL COMICS. Men's Wittnauer digital watch. Value $265, offers, 652-2934.

METAL WARDROBE, 48X96. Girls bike. Utility trailer 5x10, $125 firm. 477-8392.

PLASTERER'S MORTAR MIXER. 4 cu. ft. Offers. 477-4297.

LADIES' SUMMER CLOTHES, all sizes, low prices. 384-5016.

SELF PROPELLED REEL TYPE lawn mower, excellent! 386-2826.

LADIES' PANT SUITS, ALL sizes, low prices. 384-5016.

FOR SALE 1 JUDO SUIT, SIZE 1, good condition. 478-0389.

VERY FINE RUGS, SHAG, TWO green plush. Love seat. 385-6150.

UTILITY TRAILER, GOOD CONdition, $150. 656-6408 anytime.

FOR SALE: 5'X12' ROLL OF ARborite, $45. 478-4866.

100 MISCELLANEOUS FOR SALE

AMANA MICROWAVE DEMONSTRATIONS

Every Fri. 6-9 P.M. Sat. 10-4

Major Appliances and carpet at contractor prices

McDONALDS SUPPLY LTD.

370 Gorge Rd. E. 386-6745

GIGANTIC ONCE A YEAR CITY WIDE GARAGE SALE

Clean your basement, attic, yard. It's the Grandaddy of them all. Lots of advertising. New, used, abused, trash to treasures. Merchants sell your surplus.

One Day Only

June 5, 9 'till 6

Juan De Fuca Curling Rink

Call 383-9126

ANTIQUE GARAGE SALE

Fine collection of old Canadian pine: hall bench; vanity: wash stand, marble topped commode, Welsh dresser. Set of 6 walnut Chippendale chairs, oak draw leaf table, 4 mahogany Queen Ann chairs mahogany wash stand. Beautiful brass oil chandelier with crystal drops and rose floral shades. Crystal chandelier, brass oil students lamp with green glass shade. Very old Chinese ginger jar and bowls. Iron, brass, copper, pewter, cranberry glass, depression glass and much more. Sale starts Friday at 6 p.m. See at 10148 Bowerbank Rd. Sidney.

BEAUTIFUL SOLID OAK, 3-LEAF extension table, double pedestal base. Best offer to $450. Old cellophane doll with wicker cradle, $30. Very old hand portable sewing machine in beautiful condition, $80. Violin, hand made, $80. Set of Rogers silverware, (in case), $75. Upright singer vacuum cleaner, $20. Tri-light standing lamp, $12. Black and white TV in cabinet, $40. Sectional chesterfield, gold brocade, $110 or best offer. 592-2385.

MOVING, GARAGE SALE, SAT. May 15th and Sun. May 16th, 11 a.m. to 3 p.m. Matching couch, chair, footstool, lamps, 9x12 rug, underfelt, baby buggy, coffee table, valet chair, utility tray, telephone lamp table, kids table and chairs, childs rocker, and many miscellaneous items. 1005 Westport Place off Maxine Lane, Cordova Bay, 658-8788.

CARPET CLEARANCE

300 roll ends any size up to 80 sq. yds.

10x14 shag, $79

9x12 shag, $60.

Save up to 50% on retail values to $21 per sq. yd.

FUZZY WUZZY RUGS

Craigflower and Skinner, Vic West, 382-6142.

GARAGE SALE: ELECTRICAL fixtures, ceiling units and outside units. Bathroom chrome fixtures, garden tools, 750x14 car chains, miscellaneous mechanics tools, set of pipe size, pine wrenches, etc. 2 electric chain saws, 32" self-driven mower, etc. Sat. A.M. Monday all day. 477-8571.

ANTIQUE BARN SALE

Victorian Walnut Pump Organ, $750. Side Boards, tables, chairs, clocks and misc. beautiful pieces. Open to offers. Also Modern Dark pine colonial table and 4 chairs, $350. Also chest of drawers. 5836 Old West Road. 479-4566.

COMMUNITY GARAGE SALE. Sat. and Sun. 6-piece lawn set, propane camp stove, baby packsack, cutlery case, clothing, books and miscellaneous. Bargains! Bargains! 3153 Stevenson Pl., off Finlayson.

GARAGE SALE: 1015 WURTELE, Saturday 9 a.m.-5 p.m. Cafe doors, Vanity, Steel bun warmer, radio, fireplace heated logs, Spanish lamp, tables, occassional chairs, typewriter, rug, dinette set, head board, etc. All reasonable.

Propane Fridges

New and used. Parts for Servels.

Special on tanks and htrs. 8028. Granville St., Van. 263-8756.

ORANGE SHAG RUG 12X16, $150. Chesterfield, chair and covers $100. Garrard Clairtone stereo console $150. Black and white RCA 19" console TV $40. Small boys bicycle $10 or offers. 477-6549.

SIDNEY GARAGE SALE: MAY 15th and 16th, 10-4. Follow signs from highway at Beacon Ave. to 2099 Skylark Lane. Boat rack for camper, furniture, sewing machine, drapes, bed linen, etc.

GARAGE SALE

Table tennis, child's billiard table, pink wall hung basin, toys, fins, skates, toaster, lots of lots of others. 1067 St. David St. 10-4 Saturday and Sunday.

GARAGE SALE: SATURDAY-Sunday 8:00-6:00. Posturepedic mattress, as new $95. Books, Mustang bike, Trailer mirrors, doors, windows, clothes, miscellaneous. 856 Parklands Drive.

QUEEN SIZE BOX SPRING, $50. 40" square playpen, $30. Baby walker, $5. Poti-chair, never used, $5. Small collapsible baby stroller, $5. 479-5553.

6 HORSE POWER MERCURY outboard, 4½ horse power Sears outboard, 9' Craftsman radio saw, ladies golf cart, trailer hitch, various suitcases. 598-7568.

DEMO SALE

Doors, windows, toilet and tub, oil tank, fridge, washing machine, bricks. Friday and Saturday, 1411 Chambers Street.

SET OF ENCYCLOPEDIAS, NEW condition. Orcana organ and bench, 18 chords and 38 keys, new. Tent, sleeps 5 or more. Antique violin. 479-2101.

MOVING. NEW AIRCO FURNACE 96,000 b.t.u. never used, $290. Plus other used furnace. Girls and boys bicycle. 477-4049, after 3.

BEATTY WRINGER WASHING machine, stainless steel, automatic timer, pump. Perfect condition. $85. 477-0750.

SACRIFICE; MOVING, BRITISH India rug, 11x18, beige, floral design, Everdest quality, $400 or closest offer. 479-5007.

BEAN BAGS, THE REAL THING, in beige, rust, coffee and chocolate velvet upholstery at "Snakes", Market Square. 383-3355, 382-1266.

GARAGE SALE: ALPHA ZETA Chapter. Saturday, May 15th 9 a.m. 3916 Gordon Head Rd. Something for everyone!

ALMOST NEW, 2 PIECE CHINA cabinet, used portable record player and stand, black and white TV, accordion. 478-6944.

HOUSEHOLD SALE, LIVING room, kitchen, bedroom and basement contents. Saturday, 11 a.m. - 4 p.m., 1700 Lansdowne. 477-6336.

CASH FOR CANADIAN AND British collections, 385-9929 or Saanich Stamps Sales P.O. Box 4094 Stn. "A".

USED CHILDRENS CLOTHING and equipment. From baby to 5-6 years. Stroller, Small Crib. 477-6465.

BRITISH INDIA RUG 9X12 AS new, bright back ground, floral pattern in shades of copper. $450. 598-3772.

GARAGE SALE: SUNDAY 12-4. Furniture, clothes, books, rabbits, etc. 745 Daisy, along Interurban from Swap and Shop.

FRIDGE AND STOVE, BOTH EXcellent working order, $120. Stove, not working $10. 16' Glen-L Sea boat, 40 Johnson, $850. 384-6067.

TWO HORSEPOWER 8.5 C.F.M. portable air compressor, $300. 384-7525.

SOLARIANIZE YOUR KITCHEN and bathroom, floorlayer's lowest price in town. 386-8615.

MOVING MUST SELL, FRIDGE, stove, dresser, beds, swing set and miscellaneous. 388-5239.

WASHER G.E. AUTOMATIC, apartment size, harvest gold. Like new. 382-8998 after 5 p.m.

GARAGE SALE — WOOD STOVE, wringer washer, freezer, etc. Sunday after 10 a.m. 3958 Holland Rd.

MOVING — GARAGE SALE — Saturday morning. 4004 Saanich Rd.

1971 MOFFAT RANGE AVACADO green, $150. Grey Trunk, $18. End table $15. 478-0443.

GARAGE SALE AT 2225 DALhousie, Sat. 10 a.m. 592-6126.

ENTERPRISE STOVE, 30" 1970 model, asking $150. 478-8227.

VIKING 27 CUBIC FT. CHEST freezer, $275. 385-3071.

HOOVER SPIN WASHER, 5 months old. 386-7849.

GENERAL ELECTRIC VACUUM, cloth bag. Good condition. 382-0912.

100 MISCELLANEOUS FOR SALE

DEMOLITION SALE
Used red bricks, copper pipe, doors, windows, tubs, toilets, sinks, kitchen cupboards, oil furnaces, oil tanks, 100-amp. breaker box, electric hot-water tanks and miscellaneous items. Apply 1050 Rockland, 8 a.m.-6 p.m., Saturday and Sunday.

26" ELECTROHOME COLOR TV completely checked over and restored, dining room suite, table, for 6, dining room suite, table, 6 chairs, buffet, solid mahogany, table and chairs need refinishing. 16' Clinker built boat with cabin, small 6½ motor needs repairs. 382-9577.

ALUMINUM SCREEN DOOR complete, $40; wooden door, $5; quantity of wood frame windows all sizes $20 for lot; 2 metal lockers $7.50 each; plastic plumbing pipe; small bathroom fixtures; many miscellaneous items. 383-3379.

SHED SALE, SUNDAY, MAY 16th, 10 a.m.-2 p.m. 479 Foster St., Esquimalt. Bar, coffee table, windows, doors, dryer, baby items, women and men's clothing, household items, etc.

ELECTRA REEL TO REEL tape deck, $100. Sony Cassette, $50. Size 8 lace wedding dress, and Cathedral length veil, $80. Bridesmaid dress, dotted swiss, size 11. 478-0187.

SET OF 157 PIECES STERLING silver, dinner service, London made, excellent condition. Many pieces never used. Victoria Press, Box 313.

SAIL BOAT DECK COVER, 22', $25. China cupboard, light oak, $50. 3 auto. wheels, with good tires, $15. Child's slide, $23. 4071 Grange Rd.

LAURENTION 9x12 TENT
Egyptian cotton — used thrice — like new, $175. 4 camp cots, $10 each. Aluminum storm door, 32"x80", $25. 592-2859.

NEW COLECO REDWOOD POOL ladder, $60. Chesterfield, chair, $125. Bird cage and stand, $12. Trim Jimm, $22. Viking range, $60. 479-7790.

MOVING, MUST SELL: 9½ horsepower Toro Ride-em Lawnmower, $250 firm. 50 gallon aquarium 5'x3', plus light, $50. 592-2731.

47 MADDOCK AVE. WEST. Garage sale. Saturday and Sunday. Lawnmowers, reel and rotary type; miscellaneous household articles and furniture. 383-7085.

MOVING: DOUBLE BED COMplete, walnut frame; desk; bamboo screen; Franklin stove, as new; socket wrench set, 24 pieces. new. 592-6843.

LINO ROLL ENDS CLEARANCE. $2 per yd. under 6 sq. yds. Fuzzy Wuzzy Rugs—Skinner and Craigflower.

COMPLETE DINNER SERVICE for eight, 54 pieces Royal Worcester "Regency" pattern. Tip top condition. Phone 656-2319.

G.E. "POTSCRUBBER" DISHwasher, 1 year, guaranteed, excellent condition, green with maple top, $225. 748-0090 Duncan.

EDWARDIAN WALNUT SIDEboard, $260. Superb mahogany continental settee, $350. Old wooden barrels, $5. 595-1001.

HAPPY SOLES. SEE PEOPLE walk on water at the J.C. Fair. A new and exciting experience for your feet to enjoy.

KING SIZE SEALY BED AND accessories, new electric Sunbeam mower, carpets, 5-gallon Thermo flasks: hot or cold. 383-1239.

15X25 ABOVE GROUND SWIMming pool with expensive canopy, $2500 value. Firm price $1250. 386-3623 or 382-5647.

HARVEST GOLD LEFT-HANDED fridge and stove, excellent condition, $350 for pair. 479-7511 or 652-3320.

103 MISCELLANEOUS WANTED

DO YOU HAVE ANY OLD FURniture, old wood stoves, brass, copper, pictures, collectibles, antiques, etc. I will pay cash for articles. 470-2684.

HOUSEHOLD PROPANE fridge. Household generating plant 120-240 AC volts, 10 KW or better. 656-2463.

STURDY WHEELBARROW, FERtilizer spreader, child's plastic swimming pool. 5 year old's tricycle, child's peddle car. 598-1495.

SMALL CHILD'S BICYCLE, WADing pool with slide, clothes stand. 479-7505.

OLDER STYLE PORCH FURNIture. Wood or wicker wanted. 652-5646.

7X8' WIDE SECTIONAL OVERhead garage door with hardware and frame. 382-0420.

WANTED — OLD POSTCARDS, pocket watches, china, etc. 595-7567.

OLD PAINTED OR VARNISHED wooden furniture, any condition. 383-2533.

WE BUY FURNITURE, HOUSEhold goods, pictures, tools, etc. Best cash prices. 386-0462 anytime.

WANTED: VERY SMALL KITCHen table with 2 or 3 chairs. Wood preferred. 386-9830.

ORIGINAL OR REPRODUCTION English BOBBY HELMETS wanted. 382-5473.

110-VOLT RANGETTE STOVE and chemical toilet. 595-8113, 112-537-5883.

WANTED IRONER IN GOOD working condition. 658-5231.

10-SPEED BIKES WANTED TO buy. Any condition. 652-2966.

WANTED LAWN FURNITURE, in good condition. 477-8454.

WANTED: KNITTING MACHINE, capable of patterns. 477-8517.

10-SPEED BIKES WANTED TO buy, any condition. 652-2966.

103 MISCELLANEOUS WANTED

LUNDS
AUCTIONS
Tuesday — 7 p.m.
Friday — 1:30 p.m.
APPRAISALS
For All Purpose
386-3308

KILSHAWS
1115 Fort St.
AUCTIONS
Friday at 7:00
Appraisals
for
Insurance and Sale
PURPOSES
384-6441

THE SALVATION ARMY Needs your re-usable clothing, furniture and household goods. "Help us to help others." Family Thrift Stores. Victoria, Sidney and Langford. For pickup — 386-3295.

BRENTWOOD BARGAIN BARN
BETTER QUALITY USED FURNITURE AND APPLIANCES
Before you buy or sell
Compare our Prices
7115 West Saan. Rd. 652-1711

WANTED: 1930'S AND 1940'S clothing, accessories, jewelry, etc. 595-0970, 384-2154.

NEEDED FILING CABINET, any size. 598-2827.

SELL OLD BOOKS TO THE Haunted Bookshop. 382-1427.

FRIDGES AND FREEZERS bought. 598-7422. All-Temp.

WANTED: SAND FILTER FOR swimming pool. 478-5692.

WANTED: BOATS, 7-12', ANY condition. Phone 479-1217.

109 MISCELLANOUS TO RENT

SAWYER SEWING CENTRE
RENT TO OWN — Domestic and Industrial sewing machines
840 FORT 388-6228
CLOSED MONDAYS

WHY BUY AND MAKE A MISTAKE?
Rent a telephone answering service from INTERCONNECT, 384-0511.

116 COINS AND STAMPS

$100 OLYMPIC GOLD COIN Proof, $175 each. Admiral Stamp and Coin Shop, 849½ Fort St., 384-1315.

1948 CANADIAN SILVER DOLlar. Rated V.F. Offers. Reply to Victoria Press Box 286.

117 ART and ANTIQUES

MAGGIE CAMPBELLS ANtiques. Victorian Mahogany Towel Rack, 30" length. Canadiana Ladies Slipper Chair, Elm Rush Seated Cottage Chair, 18th Century. 402 Moss St. 382-4814.

ORNATE SMALLER SIZED MAhogany sideboard with mirror, mahogany inlaid single bed, small Victorian side board, Quebec pine chest or drawers. 598-6336.

1912 ELECTRIC WASHING MAchine in working order, also old cast fireplaces, range, miscellaneous articles. 383-5533.

WANTED: QUALITY ANTIQUES, furniture, clocks, rugs, etc. Top prices paid. David Robinson, 384-6425.

CLOCKSMITH
Repairs, antique clocks, grandfather clocks, watches. Citizens Ltd. 388-4069.

OAK SIDE-BOARD, ROUND BEvelled mirror, turned legs, very good condition. 477-0658 after 6.

WALNUT DOUBLE PEDESTAL writing desk, very attractive. 383-8349.

WANTED ROUND DINING table, will buy set. 479-7432.

ANTIQUES EXPERTLY REpaired. Call 478-2539.

EXQUISITE LIMOGES DINNER service for six, 656-5045.

STAMPS OF THE WORLD FOR sale. 385-9929.

120 GARDEN SUPPLIES

FAIRBRIDGE NURSERIES
Duncan, Trans-Canada Highway
Opposite B.C. Forest Museum
Pottery - Pottery
Wrought iron, cement ornaments, etc. Largest selection in B.C., nursery stock, shrubs, trees, plants. 5 acres of display. Tropical hosue plants. Bring your camera and have fun, browsing through the most complete horticulture display on the Island. So drive to Duncan this week.
Fairbridge Nurseries
Duncan, trans-Canada Highway North, opposite B.C. Forest Museum.

GASOLINE MOTORS. 4 H.P. Kohler rebuilt, heavy duty. 479-1122.

THE ACES® ON BRIDGE

by IRA G. CORN JR.
TEAM CAPTAIN

Moose Miller says, "The U.S. annually discards over 27 billion bottles, seven million autos, and 48 billion cans, producing the new architectural symbol -- the high rise dump."

Somewhere in this junk heap is the vast number of contracts that go down because declarer mangles the trump suit. Look over today's layout to see why it's sometimes better to do other things than immediately drawing trumps.

South won the opening lead in his hand and saw no reason not to start trumps. With control of all suits, why risk a diamond ruff?

East won the first trump with his king and pushed through a heart. Declarer had no choice and the finesse lost to West's king. Now the defense scored two high trumps, the heart king and the club ace and the high rise dump got another load. True, the heart finesse might have worked, but was declarer really unlucky?

Declarer was afraid of the wrong danger. While a damaging defensive diamond ruff was possible, the defense might not be able to manage it without loss of a natural trump trick. Moreover, a losing heart finesse was more likely and declarer should have guarded against that danger instead.

After winning the diamond king, declarer should lead a low club to dummy. East wins the ace and returns a heart. With two clubs established in dummy, there is no need to finesse, so declarer wins his ace. A low diamond is led to dummy's queen and the two high clubs take care of declarer's hearts. Now trumps are started and declarer has no trouble managing the rest.

NORTH 5/17-A
♠ 7 4 2
♥ 9 6 3
♦ Q 7 4 2
♣ K Q J

WEST
♠ A 3
♥ K 10 8 2
♦ J 10 9
♣ 9 6 4 3

EAST
♠ K 8
♥ 7 5 4
♦ 8 6 5
♣ A 10 8 5 2

SOUTH
♠ Q J 10 9 6 5
♥ A Q J
♦ A K 3
♣ 7

Vulnerable: Both, Dealer: South
The bidding:

South	West	North	East
1♠	Pass	1 NT	Pass
4♠	Pass	Pass	Pass

Opening lead: Jack of Diamonds

The defense takes only two top trumps and the club ace, declarer makes his contract and the garbage dump is spared another offering.

Bid With Corn
South holds: 5/17-B
♠ K 8
♥ 7 5 4
♦ 8 6 5
♣ A 10 8 5 2

North	South
1♠	1 NT
2♥	?

Answer: Pass. The one no trump response showed the high card strength and the pass says "I've got more hearts than spades."

Copyright, 1976
United Feature Syndicate, Inc.

120 GARDEN SUPPLIES

B.C. GREENHOUSE BUILDERS. For information, brochures, write 783 Hutchinson or phone 385-8445 anytime.

BEDDING PLANTS FOR SALE $1. dozen. Also begonias. 12 p.m. to 7 p.m. 598-2036, 3300 Aldridge St.

Fertilizer

WELL ROTTED MANURE ½-TON pick up load, delivered $20. 652-3498.

COW MANURE
652-2026, 652-1743. No Sunday calls please.

NO. 1 STRAIGHT OLD COW MAnure, bag or truck load, also horse manure. 595-0773.

COW MANURE, LOAD YOUR own. $3.00 per pickup load. 478-3670.

COW MANURE
478-1876

HORSE MANURE. $5 PER truckload, 50c per bag. 382-4824.

Plowing, Rotovating and Cultivating

DON'S TRACTOR SERVICE
477-3913
We rotovate, plow, cut grass and brush also, loading and hauling.

GORDON'S TRACTOR SERVICE
We handle all custom tractor work and landscaping. Specializing in rotovating and leveling new and old lots. Free estimates. 595-0789.

COOPER TRACTOR SERVICE
477-1122
Rotovating, garden maintenance, lawns and landscaping.

RAMSAY'S LOW-COST ROTOtilling. 16 H.P. Tiller. Big or small jobs, phone for reservations. 598-6541.

KAYTER'S ROTOVATING SERvice. No job too big or too small. Reasonable rates. 383-8269.

ROTOVATING
Lawns and gardens. Guaranteed work. Reasonable. 658-5406.

HAROLD'S ROTOTILLING
Powerful 16 h.p. machine will enter 26" gate. 479-1337 or 479-4714.

DAVE'S DEEP ROTOVATING small or large gardens at low cost. 479-4513.

ROTOVATING, BACK FILLING and leveling. 479-8561.

Seeds, Bulbs, Plants Trees, Shrubs

VICTORIA GLAD AND DAHLIA Society plant and tuber sale, 730 Greenlea Ave. on Sat., May 15th from 10 a.m.-4 p.m., Sun., May 16th from 12 noon-4 p.m.

POTTED TOMATO PLANTS. Greenhouse at left 2 miles along Mill Bay-Shawnigan Lake Road. 383-4826.

GERANIUMS
Clearing at $6.00 per dozen. 385-8445.

LARGE HEALTHY TOMATO plants, $1 per dozen, 1677 Hillview Ave. off Torquay.

BRIGHT RED GERANIUMS, now ready, 50c and 75c each. 3401 Cook Street.

GERANIUMS FOR SALE, 85c. 1424 Edgeware Road.

LARGE NEW ZEALAND FLAX plant, $5. 592-1856.

TOMATO PLANTS READY FOR transplant. 20c each. 652-5770.

Topsoil, Rocks and Fill

BORDEN MERCANTILE CO. LTD.
3961 Quadra St. 479-2084
BULK COARSE PEAT MOSS
$12.00 per cu. yard
$3.00 per cu. ft.
Bag Loose fill
Self serve

TOP SOIL
$7 per cubic yard and up. Job site bulk, unshredded or shredded. 10 yards minifum delivery. Victoria area. Plus tax. Waynes Trucking. 656-6621.

SCREENED TOPSOIL WITH MAnure and sand added. $11 per yard delivered, minimum 6 yards. Garden sand $3 per yard plus delivery. Road gravel. E. Nixon Ltd Phone 385-4431 or 385-5642.

Fill Dirt Wanted
North Saanich any amount of up to 1000 yards anytime from now to Sept. phone 598-6988 after 5 p.m.

CLEAN SCREENED BLACK loam, 7 yds. $65. Bag $2.00. Fine black loam easy to spread, 7 yds. $56. Good clean fill, 7 yds. $30. 595-1977.

MIXTURE OF CHICKEN MANure and sawdust, excellent soil conditioner, $8.00 per yard. Phone 595-0789.

Sand, Gravel Supplies
Phone 478-1000.
Don Mullett Trucking.

SCREENED TOP SOIL BLENDED with sand, $10 per yard delivered, minimum delivery 7 yards. 477-6964.

TOP QUALITY TOP SOIL MIXED with manure, 10 yards $8 per yard. Smaller amounts available. Peninsula Bulldozing. 479-1884.

NO. 1 TOPSOIL, $8 CU. YD., 4 yd. minimum in Saanich, 6 yds. Victoria, Esquimalt, further 8 yds. minimum 598-4371 or 658-1112.

A-1 TOP SOIL, SCREENED WITH sand and manure, 7 yards for $65. 14 yards for $120. Self pick-up load, $18. Phone 478-3322.

BEAUTIFUL TOP SOIL FROM farm, $10 sq. yard delivered, 479-5517 or 382-1180.

PEAT SOIL BAGS $2.00. FREE city delivery; or $4.50 a yeard you haul. 598-5701.

VIRGIN SOIL
Black, shredded and clean. Fast delivery. Call A-1. 383-1532.

TOP QUALITY GARDEN AND top soil. $8.50 a yard delivered. 10 mile radius. 478-7495.

OP SOIL, 14 YARD LOADS, $8.00 per yard. 658-8176.

125 PETS and SUPPLIES

PUREBRED PUPPIES—IRISH Setter and Boston Terrier. Imported stock, show quality. Guaranteed. Adult dog's shipping crate. 477-6568.

PUREBRED AFGHAN HOUND, female one year, light honey coloured. Must sell, very reasonable to good home. Open to all offers. 748-9161, Duncan.

ARONVALE KENNELS — REGIStered Puli "Hungarian sheep dog" puppies. Beautiful rare breed. Reserve now. Very reasonable, to good homes. 246-3419 Crofton.

BEAUTIFUL GOLDEN MALE, Peke, 11 weeks old for sale, son of Princely Star of Etive. Phone 746-5001 or 748-0175.

SHELTIE PUPPIES, REGIStered with shots, loving and affectionate companions, excellent pedigree. Phone 746-6686 after 6 p.m.

18 MTHS OLD PUREBRED NORweigian Elkhound. Male. Reasonable to good home. Call collect 537-2313.

PUREBRED IRISH SETTER FEmale, one year old, Champion stock. Good for show or pet. $100. Phone 479-4553 after 6.

CHAMPION SIRE, ST. BERnard, sanctuary wood background. Good constant litter, 5 males, 3 females. 266-2412.

3-YEAR-OLD SIAMESE FEMALE cat, friendly family pet, bred, averages 5 kittens. Must sell $5. 478-3588.

FLIGHT CAGE FOR SALE: 48" long, 24" high, 24" wide, welded wire, arm stand with wheels, $35. 382-0957.

POMERANIAN FEMALE PUP. Very tiny toy Japanese Spaniel pups, housetrained. Cobble Hill 743-2701.

ONE MALE PURE BRED SIberian Husky Puppy, reasonable to good home with fenced area. 652-1993.

52½ GALLON AQUARIUM HOME made, 3'7"x18"x18", stand 2'x4', $700 or best offer. 383-0585.

27 GALLON AQUARIUM, equipped, large tropical fish, $100. 748-2174.

BREEDING PAIR COCKATEILS for sale, one white, one grey. Some finches. 479-5006.

REG. LASSIE COLLIE, LOVELY with kids, gold and white, 4 years. $50. 748-0090 Duncan.

FEMALE BLACK COCKAPOO, free to good home, 11 months old. 479-4858.

PURE BRED MINIATURE black poodles, 8 weeks old, not registered. 385-7282.

POODLE PUPPY, PURE BREED white miniature. 477-6351.

KITTENS FREE TO GOOD home, trained, 388-5395.

125 PETS and SUPPLIES

INTELLIGENT 2½ YEAR OLD dog to be given away to loving family. Cross between German Shepherd and Golden Lab. 384-1428.

6-WEEK-OLD TRAINED KITtens. Mother purebred Sealpoint Siamese. 592-3324.

FREE TO GOOD HOME, 6-month-old female Cocka-poo. 479-8008.

PUREBRED MALES, SAMOYED, no papers. $55. Available now. Cobble Hill. 743-2243.

SPRINGER SPANIEL PUPS FOR sale. See at 1159 Finlayson, 7 p.m.-9 p.m.

EXPERT
Obedience and Protection Training. 642-3290.

REGISTERED ENGLISH POINter pups. Excellent hunting stock. $125, phone 246-4069 Chemainus.

2 PUPPIES POMERANIAN AND Chihuahua cross, females. $20 each. 1216 Fort St.

FOUR MONTH BLACK MALE miniature poodle. Reasonable to loving home. 658-8897, after 5.

THREE MALE CHIHUAHUA puppies from good breeding stock. Your choice at $35. 592-7281.

27-GALLON AQUARIUM, ALL accessories and fish included 478-6962, ask for Donnie.

2 AQUARIUMS, COMPLETE with all accessories and fish. 383-3156.

PUREBRED MALE SAMOYED, 7 months, needs fenced yard, $25, 478-4734.

SASSY SIAMESE KITTENS, $20 each. Phone Anna Kirton 642-4186.

VERY GENTLE RED HEADED Amazon Parrot, $375. 652-3555.

IRISH SETTER PUPPIES, LITter registered. 478-7162.

WANTED: FOR A PET, PEKINese female. 383-3138.

FREE KITTENS TO GOOD homes, 386-0978.

2 KITTIES, 3 MONTHS OLD, 382-5790.

ONE FEMALE SIAMESE KITten $25. 384-9985.

KITTENS REQUIRE LOVING homes. 592-6745.

PUREBRED GERMAN SHEPherd, $50. 478-4245.

TERRIER CROSS PUPS, 6 weeks, $15. 478-5179.

CUTE KITTENS, FREE TO good home. 595-3096.

BARN CAT, 1 AND 2 YEARS old. 479-5110.

11 MONTHS PUREBRED SILVER poodle, papers. $75. 595-8997.

127 CHICKS, POULTRY HATCHING EGGS SUPPLIES

MUST SELL 24 LAYING HENS, 9 months old. Also one large rooster and 2 Bantam Roosters. Phone 478-3973.

4 VARIETIES OF CHICKS, ALSO fancy birds and turkey poults. 478-7617.

WANTED FERTILIZED TURKEY eggs for hatching. 642-3520.

LAYING HENS, $3.50.
478-5692.

128 LIVESTOCK SUPPLIES AND EVENTS

SHANKS' SADDLERY
SPRING SPECIAL
10 only Pony Barnsby CWB Saddles
16" and 17" seat $159.85 each
30 only Riding Jackets
Blue, Green and Black
Children's $35.00 and Ladies' $39.85 each
2 only 16" Argentine
English Style Saddle, $135.00 each
2801 Douglas St. 384-5011
Everything for Horse and Rider

VERY PRETTY REGISTERED ½ Arab pony mare, 13.2 hands, 10 years, well trained, good disposition, outgrown by present owner, also 3 year old, registered, ¾ Arab pony gelding, approximately 14 hands, potential show prospect, phone Ganges, 537-9214.

VICTORIA RIDING ACADEMY Junior show May 23, open show May 24. Junior show class 19, equitation 7-10 years. Last years winners please return trophies. Judges: Junior show, Mrs. Sam Ranson. Open show, Inspector Errington, Vancouver.

FOR SALE: ONE FINE harness buggy, one cross-country cart, one four-wheel pony size buggy, complete with shafts and pole, also one set team harness to fit ponies up to 50 inches. Phone Royalta Stables, 743-2931.

MANDER TRUCKING — 478-5332 Agricultural sawdust, fir and hem. For farms, greenhouses, nurseries, livestock bedding, Cedar hog fuel — riding rings, excavations. Evenings, 477-5053, 479-7629.

REASONABLE BOARD FOR horses. Some pasture or private paddock. Individual care. Good trails. Riding ring. 652-2860, 3-year quarterhorse, white mare, green broke.

STUDENT MUST SELL PRETTY Anglo Arab chestnut mare, gentle but lively disposition. 10 years. Complete with English tack to good home. Asking $600. 592-4071.

5-YEAR-OLD REGISTERED Highland bull for sale, one 2-year-old, two 20 months and one yearling for breeding, cross-breeding or beef. 479-8037.

QUALITY REGISTERED THORoughbred mare, 15.2, 7 years, excellent show prospect. Flat and Jumping. 7 ribbons so far this season. 656-6390.

FOR SALE: IMMEDIATE DELIvery, new Stidham 2 horse trailer. 7 foot height. All deluxe features. Phone Nanaimo 758-6166.

MOVING, MUST SELL FLASHY 16.3-hands Gelding. Needs kind, experienced rider. Reasonable to good home. 479-8709.

APALOOSA PONY, 12.2 H.H., good with kids. English or Western saddle, bridle, etc., $200. 748-0090 Duncan.

BEAUTIFUL REGISTERED Welsh mountain stallion, trained to ride and drive, consistent winner. 477-4204.

QUIET FAMILY COW WITH 2 month Heifer calf. Offers. 112-646-2067, 642-5455.

SAANEN DOES, 2 MILKERS, 2 year old, all bred. Reasonable. 479-4675.

G.C.H.C. ANNUAL 100 MILE Trail Ride. May 28 to 31st. Entries close May 17. 658-5591; 383-2581.

PUREBRED HEREFORD heifer, two years old. Excellent breeding prospects. 652-2781.

FARRIER SERVICES, HOT AND cold shoeing, trimming. Donnie Buckner. 386-0998.

2 REGISTERED JERSEYS, ONE milking. One bred $150 each. 479-5956.

HORSESHOEING: FULL HOT OR cold service, Don Wallace, phone 656-4759.

REGISTERED APPALOOSA gelding, 4 years old. Phone 652-2616 or 595-3602.

REGISTERED ½ ARAB YEARLing colt from Royal Raffal. 479-8112.

GOOD PASTURE AND BARN. Beaver Lake. One horse, $35. 658-8032.

SPLIT CEDAR FENCE POSTS, 7' $1.35, round fencing rails, 12 cents per foot, 478-3987.

MUST SELL — WELSH APPAloosa 3-year-old mare and tack $325 642-5593

CLEAN CEDAR HOG FUEL FOR riding rings etc., delivered at reasonable prices. 478-2621.

CORTINA 17" SADDLE, $135, 479-7653.

TWO FARROWING CRATES offers, brand new, 478-6507.

WANTED: MILK QUOTA, REPLY Victoria Press Box 260.

10-YEAR-OLD MARE, REAL pet, good home only. 478-7488.

ONE SAANEN YEARLING DOE and neutered bucks. 479-1458.

130 HEAVY EQUIPMENT AND MACHINERY

1973 Ford Louisville 17 cu. yard high tapered knight box, 8V71 GM, power, 38,000 pound rear bagies, 16-speed spicer, low mileage, $24,500.
1972 White Freight liner, 350 cummins, 20-speed spicer, 44,000 rear bogies new paint and rubber, $17,000.
2 Rubber Tired loaders, one 3-yard older machine, 471 jimmy diesel, $8500.
One 1968 4-yard 125 Michigan. Articulated. Good production machine. $26,000. 652-1440 or 656-6776.

LOG STACKER FOR SALE, 20 ton capacity, 18' lift, 4-speed shift, articulated, excellent condition, used 2300 hours. Price $25,000. 922-4038, West Vancouver.

130 HEAVY EQUIPMENT AND MACHINERY

Loaders
'73 JD 644A 4 WD Loader
(16) JD 350 and 450 Crawler Loaders
From $4700

Excavators
(2) JD 690 Excavators, ¾ yd. Both reconditioned, one with new crawler undercarriage.
Koehring 466 Excavator, 1 yd.

COAST TRACTOR
BOX 1070
COQUITLAM, B.C. 524-0101
CHILLIWACK, B.C. 792-2781
PHONE COLLECT
DEALER LIC. D 298A

HEAVY DUTY 14-YARD RELIance gravel box. Excellent condition. Complete with hoist and pump. 479-6169, after 6 p.m.

FOR SALE — ALLIS CHALMERS Cat HD 21A straight dozer, tilt cylinder, Carco winch. $8,000. Phone after 7 p.m. 112-758-6645.

135 FARM IMPLEMENTS

MF
Massey Ferguson

IRON HORSE EQUIPMENT LTD.
748-2809
Massey-Ferguson 50A Backhoes, Rough Terrain Diesel Forklifts.
MF 45 and MF 65 in stock. Farm tractors — all sizes. Open 6 days 9 to 6.
TRANS CANADA HIGHWAY
4 Miles South of Duncan

GARDEN TRACTOR BOLENS G-14. Like new, low hours, 48" mower, 42" adjustabit dozer blade, electric start, high-low range, $2250. Oil-fired hot water heater, large capacity (120-gallon), ideal for swimming pool. See it now while it is still hooked up, $175. Starter generator set, 12-volt, complete with regulator, belt, pulleys. Adapts to any motor up to 18 HP. $85. 656-2360.

1010 JOHN DEERE GAS TRACtor. Good condition, $2500; Single Bottom 3-point plow $250; 3-point rear blade $180; gas reel mower $75; Gas driven weed eater. 477-1784.

SELL IT
FAST
THROUGH
CLASSIFIED

DIAL 386-2121

150 CARS FOR SALE

65 FORD WAGON $75; 65 MERC $175; 64 Olds $175; 64 Chrysler $175; 66 Chrysler $175; 60 Volkswagen van $100; 54 three-ton Ford $450. 10355 Saanich Road, behind airport.

WAGON TIME
73 Olds Vista Cruiser, 9 seats, roof rack, power steering, brakes, air-conditioning, radio, automatic, sunroof, good mileage and condition, 477-8172.

73 OLDS CUTLASS 2-DOOR hardtop, 350 automatic, power steering, power brakes, asking, $2,995. 656-5502 days, 656-3261 evenings. Ask for Maurice.

67 OLDS DELMONT 88, 2-DOOR haritop, factory air, new motor, new paint, asking $1,995. 656-5502 days, 656-3261 evenings. Ask for Maurice.

71 LE MANS STATIONWAGON, top condition throughout, open to offers. Asking $2300. DL00094A. Super Motors Ltd. 385-5860 after hours: 592-3540.

1975 MONTE CARLO 2 DOOR, vinyl top, immaculate condition, $4300. DL00094A. Super Motors Ltd. 385-3860 after hours: 598-7531.

'69 CAMARO SS 396, MINT CONdition, custom lacquer paint, many performance extras, asking $3600. 388-5735 or 382-8012.

'68 VW BEETLE, MUST SELL this weekend, very good condition, tested. Radio, offers. Please phone 477-1410.

1970 TOYOTA CORONA MARK II, 4 door, 4 speed, radio, 35 m.p.g. Excellent throughout, must sell. Asking $1800. 385-2301.

1969 BUICK LASABRE, 2-DOOR hardtop, low mileage, excellent condition, radio, power steering and brakes, automatic. 383-8162.

'70 CORTINA, 2-DOOR AUTOmatic, less than 35,000 miles, new paint, tested 'til '77. Offers. 385-0252.

67 TRIUMPH SPITFIRE WITH 69 GT 6 plus body, almost complete but have no time to finish. 477-3568.

'69 TOYOTA COROLLA, RADIO, heater, extra tires, $995. '74 Datsun wagon, as new, only 12,000 miles, $3395. 386-3623 or 382-5647.

1971 VEGA HATCHBACK, 4 ON the floor, orange, black sports stripe, new brakes, etc. 1757 Fairfield Rd.

'69 SUPERBEE
383, 4 speed, Gabriel air shocks, G-60s rear, shag, tape deck, $1600. 385-5928, 598-2156.

1962 CORVAIR 4 DOOR, AUTOmatic, new paint. 1962 red Corvair 2-door coupe, standard. Best offer could take. 385-8122 or 652-1587.

'65 CHRYSLER 4-DOOR HARDtop, power everything. '66 Falcon 4 door. '67 Ford Station Wagon. 382-0544.

'67 IMPALA 2-DOOR HARDTOP, power brakes, power steering, mags, 327 automatic, offers. 385-6106.

'71 NOVA, 6 CYLINDER, 4-DOOR automatic, $1900 or best offer. 478-9251.

'69 MUSTANG COUPE, 302 AUTOmatic, radio, new tires, $1600. 478-7256.

1972 CORTINA-L 2000CC, GOOD condition, low mileage, $1600. 382-5549.

'58 BUICK CONVERTIBLE, sound running car, new tires, $200. 384-2655.

MUST SELL THIS WEEK: '72 Mazda 808, 4 door, economical, open to offers. 382-2263.

'66 CAPRICE, 2-DOOR HARDTOP, 283, 2 speed auto., $350 fihm. 383-0338 or 384-1047.

VALIANT RECONDITIONED, FOUR DOOR STANDARD, $550. 598-2560.

'72 DATSUN WAGON, 41,000 miles, radio, excellent condition, $1775. 652-2966.

1966 GRAND PARISIENNE, vinyl top, tilt wheel, 327 engine, 4 barrel carb. $750. 477-3679.

'67 RIVIERA GS, ALL OPTIONS including air, best offer takes. Phone 479-8790.

69 VOLKSWAGEN BEETLE DEluxe in excellent condition, Michelin radials, radio, $1350. 479-3101.

1974 GRAN TORINO STATION wagon, low mileage, phone 385-4889 after 6 p.m.

66 CHEVELLE MALIBU, SS, two-door hardtop, black, offers. 385-7078.

'58 PONTIAC, GOOD FOR BUDding mechanic. Offers on $200. 479-1087.

EXCELLENT CONDITION
1967 Volvo 122 S, 2 door, 4 speed, radio, snowies, offers. 598-5030.

'66 PLYMOUTH, 9-PASSENGER station wagon, $750. 652-2463.

'60 VW BEETLE, TESTED, REbuilt motor, radio, offers. 477-5706.

1966 98 OLDS, ALL POWER, $750. 598-7893.

64 VIVA. $100 OR OFFERS. IN regular use. 479-7485.

'55 CHEV 2-DOOR SEDAN. Needs rings. 592-0548 after 6.

1970 DATSUN LB 110 $700. EXcellent condition. 478-4389.

150 CARS FOR SALE

McCALLUM DATSUN VOLVO

McCallum Motors Ltd.
DOWNTOWN
WE HAVE GOOD USED CARS PRICED TO SELL
DOWNTOWN
1101 YATES AT COOK
382-6122 Dir. Lic. 00850A

73 AMBASSADOR Brougham, 4 dr.	$2995
72 CORTINA 4 dr.	$1995
70 TOYOTA Corolla, SW	$1195
69 VOLVO 122	$ 595

COLWOOD
1836 Island Highway
478-1741 Dir. Lic. D-00850A

74 PINTO	$2995
74 VALIANT	$2995
72 T-BIRD	$4895
69 CHEVY IMPALA, 2 dr. HT	$1495
73 VOLKSWAGEN, bug, auto	$2195
72 TOYOTA Corolla, 1600	$1695
72 COROLLA 2-dr coupe	$1895
69 ENVOY Epic, 2 dr	$ 995
69 MAZDA 1500, 4 dr SW	$ 795
69 EPIC Envoy, 4 dr	$ 895

WE'LL LISTEN TO ALL OFFERS AT McCALLUMS

De Pape

NEVER
NEVER NEVER
Make The Mistake
Of Buying Your Car
Before You See Us!

75 CORVETTE, air
73 JAGUAR XKE, air
76 ASTRE GT, 5-spd.
72 DATSUN 240Z, Radials
67 ROLLS ROYCE 4-dr., air
76 DATSUN 280Z 2+2
75 LINCOLN MK IV, air
75 TRIUMPH TR6, tape
68 TRIUMPH GT6
74 MG Midget, low miles
73 MERCEDES 450 SEL
72 MERCEDES 280 SEL
74 RIVIERA Loaded
74 AUDI LS 4-dr. auto
74 MAZDA RX4 wgn. auto
75 GRANADA 4-dr., auto.
75 MAVERICK 4-dr., auto
75 PINTO 4-speed, radio
73 MONTEGO Brougham
73 KARMANN GHIA conv.
73 ASTRE, auto.
73 CELICA, 4-speed
71 MGB, low mileage
70 TORINO Conv.
70 VOLKS. VAN. Bargain!
68 DATSUN Wgn., auto.
67 TOYOTA Crown
66 ROVER TC 2000

Diagnostic Reports
Repair Invoices
Available on
ALL CARS
100% BANK FINANCING O.A.C.

De Pape
DePape Motors Ltd.
760 JOHNSON ST. 384-8035
D-00264A

BILL CARTER
CARS LTD. D 13601

66 KARMAN GHIA	$900
71 TOYOTA Auto	$1400
67 METEOR Stn wgn	$600
67 DODGE Coronet	$600
65 PLYMOUTH Auto	$600
68 RAMBLER 6 Auto	$400
66 AUDI front wheel dr.	$900
66 SUNBEAM Minx A-1	$700
69 CORTINA Std	$800

Large Selection of
Transportation SPECIALS
2538 Government
385-1716

SELECT
MOTORS 950 YATES
382-8321 384-1322

LEAVING COUNTRY, MUST sell 1965 Chevy Nova, deluxe model, everything works, $375, phone 598-5708.

TRANSPORTATION SPECIAL '66 Ford Fairlane 2 mags, $495, 478-2818.

150 CARS FOR SALE

SUBURBAN MOTORS

HOME OF
LINCOLN, MERCURY, MONARCH, METEOR, MONTEGO, COUGAR, COMET, BOBCAT, '76 CAPRI II AND FORD TRUCKS!

THE CONFIDENT OFFER!!

Whether you buy —By July 31, 1976, Cars or Light Trucks or even one of theirs — By July 31, 1976 You could win your choice of a $12,000 Boat or Mini-Motorhome, or $10,000 in Cash for Visiting and Registering at:

SUBURBAN MOTORS
FIRST!

Check our Selection and Prices

75 Valiant,	4-door
75 Valiant, 4-door	$4495
75 Torino wagon	$4895
74 Pontiac	$3995
74 Pinto	$2895
74 Buick	$3995
73 Capri	$2995
73 Mazda Wgn.	$2495
73 Fiat 128	$2195
72 Cortina	$1195
72 Torino	$1995
72 Galaxie '500'	$1895
72 Fiat 124	$1895
72 Cortina G.T.	$1495
72 Vega wagon	$1995
71 Comet, 2-Dr.	$1995
71 Ford Galaxie	$1995
70 Montego	$1795
70 Toyota	$1395
70 Valiant	$1495
70 Pontiac H'tp'	$1295
70 Cortina, a.t.	$ 895
69 Chevrolet	$1195
69 Cortina	$1195
69 VW Fastback	$1795

Also Full Line
Of New Ford Trucks
All Prices & Colours

ASK ABOUT OUR
2 YEAR
EXTENDED
WARRANTY

YOU CAN PUT IT ALL TOGETHER! AT SUBURBAN!

WIDE OPEN
UNTIL 9 P.M.
Monday to Friday
6 p.m. Saturdays

SUBURBAN MOTORS
3377 Douglas St.
386-6131
Dealer Lic. 00863A

'75 MATADOR BROUGHAM Coupe, Every option. Must sell by May 30. Open for offers? 479-9244 after 3.

1973 GREMLIN X, V8, POWER steering, power brakes, automatic. Offers. 384-7030.

69 GTO, 4 SPEED, GOOD CONDItion. Tested. Asking $2,000. 386-9728.

72 VW BEETLE, GOOD CONDItion, offers. Phone Ron Hinkelman, 385-9746. 9-5 weekdays.

AUDI 100 LS 1973 AUTOMATIC sedan, good condition, reasonable offers considered. 477-3187.

'69 NOVA, 2-DOOR, 47,500 ORIGInal miles, 6 cylinder, 230 engine. Asking $1650. 92 Moss. 383-2443.

64 VW, GREAT SHAPE, JUST tested, new brakes, new paint, $650. 592-3182.

'64 AUSTIN CAMBRIDGE, GOOD condition, $350 or best offer. 386-8088.

67 RS CAMERO, 327, AUTO, NEW paint and tires, after 5 p.m. 383-5864.

1969 VAUXHALL, REBUILT motor, excellent condition, $800. Phone 246-4083 Crofton.

'70 FORD MAVERICK, GOOD shape, tested today. 6 cylinder. $900. 385-0064.

'56 FORD, RUNNING GOOD, REbuilt engine, $700 firm. 479-7847.

'72 VW SUPER BEETLE, IMMACulate, $2100. 386-0982.

'71 350 CAMERO, 4-SPEED, FACtory air, mags. Offers. 478-0714.

'66 VOLKSWAGEN BEETLE, only 60,000 miles. $800. 478-6402.

150 CARS FOR SALE

Brian Holley MOTORS LTD.
FIAT VOLVO LANCIA

GRAND OPENING Celebration SALE!!

SEE OUR DISPLAY ADS, THIS PAPER

75 FIAT 128 station wagon.
WAS $4295 NOW $3989

74 VOLVO 145 S, stn. wagon. dark green, fuel injection, 4-speed.
WAS $5995 NOW $5695

73 FIAT 128, 4-door, midnight blue, and exceptionally clean!
WAS $2995 NOW $2695

72 FORD GALAXIE '500', 4-door hardtop, air conditioned, and in exceptional condition.
WAS $2395 NOW $1995

67 VOLVO 144
WAS $1995 NOW $1595

67 MGB GT
WAS $1395 NOW $1195

65 MUSTANG, 2-door hardtop
WAS $1795 NOW $1395

65 RAMBLER wagon, one owner!
WAS $1095 NOW $995

B.C.A.A.
Inspected Used Cars
See The Mobile Unit On Our Lot On Saturday

SERVICE - PARTS
8 A.M. - 9:30 P.M.
MON thru' SAT.

Brian Holley Central
2 Blocks North of Mayfair Mall on Douglas
384-1161 Dealer Lic. 00903A

B. MADSEN MOTORS LTD.

75 MAVERICK Sedan	$3895
75 MALIBU Classic Sedan	$4195
74 BEL AIR 9-pass. wagon	$3995
74 TOYOTA Corolla 2-dr.	$2495
73 TOYOTA Pickup	$1995
72 MUSTANG V-8 auto.	$3295
72 MAVERICK Sedan	$2395
70 CHEVELLE 2-dr. htp.	$2695
69 TOYOTA Corona sedan	$ 995
69 INTERNATIONAL Scout	$1195

OVER 30 VEHICLES IN STOCK NOW
2691 SOOKE RD. 478-5011
D.L. 13456

VOLKSWAGEN
Dune Buggy
Excellent condition, fibreglass body, $2150. Will accept trade in.
VICTORIA AUTO BROKERS
1805 BLANSHARD 386-3721
Dir. 13627

CONVERTIBLES
68 Dodge Dart GT, V-8 auto, P.S. $1650
65 Mustang 6 standard. Special $ 850
PAINTER MOTORS LTD.
D-00346A
Appointment to view ANYTIME
385-0122 837 Yates

73 GRAN TORINO
Squire wagon, V-8 automatic, P.S., P.B., excellent throughout, radials, compare. $2950.
PAINTER MOTORS LTD.
D-00346A
Appointment to view ANYTIME
385-0122 837 Yates

ARTS CAR SALES
310 Bay 383-8302
CARS AT WHOLESALE TO PUBLIC—D00286

1970 MUSTANG FASTBACK, BOSS 351 C. So many options, car must be seen and driven to appreciate. For more information phone 479-9275 or 382-3532.

'72 PLYMOUTH ROADRUNNER, 29,000 miles, tape deck, rally wheels, radial tires, asking $2800. 383-5059.

'67 FAIRLANE 500, 289 4 DOOR, power steering, automatic, good condition, just tested. $650. 382-4806.

'74 VOLKSWAGEN, LOW MILEage, good rubber, tape deck. Good economical car. Asking $2700. 246-3396.

'72 TOYOTA CORONA, MARK II, 1900 automatic, 35,000 miles. $1895 Munro Motors Duncan D11100. 748-8760 or 746-7434.

1970 DODGE DART SWINGER, slant six, 58,000 miles, excellent running condition. $2200. 658-5868.

'58 CHEV BELAIR, NEEDS SOME body work and engine work $175. 388-5724.

69 TOYOTA SEDAN, AUTOMATic, stereo tape, new trans. $900. 385-0724 after 6 p.m.

'69 VAUXHALL 4-DOOR, ONLY 36,000 miles. Offers. Phone 479-3917.

'60 RILEY AND ROVER 3 LITRE. Excellent condition. Offers. 477-0240.

'72 CORTINA L STANDARD, RAdial tires, gives great mileage, $1850 or best offer. 658-5822.

'74 BROWN DUSTER, 2 DOOR, 6 cylinder, automatic, radio, vinyl roof, and many extras. 384-2320.

1970 METEOR RIDEAU 500, 2-door hardtop, vinyl top, real beauty. Only $1595. 477-0695.

'67 OLDS DELTA 88, 2-DOOR hardtop, power steering, power brakes, $1495, 642-3659.

TOYOTA STATION WAGON, 1971, Corolla with radio, roof rack and snow tires. $1,100. 656-5192.

1974 DATSUN HATCHBACK, Only 9,000 miles. Excellent condition $3,000. Ask for Ada, 598-6265.

'67 BEAUMONT 327, 4 SPEED. $2500. 2651 Queenswood Drive. 477-3401.

150 CARS FOR SALE

VICTORIA DODGE CHRYSLER ON YATES

LET'S MAKE A DEAL
STARTS THURSDAY
THRU SAT.
MAY 22

OVER 70 VEHICLES
HAVE A
PRICE AND PRIZE

Make an offer — If your price is lower than we can accept . . . Sorry! But you can keep the gift! If higher — we'll let you buy it for the price we have set. You'll find it locked away in the trunk or glove compartment of the car, truck or van you choose.

HERE'S SOME NEW AND USED EXAMPLES:
75 VW SIROCCO
75 HONDA CIVIC
75 DATSUN 710, WAGON
75 TOYOTA WAGON
76 CORDOBA, STOCK 6180
76 CHRYSLER, STOCK 6149
76 DART, STOCK 6287
76 ASPEN,S TOCK 6221
76 CHARGER, STOCK 6261

GRAND DOOR PRIZE
Every one is eligible to win
A
$399
GAS BARBECUE

VICTORIA
DODGE CHRYSLER
819 YATES 384-8174
Hours Mon.-Fri. 9-9, Sat. 9-6
Dealer Licence No. D00867A

S&H TOYOTA

FAMILY CARS
75 COROLLA
4-door, automatic, radio. $3385
75 VALIANT
4-Door, 6, automatic, vinyl roof. $4495
75 COROLLA
Station Wagon. 4-Speed, radio. $3695
75 DATSUN B210
2-Door, low miles. $3295
74 MARK II
2-Door hardtop. 4-Speed, 6-cylinder, power steering. $4395
72 PINTO
Hatchback, automatic. $2395
72 VOLVO 164E
4-Door, automatic, leather seats. $4895
70 ACADIAN
4-Door, automatic. Power steering, 12,000 miles. $2395

RECREATION
75 BRONCO
V8, automatic, power steering, Ranger pkg. $6495

TRUCKS
75 LAND CRUISER
Station Wagon. Warn hubs, and only 2,000 miles. $6995
74 HILUX
4-Speed, long box. $3195
74 FORD F250
Camper Special. V8, automatic, full power. $4995
73 COURIER
4-Speed, canopy. $2795
71 HILUX, 4-speed. $1695

Saunders and Hitchman
Sales & Service Ltd.
2040 Cadboro Bay Road
At Fort and Foul Bay
Dealer Lic. 00566A
592-2471

1965 RAMBLER AMBASSADOR V-8 automatic, power steering, power brakes, 62,000 miles. $750. 382-5402.

TRANSFERRED, MUST SELL, 71 Austin 1300, new brakes, battery and tires, view for offers. 383-6358.

'66 FALCON SPORTS COUPE, 289, auto., P.S., P.B., radials, excellent condition. Best offer. 383-6897.

1963 FORD FAIRLANE 4-DOOR, small V8 automatic, good condition. $500. 479-6052.

150 CARS FOR SALE 150 CARS FOR SALE 150 CARS FOR SALE 150 CARS FOR SALE 150 CARS FOR SALE 150 CARS FOR SALE 150 CARS FOR SALE 150 CARS FOR SALE

HORWOOD MAZDA

810 Johnson at Blanshard
385-1451
Dealer Licence D-00803A

SPECIAL

2 only 1976 Mazda Mizer 4 - dr. Sedans. Low mileage company cars. Balance of new car warranty. $2995

1974 MAZDA 1600 coupe 5400 M. $2695
1973 TOYOTA 1600 SW $2695
1971 TOYOTA Crown SW AT $2495
1971 PINTO AT. $1995
1970 TOYOTA Corona SW AT $2095
1969 MAZDA 1200 2-Dr. $1095

MANY MORE TO CHOOSE FROM

NO REASONABLE OFFER REFUSED

COLWOOD LOT
1619 Island Hwy.
Next to Coastline Trailers
478-8211 Dir. Lic. D-01264A
Tues. - Fri. 12 - 9
Sat. 9 - 5

75 CELICA 4-spd. 1300 M. Showroom condition $4695

74 CHEV. ¾ pickup, 350, V-8, AT., P.S. P.B. only $4795

70 MAZDA 1200 Sports coupe, local one owner car $1695

71 CHARGER 318 V-8, P.S., P.B. AT., red with white interior $2495

ALL UNITS PRICE TAGGED

100% Finance O.A.C. Bank of B.C.

B & B CAR SALES

3233 DOUGLAS
TRANSPORTATION SPECIALS

63 PONTIAC sedan $100
64 GALAXIE htp $175
64 VW BEETLE $275
64 VW Station Wag $275
64 OLDS htp $175
65 RAMBLER $375
65 CHEV ½ pickup $450
65 TOYOTA Crown $375
65 CHRYSLER $175
65 CHEV wagon $375
66 EPIC $175
66 VAUXHALL wsn $375
67 RAMBLER Amb $675
67 FORD $275
67 PLYMOUTH htp $275
68 ENVOY $475
68 PONTIAC wsn $875
68 MONACO htp $675
68 CORTINA $475
68 AMBASSADOR $775
69 TOYOTA $675
70 MAVERICK $475

MANY MORE AT LOW PRICES

385-4121 385-4533
B. BOND D-0079-A J. BARNES

CONVERTIBLES
1965 Oldsmobile Starfire, 57,000 miles, 1 owner, immaculate, $1,875. 1967 Pontiac Parisienne Convertible, excellent throughout, $950. Appointment to see, 384-1721, 477-0510, Sports Classic Cars, 2825 Bridge. D-13451.

HANDYMAN SPECIALS
1965 Chev automatic, 6 cylinder, $175. 1964 Chev. 1 owner, tested, needs engine work, $150. 1967 Austin 1300, $150. 1967 Datsun $150. Appointment to see, 384-1721, 477-0510, Sports Classic Cars, 2825 Bridge, D-13451.

SACRIFICE 1975 CORDOBA. Complete luxury equipment. Air-conditioning, power steering, power brakes, electric windows, electric seats, AM-FM with cassette, mag wheels, leather upholstery. 477-4970, between 5-7 p.m.

FOR SALE
1970 VW square back, very clean, low miles, car has to be seen to be appreciated. Phone Danny, at Speedway Motors Ltd., 385-2415, 971 Yates, Dealer Licence No. D-00486A.

CLASSIC 1955 CHEV 2-DOOR hardtop, good condition, V-8, automatic, $1,000 firm. 1960 Chev, 2-door hardtop, needs motor work, body good condition. $130. 598-2185.

1975 CHEV. MONTE CARLO, 13,000 miles, immaculate, many extras, $4,450. Appointment to see, 384-1721, 477-0510. Sports Classic Cars, 2825 Bridge. D-13451.

1972 PINTO SQUIRE WAGON, Automatic, radio, beautifully maintained, $2,150. Appointment to see, 384-1721, 477-0510. Sports Classic Cars, 2825 Bridge, D-13451.

1970 FORD COUNTRY SEDAN STATION WAGON. 383-6941.

1963 COMET STATION WAGON, excellent tires, new starter motor, generator, muffler and exhaust, driveable, not tested. $195. 477-8460.

1972 VW BEETLE, AUTOMATIC, excellent condition throughout, $1,850. Appointment to see, 384-1721, 477-0510. Sports Classic Cars, 2825 Bridge. D-13451.

1973 CELICA. ONE OWNER. 4-speed, 37,000 miles, radio. Very clean! For fast sale call Ralph Smith 382-6122 or 386-2829. Dealer-00850A.

1973 PINTO RUNABOUT, AUTOmatic, radio, immaculate, $1,850. Appointment to see 384-1721, 477-0510. Sports Classic Cars, 2825 Bridge. D-13451.

1969 CORTINA, CLEAN TESTED, runs well, $550. Appointment to see, 384-1721, 477-0510. Sports Classic Cars, 2825 Bridge. D-13451.

1971 TOYOTA 4-DOOR, 4-SPEED, radio, tested. $1,350. Appointment to see, 384-1721, 477-0510. Sports Classic Cars, 2825 Bridge. D-13451.

1974 WHITE AUSTIN MARINA, 4-door sedan, in excellent condition. Regularly serviced. $2100. 652-3103.

1971 TOYOTA CROWN WAGON, excellent condition, new snow tires, 6 wheels, $2150 or best offer. 477-3889.

1965 VOLKSWAGEN WAGON. Excellent shape. New motor, paint, $1050. 598-1082.

1970 VOLKSWAGEN BEETLE, phone 385-4150 after 6 p.m.

74 PINTO GOOD CONDITION, must sell, after 6 p.m. 595-5255.

1968 VOLKSWAGEN KARMAN Ghia. 383-9240.

1974 FIAT 128 4-DOOR, 13,000 miles. 384-1056.

71 DODGE COLT GOOD CONDItion. 479-5952.

1971 CAMERO, 350 AUTOMATIC, offers. 383-1292.

1963 FAIRLANE STATION Wagon, $250. 592-3903.

'62 ACADIAN 2 DOOR, STANDard. 112-743-2681. After 5.

1975 TOYOTA COROLLA 1600 2 door hardtop, 595-5373.

SPECIAL MINI MONTH

BRAND NEW MINIS FROM $2,999

74 THUNDERBIRD
For the luxury car enthusiast finished in silver and black landal roof. $6995

74 CHEVY VEGA
2 Door hatchback, automatic, low mileage, attractive ivory finish. $2895

74 DATSUN 710
2 Door coupe, royal blue, wide mag wheels. A sporty machine. $3395

74 DODGE COLT
2 Door, low mileage, gold with white interior. Very clean. $3195

74 TR 6
In exceptional condition. $5595

73 DATSUN 1200
Automatic, 2 door, orange. $2195

72 VOLKSWAGEN VAN
Customized interior. Medium blue. A steal. $2995

72 PONTAIC VENTURA
6 cyl. automatic, radio, low mileage. Finished in silver with black vinyl roof. $2495

71 M.G.B. "GT"
Signal red with black interior, radials. $3195

70 FORD TORINO
GT, 2 door H.T., bucket seats, radials, lavender green. $2695

70 FORD MAVERICK
6 Cyl, 2 door, automatic, sensible buy. $1695

68 AUSTIN "1800"
4 Door, standard, roomy, economical. $1295

PLIMLEY

BRITISH CAR CENTRE
1010 Yates 382-9121
Dealer Licence 572A

Parkdale FIAT SAAB

ANNOUNCEMENT

Parkdale Motors Is Now Your EXCLUSIVE RENAULT Dealership

64 MORRIS 1100
68 TOYOTA Wagon
69 TOYOTA Corona
69 TOYOTA Sprinter
70 VAUXHALL Victor
71 SUPER Beetle
72 VW Camper
72 FIAT 124 4 door
73 FIAT 128 2 door
73 FIAT 128 S.W.
74 TOYOTA Corolla
75 VW Beetle
75 FIAT 128 2 door
75 SAAB 128 2 door

LATE SHOPPING?
Open Mon., 9-9

PARKDALE MOTORS LTD.
2151 BLANSHARD
By Memorial Arena
386-2277 D.L. 13683

B&B CAR SALES

3233 DOUGLAS ST.

73 COURIER truck $1375
71 TOYOTA htp $1075
71 DATSUN Fastback $ 975
70 DATSUN wsn $ 975
70 FURY "Air" $1175
68 MONTEGO Convt $1475
68 CHEVELLE htp $1275
67 SKYLARK $1575
67 OLDS htp $ 875
67 DART GT $1275
66 CHEVELLE htp. $ 875

MANY MORE

385-4121 385-4533
B. BOND D-0079-A J. BARNES

1969 PONTIAC FIREBIRD, 6 overhead cam, automatic, power steering, good condition. $1,900 or best offer. 386-6529.

1966 VW KARMANN GHIA 1600. Cheap insurance. New brakes. 5,000 miles on new motor. $875 firm. 383-6183 or 595-5505.

BCAA TESTED 1972 PONTIAC Laurentian, excellent condition, 4-door, V-8, all power, snow tires, $1,700. 652-3865.

1966 CHRYSLER 4-DOOR H.T. Vinyl roof, very good condition! $1150. 477-8101.

'69 MACH I, 390 CUBIC INCH. This car is all muscle. Phone after 5 p.m. 656-6329.

YOU CAN EXPECT 'A Great Deal From . . .

Cornell CHEV/OLDS Cadillac CHEVROLET TRUCKS

Sales/Service 385-5777

OPEN 'TIL 9 P.M.

ISLAND'S FINEST SELECTION

"Your Reasonable Offer Accepted"

ALL CARS AND TRUCKS TESTED

75 FIAT 128
75 CUTLASS 4-dr.
75 CELICA 5-speed
75 PLYMOUTH Duster HT
75 MONZA
75 MATADOR 2-dr. HT
75 CHEVELLE 4-dr.
75 IMPALA 4-dr. HT
75 VEGA Hachback
75 NOVA 4-dr.
75 CHEVROLET 4-dr. HT

74 ELDORADO
74 CHRYSLER 4-dr. HT
74 PONTIAC LeMans
74 VEGA Estate Wgn.
74 VEGA Hatchback

73 CUTLASS Supreme HT
73 CUTLASS 4-dr.
73 CHEVELLE 2-dr. HT
73 OLDS Custom Cruiser
73 CORTINA GT
73 TORINTO Stn. Wgn.
73 CADILLAC
73 VEGA Hatchback
73 CHEVELLE 4-dr.
73 CADILLAC Coupe De Ville
73 CHEVELLE Wgn.

72 METEOR HT
72 MAVERICK 2-dr.
72 PONTIAC HT
72 CORTINA
72 TOYOTA Celica
72 MONTEGO
72 MAZDA 1800 Stn. Wgn.
72 FORD Custom
72 TOYOTA 4-dr.
72 FIAT 128
72 FIRENZA

71 CAPRI
71 MATADOR
71 VEGA Hatchback
71 OLDS Delta HT
71 PINTO 2-dr.
71 TOYOTA 2-dr.
71 CADILLAC De Ville
71 METEOR HT
71 CHEV 4-dr. HT
71 CHEV 4-dr. HT
71 MAVERICK
71 FORD Stn. Wgn.
71 DATSUN 510
71 GREMLIN 2-dr.
71 TOYOTA Crown
71 CHEV Impala HT
71 OLDS Cutlass

70 FORD LTD HT
70 MAZDA 2-dr.
70 PONTIAC 2-dr. HT
70 CHRYSLER Stn. Wgn.
70 MUSTANG HT
70 MAVERICK 2-dr.

69 FORD Galaxie 4-dr.
69 MUSTANG
69 FIAT Spyder
69 CHEV 4-dr. HT
69 CHRYSLER Stn. Wgn.
69 FORD 4-dr.
69 COUGAR 2-dr.
69 FORD Country Squire

68 VAUXHALL Stn. Wgn.
68 BUICK Skylark 350
68 CHEV Stn. Wgn.
68 PONTIAC 4-dr.

67 BUICK Special
66 BEAUMONT 4-dr.
65 BUICK LeSabre 4-dr.
67 GRAND PARISIENNE

TRUCKS

74 DODGE ¾-ton Maxi Van
72 CHEV ½-ton Pickup
65 FORD Bronco
74 FORD ¾-ton
73 TOYOTA PU, Canopy
73 FORD ½-ton
73 CHEV ½-ton Pickup
71 GMC ½-ton Pickup
71 VEGA Panel
69 CHEV ½-ton

CORNELL

CHEV - OLDS LTD.
3050 Douglas — 385-5777
Dealer Licence D-00681A

'75 VEGA HATCHBACK, 5-YEAR motor warranty, 5,100 miles. $3200. Phone 595-0708.

1964 FORD CUSTOM, 6-CYLINder, automatic, tested until April '77, $295 firm. 383-2871.

'73 CUTLASS S, EXCELLENT condition, power steering, power brakes. $3695. Offers. 382-0168.

'68 DODGE CORONET 440, SHIFT kit, slotted mags, tested, $1600. 652-3264.

'72 DATSUN 4-DR., EXCELLENT cond. Radio, Michelin tires, 2 snows, hitch. Asking $1900. 748-9128.

1969 AUSTIN 1100 MK. II, EXcellent condition. Low mileage. $1100. 595-3029.

DOUGLA VOLKSWAGEN PORSCHE AUDI

SEE OUR WEEKEND DISPLAY ADS!

Specials!

75 VW SUPER BEETLE. Sun roof, 4-speed, radio $3495

74 VW SUPER BEETLE. 4-speed. $2895

74 VW BEETLE, 4-speed $2695

74 PINTO automatic $3195

73 VEGA, 4-speed. $2295

71 BMW, 1600, 4-speed. $3495

ALL DEMONSTRATORS DRASTICALLY REDUCED!!

100% FINANCING O.A.C. SCOTIA PLAN

Douglas Volkswagen Ltd.
Porsche - Audi
3329 Douglas Street
388-5466
Dealer Licence 00341A

INFLATION FIGHTERS

73 VW Beetle $2172
71 TOYOTA Auto. $1531
71 DATSUN Sprint $ 540
70 PONTIAC Htp. $1311
70 CHEV Auto $1213
70 POLARA Auto $ 947
69 FAIRLANE Auto $1047
69 CORTINA $ 637
69 VAUXHALL $ 515
68 FURY III Htp $1056
68 MERCURY Auto $ 910
68 POLARA Auto $ 847
66 VW Fastback $ 590
65 GMC 4-speed $ 913
66 VAUXHALL S-W $ 397
64 CHEV II Auto $ 425
62 RENAULT $ 380

Palm Motors

Instant "NO-RED-TAPE" Credit
2936 DOUGLAS AT BURNSIDE
D-00641A 386-8385

Air Conditioned

1974 CHEV. CHEYENNE ¾ ton pick up 454-V8, automatic trailer package, posi-traction, tilt wheel, extra tank, etc. 27,600 mi. $5295

1974 PLYMOUTH SPORT SUBURBAN 360—V8, trailer package, power windows and locks, roof rack, radials, wood grain trim etc. Only 14,700 mi. $4995

1974 VALIANT DUSTER COUPE 318—V8, automatic, power steering, radio etc. 21,800 mi. $3995

1973 CHEV. IMPALA 9 pass. wagon 400—V8, automatic, cruise control, tinted glass etc. $3995

1971 OLDS DELTA 88 2 dr. hardtop, 455 2 brl. V8, power windows, vinyl roof etc. $3495

1968 BUICK GS 350 2 dr. hardtop, power equipped, vinyl roof. $1895

For further information regarding these air conditioned automobiles please contact FRANK DREW at CORNELL CHEV.-OLDS LTD. 3050 Douglas St. Phone 385-5777 DL00681A.

SHELBOURNE $ $ AUTOMART $ $

72 MACH I Black Beauty $3600
74 SUPER BEETLE $3000
71 FIAT Spyder Convertible New engine and trans. $2400
72 TOYOTA Truck-Canopy $1900
69 SATELLITE Tested $1500
71 VOLKS Beetle $1400
66 BUICK Reliable $ 900
64 VALIANT Dependable 6 cyl. $ 800
66 VOLKS Inflation Saver $ 700

BUY The MODERN WAY BUY—AUTOMART

1640 CEDAR HILL X RD. (at SHELBOURNE)
D-00856A 477-9166

1965 CORVAIR FOUR DOOR hard top, standard, $650. 382-1310 after 6.

'71 VW SUPER BEETLE, GOOD condition, best offer. 479-4117.

EMPRESS Pontiac Buick LTD.

I-W

12 Mon.-12,000 mi. Power Train Service Agreement Available on the Majority of our Used Cars and Trucks!

73 PONTIAC GRAND AM, 2-door hardtop, automatic, power steering, power brakes and radio $4195

71 PONTIAC LE MANS, T37, 2-door hardtop, 6-Cylinder automatic, radio. Under 25,000 miles, and in excellent condition! $2995

73 CAMARO LT. V8, automatic, power steering, power brakes, radio. Excellent condition $4595

73 OLDS. CUTLASS SUPREME. V8, automatic, power steering, power brakes, radio. Finished in yellow with green vinyl top, and matching interior $4495

EMPRESS Pontiac Buick LTD.

382-7121
2867 DOUGLAS AT TOPAZ
Dealer Licence D-447A

GEM MOTORS

480 Esquimalt Rd.

UNDER NEW MANAGEMENT

WE MUST MOVE EXISTING STOCK So We're Ready to Deal

75 DODGE MONACO Royale Brougham, 2 Dr., equipped, P.W., Air, Stereo $5295

74 CHEV MONTE CARLO 2 Dr., Equipped, Air Conditioning, sharp $4695

74 VALIANT Duster, 6 cyl. Auto. P.S., P.B., Radio. Buckets, Clean $3595

73 BUICK CENTURY Luxus 2 Dr. HT., One owner, Equipped, 22,00 miles $3695

74 PONTIAC ASTRE 4 cyl., 4 spd., 24,000 miles, clean. economy $2495

73 VOLVO 144S, 4 Dr., 4 spd., Radio, Clean, Value Plus $3795

73 OLDS CUTLASS S Fully equipped, Air Conditioning, Buckets, Console $3695

71 DATSUN B510, 4 Dr., Wgn., 4 spd., $3695

72 CHRYSLER New Yorker, 4 Dr., HT, Fully equipped, Air Conditioning, Comfort, Clean $3495

72 CHEV Caprice. 2 Dr. HT, Equipped, Clean $2395

71 MAZDA R100, Clean $1295

68 CHRYSLER Newport 2 Dr., Equipped P.W., Clean $1395

74 FORD ½-Ton, Step Side Box, V-8 auto, Clean $2895

73 GMC. ⅜-Ton V-8 Auto. $2595

69 FORD Econoline Van, 6 cyl. std., $2295

68 KAISER JEEP Commander, 4 wheel Dr., 2 tops, Clean $2295

BEFORE YOU BUY GIVE US A TRY

Trades Accepted

Gem Motor Sales Ltd.

382-7195
D-0058A

CORPORATION OF DISTRICT OF CENTRAL SAANICH
1954 Chev station wagon, on an as is, where is basis, by sealed tender. This vehicle may be viewed at our 1703 Keating Cross Rd. works yard. Tenderers must use the forms supplied on site. The highest or any tender will not necessarily be accepted. Closing date is 4:30 p.m. May 21, 1976.

68 ENVOY EPIC, AUTOMATIC, good condition, 49,000 miles, tested until April. 77. Asking $650. 385-7681.

1972 GREEN RENAULT 4-DOOR sedan, 35,000 miles, runs well. 384-7606 or 598-3573.

MOVING, MUST SELL. 1971 Toyota Corolla 1600, $900 or offers. Phone 595-2625.

'66 VOLKSWAGEN BEETLE, fully customized, rebuilt engine, must ste. Offers. Phone 595-5871.

'74 MAVERICK, POWER STEERing, automatic, 22,000 miles, offers to $3,000. 384-7293.

'72 DATSUN STATIONWAGON, 41,000 miles, excellent condition, $1775. 652-2966.

1928 DODGE BROTHERS VICTOry Six. Mostly restored. Many extra parts. 652-2365.

1972 CORTINA STATION WAGON, new style, 5-door, automatic, 33,000 miles, $1950. 479-3703.

'68 VW KARMANN GHIA. NEW 1600 motor, radials. Tested. 383-9240.

AMC 3 BIG DEALS!

CITY'S 3 BEST DEALS!

NO. 1
'76 HORNET 'X' WAGON
Now on a limited supply of Factory Fresh Hornet 4-Dr. Wagons, you get the "X" Package at no extra charge! The "X" Pack includes those beautiful slot style wheels, wide tires and special trim!

NO. 2
THE '76 GREMLIN "X" DEAL
The sporty little Gremlin "X" includes slot style wheels, wide tires, bucket seats, sports wheel, decor package, and much more. Factory list package: $299. Best Deal Time package now only: $175.

NO. 3
THE POLAR BEAR DEAL! (Supply Limited)
1976 PACERS with factory 'Air Conditioning' at no additional charge. Value $504!

THE 'AMC GOOD GUYS' LEAD THE WAY WITH NEW CAR VALUES!

REG MIDGLEY MOTORS LTD.
736 Cloverdale
385-8756
Dealer Lic. D00247A

4 WHEEL DRIVE, JEEP WAGONeer, 230 OHC, 6, 1963, excellent mechanical condition, new tires, radio, tape deck, etc. Tested. A highly reliable and functional off-the-road vehicle. $1450 or nearest offer. 385-2303.

EXCELLENT CONDITION
1968 Malibu 2 door hardtop, 307 V-8 automatic, power steering, buckets, console, vinyl roof, new paint, 70,000 miles. In top condition in and out. Asking $2000 or best offer. 384-2452.

1967 CHEV WAGON $999.00
Belair, Automatic, Power Steering, Power Brakes, Radio. Recent work done. Comfortable, convenient. Getting married, need only one pair wheels. Try it—you'll want to make an offer. 652-3189 or 656-6645.

ESTATE SALE, 1967 FORD 6-PASsenger wagon, maintenance T.B.A. $1,838. Receipts available for review. For appointment telephone 383-3497. Viewing Sunday, May 16. Selling price $1,450. Financing available.

1973 CAPRI 6 CYLINDER SPORTS coupe, 4-speed transmission, sun roof. Many extras, low mileage. No trades. Phone 477-1618 between 9 a.m. and 3 p.m.

IMMACULATE 1972 MUSTANG fastback, 351 Cleveland, automatic trans., 37,000 miles, $3900 firm. 386-9517 or call Shop Foreman at Peter Pollen.

1974 COUGAR XR7, 19,000 MILES, power windows, locks and seats, leather upholstery, copper with tan vinyl roof, excellent condition. Phone 388-9052 after 6 p.m.

1974 MUSTANG II, IMMACULATE condition, 24,000 miles, 4-speed standard, new radials, owner transferred, must sell, $3,100 or best offer. 656-3414.

'75 ASTRE TWO-DOOR COUPE, bucket seats, automatic transmission, highway miles, excellent condition, $3300. Phone evenings, 656-6056 or days 8-5 652-3951.

'74 TOYOTA CELICA ST, 31,000 miles, 3-speed automatic, immaculate condition, AM-FM radio, deluxe interior, snow tires, asking $3,300. Phone 382-5278 after 4 p.m.

1964 DODGE, 2-DOOR HARDTOP, V8, automatic, radio, new paint, very clean, reliable. Must be sold. Was asking $750. No reasonable offer refused. 592-3679.

1966 DODGE 4 DOOR, V8, AUTOmatic, low mileage, one owner. Have purchased wagon. $950. 598-3765.

1974 AUSTIN MARINA. STANdard. New condition. Complete with radio and trailer hitch. $2,050. 478-9767.

1973 DODGE CHALLENGER, V-8, automatic, power steering, power brakes, radio, 33,000 miles. White, black vinyl roof, 383-3903.

CITROEN
1972 D Special, excellent condition. Phone before 5, 598-7321, after 5, 386-0232.

'71 PINTO, AUTOMATIC, RED with black vinyl roof, radials, extra studded snow tires, new brakes. $1550. 4695 Blenkinsop.

1971 VALIANT, ONE OWNER, four-door sedan, 318, automatic, power steering, radio, hitch, 477-5058.

1968 VOLKSWAGEN BEETLE, black, red interior, radio, heater blower, trailer hitch, roof rack, good and clean. $1050. 478-7914.

71 DATSUN 510. ONE OWNER. Serviced regularly. Excellent conditioon. Freshly painted. Asking $1,500. 477-9644.

63 FORD COUNTRY SEDAN, 60,000 miles, p.s., p.b., radio. Needs minor work. $400 or best offer. 479-7045 or 479-7882.

QUICK SALE WANTED. 1972 Buick LaSabre, V8, 3-speed automatic, plus extras. Only $2,650. 592-1587.

'67 BEAUMONT, 283 4 SPEED, 2-door hardtop, immaculate. 595-2073.

'74 VOLKSWAGEN BEETLE. Must sell. Excellent condition. 382-7926 after 5:30 p.m.

1970 ROVER TC — 2000. EXcellent condition throughout. Must be seen. Offers 477-6638.

66 DATSUN, GOOD RUNNING gear, new brakes and tires. $175. 479-8898.

1965 PONTIAC BODY AND motor in excellent condition. $750. 383-9726 or 385-3156.

74 FIAT 128 SPORT L. VINYL sunroof, tapedeck, radio. Excellent condition. Asking $3,400. 477-9644.

1972 DATSUN 1200 SEDAN 4 speed with radio, very clean, very reasonble at $1,695. 388-4866.

'71 VW SUPER BEETLE, EXcellent condition all around. $1,950. 592-1328.

1967 MERCEDES, RECENTLY overhauled, good condition, runs well. 656-3614.

1973 TOYOTA CORONA HT, 28,000 miles. One owner. New condition. $2,800 or best offer. 598-1661.

72 SUPER BEETLE 26,000 MILES, excellent condition, 382 1161.

69 SUNBEAM ALPHINE GT. Good condition. Phone 658-5785.

'62 MORRIS OXFORD STATION Wagon. $500 or best offer. 477-1630.

1969 TORONADO, GOOD CONDItion, tapedeck, $2,395. 382-7617.

1968 VW BUG, TESTED DEcember 1976. $850 firm. 479-4013.

1973 PINTO GOOD CONDITION, $2,000 or best offer. 477-5484.

'63 VW BEETLE RADIO. GOOD shape. $525. 642-3475.

METRO TOYOTA

RECONDITIONED TO B.C.A.A. SPECIFICATIONS!

100% - 12 MO. POWER TRAIN WARRANTY WITH THE MAJORITY OF THESE CARS!

73 Mustang
74 Camaro
73 Monte Carlo
71 Seibring
74 Audi
73 Alfa Spyder
74 Gremlin 'X'
74 Volvo 164E
70 Swinger
75 XR7
73 Mach I
74 Nova
73 Celica
73 Gran Torino Wgn
72 Corolla
75 SR5
75 GMC
74 Ford E300
74 Ford ¾ Ton
73 Courier P.U.

UNDER $2000

72 VW 411
74 Gremlin
69 Charger
72 Pinto
71 Cougar
69 Skylark
70 Crown

UNDER $1500

69 Pontiac
69 Corona
69 Monaco
71 Corolla
71 Renault
66 Rover
69 Scout
69 Chev. Wgn.

UNDER $1000

69 Coronet
67 Olds.
66 Comet
65 Malibu
68 Cortina

UNDER $500

64 Ford Wgn.
62 Austin
66 Buick
67 Pontiac

100% FINANCING AVAILABLE O.A.C.

AND REMEMBER!

NO REASONABLE OFFER REFUSED

Open 9 a.m. - 10 p.m.

CALL NOW! 386-3516

Metro Toyota Ltd.
625 Finlayson
Dealer Lic. 00431A

METRO TOYOTA

1968 AUSTIN 1800, GOOD CONDItion, $850 or offers. 382-2310, after 6 p.m.

69 TOYOTA COROLLA, GOOD condition, AM-FM, snow tires, $900. 478-0773.

1964 FORD STATION WAGON, take as is, $250. 3164 Gamma. 478-3645.

1972 CHEV. IMPALA, 4-DOOR sedan, 35,000 miles, runs well. 384-7606 or 598-3573.

68 CADILLAC COUPE DE VILLE, very clean, must be seen. 382-5935 after 5 p.m.

1959 VAUXHALL SIMCA. TOP running condition. Tested. $400. 384-1639.

'67 RAMBLER REBEL, 2-DOOR, 6 cylinder, good shape. Take offers. 386-9429.

1970 MAVERICK, EXCELLENT economy car, $1150. '55 Pontiac, $125. 478-2075.

'67 MUSTANG, LOW MILEAGE, 6 cylinder, very good shape. 598-3015.

'66 CHRYSLER 383, 4-BARREL, good condition, $225 or best offer. 382-7594.

1959 VAUXHALL, NEW CLUTCH, brakes, good tires, tested, needs motor work. $50. 382-2975.

1961 VOLVO TWO-DOOR SEDAN, radial tires. 595-6589 after 6.

Garden City Auto Sales LTD.

WE REALLY Come Through for YOU!

HOLIDAY WHOLESALE

CARS

1974 DODGE Dart 4 Dr. sedan 6 cyl., automatic, power steering, radio, vinyl interior $2997

1973 VALIANT 4 dr. sedan, V8, automatic, power steering, radio, vinyl roof deluxe interior $2997

1973 SCAMP 2 dr. H.T., V8, automatic, power steering, radio, vinyl roof $2997

1973 SATELITE 9 pass. SW. V8, automatic, power steering, power brakes, radio, towing pkg. woodgrain sides, one owner $2997

1973 MALIBU, 2 dr., V8, autmatic, power steering, radio, vinyl roof $2997

1973 OLDS CUTLASS 2 dr. V8, automatic, power steering, radio, power brakes, vinyl roof, swivel bucket seats, radials $2997

1969 BUICK WILDCAT, 4 dr., H.T., V8, automatic, power steering, power brakes, radio. $ 997

1969 VW BUG, 4 speed. $ 997

1968 VW BUG, automatic. $ 997

1967 BUICK, 4 dr., H.T., V8, automatic, power steering, power brakes, rdio. $ 997

TRUCKS

1974 GMC, 6 cyl., 3 speed, trans, stepside $2987

1973 FORD F250, V8, 4 speed $2987

1973 FORD F100, V8, automatic, radio $2987

1973 FORD Courier and Canopy 4 cyl., 4 speed $1987

1972 FORD Courier, radio, heavy duty bumper $1787

1970 CHEV ½ ton, V8, auto., radio, radials $2187

BOAT

1973—21' STEURY CRUISER, 225 Mercruiser, full canvas, wide beam. This boat has never been registered, only used as a demonstrator, see it, make an offer.

2978 Douglas
382-9111
DLD-3790

G.C.M. MOTORS LTD.

74 VEGA Hatchback AT $2495
71 FIRENZA standard 995
71 COLT 4-spd. 1495
70 DATSUN SW AT 1395
69 MAZDA 1500 4 spd. 1295
66 AUSTIN Cambridge 695
73 DATSUN Pickup 2595
62 DODGE dump truck 2495
65 MERCURY 1 ton dual 1600
62 FARGO ½ ton 595

OPEN EVENINGS
BY THE WESTBROOK PLAZA
780 GOLDSTREAM 478-3242
Dealer Licence 13439

1975 MONTE CARLO, 10,500 miles. White vinyl roof over Maroon, 350, power steering, power brakes, power windows, tape deck plus other options. $5500 or trade for older or small car and cash. 656-5837.

1974 VOLVO STATION WAGON, fully equipped including power steering. Immaculate, reasonably priced. Contact Jerry McCann, 382-6122 or res. 382-9927. McCallum Motors Ltd., 1101 Yates St. DL 00850A.

CORTINA
1969 4-door, 1600 GT, 4 on the floor. Very clean, good running order. Radio, radials, economical. $1,025. Private. 592-0061.

1966 PONTIAC STATIONWAGON, 283, 8 cylinder, through test, $550 or best offer. 478-6010.

VOLKSWAGEN THING, 1974, only 9,000 miles, excellent condition, $2900. 477-0556.

'73 TOYOTA CORONA, STATION wagon, 26,000 miles. AM-FM radio. Radial tires. Offers. 478-7249.

71 PINTO, 34,000 MILES, NEW clutch, and radial tires. Excellent condition. $1,800 or offers. 652-1345.

1971 DATSUN 1200, CLEAN, TESTed, runs well, $1,250. Appointment to see, 384-1721, 477-0510. D-13451.

69 MINI $1200 OR $1000 PLUS truck on trade. Call after 5. 478-9167.

1976 CORVETTE L82 POWER, panel top, less than 5,000 miles. Phone 385-3455.

1962 ACADIAN 6-CYL. AUTO, 2-door hard top, asking $500. Call 598-3640.

VINTAGE JEWEL, 1930 4 DOOR Model A Ford, super street and show machine. Best offer near $10,000. Partial trade of vintage or newer mint Corvette considered. Serious buyers apply to Victoria Press, Box 165.

FOR SALE 1964 ACADIAN BEAUmont sport deluxe 327, Just had major rebuild, headers, bucket seats, console, needs minor body work closest offer to $600. Phone 384-4684 after 5 p.m.

MUST SELL '66 VALIANT SIGnet 2-door hardtop, economical, slant 6, automatic, major overhaul in March '76, excellent conditoon, best offer. 1593 Longacre Drive or phone 477-5673.

STUDEBAKER GOLDEN HAWKE
'62, power steering, power brakes, used daily, 598-3590 after 6 p.m.

'68 CHEVELLE 2-DOOR HARDtop, new LS-7 454, new M-22, complete from carb to traction bars, asking $4,395. 656-5502 days, 656-3261 evenings. Ask for Maurice.

1974 CHEVY IMPALA 2-DOOR hardtop with factory air, power steering and brakes, $3,000. 592-3540. Super Motors Ltd., 1736 Duchess, D-000948.

1973 DODGE CHARGER SPECIAL edition. Excellent condition, 440, automatic, Air Conditioning. Many extras. $4,000. Phone 112—246-3840 or 112—246-3771.

$299
Firm. '64 Hillman. Good inside and out. Runs well. Reliable, economical. 384-9617.

CONVERTIBLE
1974 Volkswagen Sun Bug, only 14,000 miles, excdellent condition. $4,000 firm. 1022 Lyall St. 386-0414 or 592-7628.

66 ROVER, NEW TRANSMISsion, clutch, brakes, exhaust, engine rebuilt, Radials, radio, good shape throughout. Tested, must sell $1,500. 478-8193.

68 FAIRLANE, REBUILT 351 Cleveland, Holly, Isky Crane, Cragar, transgo and zoom, new brakes and new rearend. Many extras. 478-5239 between 5 and 7.

'70 EPIC GT, 2000CC ENGINE, 4 speed, radio, new tires, clutch, master cylinder, recently tuned, tested till April '77, asking $850. 477-8879.

ESTATE SALE: '71 CHRYSLER Newport. Condition must be seen to be believed. Only 24,000 miles. Phone 598-7403.

RARE 1961 PONTIAC PARIsienne convertible, blue with white top, needs some attention. Just tested. $525. 479-1974.

1966 PONTIAC PARISIENNE. Chrome rims, air shocks, new brakes, tested. Good condition! Offers? 592-3474.

MUST SEE
71 Olds 442, W30 model, shift kit, trans cooler, headers, just tuned, much more. $3400. 479-3718.

ESTATE SALE. 1967 FORD, 6 passenger wagon. Excellent maintenance! 383-3497 Viewing Sunday, May 16.

65 RAMBLER CLASSIC 6, AUTOmatic, radio, reclining seats, in very good condition, asking $595, 385-4805.

1975 NOVA
6 vylinder, standard, radio, mag wheels, only 3,000 miles, $3,795. Phone 478-1836.

'62 MERCURY MONTEREY, power steering, power brakes, power windows, good condition, $350. 385-6687.

'71 CORTINA 1600 DELUXE, 4 door standard. Recent exhaust, battery, Michelins. 38,000 miles. Excellent condition. $1500. 382-0882.

IMMACULATE 1957 FOUR-DOOR Pontiac, must be seen and driven to be appreciated. $950. 479-6932.

'69 LTD, V-8 AUTOMATIC, power steering, power brakes, excellent condition, $1,300. 478-9858 after 5 p.m.

'63 CHEVY II, TESTED, FAIR condition, 8-track stereo and radio, $350 or best offer, phone 382-7939, after 4:30 p.m.

'57 CHEV, BLACK, 4 DOOR, JUST rebuilt 283, new 3 speed trans, with Indy Hurst shifter, body in fair condition. $500. 656-5647.

'74 FORD LTD BROUGHAM. 1 owner, like new. Best offer drives away. Nights only 6 p.m. to 11 p.m. 478-1332.

CHEVETTE 4-SEATER, 1976, 2,000 miles only, 7 months guarantee left, as new, genuine reason for sale, $3,000. 592-3631.

'68 RANCHERO 302, HURST 3 speed, 22,000 miles on motor. New clutch, tires, spokes, alternator and gauges. $2650. 385-5370.

1974 CORVETTE, 21,000 MILES, 350 LT1 automatic, black with pin striping, panelled top. 652-3873 or 656-6419 after 5 p.m.

1967 CHEV. IMPALA, 2-DOOR hardtop, power steering, power brakes, new tires. Reasonable. 652-5686.

1970 DATSUN 510, 4 SPEED, 4 door, good condition. Cassette deck, snow tires, best offer. 592-5806.

'71 TOYOTA 1600, REBUILT motor, immaculate condition. Only $1300. DL0094A. Super Motors Ltd. 385-5860. After hours: 598-7531.

1974 DODGE MONACO, 8 CYLINder, 4-door sedan for sale or trade on camper. V. Perry, 656-2272.

1965 VALIANT, GOOD CONDItion two owners, only 49,000 miles, $575. 477-3161.

'66 VALIANT SEDAN, SLANT 6, automatic, 70,000 miles, clean, $865. 652-5507.

1970 DODGE CHALLENGER 383 Magnum, 4-speed, many extras. $2800 firm. 477-0405.

1968 EL CAMINO, EXCELLENT condition, new mags and tires, 4 speed. Phone after 5 p.m. 658-1091.

CLASSIC T-BIRD '62
Excellent conditon, immaculate. Open to offers. 385-2596.

STUDEBAKER, 1963, 44,000 miles, good tires, $250. Also 1 free for parts. 479-6954.

'69 SIMCA 600. 50 MPG, EXcellent condition $450. 385-4602 after 5.

1966 FURY III WAGON, REBUILT motor, automatic, A-1, $700 or best offers. 598-7614.

'74 MAZDA 808 STATION WAGON, $2600 firm, '69 Datsun pickup, $1,000 firm. 656-5452.

1970 FORD MUSTANG FASTback, 351, $2,500 or nearest offer. 478-0889.

1956 VOLKSWAGEN BEETLE $300, 1956 Volkswagen van $300. View at 2900 Douglas St.

1964 COMET STATION WAGON, automatic, tested. $750, offers. 479-5488.

MUST SELL 1974 MERCURY Bobcat two door, radio, new radials, good condition, $2400. 652-5538.

1972 TOYOTA CORONA, LOW mileage, good condition, $1800. 748-1405.

MUST SELL '74 9-PASSENGER Plymouth Suburban Custom, 20,000 miles, like new, offers. 642-3838.

72 MONTE CARLO, FACTORY air, power brakes, power steering. 384-2474.

1972 DATSUN 1600, 510 2 DOOR, standard, 49,000 miles, $1200 or best offer. 384-4078.

FOR SALE 1964 MG MIDGET for parts. Engine is out and apart. 384-4684 after 5 p.m. Offers.

MUSTANG TWO DOOR HARD top, automatic, one owner, only 32,900 miles $2,600, 592-3051.

70 OLDS TWO DOOR HARDTOP, one owner, immaculate condition, power features, $2500, 592-3051.

1973 OLDS WAGON, CUSTOM cruiser, all power, excellent condition, $4500. 592-4845.

'63 VOLKSWAGEN KARMAN Ghia, tested until March 77, $395. 384-5008.

73 CORTINA GT 2000 CC FOUR speed, 34,000 miles, excellent shape 478-2233.

1970 MERCURY MARQUIS power equipped. Good condition. 478-3865.

1971 DODGE COLT, 2 DOOR hard top, standard, $1600. 598-4371.

1968 VOLVO, NEEDS WORK, $800 or closest offer. 478-9809.

1964 OLDSMOBILE, 2 DOOR hardtop, $350, 383-8751.

1974 DATSUN B210, 29,000 MILES, mags, excellent condition. 656-3070.

'69 AUSTIN 1100 WAGON, GOOD condition. $1000. 382-0168.

1967 CHEV. STATION WAGON, 50,000 miles. $1,500. 652-1738.

'63 CHEV BELAIR, STANDARD. 6 cylinder, 4-door. Offers? 386-0942.

1968 CORTINA, AUTOMATIC. $700 or best offer. 385-2516.

150 CARS FOR SALE

Speedway MOTORS LTD.

AUDI PORSCHE VOLKSWAGEN

COMPACT WAGONS

74 BOBCAT, 4 speed
73 VEGA, auto
72 DODGE Colt, auto.
70 VW Auto
70 VW 4 speed

COMPACTS

75 TOYOTA Corolla
73 GREMLIN
73 CHEVY Vega
72 CHEV. Chevelle

SPORTS

70 MERCEDES 280 SL
70 MG 4 speed
69 TRIUMPH GT6
66 MG 4 speed
58 CORVETTE 4 speed

TRUCKS

75 CHEV 1 ton auto
75 FORD Van auto
75 CHEV. Blazer 4x4
74 TOYOTA Pickup
71 VW Crew Cab

PLUS LARGE SELECTION OF USED BEETLES

DOWNTOWN
971 Yates Street at Vancouver
Dealer Licence No. D-00486A
385-2415

Strait MTRS

Exceptional
74 FIAT 124 T.C. station wagon, one owner, bought and driven locally, only has 10,000 miles, great economy and performance an absolutely immaculate car ONLY $2995

Value
69 AUSTIN AMERICA, automatic, radio, low mileage, excellent condition and economy, carries our 6 month warranty ONLY $1295

and Savings
70 PLYMOUTH, automatic, radio, power windows etc, good transportation, carries our 6 month warranty ONLY $1295
68 CHRYSLER, 1 owner, $300 worth maintenance bills, carries our 6 month warranty ONLY $895
68 OLDS CUTLASS Supreme, Esso clinic tested, low mileage, carries our 6 month warranty ONLY $1995
67 CHEV VAN, automatic tested only 67,000 miles, carries our 6 month warranty ONLY $1295
66 PLYMOUTH Belvedere $850
66 PARISIENNE $639

ALL OFFERS CONSIDERED
1513 QUADRA at PANDORA
384-8191 DL0041A

Wille Motors
BRAND NEW
1976 Golden 'Ears' DELUXE DELUXE
MAXI VAN
INCLUDES: V8 automatic, power steering, power brakes, cruise control, 2-tone paint, and featuring DELUXE EQUIPMENT SUCH AS: air conditioning, 3-way fridge, 4-burner stove, see through oven, power vent for stove, city water (1-10 input), deluxe raised roof, sleeps four. A MUST TO SEE for RECREATIONAL MINDED PEOPLE. PRICE $13,500

75 VALIANT $3995
75 TOYOTA $2895
75 PLYMOUTH S.W. $4395
74 PONTIAC Grand Prix $5595
74 COUGAR XR7 $4595

MORE TO CHOOSE FROM
OPEN 9 A.M. TO 8 P.M. DAILY
WILLE MOTORS LTD.
Dlr. D-13-645
3240 Douglas at Cloverdale 382-2313

J. C. MOTORS

75 MONTE CARLO $5495
73 MAZDA ROTARY $2395
70 T-BIRD Landau sedan $2995
70 PONTIAC sedan $1495
69 FAIRLANE GT V-8, auto $1695
69 RIVIERA Loaded $2995
69 BUICK Skylark $1895
68 CHEVELLE Wgn, 6 auto $1795
68 BUICK Skylark $1795
68 FORD sedan V-8, auto $1595
68 DODGE HT, V-8 auto $1495
68 SATELLITE $1295
67 PLYMOUTH Belvedere $ 895
67 FIREBIRD V-8 auto $2395
67 COUGAR V-8, auto $1995
66 OLDS Cutlas V-8 auto $ 995
66 CADILLAC Fleetwood $1995

J. C. MOTORS LTD. D-00115A
837 YATES ST. 384-0921

150 CARS FOR SALE

THREE POINT MOTORS
Mercedes-Benz
DATSUN

76 VW RABBIT Now $4,595
75 PEUGEOT 504 $5,395
75 TOYOTA NOW $4,695
74 AUDI 100 LS NOW $4,995
74 OLDS OMEGA $4,295
74 DATSUN PICKUP $3,795
74 TOYOTA PICKUP $3,595
74 PINTO NOW $3,395
74 VEGA NOW $3,195
74 ASTRE $3,195
74 DATSUN B 210 $3,195
73 FORD TORINO NOW $3,295
73 TOYOTA NOW $3,145
73 TOYOTA PICKUP $2,895
73 TOYOTA $2,595
73 MAZDA NOW $2,295
72 VW 411 NOW $3,195
72 PEUGEOT 504 NOW $3,195
72 DATSUN 1200 NOW $2,195
72 MAZDA 616 NOW $2,095
72 CORTINA L NOW $2,095
70 DATSUN 510 $1,995
70 REBEL SST NOW $1,795
70 MAZDA 1500 NOW $1,595
70 TOYOTA NOW $1,595
68 DODGE WAGON $1,095
60 MERCEDES $1,595

OPEN TILL 9 P.M.
2620 GOVERNMENT at HILLSIDE
385-6737
Dealer Licence D-00740 A

1975 GMC SUBURBAN 4X4 SIERra Grande Package. 400 Cubic inch V-8, automatic, power steering, power disc brakes, power rear window, air, AM-FM stereo with tape, low mileage, excellent condition. DL-5010. 386-2450.

BLACK BEAUTY CONVERTIBLE 65 Parisienne custom sport 283 automatic, power steering, power brakes, power windows, 60,000 original miles. Completely original. Must be seen to be appreciated. Offers on $2000. 477-0824 evenings.

1972 TOYOTA COROLLA DELUXE Coupe, tested till May '77, good condition $1,395 offers. Phone 5-8:30 p.m. 383-9306.

1973 OLDSMOBILE TORONADO, all power, two door, AM 8 track radio, cruise control, good condition, $3800. 382-4960.

1974 GREMLIN X 6-CYLINDER automatic, power brakes, power steerings, radio, 13,000 miles. Asking $2650. 384-4975.

280Z 2 PLUS 2, 1976, NLY 3200 miles, wire wheels, beautiful. Must sell. $8,100. Call 592-4852, after 5:30 p.m.

'64 VAUXHALL. VICTOR. 2 spares. Reliable transportation. $200. 478-8464.

'70 MAVERICK. STANDARD 6, good running order, new tires. $895. 478-8464.

1969 TOYOTA LANDCRUISER 4x4, full set of winter tires, 2 tops, excellent condition. Ph. 334-3288.

'51 BUICK, STR. 8, RESTORAble, offers. Between 6-8 p.m. 746-5908. Duncan.

1973 FORD RANCHERO, EXcellent condition, $3,500. 384-0969, after 5.

1970 TOYOTA CORONA MK II, 2-door, hardtop, auto., good condition. $1,350. 595-2479.

73 VEGA HATCHBACK, 2300 motor, radio. Excellent condition. Offers. 595-6641.

1966 FORD PARKLANE, GOOD transportation $150. Phone 5-8:30 p.m. 383-9306.

1969 LINCOLN MARK III, NEW tires, brakes, battery, starter. $3300. 656-3413.

1970 MAVERICK 395 OFFERS. Some rust and needs work on body. Phone 5-8:30 p.m. 383-9306.

'73 DODGE CHALLENGER, 340-4, $3400. Low mileage, good condition. 477-8065.

BILL CARTER CARS LTD.
2538 Government, 385-1716
Large selection of economy cars.

1975 CAMERO, ONE OWNER, stock 350 CI 4 speed, radio, 8 track. 383-3562 after 5.

'74 HONDA 360, 7,250 MILES, everything included, must sell. 598-7323.

68 FIREBIRD 400, NEW PAINT, tires, shocks, seats, and 8 track. $2,700. 382-8317.

'70 PLYMOUTH FURY II 4-DOOR sedan, automatic transmission, $1,500 or offers. 388-9584.

'72 VOLVO 142-S, EXCELLENT condition, radials, AM-FM, other extras. 382-7864.

1973 GREMLIN X, EXCELLENT condition, best offer. 382-8662.

'73 ASTRE GT, 4 SPEED, HATCHback, excellent condition. 478-5359.

72 RED MUSTANG, 302, V8, good condition. Best offer. 656-3400.

MAZDA RX-3 SPORTS COUPE, $2,300 or offer. Phone 385-0752.

MUST SELL, 1973 TOYOTA CELICA, very good condition, 598 6459.

1974 FIAT 128 WAGON, 14,000 miles, $2,850. 384-0969, after 5.

69 BUG, NEEDS PRAKE WORK. $1000 or best offer. 383-0852.

1974 AUDI FOX, SUN ROOF, AUtomatic, 592-0597.

'59 T-BIRD, GOOD CONDITION, $900 or best offer. 477-6470.

1970 GTO 400, 4 SPEED, RAM air. Offers. 382-5662 after 5.

1968 TOYOTA CORONA, PERfect condition. 743-2210 Cobble Hill.

'69 GRAND PRIX, 400 CC, power windows, $1675. 382-0680.

'63 VOLKS SEDAN, COMPLETE rebuilt, extras. 477-1258.

150 CARS FOR SALE

ENSIGN CHRYSLER PLYMOUTH

ENSIGN SAYS
These Used Cars MUST BE SOLD REGARDLESS OF PROFIT By May 29th

74 Volkswagen
4-cyl., 4-speed, radio
SALE PRICE $2898
No Down Payment $83 for 48 mths.

74 Fury III
V8, Automatic power steering, power brakes custom radio.
No. 8717
SALE PRICE $3895
No Down Payment $114 for 48 mths.

75 Duster
2-door sports coupe, 6-cyl., automatic, power steering, power brakes. No. 8581.
SALE PRICE $3993
No Down Payment $116 for 48 mths.

75 Scamp
2-door hardtop, 6 cylinder, custom radio. No. 8574.
SALE PRICE $3792
No Down Payment $113 for 48 mths.

75 Fury Station Wagon
V8 automatic, power steering, brakes, radio.
No. 8908
SALE PRICE $4595
No Down Payment $133 for 48 mths.

75 Ford LTD Brougham
4-door sedan, V8, automatic, power steering, brakes, radio. No. 8590.
SALE PRICE $5195
No Down Payment $150 for 48 mths.

Payments quoted includes 7% sales tax and interest at 13.5% OAC.

Great Selection ALL MAKES ALL MODELS

'67 VALIANT 100
'67 CHRYSLER NEWPORT
'68 AMC AMBASSADOR
'69 PONTIAC S.W.
'69 PLYMOUTH FURY II
'69 VOLVO 144S
'70 AMC HORNET
'70 FORD MAVERICK
'71 BUICK RIVIERA
'71 PLYMOUTH SATELLITE
'72 MAZDA 1600
'72 OLDS CUTLASS
'73 DODGE CORNET
'73 DATSUN 1200
'73 FIAT 128
'73 SATELLITE S.W.

ENSIGN
Chrysler-Plymouth Ltd.
DOWNTOWN
YATES AT COOK
Dealer licence number D495A
386-2411
Open Weekdays Till 9:00

150 CARS FOR SALE

ENSIGN CHRYSLER PLYMOUTH

ENSIGN SAYS
These Used Cars MUST BE SOLD REGARDLESS OF PROFIT By May 29th

74 Astre
4-cyl., automatic, custom radio.
SALE PRICE $2898
No Down Payment $83 for 48 mths.

74 Audi
4-speed, radio, am-fm, radial tires, No. 8582.
SALE PRICE $5595
No Down Payment $163 for 48 mths.

75 Honda
Civic notchback, 4 cyl., automatic, No. 8588.
SALE PRICE $3595
No Down Payment $105 for 48 mths.

75 Valiant
4-door sedan, 6 cyl., power steering, radio, No. 8835.
SALE PRICE $3993
No Down Payment $116 for 48 mths.

75 Fury
4-door sedan, V8, automatic, power steering, power brakes, radio, No. 8812.
SALE PRICE $4495
No Down Payment $130 for 48 mths.

75 Gran Fury
4-door sedan, V8, automatic, power steering, brakes, radio. No. 8771.
SALE PRICE $4988
No Down Payment $143 for 48 mths.

Payments quoted includes 7% sales tax and interest at 13.5% OAC.

Great Selection ALL MAKES ALL MODELS

'67 DODGE POLARA
'67 RAMBLER 440
'68 PONTIAC LAURENTIAN
'68 DODGE DART
'69 CHEV BEAUMONT
'69 MAZDA 1200
'69 RAMBLER 440
'70 BUICK WILDCAT
'70 FORD S.W.
'71 DODGE DART
'71 PLYMOUTH S.W.
'72 VALIANT SDN.
'72 FIRENZA
'72 TOYOTA CORONA
'73 JAGUAR XJ6
'73 CHRYSLER NEWPORT

ENSIGN
Chrysler-Plymouth LTD.
DOWNTOWN
YATES AT COOK
Dealer Licence Number D495A
386-2411
Open Weekdays Till 9:00

151 SPORT, IMPORT CARS

1973 JAGUAR XJ6,, 4-DOOR SEdan, one owner, bought and serviced locally. For appointment to view this immaculate automobile with only 11,950 miles, please call Eric Widdowson 386-2411, Ensign Chrysler Plymouth, D 495A.

'72 CITROEN STA. WGN. — Probably the best Citroen Wagon in the Country. Extra winter tires and wheels included. One-owner car (48,000 miles) used only by 12-year Citroen owner and professionally maintained. Price $4650 firm. Phone 758-6307.

1970 Z28 RS CAMARO. 1976 450 HP. LT-1 block, 12-1 TRW Crane heads, crower cam, 750 double pump, 2¼ hookers, accel, balanced, etc. 4.10 Posi. New turbo 400. Shift Kit. Radial TA's. Unique mags. New block lacquer. Absolutely tiddley. $5200. 598-2709.

1975 PORSCHE 914, 2.0 LITRE. Metallic copper color and deluxe leather interior with radio. Low mileage. Offers to $8900. 478-0025 or 385-5764.

1975 VOLKSWAGEN SUPER BEEtle convertible, orange, 5,000 miles. Undercoated. Built-in stereo, wife's car. Trades accepted. 385-8485 after 5 p.m.

'75 RENAULT 17 GORDINI CONvertible. 7,500 miles. Mag wheels, AM-FM, special yellow paint, 5 speed. Just like new. $6,150 or best offer. 592-3355.

'66 SUNBEAM ALPINE, EXcellent mechanical condition, no rust. Soft top and tonneau in good shape, rebuilt engine, $1250 or best offer. 592-4333, ask for Rick.

WRONG PHONE NUMBER — Try again. '68 Corvette convertible, 38,000 miles, mint condition, loaded. $5,600 firm. 746-7885, Duncan.

'75 RENAULT 17 GORDINI CONvertible. 7500 miles. Mag wheels, AM-FM, special yellow paint, 5-speed. Just like new. $6150 or best offer. 592-3355.

TR7 UNDER 5000 MILES, AM-FM stereo radio, air conditioning, deluxe trim. A steal at $5650, but try an offer. 112-748-8709, if no answer try 112-748-2521.

1972 FIAT 124 SPORTS SPYDER convertible. 1 owner, 5 speed transmission, low mileage, excellent shape. 479-8142 after 6. or 386-8468 work.

FOR SALE
1974 lady driven TR-6 Roadster, 22,000 miles, Maple, excellent condition, $4600. After 5 Nanaimo 112-754-6918.

DATSUN 280Z
1076 white 2+2, Showroom condition, only 3200 miles. Options. Must sell. 592-4852 after 5.30 p.m.

FOR SALE: 1972 PORSCHE 914, 1.7 litre, 36,000 miles. Excellent condition, $4,500. After 5 p.m. 478-0222.

ANYONE WANT A DEAL
'71 MGB GT, radials, AM-FM. Must sell, $2,475 or best offer. Jo-Anne, 652-3555.

MOVING: MUST SACRIFICE 1972 Fiat, 124S convertible, good condition, new roof, $2500. ONO. 748-2401, Duncan.

1973 BMW 2002, AUTOMATIC, EXcellent shape, must sell before Sunday. Reasonable offers, 386-8296.

1974 MAZDA RX4, FAST, RELIable, sports car handling, low mileage, $3,600 or best offer. Call Ann, evenings 477-9164.

'62 PORSCHE
Red, motor just rebuilt, new radials, seat, link and king pins. Clean and neat. $3500. 592-2182 after 5.

1974 2.0 PORSCHE 914, LOADED with equipment and low mileage, mags, fog lights, stereo system, silver and black, $6,950. 656-4380.

'61 MGA SILVER BLUE
Paint, Radials, Tonneau, mechanically fit, needs some body work, offers on $695. 598-5631.

'72 CELICA, 48,000 MILES. STUdent, must sell. Excellent condition throughout. Many extras, $2775. 595-0244.

1971 TRIUMPH SPITFIRE, MUST sell immediately. Excellent condition. Tested till April '77. 383-7268, after 5.

STREET BUGGY
Volkswagen based metal body sports buggy. Could be converted for off road, $975, 384-7225.

GETTING MARRIED. MUST sell '74 Datsun 260Z. Standard. Low mileage. $5095 or best offer. 478-2441 Saturday or Sunday.

1962 MIDGET, 67,000 MILES, EXcellent condition, new brakes, new exhaust and radials. $1200 or offers. 477-1649 around 6 p.m.

1965 CORVETTE, 327, 360 H.P., 4-speed, new paint, asking $4,995. 656-5502 days, 656-3261 evenings. Ask for Maurice.

1973 DATSUN 240-Z, 36,000 MILES, 5 new Michelins, beautiful condition, $4995 or nearest offer. 559 Baxter Ave. (off Glanford.)

PRIVATE SALE. 2— 1972 MGBS, excellent condition, $3,000 each. 383-5427.

'74 MGB, AM-FM RADIO, VERY low mileage, excellent condition. Asking $3800. 388-5735 or 382-8012.

1963 AUSTIN HEALY 300 MK II, good condition. $3,000 firm. 595-0931.

1974 DATSUN 260Z, EXCELLENT condition, 1 owner, $4,950 or best offer, 595-0727.

MUST SELL. '74 TR6. IMMACUlate condition. Low mileage. Best offer. 383-6527.

1966 JAGUAR 4.2 XKE COUPE. Sivler Gray, $4,500. Nanaimo, 758-6378 evenings.

1974 VOLVO STATION WAGON, fuel injected, excellent condition, 478-2374.

71 FIAT SPORTS COUPE, $2,900 or offers. For information. 478-0773.

TRIUMPH TR4 1964. VERY GOOD condition. Best offer takes. 598-8605.

1973 240Z, ORIGINAL OWNER, must sell, offers. Phone 384-7141 or 384-2873.

1969 CORVETTE, EXCELLENT condition, $6300 or best offer. Phone 746-7995.

TR6, WHITE, 1200 MILES. TAPE deck, new tires, sacrifice, $2900 firm. Phone 5-9 p.m., 598-7187.

1968 TRIUMPH SPITFIRE, ONE owner, $1,000 or offers. Keep phoning 384-8338.

1974 CELICA, 5-SPEED, sunroof, 17,000 miles. excellent condition, 477-1980.

JAGUAR 1970 E-TYPE Roadster, immaculate. 384-7255 or 384-4065.

AUSTIN 1800, 1966, EXTREMELY good condition. Tested till '77. $750. 479-4386.

CORVETTE RED, 1974. 350, 4-speed, Mint condition. 382-1069.

1971 MGB, VERY GOOD CONDItion, 2 snow tires included. $2400. 479-7028.

'69 MG MIDGET, GOOD CONDItion, $1600. Phone 9 a.m.-4 p.m. 385-3714.

72 240Z DATSUN. ONE OWNER. 30,000 miles. 4 speed. Immaculate. 595-8147.

1974 TOYOTA CORONA, AUTOmatic, radio, immaculate condition, $3,400. 595-8727.

'71 MGB. EXCELLENT CONDItion! Complete with extras! $2000. 478-9478.

RARE '68 DATSUN SPORTS CAR, mags, radials, good body, needs engine work, offers, 383-4030.

1970 FIAT SPORTS COUPE, RAdials, 5-speed, good condition, $2450. 477-2712.

73 ALPHA ROMEO
GTV 2000, low mileage. 382-4450.

'71 SPITFIRE, $2300.
656-3604.

1974 FIAT 128, 15,000 MILES, AM-FM radio, $2450. 598-8358.

74 FIAT 128 A, RADIO, SIDE moldings tested. $2650. 479-8891.

ASTON MARTIN DB4, 1962, 40,000 miles. $6,500. 246-3006 after 6 p.m.

ROLLS ROYCE BENTLEYS, $8000 or offers considered. 477-8633.

'75 260Z, 14,000 MILES, SHOWroom condition. 598-6914.

1959 TR3.
383-1967

'62 JAGUAR XKE. SILVER. EXcellent shape! 477-5189, 5-7 p.m.

'71 AUSTIN AMERICA. CUSTOM radials. Only $1475. 382-2078.

MUST SELL '55 TR-2, $2400 OR best offer. 652-3555.

1971 VW FASTBACK, 33,900 ONE-owner miles. 595-4451.

1959 CORVETTE
652-1658

1973 BMW, 18,600 MILES, $5,000. 598-7609, after 9 p.m.

1972 240Z, GOOD CONDITION. 383-0249.

1960 TR 3, IMMACULATE.
382-2684

151 SPORT, IMPORT CARS

1961 TRIUMPH HERALD. LOW mileage, good condition. $550 or nearest reasonable offer. 477-8762, evenings only.

1974 ALPHA ROMEO GTV, 11,000 miles, like new, $6500 firm. 592-4845.

1963 JAGUAR MK II, AUTOMATic, 3.8 litre. Excellent condition. 386-1509.

1974 PORSCHE 914, 1.8 L, 16,000 miles, excellent, $5900. 385-2396.

1968 SUNBEAM ALPINE, RADIO, new top, $1500. 385-2396.

'71 TR6, 44,000 MILES; $3,300. 384-3067 or 384-3141.

154 TRUCKS, BUSES and VANS

JEEP CITY
Hey Smokey! IT'S A CONVOY SALE

"HONCHO" HENDRY has instructed his boys, "C. J." HARRISON, "RENEGADE" BURNS and CHIEF" RANKIN to include at no additional cost a 23 Channel PACE C.B. RADIO with each new JEEP AND MOTORHOME SOLD BETWEEN NOW AND THE END OF MAY!

KEEP IN TOUCH BY C.B.!!

B.C.'S BEST SELECTION OF JEEPS NOW ON HAND!

CJ5'S — RENEGADES — TRUCKS CHEROKEES

CENTURIAN CORSAIR MOTORHOMES BY BENDIX
19' 22' 25' 26'

75 FORD F250, Canopy $6295
75 FORD F250 $5995
75 FORD F100 $5895
74 GMC Van Conversion $8495
74 DATSUN Pickup $3295
73 TOYOTA Land Cruiser, 4x4 $4595
73 GMC Suburban $4495
73 DATSUN Pickup $2895
72 FARGO Van Conversion $5995
72 JEEP Commando $4495
72 MAZDA pickup, canopy $2395
71 TOYOTA pickup $2195
71 VW Westfalia $4495
70 FARGO pickup $2695
69 INTERNATIONAL 4X4 $3395
69 JEEPSTER $2495
67 CHEV. ¾-Ton $1695
66 BEDFORD Van Conversion $1695
53 LAND ROVER $895
74 16' SOUTH PARK Trailer. Loaded! $3195
64 14' TRAVELAIRE trailer, $1695

Reg Midgley's JEEP CITY
3342 OAK ST.
Near Town and Country Shopping Centre
386-7571 Dlr. Lic. 00247B

LEN BARKLEY INTERNATIONAL LTD.
69 FORD 8,000 Diesel Tandem Dump Cat engine ready to go $11,900
67 WHITE with boom poles, 15-ton winch, runs good $1495
63 INT 1600 with 14' van, mechanic's special, 6-cyl., 4 and 2, engine OK $900
67 INT F1800 Gas tandem dump, near new, 392 engine, 5 and 4 trans. 34000 Bogie, Pwr. Strg. $6495

NEW AND USED TRUCKS
517 Herald St. 388-5505
D-13524

2-1972 12 PASSENGER FORD Club wagons with seats, 302 V8, automatic transmission, power steering, power brakes and radio. 1-1974 Dodge Kary Van, 318 V8, automatic, power steering, power brakes, radio, todco roll up rear door. 1-1969 6500 series GMC tilt cab flat deck, 5 speed, 2 speed rear axle. 1974 Ford F250 Crew Cab with canopy 360 V8, automatic, power steering, power brakes, radio. Apply Avis Rent A Truck. 1420 Quadra St. Monday to Friday.

23,000 MILES
1973 COURIER PICK UP with 4-speed transmission, radio, step bumper and deluxe Falta Craft canopy. Complete unit $2,495. If this one interests you please call FRANK DREW at CORNELL CHEV.-OLDS LTD. 3050 Douglas St. 385-5777; DL00681A.

'64 GMC 1-TON, TOTALLY REbuilt engine, all steel flat deck with hoist. Used by bricklayer. Has scaffolding to build chimneys from truck. 6 new 700x18 tires, heavy duty trailer hitch, radio, $3250. 595-1160.

74 JEEP J5, WHITE, BLACK top. 10" chrome wheels. Maxi track tires. Padded roll bar. Locking hubs. Headers. Marshall lights, stereo, 8-track, radio, much more. 18,000 miles. Excellent condition. 595-6641.

71 DODGE 1-TON DUALS 38,000 MI., air conditioning, bucket seats, etc., c/w '73 Scamper, self contained, camper loaded. OPEN TO OFFERS. S. J. PEDEN LTD. D13432, 2855 Quesnel St. 386-3464.

1973 FORD ½ TON, V8 AUTOmatic, 24,000 miles, excellent tires, suspension for camper. Recent $100 tune-up. $3,200 firm. Tim 642-5026, evenings and view at 621 Simcoe.

1974 FORD ECONOLINE 300, 302, V8, automatic, power steering, power brakes, radio, 12' van body, equipped for tool display, extra wheel and snow tires, 9,000 miles easily camperized. 656-5083.

1966 FORD ½-TON WITH FACtory aluminum canopy. V8, 3-speed, custom cab radio, exceptionally well looked after unit. Asking $1650. Phone Duncan, 112-748-9978 or 746-5359 after 5.

1956 3½ TON FARGO TRUCK with $3,000 moving van on it. Complete. $800. Offers. 1957 5 Ton Dodge dump truck, heavy duty. $800 offers. 592-4673

CAMPER SPECIAL
'74 G.M.C. Sierra Grande 350, 4-speed, 31,000 miles, dual tanks, posi-traction. Excellent condition. Many more options. $5000. 477-4458.

'71 HALF TON PICKUP, FORD Sport model, V-8 automatic, radio, power brakes and steering, excellent condition. $2650 or closest offer. 652-2431 after 8 p.m.

'74 DODGE HALF TON CLUB Cab, 360 auto, power steering, power brakes, radio, only 12,000 easy miles. $4,650. May take older trade. Phone 479-1533.

FOR SALE. 56 FORD ½ TON. IMmaculate condition. Red exterior, red and black interior, US Mags, Mickey Thompson, tarp, tach, etc. Best offer over $3,500. 479-5231.

1973 CHEV ½ TON, LOW MILEage, automatic, excellent condition, $2,795. 478-3426 after 6 p.m. 658-5685.

1974 TOYOTA LONG-BOX HILUX, like new, under 8000 miles. Best offer. 592-6564 after 6 p.m. weekdays and after 10 a.m. weekends.

1964 CHEV 1-TON ON DUALS with hoist, 4' racks and winch. Good landscaping or masonry truck. 598-2185.

1975 K-5 BLAZER, 4-WHEEL drive. Only 20,000 miles, automatic transmission, $5850. Call between 5-8 p.m. 652-2762.

COMMERCIAL VEHICLE. '70 GMC, V8, 4 speed, split rear end, roll up back door, side loading door. Offers! 656-6008.

MUST SELL '62 VOLKSWAGON van with 1974 1600 cc with dual port heads and extractor, partially camperized. $600 or best. 479-2166.

1973 FORD HEAVY DUTY ½-ton, factory canopy, excellent condition. $3,500 or offer. 592-1890. 5-9 p.m.

'68 GMC ½ TON 6 CYLINDER 4 speed, new front tires and brakes, complete new exhaust system, clutch, windshield. $1,350. 478-2665.

1965 DODGE ½-TON, TESTED to May 77, air shocks, split rims, long box, $850. 382-1310 after 6 p.m.

'69 VW WINDOW VAN, 13,000 miles on new engine. New transmission, $1895. After 5 p.m. 479-5832.

'75 VW 7-SEATER BUS, SUN roof, still under warranty, new condition, used 6 months. Sacrifice $5885. 591-0931.

68 MERCURY RANGER, METallic blue, dual gas tanks, tape deck, excellent condition $2500. 383-8751.

154 TRUCKS, BUSES and VANS

ENSIGN
Dodge TRUCKS
AND RECREATION VEHICLE CENTRE

QUADRA AT CALEDONIA

QUALITY USED TRUCKS

No Down Payment
100 per cent
Bank Finance O.A.C.

64 Chev ½ ton pick-up $597. No Down Payment, $47 per mo., 24 mos.

67 Fargo ¾ ton pick-up $1297 No Down Payment $47 per mo., 36 mos.

72 Mazda pick-up $2197 No Down Payment $80 per mo. for 36 mos.

74 Dodge ½ ton pick-up $3997 No Down Payment $115 per mo., 48 mos.

74 Ford ¾ Ton pick-up $4997 No Down Payment $145 for 48 mos.

Above monthly payments include 7% sales tax and bank interest at 13.5 PSI.

PLUS
76 DODGE Powerwagon
75 DODGE Powerwagon
75 DODGE ¾ ton pick-up
75 DODGE ½-ton pick-up
74 VOLKSWAGEN Westfalia
74 DODGE ¾ ton pick-up
74 FORD Super van
74 FORD ¾ ton pick-up
74 DODGE Tradesman Van
74 TOYOTA pick-up
74 DATSUN pick-up
73 DATSUN pick-up

SEE THE TRUCK SPECIALISTS AT
ENSIGN
DODGE TRUCK CENTRE
QUADRA at CALEDONIA
386-2411
Ask for Truck Sales
Dealer Licence Number D-495B

ARTS CAR SALES
310 Bay 383-8302
Trucks and Vans at wholesale to public. D00286.

GMC SHORT BOX 4x4
1976 GMC Sierra Classic, step side, hubs, custom steel bumpers, 350 cu. in., 4 speed, 7000 miles, bucket seats, 8-track stereo and tack, black, $8,200. Phone 749-3207 or 749-3232.

1963 INTERNATIONAL VAN, camperized, mechanically sound, $1,000 firm. 383-2281 between 4-6 p.m.

GOOD LOOKING '56 DODGE ½-ton. No body rot. V-8. Fair running condition. Offers. Phone 382-0248 after 6 p.m.

1-TON FLAT DECK, GOOD shape 1964 GMC truck, reinforced welded trailer hitch. 388-6275 pager 732.

'69 LANDCRUISER 4X4, REcently rebuilt motor, white spokers, AM-FM, must be seen. 477-8434 after 5 p.m.

USED TRUKS
Half-ton pickups to tandems
GEORGE ENG TRUCK SALES
2810A Rock Bay Ave. 385-3054

'75 FORD 4X4 F100. CANOPY, 360 cubic inch, power steering and brakes, twin tanks, excellent condition, $5500. 595-7705.

1969 ½ TON GMC. GOOD SHAPE. 700x16 rubber tires. Best offer to $1450. 478-2038.

'76 FORD ¾-TON 8,000 MILES. Blue. For sale or trade for small car. 112-245-7226.

'74 VOLKSWAGEN VAN, 7 PASsenger, am-fm radials $4800. 595-0272.

'65 HAYES CLIPPER, C.O.E., 318 GM Diesel. 5 and 4 transmission. 478-3865.

1971 TOYOTA PICK-UP, FACtory canopy, radio, 1974 engine. 478-0447 after 6.

'68 FORD ½-TON 6 CYLINDER 4-speed, new motor, $1900 or best offer. 382-8320 after 5 p.m.

75 TOYOTA LANDCRUISER, heavy duty equipped. Take offers. 382-3447.

69 FARGO VAN, SLANT 6, AUTOmatic, radio, 8 track, partially camperized, $1850. 478-2482.

'75 CHEVY VAN, FULLY CONverted, extras, excellent buy. 479-6234.

1950 3-TON FORD DUMP TRUCK. Good engine and good hydraulic and good box. 652-1534.

MUST SELL — 1975 GMC SIERRA Grande (Suburban) 13,000 miles, 350 automaticc, 478-8911.

63 VOLKSWAGEN WINDOW VAN, partially camperized, needs work $365. 595-5062.

'75 CHEV ½-TON WITH CANOPY, 350 V-8, 12,000 miles, offers. 479-8518 after 6.

1967 ¾-TON MERC PICKUP, Camper Special. Tested. Excellent condition, $1495. 384-9624.

1974 FORD ½-TON. LOW MILEage. Excellent condition. Phone 477-6497.

'74 FORD ¾-TON 360, POWER steering, power brakes, 4-speed, first offer over $3600. 479-2117.

'65 VOLKSWAGEN CAMPER, some rust, extras, $700. 382-3789.

67 FORD VAN, PANELLED AND insulated, $1500. 595-3097.

MUST SELL — '73 BLAZER 4X4, good condition, $4495. 656-4997.

'74 VW VAN, LOW MILEAGE, IMmaculate, offers to $4500. 384-7861.

71 MAZDA PICK UP, LOW MILEage, just tested, phone 384-5086.

72 FARGO, ¾ TON, AS IS $2,200. 384-3348.

CAMPERIZED '64 VW VAN. $999. Good condition. 656-1308.

1975 DODGE MAXI VAN, $6,000 or best offer. 385-7357.

1975 VW CAMPER. PROFESsional craftsmanship. 384-5368.

'72 FORD ¾-TON V8 AUTO. $2250 or offers. 2810 Dean Ave.

154 TRUCKS, BUSES and VANS

CAMPER SPECIAL
'74 GMC Sierra Grande, 350, 4-speed, many options! Excellent condition! Best reasonable offer! 477-4458.

1974 DODGE RAM CHARGER, four wheel drive, 360 V-8, automatic, power steering, power brakes, 17,000 miles, excellent condition. 386-0007.

1974 CHEV. ¾-TON. 1973 14' VAN, with 8' aluminum box. 1973 16' van with aluminum box and electric tail gate. All low mileage. All with excellent prices. 477-1922.

1973 V.W. WESTPHALIA camper, excellent condition, orange, with extras. 598 7915. $5750.

'68 VOLKS VAN, 35,000 MILES, radio, gas heater, two 14x40" screened windows, call collect, 743-9087.

FORD WINDOW VAN, $1850, V8, auto., candy apple red, tested one year. $2500 invested, 5-1190 May, 392-0734 after 3.

1959 CHEVROLET PANEL. TESTed until December. New muffler, roof carrier. Needs some body work. $300 or best offer. 383-4691.

'75 FORD F 250, 4X4 WITH CANopy, all heavy duty suspension and drive line options. Extras. One owner. $6500 firm. 383-1267.

73 CHEV 3-TON, C AND C, V-8, 5 and 2, radio, 900x20 tires, Munro Motors Duncan D11100, 748-8760 or 746-7434.

1956 DODGE 1-TON, BABY duals, flat deck, V-8 4-speed, $575 or best offer. Phone after 5, 385-2854.

'65 VW 8-PASSENGER BUS, sleeps 2, low mileage, factory rebuilt engine. Excellent condition, $1,650. 2871 Ashley Road.

'57 CHEV ½-TON PANEL. REbuilt 6, new shocks and exhaust system, needs some body work. Ideal work truck, 383-5988.

1966 HEAVY DUTY ½-TON PICKup, good work truck, good tires, V8, motor, needs paint. $650 firm. 479-7882.

1971 DODGE VAN, CAMperized, offers, days 384-4421, evenings 385-8166.

'69 CHEV. ½-TON V8 AUTO., long wide, full gauges, best offer takes. Phone 479-8790.

'73 BLAZER 4X4, 400 H.P. 350. Trick auto winch and mags, $5500. 382-9126.

'71 GMC PICK-UP, V8, 4-SPEED, posi-traction, must sell. $1695. 384-6777.

1975 CHEV ¾-TON, 454, LOW mileage, heavy duty suspension, ideal for camper. 383-0444.

1962 CHEV DUMP. 1961 INTERnational Dump. $2000 each. 656-2340.

1971 INTERNATIONAL TANDEM Dump, with work, and H Plate. 479-7203.

1966 GMC ¾-TON, FLEET SIDE, just painted. Good runner. $1500. 478-9571 or 478-4898.

1972 DODGE POWER WAGON, ¾-ton, 4x4, new paint, 750-17 tires. $3450. 478-0886.

2-TON DODGE WITH HOIST, unit in excellent condition, 477-3408.

'65 VW WINDOW VAN, 90,000 miles, excellent mechanical shape, $1,500 or best offer. 537-9318.

1974 VW JEEP (THING), 35,000 miles, one owner, $2695 cash. 112-743-5726 or 748-3674.

OFFERS PLEASE! 1974 VW WINdow van in immaculate condition. 4881 Maxine Lane or 658-8748.

FACTORY BUILT 8' CANOPY. Insulated and windows, good! $400. 382-6306.

1967 VOLKSWAGEN VAN, CARpeted and fully camperized, top shape, $2000. 592-1097.

SCHOOL BUS, 1969 DODGE, 12 passenger, rebuilt engine and rear end, $2500. 386-6953 or 383-5565.

MUST SELL THIS WEEK
1973 Chev Van, $2100 or best offer. 652-3306.

1970 DATSUN PICKUP TRUCK, small canopy, runs good, $1300. 478-9571 or 478-4898.

1954 INTERNATIONAL ½-TON.
656-4053.

1973 TOYOTA PICKUP, GOOD condition, $2800. 479-3771.

1974 TOYOTA LONG BOX, WITH canopy, standard, $2950. 598-4371.

'69 BRONCO, 55,000 MILES, V-8, winch, 10x16.5 tires. 658-1144.

'62 GMC PANEL, RUNS WELL.
$200. 384-0405.

'71 VW WINDOW VAN, EXcellent condition, 479-5293.

GOOD '71 DODGE VAN, 6 STANdard, $2,350 firm. 552 Francis.

'72 DODGE WINDOW VAN. BEST offer over $3,000. 479-1238.

1969 FARGO VAN, CAMPERIZED, immaculate. 743-2210 Cobble Hill.

67 GMC HALF TON, 6 CYLINder, 3 speed. Tested. $800. 652-3745.

'72 FORD ½ TON PICKUP 302, 4 speed, canopy. 477-4603.

158 TIRES

TRAILER TIRES

480-400x8—4 ply	$14.95 ea.
400x8 tubes	5.00 ea.
570-500x8—4 ply	19.95 ea.
500x8 tubes	6.00 ea.
8" wheels 4 or 5 stud	6.95 ea.

CHARGEX OR MASTER CHARGE
D & D TIRE
1620 Blanshard
382-7283

4 CHEV RALLY WHEELS, 15X6 and 15x8. Rear wheels have new 60 series tires mounted. $200. 478-2256.

FOR SALE: FOUR 11X15 DEserter Concorde tires. 743-9389 after 6.

FIVE 9.50X16.5 WHEELS AND tires, low mileage, $525. 383-6774.

160 PARTS, ACCESSORIES

55 PONTIAC AUTOMATIC, 63 Pontiac parts, many extras. 968 Balmoral. 388-5882 or 385-5939.

VOLKSWAGEN DUAL 32 PDSIT-3, Solex carbs, linkage and manifolds, $80. 383-3478.

1964 CORVAIR MONZA COUPE. Complete with extra parts, $50. 478-7739.

1965 CORVAIR, 2 DOOR HARDtop, needs motor work, $150. 592-3903.

SLEEPER FOR 1-TON CABIN chassis, canopy for 8' pickup. 910 Selkirk.

WANTED: EARLY CORVETTE steering wheel, hub caps, and miscellaneous parts, 477-6357.

V-8 VEGA CONVERSION KIT, 8-second car possible, complete, save, at $800, 595-3973 or 478-0787.

BIG BLOCK TRANS. 4 SPEED, clutch assembly and shifter, $290, 478-6088 after 5 p.m.

3-SPEED AUTO. TRANS, REbuilt with transco shift kit, $350. 478-6088 after 5 p.m.

'59 VAUXHALL, '63 ANGLIA, '64 Chev ½-ton with home-made canopy. Inquiries. 592-0346.

60 VAUXHALL VICTOR, NEEDS work, new clutch. $30. 479-2180.

WANTED: VW 36-HP ENGINE, parts or whole. 388-6828, 384-0306.

SPITFIRE PARTS ONLY, APPLY to 768 Market Street.

'63 FORD FAIRLANE STOCK car body, $25. 479-2372.

COMPLETE 340, OFFERS. 384-7883 after 3:30 p.m.

318 V 8, 35,000 MILES.
592-3660.

PONTIAC, 400 HEADS, 4 BARREL manifold, 700 Holley carb, 598-1339.

WANTED: 194 OR 202 HEADS. 62-65 Nova front end. 478-7498.

283 AND TRANSMISSION, $250. 479-6665 or 477-5795.

1960 VAUXHALL. GOOD FOR parts, $100. 385-0377.

64 AUSTIN 1100 PARTS FOR sale. 477-3235.

TWO AUXILIARY GAS TANKS, 1968, 1974. Offers. 479-2495.

160 PARTS, ACCESSORIES

WRECKING '68 CAMARO 396 — 4-speed; '70 Maverick, 6 cylinder; '73 Comet, 302 automatic; '64 Beaumont 2-door hardtop, V-8; '66 Canso, 2-door hardtop V-8; '67 Nova, 4-door, 6 cylinder; '67 Impala, 396 automatic also 2 GM 4-speeds, Volkswagen 1500 engines; 289 Torker manifolds, 289 Accell dual points, phone 478-4857 or 652-1692.

OUR SPECIALTY
FOREIGN CAR REPAIRS
All makes including Renault, Citreon, Peugeot, all sports and performance cars. For a free estimate phone
PIERRE PERRERA
(formerly European Car Centre)
at HONDA CAR CENTRE
909 Yates St. Phone 386-6707

OPEN NOW
Come and see Victoria's largest stock of Hi-performance auto accessories and parts.
Mon.-Fri. 9-9, Sat. til 5
D. G. AUTO
3244 Douglas 382-4012

Coast Line Carpets
Black Shag
We have an abundance of black shag. Great for auto interiors. Telephone days at Coast Line Carpets, 386-3531.

ARE YOUR SPRINGS ADEQUATE?
We sell and install DENDOFF Overload and helper springs for all cars and trucks, including import models. Phone 384-0213. LOGAN'S R V. SERVICE CENTRE, 650 Burnside East, near Douglas.

TRADE IN YOUR PRESENT IN dash car radio for the automatic radio 8-track AM and FM radio conbination unit. For only $119, including your trade-in. Installation extra. Electron TV Sales and Service, 100 Burnside W. 383-5432.

1970 ENVOY COMPLETE INTErior, bucketseats, back seats, 2 doors complete, front hood, all glass, 19,000 miles on motor and 4-speed transmission. Complete ready to install. Best offer, 386-8574.

15"x8" SPOKE WHEELS, $45 each. 10x15 all terrain 6-ply Blazer tires, $70 each. Jeep bostrom bucket seats, $80 each. Gas can carriers, whitco top, most Jeep parts 1941-75. 477-1784.

PARKDALE MOTORS
FIAT Parts — Accessories and Service
386-2277
FIAT — SAAB

8,000 LB. WARN
Reversing and free wheeling winches, $490. Complete with Controls. D-13531.
VICTORIA 4-WHEEL DRIVE,
597 Hillside at Rock Bay. 386-6511.

FREE WHEELING HUBS FOR
Any make of 4-wheel Drive
VICTORIA 4-WHEEL DRIVE
597 Hillside at Rock Bay 386-6511
D-13531

WANTED: MGB PARTS, OVERdrive trans, and-or complete car for parts, plus a workshop manual. Phone Duncan 748-9978 or 746-5359 after 5.

RADIATOR REPAIRS, FAST quality repairs at Maurice's Auto Body, 427 Beta St., phone 386-[illegible] Located behind the Burnside Pay and Save Gas Station.

1968 RAMBLER REBEL 2-DOOR hardtop, V-8, rebuilt, automatic. Some body damage. $400 or best offer. All or part. 652-1851.

WANTED—55 CHEV 2 DOOR body, chrome, and miscellaneous parts, sell 2 Cragar SS Mags, 10x15, $165, Ron 642-5085.

4 SPEED SHIFTER FOR Dodge; 2 Ford radios; 4 chrome wheels for Ford; Power steering unit for Chev. 382-6306.

230 CHEV 6 AND AUTOMATIC transmission, new, $250 complete. Dodge big pinion 4.88 posi-traction. 478-3972.

WANTED: ENGINE 144 STANdard transmission in good condition for 1964 Ford Econoline. 384-2437 or 656-5431.

FOR SALE: MUNCIE 4-SPEED trans., with Hurst competition shifter, phone 477-0437 between 5-7 p.m.

'66 DODGE MONACO 2-DOOR hardtop, automatic, body excellent, four 15" mags, $100 tows away. Phone 478-7840.

2 VW MOTORS, ONE 1600, ONE 1500. One flat and one upright, one tunnel type trans., 592-6331.

'61 SUNBEAM ALPINE, REbuilt motor, $75 or offers. 9470 Lochside, Sidney, after 6 p.m.

WANTED THREE 2 BARREL manifold or 2-4 barrel manifold for 1957 Buick. 384-5641.

URGENT — WANT SOLEX CARburetor for 1600 Cortina motor. 658-8849.

CANOPY TOP FOR CHEV. truck, two rims for 1972 Volvo. 478-5071, evenings.

FOUR G60-15 ROAD HUGGERS on ET Mags, fit Chevy, $250. 652-5825 evenings.

71 BUICK GS MOTOR AND trans, tires, etc. $400 as is body damage. 595-0150.

ONE FORD TRUCK, SLIDING rear window, 1968-1972. 479-2495.

'62 LARK, 6 CYLINDER, STILL runs, plus parts. Offers. 478-8610.

VOLKSWAGEN 1500 ENGINE, disassembled, offers, 384-4939.

HEADERS FOR SALE, SMALL block Chev. $80. 479-1470.

162 AUTO REPAIRS, SERVICE and TOWING

SCRAP CARS HAULED
478-9571

VW MINOR TUNE-UP SPECIAL, $10 plus parts. 388-6828, 384-0306.

164 AUTO BODY WORK AND PAINTING

I WILL PAINT YOUR CAR
$89.95
Days 385-6433 Eves. 479-9217

AUTO BODY AND PAINT
Quality work. Prompt service. Low labor rate. 592-9289.

166 CARS and TRUCKS WANTED

$$ WE BUY $$
—CARS
—TRUCKS
—MOTOR HOMES
—MOTORCYCLES
We Trade Down
FAST CASH
DePape Motors Ltd.
760 Johnson 384-8035

TOP DOLLAR
PAID FOR GOOD CLEAN USED CARS
Peter Pollen Ford Ltd.
1060 YATES 384-1144

CASH
We will buy your car for cash. G.C.M. Motors Ltd., 780 Goldstream Ave., 478-3242. D-7197.

GEM MOTOR SALES LTD.
80 Esquimalt Rd. 382-7195
CASH for your car or truck
WE ALSO CONSIGN

SHELBOURNE AUTO MART LTD.
1640 Cedar Hill X Rd. 477-9166
We Buy Cars Instant Cash

URGENTLY NEEDED TO BUY new model American Van for family vacation. 478-5469.

PLIMLEY
1010 Yates Street 382-9121
Good used cars wanted for cash

CASH FOR YOUR VOLKSwagen, running or not. 658-5501.

OLDER 1 OR 2 TON SUITABLE for cattle truck. 652-2612.

168 CAMPERS, TRAILERS and MOTOR HOMES

11' VANGUARD DESIGN, CAB over camper with 2" styrofoam insulation. 3 burner stove, oven, 2 way fridge, 2 propane tanks, flush toilet, propane, incandecent and fluerescent lamps. Intercom, 20 gallon water tank, camper attached mirrors, bumper extension and four jacks. Unit built in 1974. Very clean. $2700. 478-5307.

1974 WINNEBAGO BRAVE, 22,000 miles, sleeps six, can be seen space 44 Craigmyle Motel Sidney. 656-2447.

168 CAMPERS, TRAILERS and MOTOR HOMES

S. J. PEDEN LTD.

VANGUARD SALE

8'9" VANGUARD Quality camper, 54 cab over sleeps 6 in comfort, power converter light system. Reg. $2865 SPECIAL $2655

21 FT. '76 VANGUARD 5th Wheel Trailer, 4.6 cu. ft. 3 way fridge, shower, large oven, forced air furnace, etc. Reg. $8750 SPECIAL $7795

21 FT. VANGUARD MOTORHOME on GM 1-ton chassis. This beauty has dash air conditioning 4.6 cu. ft. 3 way fridge, shower, forced air furnace, etc. Reg. $16,210 SPECIAL $14,745

Just Traded

71 8½ FT. VANGUARD c-w fridge, htg, oven, jacks ONLY $1995
71 8½ FT. VANGUARD Fiberglass roof model, c-w fridge, htg, jacks $2495
69 8½ FT. VANGUARD c-w Furnace $1595
73 LIONEL Hard top tent trailer c-w fridge $2195
73 SCAMPER, toilet, fridge, oven $3595
KAPLIN soft top tent trailer $395

PARTS SPECIALS

SAVE NOW on 3 way fridges, furnaces, toilets, roll up awnings. Your complete headquarters for all parts and accessories. Conveniently located in town.

WE SELL AND INSTALL
Van Tops
PROFILED ALUMINUM
Rentals

NOW OPEN
THURS. and FRI. NIGHTS 'TIL 9

S. J. PEDEN LTD.
2855 Quesnel St.
D-13432
386-3464

DOMINION MOTORS

HOME OF
LAYTON — HOLIDAIRE TRAILERS
GALAXIE CAMPERS and CANOPIES
CHINOOK MOTORHOMES

SPECIAL

69 9 ft FOUR WINDS CAMPER with eye level OVEN, ICE BOX. WAS $1995 NOW $1775
75 LAYTON 23 FT. trailer, fully self-contained $5995
75 TERRY 24 ft. trailer, self-contained, plus air $6795
72 LAYTON 26 ft. trailer, self-contained $5495
73 ARISTOCRAT 18 ft. on tandems self-contained, with air $4195
69 SCAMPER 22 ft. self-contained sleeps 6 $3995

BOOK NOW
For our 22 ft. COUNTRY SQUIRE TRAILER at Shawnigan Lake!

PARTS, ACCESSORIES REPAIRS

HOURS OPEN:
MON. to SAT. 8 A.M. to 5 P.M.

We specialize in I.C.B.C. Autoplan Campers and Trailers
1703 BLANSHARD ST.
(Across from Hudson's Bay parking lot) Victoria, B.C., 385-5012.
Dealer Licence Number D-5536

BOB'S
MOBILE HOMES LTD.
25 Crease 386-3623
DL 00414A

FIFTH WHEEL Units 20 FT. To 32 FT. FRONT or REAR Living rooms, available in the 32 FT. MODEL. Complete with Hitches and full service.

NEW STOCK of 23 FT. and 18 FT. Have just arrived.

AS NEW 16 FT. TRAVELMATE $3450. Real Clean 13½ ft. TRAVELMATE, Toilet, Fridge, Heater, good value at $2950.

15 FT. LO-LINER ARISTOCRAT $1895

GOOD BUYS in USED TENT TRAILERS

FIREBALL and DIPLOMAT MINI-HOMES

EAZLIFT HITCHES
350 LB. to 1000 LB. in Stock

386-3623 382-5647

RENTALS
MINI MOTORHOMES—CAMPERS —TRUCK and CAMPER—
S.J. Peden Ltd.
2855 QUESNEL ST. 386-3464

OKANAGAN
CAMPERS — TRAILERS
COLUMBO and ARROW Canopies
Repairs (Inc. ICBC)
Parts Van accessories
PHONE 384-0213 anytime
LOGAN'S R.V. SERVICE CENTRE
650 Burnside Rd. E. Near Douglas

DOGWOOD TRAILER SALES
PARTS—PROPANE
RENTALS
RANDELL TRAILERS AND CAMPERS 478-6841
2630 Deville Road
Dealer Licence D13587
Highway 1 at Millstream Rd.

FOR RENT
76 Winnebago Mini, 20', sleeps 6, air conditioned, self contained, $200 per week. Available May 6-May 27th. June 22nd-July 22nd. October on through. Bookings 479-1047.

INSURANCE BIDS BEING ACcepted on new '76 Vanguard 9½ ft. camper, c-w furnace, damaged lower front right corner. Camper will be sold as is. S. J. Peden Ltd. 2855 Quesnel St.

23' DELUXE TERRY TRAVEL trailer, includes fridge, stove, furnace, bathroom with shower, wall-to-wall carpeting, etc. Immaculate condition, $5,300. Drew — days, 384-8032, eves., 383-1420.

1971 27½' KUSTOM KOACH, DOUble bed model with separate 3 piece bathroom. Excellent condition, $5800. 478-4932. 3639 Farhill Road.

MUST SELL
'73 Vanguard travel trailer, 25', ideal for year-round living. Full bathroom, separate bedroom. Asking $5500. 642-3053.

8 'CAMPER FOR RENT
$70 week. 479-1438 after 5 p.m.

24' PROWLER TRAVEL TRAILer, 1972 model. Immaculate condition. Some extras. 8 track radio stereo. Asking $5200. Phone 245-3409 or 245-7381.

8' HOME-MADE CAMPER, needs some work. Offers, 479-7973.

168 CAMPERS, TRAILERS and MOTOR HOMES

COASTLINE TRAILER CENTRE

PRESENTS
BON-AIR
BON-AIR
BON-AIR

TENT TRAILERS

7 MODELS
TO CHOOSE FROM
$2,200 to $3,600

Also
New "F" Model
22 FT.
JAMBOREE
Mini Motor Home
NOW IN STOCK!

COASTLINE
TRAILER CENTRE
478-0933
1621 Island Hwy.
(Just past Six Mile House)
Weekdays: 10-dusk
Open Sunday
1 p.m. to 5 p.m.
Dealer Lic. No. D-13719

IMPALA CAMPING WORLD

TENT TRAILERS
Lionel — Leisurecraft
Tent Trailer Rentals

TRAVEL TRAILERS
Cygnet — Kit Road Ranger

MINI and MOTORHOMES
Winnebago—Empress—Brougham
Large Selection in Stock

Bona Vista 5TH WHEELS

Propane—Accessories—Service
Sani-Station
7 DAYS A WEEK 656-5504
Pat Bay Hwy. Sidney
D.L. 15802

FENNELL'S
TRAILER SUPPLIES

Parts—Propane—Repairs
10 Colours of
Profiled Aluminum

THUNDERBIRD
and
CLOVERCRAFT
Canopies

6459 Pat Bay Hwy. 652-2511
OPEN 7 DAYS
A WEEK

16' FLEETCRAFT TRAVEL TRAILER, sleeps 6, stove, with oven, furnace, ice box, chemcial toilet, electric brakes, $1650.
HORWOOD MOTORS
COLWOOD LOCATION
1619 Island Hwy. 478-8211
D-01264-A

71 DODGE 1 TON DUALS 38,000 Mi. air conditioning, bucket seats, etc. c-w '73 Scamper self-contained, camper loaded. OPEN TO OFFERS. S. J. PEDEN LTD. D13432, 2855 Quesnel St. 386-3464.

HOLIDAY TIME
1971 VW WESTPHALIA CAMPER van, pop up top, plus add-a-room, new brakes, and battery. Tested May 1977. 479-3231.

FOR SALE 1975 9½ FT. VANguard Camper. Hydraulic jacks, furnace, 3-way fridge, sleeps five, as new $3000. 656-6603.

17' GLENDALE TRAILER, sleeps 6, 3 burner stove, oven, 2-way fridge, furnace, toilet. Excellent condition. $2,700. 478-5202.

FOR SALE: 1975 NOMAD 21' trailer, sleeps seven, tub, hot water. As new. Used once. Paid $5,800 — sell, $4800. 477-3829.

WON IN RAFFLE, NEW SELF contained 20' Kit Companion travel thailer. Never used. Offers. 478-5249.

1963 SCOTIA TRAVEL TRAILER, very good condition, $1,000. 598-4027 after 6 except for Sundays and Mondays.

17' TRAILER, LARCK SPORTSman, sleeps six people, tip-top condition, 1971 model. Phone after 4, 383-5054.

1963 BUDGER EXPANDO, 15'X40', 1-bedroom, dining room, etc. Deluxe model. Phone after 6:30 p.m. 478-7739.

1974 SAFARI 8 FT. CABOVER camper, 3 burner stove, propane lights, ice box, 110 outlet, $1350. 652-3171.

1973 16' HOLIDAIRE TRAVEL trailer, 3-way fridge, toilet, furnace, 16x10 awning, spare wheel. Sleeps 6. Can be financed. 384-7435.

16' TRAVEL TRAILER, SERGE brakes, 3 burner stove with oven. Water tank. Ice box. Offers to $1,200. 595-4641.

INSTANT COTTAGE FOR YOUR reecreation property. This 29' 1951 International bus — motor home runs okay. Offers. 478-6734.

KNIGHT 11' TRAILER, PROpane stove and lights, ice box, water tank, sleeps 4, good condition, $1250. 595-3090 after 6 p.m.

8X27 ROADRUNNER, GOOD CONdition, fully equipped. $3900. See it at Admiral Homs Ltd., 2524 Douglas St. Tel 386-3291. MCD 26186.

WANTED: SMALL TRAILER for extra bedrom. Any liveable condition. $300 limit. 478-6307.

TRISTAR IMPORT TRUCK CAMperette slide-in model, like new $550. 382-5402.

1973 PROWLER, 25', FULLY self contained. Asking $4,900. 592-1631.

15' TRAILER, FRIDGE, STOVE, sleeps 6, jacks and hitch included, $1,600. 478-4089.

1975 VW CAMPER.
Professional craftsmanship. 384-5368.

1961 15' FLEETLIN ETRAILER. Sleeps 5. Excellent condition. $1250 or nearest offer. 383-4495.

8' VANGUARD CANOPY, 35" high, roof rack, insulated, good condition, $275. 384-2100.

1973 APOLLO MOTORHOME 25 ft. Loaded. $22,000 Offers. 112-746-4260.

NEW DELUXE 30" CANOPY FIT Ford or Chev. $475. 1291 Garkil, 477-3562.

9½' CAVEMAN CAMPER, COMplete with jacks good condition. Phone 386-7067 after 5.

HOME BUILT 8' CAMPER, $1,000 or nearest offer. 478-6444.

1974 31' AIRSTREAM, FULLY equipped, $16,000. 478-2822.

10' TROPICANA CAMPER, NICE condition, $2200. 478-8690.

168 CAMPERS, TRAILERS and MOTOR HOMES

VICTORIA R.V. CENTRE
1080 GOLDSTREAM
478-8377
Up-Island Customers
Call Zenith 2438
DL 26205

Best Prices
Ever Offered On
Canada's
Runaway Leader
SCAMPER

TRAILERS AND CAMPERS
TRAILERS FROM
16½' TO 24'
CAMPERS FROM 8' TO 11'

DON'T MISS
This Fantastic Sale
On
SCAMPER
PRODUCTS

YOUR ONE-STOP
R.V. SHOPPING CENTRE

VICTORIA R.V. CENTRE
OPEN 7 DAYS A WEEK
TILL DUSK
We Service What We Sell

SNO-BIRD
RECREATIONS LTD.
1621 Island Hwy.

PRICES REDUCED
DON'T MISS OUT!

Examples:

CAMPERS

9 ft. was $5560	NOW $5195
10½ ft. was $5960	NOW $5550
11½ ft. was $6650	NOW $6150

TRAILERS

17 ft. was $5826	NOW $5495
22 ft. was $7595	NOW $7295
24 ft. was $8195	NOW $7695
27 ft. was $9800	NOW $9265

THESE CAMPERS AND TRAILERS ARE FULLY LOADED WITH ALL OPTIONS

WE WILL ACCEPT ALMOST ANYTHING OF VALUE IN TRADE

478-3426
SNO-BIRD RECREATIONS LTD.
(Next door to Coastline Trailers)
D-13440

1960 MERCURY ¾-TON, V-8 AUtomatic, approx. 14,000 miles on rebuilt motor, trans., rear end and brakes, body in excellent condition, radio, tape deck, extra gas tank, twin batteries, etc. with 8½' Terry camper, with stove, oven, 2-way fridge, furnace, and port-a-potti, intercom, jacks, TV antenna, TV (option), 1841 San Pedro Avenue.

RESERVE NOW
CAMPER TRUCKS
AND
MINI MOTOR HOMES
SUBURBAN
RENT-A-TRUCK
386-6131

1971 SKYLARK 17½', SLEEPS 6, flush toilet and shower, hot and cold water, gas electric fridge, 3-burner stove and oven, gas and battery electric lighting, 1-piece aluminum roof, 8-ply tires, good as new, $2,895. 479-2672 or 1185 Reynolds Rd.

1972 DODGE, ¾-TON, CAMPER special. 4-speed, 360 V-8, power steering, power brakes, auxiliary gas tank, tool box. Less than 15,000 miles. Camper is 9' Bounty, fully equipped. All in excellent condition, 478-8642.

1973 19½' KOMFORT TRAILER, tandem axles, self-contained, sleeps 6. Very good condition, $3,500 firm. See at No. 44, Inn City Trailer Park.

CAMPER PACKAGE
Truck with 8' Vanguard self-contained camper with exception of holding tank, both in nice condition, $3,200. 478-8690.

17' TEEPEE TRAILER, 3-WAY fridge stove, furnace, port-a-toilet, carpeted, sleeps 7-8, canopy add-a-room included, and hitch. Good condition. 478-2038.

1972 17' EUROPEAN TRAVEL trailer with complete outer tent. Can be pulled with any 1600 engine. Must be seen to be appreciated. 385-3584.

14' TRAVELAIRE TRAILER. GAS stove, fridge, furnace. Sleeps 5. Extra cupboards, new tires. Good shape! 2374 Malaview Avenue, Sidney. 656-6278 after 6 p.m.

1969 FORD ECONOLINE MOTOR home, onlp 27,000 miles. Fully camperized. Stove, fridge, sink, gas heater, $5700. Phone 388-9901, Room 207.

DELUXE 1973 23' LAYLTON trailer. Self-contained. All towing accessories. Asking $5,200 or best offer. 112-245-7226.

1972 AQUARIUS MOTOR HOME, 18'. Asking $9,500. Will consider trades. For further particulars, 753-1893, Nanaimo.

16' SUN KAMPER HARDTOP, sleeps 7, fridge, stove and oven, furnace, toilet, $2200 or offers, 382-5937.

23' PROWLER TRAILER, 1975. Fully equipped with full bath. Sleeps six. Awning and load-leveler hitch, 652-5756.

1970 FARGO 300. IDEAL DEAL for motor home conversion, 383-6941.

1973 GREEN AND WHITE BOLER trailer with heater. Good shape. 383-9516.

1969 VOLKSWAGEN WESTPHAlia, 50,000 miles. Excellent condition. Phone 384-1883.

73 KAPLIN HARDTOP TENT trailer. Sleeps 6. Propane tank and stove $800. 479-1794.

75 KIT CAMPER DELUXE, AS new, $3,500. Calll after 6 748-8863 Duncan.

BOAT LOADERS FOR CAMPERS, mini homes, installed. 478-3796, 478-2754.

FOR RENT: 15' TRAVEL TRAILer, sleeps five, $60 a week. 478-5829.

UTILITY TRAILER. HEAVY-duty steel frame and running gear. 4'x8' wooden box, $185. 478-9767.

11½' SLIDE IN CAMPER UNIT, fully equipped, good condition. $2695 firm. 478-6168.

MOTOR HOMES SPECIALS
19' Fleury, 25½' Itasca. Jackson's, 974 Goldstream, D-1014.

FOR RENT, LARGE CAMPER, sleeps 5, stove, fridge, heater, insured. 478-9119.

1971 8½-FT. CAMPER, $2,000. Phone after 6 p.m., 382-4556.

1972 CHAMPION MOTORHOME. Low mileage, 652-1773.

SOFT TOP TENT TRAILER, sleeps 4, spare tire, 477-8517.

CANVAS TENT TRAILER, $200, in good condition 383-2465.

1972 BOLER, EXCELLENT CONdition, $1,975. 384-4224.

1972 PARK AVENUE 23', SITUATed in park, could remain. 473-4562.

23½' TERRY TRAILER, WITH awning, good condition. 478-4769.

168 CAMPERS, TRAILERS and MOTOR HOMES

ARE YOUR TRUCK SPRINGS ADEQUATE?
We sell and install DENDOFF overload springs for all Trucks including imports. Phone 384-0213. LOGAN'S R.V. SERVICE CENTRE, 650 Burnside East, near Douglas.

74—28' PROWLER
2-bedroom Travel Trailer 2 K. Watt generator, air conditioning, tape, equalizer hitch and elec. brakes. $7995
Reg Midgley's Jeep City
386-7571 DL 00247B

RETURNING TO AUSTRALIA end of May must sell 1974 Mini Motor Home 19' Okanagan on Ford Econoline Chassis, fully equipped with shower and furnace, sleeps 5-6, exceptional condition, asking $9,985. Phone 479-8077.

TILLICUM FURNITURE
2612 SOOKE RD.
Now makes camper, trailer and boat cushions. Any size or shape. Full selection of materials available. Free estimates. 478-0522.

SCAMPER 11' CAB OVER camper, fibreglass top, toilet, shower, hot water, 2 propane tanks, furnace, 3-way fridge, 3-burner stove with oven, pressure water system and more. Half price. 479-2288.

FOR RENT
19' Winnebago Brave, sleeps 6, $200 per week, 8c per mile. Also 24' Empress, sleeps 8, $250 per week, 10c per mile. Bookings. 479-1609.

8' CAMPER (NOT OVER CAB) has stove, sink, and lots of cupboard space. Good condition. Perfect for hunting and fishing. Asking $800. 478-8239.

CUSTOM COACH, 18'6" SELF-contained, shower, hot water, tandem wheels, like new. Offers to $4,000. Will finance. 4071 Grange Rd.

1967 CHEV WITH VANGUARD Camper, equipped with gas stove furnace, $2600. 386-6511 or (Res.) 477-1784. Victoria 4-wheel Drive. D-13531.

MUST SELL, 11' CUSTOM-MADE collapsible trailer (not tent), AC-DC, water tank, sink, sleeps 3, excellent condition, $500 or offers. 598-2631.

16' TRAVELAIRE, STOVE WITH oven, new 110 volt fridge, furnace, toilet sink etc. two 20 lb. propane tanks, 200 lb. hitch, $1695 or offer. 598-3590 after 6 please.

1975 DELUXE 20' OKANAGAN GMC mini-motor home, as new, 1100 miles, under warranty, A.T., P.S., P.B., sleeps six, all conveniences, $13,900. 479-5734.

ARE NEW HORIZONS CALLING you? Camping, travel and recreation, can be found in this '72 VW Chimo camper the best buy under $6500, phone Kim 382-9019.

BEAUTIFUL SMALL OIL finished cedar camper. Spacious for young couple. Skylight, stove, heater etc. Must be seen. Offers. 385-1714.

HARDTOP TENT TRAILER, sleeps 6. Excellent condition, $700 firm. 385-5011.

16' 1968 TRAILER ELECTRIC brakes, three way fridge, range with oven, sleeps six. 383-5903.

74 11' VANGUARD DELUXE Camper and 74 Chevrolet Truck. 383-3315.

ONE YEAR OLD HARDTOP KAplin Tent Trailer, sleeps 6, with table, $950. 477-1194.

1973 20' CORDA LANE MOtorhome, 10,000 miles, $11,000. 652-2394.

MUST SELL 11' CAMPER, COMplete with toilet and many extras. $2,800. 652-3921.

WANTED: TO RENT, CAMPER or Van for 2, for occasional weekends. State particulars. 477-5954.

8' VANGUARD CAMPER, 3 WAY fridge, $2,000. '70 Ford ½-ton truck, $1,000. Not running. 479-3493.

74 TRIPLE E FIBREGLASS trailer, used once, furnace, 3-way fridge, porti-poti. 592-3406.

1971 SECURITY 8' CAMPER with jacks and low mileage 1968 half-ton. $2900. 658-5086 evenings.

1975 TRILLIUM TRAILER, SAVE $400. Ideal for small car, must sell, leaving country. 478-6042.

1972 FORD CUSTOMIZED camper van, 302 engine, good condition, 592-7957.

1972 VW CAMPER VAN, FRIDGE, sink, radials, roof-rack. 598-2004.

169 MOBILE HOMES AND PARKS

NEW ARRIVAL:
24x40 double wide "Chancellor". Single wide homes in stock. Sites available at Shawnigan Lake and closer to town.

We list for sale single and double wide pre-owned homes in several parks, in Adult and in Family Areas. Financial Arrangements. Enquire about our "OPEN HOUSE" on Saturdays and Sundays.

ADMIRAL HOMES LTD.
2524 Douglas St. 386-3291 (MCD 01343A)

GOLDSTREAM
MOBILE HOMES LTD.
PARAMOUNT PREMIER
MONARCH AND PARKWOOD
Modern park space available with all purchases
2994 Jacklin
478-1751 478-8391
Dealer Licence No. 01280A
OPEN TO 5:30

1972 12X60 2-BR MOBILE HOME situated on a .43 acre lot a stone's throw from Kemp Lake. A beautiful lot with lots of garden area and some evergreens. Has a covered-in veranda, an enclosed entrance and also a sundeck. Ideal for retirement. The asking price is $35,000. Sooke Realty Ltd. 642-5426, Bob George 642-56770.

NEW ON MARKET — FOR SALE by owner, transferred to Calgary, 3-bedroom, 1973 Paramount, immaculate condition, fully skirted, carpeted, storage shed, cable vision, some furniture optional. Situated in modern park at Shawnigan Lake, 25 miles north of Victoria, near highway. Priced for quick sale. 743-5946.

JUST NEXT DOOR
Golf course, playground, good Herring fishing. 1056 sq. ft. manufactured 3-bedroom home. Stove, fridge, washer-dryer. Wall to wall sculptured shag. Must be seen. Asking $27,000. 478-6288.

TERRIFIC LOT
OFF SASEENOS RD.
Three bedroom, mobile home and addition, good for retirement or young family. To view call 595-4374 after 5.

1974 12X60 PARAMOUNT, 17 miles from Victoria, 80x100 lot, covered front entrance, sundeck, partially landscaped lot. 8x12 utility room off back, $17,000, 743-2741, anytime.

OLDER STYLE 2-BEDROOM, MObile home, 8x36, full length porch, located in quiet park Langford area. Children welcome. Rent on pad $45. Partially furnished. Warm and clean. $5,500. 478-6797.

FANTASTIC VIEW. SPACIOUS 1975 Double wide. 3 bedrooms, 1½ baths, large sundecks, skirted, landscaped, paved drive. Near Sooke. $29,000. Includes carpeting, stove, fridge, drapes. 642-5115.

DIPLOMAT DELUXE 2 BEDroom new last June, spotless throughout. Fully furnished. Aluminum skirted. Set up in park. 40 minutes to Victoria. Must be seen. $17,000. 642-3348.

ON LARGE SPACE IN TRI-WAY Mobile Home Park. 58x10 with a 4' extension on living room, 2 bedrooms with additional room. Adults only. 384-8791.

1975 HOMECO AMBASSADOR, 12'x68', 3-bedroom, bathrooms, fully furnished. Set up at Ben's Marina, Youbou. Asking $17,500. 595-4651.

MARLETTE 12X68 WITH TIP out, sundeck, storage shed, laundry room, double space, pets welcome, located on Selwin Rd., 478-7580.

PRICED RIGHT FOR YOUNG couple, two bedroom on fully landscaped lot with porch and veranda. Financing available O.A.C. 478-6288.

1972 ATCO VELMONT, 12X64', unfurnished. Stove, fridge. 28'x8' cabana. (On pad renting at $55). $19,500. 478-8809, after 4.

1974 12X68, 2-BEDROOM MONarch mobile home, furnished, skirted and landscaped. Adults only. 478-5359.

12 X 68 AMBASSADOR, SET UP in family park, Sooke, $20,800. 642-5383.

1972 PARAMOUNT 12X62, 2 BEDroom set up in Cedar Creek Park, Mill Bay, phone 112-743-5226.

12X48 KNIGHT SITUATED ON pad on private property, 478-4562.

169 MOBILE HOMES AND PARKS

Robinhood
SALES AND SERVICE

NOW
OWN A
NEW HOME
FOR AS LITTLE AS
$210 PER MONTH
WITH MINIMUM DOWN PAYMENT

LIVE LIKE A KING IN A NEW MOBILE HOME PARK. LARGER SPACES AVAILABLE NOW.

OR

FOR $59. MORE PER MONTH, OWN A NEW 2 OR 3 BEDROOM HOMCO 24x42.

OR

VISIT OUR SALES OFFICE AND VIEW OVER 40 COLOUR PHOTOGRAPHS OF SELECT USED MOBILE HOMES.

EXAMPLE: AS LITTLE AS $172 PER MO. BASED ON A TOTAL PRICE OF $15,000 WITH MINIMUM DOWN PAYMENT.

OR

TRY YOUR DOWN PAYMENT OF ONLY $100. THE BALANCE OVER 10 OR 12 YRS. ON APPROVED CREDIT.

FRANCHISE DEALER FOR BRITANNY, HOMCO AND MANCO

2714 SOOKE RD.
478-9912
478-9517, 478-9518
D.L. 00422A

Happy Valley
HOMES LTD.

SORRY

Only 2 sites left in recent addition to beautiful LANNON CREEK PARK.

RESERVE
Your new home now for June addition.
LANNON CREEK PARK
featuring:
—Friendly family living
—Ocean view sites
—Large spaces
—All underground services
Call John or Bryan for appointment to view.

We are open 7 days a week. Monday to Sat. 9 a.m. til 7 p.m. Sunday 12 til 6 p.m.

2681 SOOKE RD.
478-8303

MEMBER
WESTERN MOBILE HOME DEALERS' ASSOCIATION
D.L. 00832-A

1956 - 1976
20th Anniversary

TRIANGLE HOMES LTD.

BENDIX and MANCO

2435 Trans Can. Hwy.
478-1774, D-01055A
Mon.-Sat., 9-6 P.M.

1973, 2-BEDROOM LAMPlighter, like new, beautiful park setting, skirted, sundeck, fridge, stove, washer, dryer, drapes, wall-to-wall. Phone 478-7343 or 478-4223.

NEED A HOME? YOU COULD rent my 2 bedroom mobile home situated on 3 acres of country land, new and completely furnished. 478-0120 evenings.

44X12 ONE BEDROOM SAFEWAY mobile home, set up in Tri-Way Mobile Home Park. Free standing fireplace in living room. Adults only. 384-8791.

12X60, 2 BEDROOMS, 3 DOORS, large living room, dishwasher, twin sinks in bathroom, $12,500. 479-7574 after 5.

12X60 NEAR NEW MANCO UNfurnished, set up at space 10 Lake Air Mobile Home Park. Shawnigan Lake. $14,500. 743-9801.

IN SOOKE, 1975 NEONEX TRAILer, 12x68 plus tip out, 3 bedrooms, furnished including fridge, stove, washer and dryer. $22,000. 642-3561.

DOUBLE WIDE IN ADULT PARK for sale, includes shed and garage. For details phone 478-6663 after 6 p.m.

SPACE FOR 30 FT. TRAILER available, for retired or semi-retired person, 5 miles south of Duncan. Apply Victoria Press Box 324.

42X10 ESTAVILLA, 1½ BEDrooms, on small space in adult park. $9,300. 384-8791.

1974 PARAMOUNT 12X68, 2-BEDrooms, furnished, skirted, patio, lawn shed, 478-6088 after 5 p.m.

12X64 2-BEDROOM, SHAG CARpet, washer and dryer, semi-furnished, 4' tipout, 478-1141.

'71 22' SCAMPER, SELF-CONtained. Excellent condition, 743-5153, Shawnigan Lake.

AMBASSADOR 12X66 IN ADULT park for sale. Phone for details, 478-6663 after 6 p.m.

12X56 FLEETWOOD WITH CAbana, $11,300. 642-4139.

UNFURNISHED 1974 24X40 MOduline Chancellor, $19,900, 642-3186.

175 HOTELS

CHERRY BANK HOTEL STILL on weekly rates, up to $55. 385-5380. 825 Burdett.

178 SUMMER RESORTS

HIDE AWAY HOLIDAY
Private rustic A-frame cottage, Ruxton Island, semi-waterfront with dingy, fishing, swimming, beachcombing, lazy island living, for rent $95 per week, $160 2 weeks, water taxi available. 592-6936.

FOR A UNIQUE VACATION
A great time for children. Write for brochure. Riverside Resort. RR1 Qualicum Beach, B.C. V0R 2T0 752-9544.

EDELWEISS CHALETS
On Cowichan Lake, 745-6660

185 CONVALESCENT AND REST HOMES

ONE ELDERLY LADY TO share room in family home. Very good food, pleasant surroundings. No tobacco or alcohol used. Phone 595-3622.

CHARMING ACCOMMODATION ladies, no stairs. Nutritious meals, kindly attention. 384-0693.

190 ROOM AND BOARD

LARGE ROOM, PRIVATE BATH, magnificent view, retired only. Lavertu, 388-4134, after 7 p.m.

AVAILABLE NOW IN OAK BAY. Quiet person with professional background preferred. 598-5019.

190 ROOM and BOARD

HILLSIDE AREA, $180. 384-8239 after 6.

ROOM AND BOARD FOR WORKing man. 385-8920.

193 ROOMS TO RENT

ESQUIMALT AREA NEAR Naden and Dockyard. Working person over 20. Includes everything except food. 382-4686, anytime.

OAK BAY, 2 LARGE ROOMS, one with fireplace. Share kitchen, large living room. $95 and $110. Women students only. Call 592-1705.

FOR WORKING GIRL LARGE room with fireplace in elegant older home, share kitchen and bath, $132. 595-7874.

LARGE FURNISHED ROOM, wall to wall carpet, share kitchen and lounge, close to Jubilee area. Females preferred. $100. 595-0931.

LARGE ROOM IN SEMI-COMmunal house near Douglas and McKenzie. $100 month plus utilities. 479-3134.

FULLY FURNISHED ROOM. Basin, fridge, $55 everything included. Non-smoker non-drinker. City center. 385-4237.

FURNISHED. SHARE BATH AND Kitchen, laundry privileges, utilities included. Available immediately. $25 week. 385-0307.

CLEAN HOUSEKEEPING ROOMS for middle-aged or elderly women. View Street. 383-9593.

ROOM NEAR BEACON HILL Park, no cooking, $21 weekly. 386-6252.

ROOM AVAILABLE IN PEACEful shared house with three others. 595-3647.

JAMES BAY INN, REASONABLE weekly and monthly rates, 270 Government. 384-7151.

BED-SITTINGROOM, LAUNDRY, kitchen privileges, 479-7661.

194 ROOMS WANTED

WANTED: IMMEDIATELY OR by June 1, housekeeping or bachelors suite, unfurnished and with own kitchen facilities for female. 382-4440.

197 HOUSEKEEPING ROOMS TO RENT

LADY TEACHER WITH 2 daughters from Jasper requires suitable accommodation in Victoria or Sidney, while attending summer school from approximately July 5th to August 8th. Small apartment or trailer. Call collect. Port Moody. 931-6129.

2 BDRM., TOP FLOOR, CLOSE in, Rockland area. Quiet modern block, near shopping, transportation. Elevator, controlled door, suits quiet mature adults. No children or pets. Available June 1. $226 month. 385-1779.

$95. LARGE, BRIGHT, WITH cooking facilities. Available June 15th. Old house, Fort, near Cook. 595-7087.

UNFURNISHED HOUSEKEEPING rooms, ladies only. Reasonable rent. Apply Yates Hotel, 712 Yates Street.

SINGLE HOUSEKEEPING ROOM suit working adult. Own kitchen facilities. Utilities included. $80. References. 385-5305.

LARGE FURNISHED ROOM with fireplace, private fridge and cooking facilities. $120. Rocklands. 595-4036.

HOUSEKEEPING ROOM WITH kichenette. Quiet gracious home, close to Cook-Fairfield. Ladies' only. 386-8647.

BED-SITTING ROOM, PRIVATE kitchen. Downtown. Clean, quiet. 479-8771, 385-3284.

NICE ROOM WITH KITCHEN, $80 a month. 930 Ruffel Street (Off Craigflower), 383-6195.

LIGHT HOUSEKEEPING ROOM for quiet man, $85, Johnson and Cook area, 383-2498.

$75—MONTHLY. QUIET REfined accommodation for mature lady, central. 479-4353.

WORKING GIRLS TO SHARE house in James Bay. After 5 Wally 383-2622.

BEDSITTING ROOM AND USE kitchen. Near bus, 595-2558.

CLOSE TO TOWN EVERYTHING included, phone after 6. 386-1027.

HOUSEKEEPING ROOM, CLOSE to downtown. Call 383-8191 after 5.

199 HOUSEKEEPING ROOMS WANTED

FOR STUDENT OR WORKING girl. Simpson Sears area. 595-8362.

200 APARTMENTS TO RENT UNFURNISHED

Park Pacific

SEAPORT APARTMENTS
Lovely Sea and Mountain View.
Finely appointed suites.
Tastefully carried out.
Full amenities for your enjoyment.
2 Resident Managers

For your every need.
Available May 15.
2 beautiful 2-bedroom apts.
970 sq. ft. $295

Adult building — no children or pets. For further information call MR. JONES, 383-2225.

"NOW RENTING"
GORDREAU
APARTMENTS
133 Gorge Road E.

ONE BEDROOM, $205. Avail. June 1st.
TWO BEDROOMS from $275. Avail. immediately.
Featuring:
—indoor pool
—swirlpool
—sauna
—recreation room
—wall-to-wall carpets
—in-suite storage
—balconies
For further information call:
BROWN BROS. ON BLANSHARD
385-8771 anytime!

KIDS WELCOME
3 bdrm., living rm, w-fireplace, Dining Rm, Sundeck, Colwood. $395 p.m. includes utilities

1 bdrm, living rm, w-fireplace, redecorated, new w to w, Colwood. $295 p.m. includes utilities.

Bachelor suite, large Kitchen, Dining area, redecorated, w to w, Colwood, $250 p.m. Includes utilities.
WILF COTTON and
TERRY EDEN
386-3494 9-5 p.m. Mon.-Fri.
WESTERN HOMES LTD.

NEW 2-BEDROOM APARTments, on landscaped waterfront property in Sooke. Featuring fireplaces, wall-to-wall, patios or balconies, electric heat with individual room controls, convenient separate amenity building with laundry room, rec. room and private storage lockers. 642-5525.

UNUSED SUITES
IN BRAND NEW APARTMENT BLOCK. QUIET yet close to City Centre. Hillside-Quadra area. Bachelor, 1 B.R. and 2 B.R. Occupancy June 15. Phone REG BAXTER, D. F. Hanley Agencies Ltd. 385-7761, 24 hrs.

SPACIOUS MODERN ONE-bedroom suite in fourplex, Gonzales Bay area, near ocean, newly decorated, wall-to-wall carpet, looking for tenants or married couple who willl keep apartment in present immaculate condition. No pets, no children. $180. 598-2465.

LUXURY 2-BEDROOM CONdominium. Brand new top-floor corner suite in Rockland. 2 balconies, 2 full bathrooms, dishwasher, garburator, $385 per mo. Please phone 382-4221, after 6 p.m. 656-3771. F. Wieland.

LUXURIOUS 2-BEDROOM CONdominium, in excellent building, close to downtown. 1½ bathrooms, Rockland Ave. location, $360 per month. 477-6040.

AVAILABLE JUNE 1ST. 2-BEDroom apartment, quiet water view, no pets or children. References required. $240 per month. 384-8768.

NEW ONE-BEDROOM APARTment, new building, ensuite storage, stove, automatic defrost frilge, $235. 592-4310.

AVAILABLE JUNE 1ST. 2 BEDroom apartment. Esquimalt area. Phone 384-2060, if no answer 478-4351, between 10-2 p.m.

ESQUIMALT
1 bedroom basement suite, couples only, utilities included, $165. 382-8328.

LARGE APARTMENT IN SOOKE area, $250. Includes heat and lights. Sorry, no children. 642-3053.

3-BEDROOM SUITE, $350. STOVE, fridge. Lodge Ave. Available May 15. 477-0237.

ONE BEDROOM 4TH FLOOR available June 1st. 386-3719.

200 APARTMENTS TO RENT UNFURNISHED

PEMBROKE PLACE
This is a excellently located building — NOW RENTING

The suites are extra large, almost all suites have a nice view. All modern fittings.
1 BR from $209
2 BR from $270
Call in to see Mr. or Mrs. Harper. They will be glad to show you around. 830 Pembroke St. 384-7337.

McKENZIE MANOR
1010 McKenzie Ave.
A delightful place to live, almost in the country. We have a few choice 2 BR suites left for immediate occupancy. Sauna and billiard room. Call in to see Mr. Holgate or phone 479-1494.

829 ADMIRALS RD.
We have two only 1 BR in this modern block. ONE CHILD WELCOME.

FORT-PANDORA
One 1-Bedroom — $199
1417 Harrison
KILMARNOCK HOLDINGS LTD.
595-2434

VACANCIES
$ 75—Room. Own bath. Men only.
$121-$133—Bach. 5 Avail. James Bay.
$125—1-Br. Child. Gorge.
$139—Bach. Utilities. Oak Bay.
$160—1 Br. Utilities, sauna.
$155—Bach. Lge. James Bay.
$151—1-Br. Oak Bay Border.
$167—1 Br. Utilities, central.
$188—1-Br. Ut. incl. Jubilee.
$161—1-Br. University area.
$180—1-Br. James Bay. Sauna.
$158—1-Br. Fairfield. Quiet
$202—2-Br. Baby. Esquimalt.
$208—2-Br. Child. 2 avail.
$220—2 Br. Dup. Cats, child.
$244—2-Br. Child. Swirlpool.
$176—2-Br. Seaview. Couples.
$375—4 Br. House. Basement.
FEE
These are a few of our many vacancies
HOMEHUNTERS
OPEN 7 DAYS A WEEK
9 A.M. to 9 P.M.
1394 Hillside Avenue, 598-5101

WINDSOR COURT
Available immediately—
2 Bed. $285.00 - $300
Mrs. Coates — 386-3702
2 Bed.—2 Baths — $315
Mrs. Stewart — 386-2303

JUNE 1st—
1 bed. $215 - $230
2 bed. $285 - $310
50' indoor swimming pool, saunas, whirlpool, universal gym, squash court, tennis court. Sorry, no children or pets.
Mrs. Coates — 386-3702
Mrs. Atkinson — 384-1992
Mrs. Stewart — 386-2303

CHATEAU VICTORIA

1-bedroom apts. Available from $220. Mature adults only. Sorry no pets. Please phone 382-4221.
740 BURDETT AVE.

RENT TO PURCHASE
Nothing down — 3 bedroom, 2 storey condominium. Fridge, stove, washer, dryer and drapes. Wall to wall shag, lots of closet space, powder room. 4 pce bath. Large balcony. Near Gorge Vale Golf, Schools, Parks, good bus service. $450 per month and insurance and your buying your own home. Loiselle Bros. 383-4568

CLARENCE HOUSE
Prestigeous, luxury, executive top floor (12th) two bedrooms, two bathrooms, 1250 sq. ft. condominium. Magnificent and spectacular view of town, ocean and mountains. Indoor pool, swirl pool, sauna, cover parking. $550. 382-5240.

ELDON PLACE
Near Woodwards on bus line, available now 1 bedroom, $221. 2 bedrooms, $264. Available June 1st 1 bedroom, $207. 2 bedroom $264, 3 bedrooms, $328. Swimming pool, mature adults only, sorry no pets. 386-0614.

"OLYMPIC COURT" — IMMEDIately or June 1 — quiet Gorge area on 827 Selkirk, one-br. suite only a few years old, W-W carpet, modern appliances. A fine accommodation for the retired or mature working couple. No children or pets, call 382-9454 — B. A. Realty Ltd.

2-BEDROOM LUXURY APARTment, 2 full bathrooms, dishwasher, garburator, fridge and stove. Plumbed for washer, dryer, en suite. Swimming pool. 500 sq. ft. sundeck overlooking Inner Harbor and Empress Hotel. 1342 sq. ft. Available After May 15, $650. Phone 477-5274.

QUIET BUILDING
Available now, 1 bedroom, $225, available June 1st, one bedroom from $200, also bachelor from $175, newer building close to bus, shopping and lots of parking, also sauna and recreation room. Phone 385-2185.

LEASE WITH OPTION TO BUY, immaculate two-bedroom condominium, 1½ bathrooms, near bus, quiet. Appliances and drapes. Hobby rooms, billiard rooms, sauna, swirl pool in complex. $350 per month. Heat included. Adults only, no pets. 477-4860 after 6 p.m.

LUXURY PENTHOUSE — HARbour Views, near Victoria General. Concrete and steel condominium, 2 levels, 2 bedrooms, 2½ bathrooms, living room with fireplace, large roof top areas. Sauna, swirl pool. Rent $575, heat included or lease with option to buy. 477-4860 after 6 p.m.

HARTSHORNE HOUSE, MODERN one-bedroom suite to rent. 5-minute walk to Hillside mall, on direct bus route, water and heat included. Phone from 7-9 p.m. 383-7788.

ADMIRALS SQUARE
Conveniently located, new two-bedroom suites available now, carpeting in living room, dining room, and bedroom. Call 383-4446 or 385-3787.

ESQUIMALT, AVAILABLE MAY 15, one-bedroom suite, wall-to-wall carpet, elevator. Heat and cablevision included. $210. Phone 388-6474 between 9 and 5 Monday-Friday.

BEVERLY ARMS
2562 and 2544 Beverly Street, Duncan, B.C. One bedroom $190, 2 bedrooms $230, bachelors $165. Sorry no children or pets. 746-6672, 748-0141 and 748-2812.

LUXURIOUS, 2-BEDROOM, 2-bath, well-appointed, over 1300 sq. ft. suite with balcony, all appliances, including washer and dryer. Available at $550. Use of guest rooms and pool. 384-4013.

ELLERY APARTMENTS
837 Ellery St. One bedroom suite, $207.50. Single parent and baby, or one or two adults. To view call manager Mr. G. Peak 386-0436. B. A. Realty.

AVAILABLE MAY 15 AND JUNE 1 bachelor and 1 bedroom suites. Mature adults. No children no pets. $170 to $200. Bay and Fernwood area. 382-2942.

HIGH QUADRA AREA, 2 BEDroom deluxe suite is modern, quiet apartment building, mature adults only, available now. Phone 386-0149, 658-5132.

DELUXE CONDOMINIUM AVAILable immediately. 2-bedroom, 1½ baths. Washer, dryer, fridge, stove and dishwasher. Mature couple only. $400 per month. 388-5471.

2-BEDROOM CORNER SUITE, IN quiet building. Mature adults only. No children, no pets. Available now. 385-3257.

AVAILABLE JUNE 1ST, 1-BEDroom condominium near UVic, $320. 479-5848.

2-BEDROOM BASEMENT SUITE for rent. Water, fridge and stove, as is, included in $165. 478-6147.

2-BEDROOM BASEMENT SUITE available immediately, $225 month, no pets, 386-2746.

MODERN 1 AND 2-BEDROOM waterfront suites. 912 Selkirk. 383-7659.

ONE BEDROOM SUITE, CLOSE in, stove and fridge, available June 1st. $170. 479-1224.

UNIVERSITY AREA. A NEW 1-bedroom, basement suite. Available now. No pets please. 477-5612.

2 BEDROOM, CENTRAL, JUNE 1, $298.50. Single teenagers considered. 382-8817.

UNFURNISHED, NEW, 1-BEDroom basement suite. Phone 386-7942.

ROOMY 2-BEDROOM SUITE, IN Sooke, 385-3693.

2-BEDROOM APARTMENT JUNE 1st. Adults only. $260, 382-2221.

1-BEDROOM AVAILABLE JUNE 1, $160. Near buses, town. 385-5989.

2-BEDROOM SUITE FOR RENT, $215. 384-6073.

200 APARTMENTS TO RENT UNFURNISHED

CLEEVE WOOD
ESTATES LTD.
McKENZIE WOOD
1002 McKENZIE AVE.

New building opening May 15th, 2-2 bedroom suites left. Good selection of 1 bedroom. $207-$290. Rent increases if needed, limited to 2-4 per cent annually by C.M.H.C. See our suites and compare for quality. Very central with lovely trees and views. 479-8812 9 a.m.-2 p.m. or 479-6724 6 p.m.-8 p.m. and weekends

P. R. BROWN and SONS LTD.
RENTALS
Available June 1st, 1976
Bachelor from $167.90
1-Bedroom from $179.17
2-Bedroom from $200.00
P. R. BROWN and SONS LTD.
762 FORT ST.
385-3435

SEAGATE
707 Esquimalt Rd. on Victoria's Harbour Waterfront. With very large indoor heated swimming pool and hydrotherapy pool, mature adults only, no pets. Available June 1st. Large one-bedroom top-floor suite, $215. Resident manager, 383-1731. Diamond Developments Ltd.

BEAUTIFUL SECLUDED 2-BEDroom suite, private entrance, waterfront, 5 minutes from downtown, fireplace, covered parking, washing facilities, wharf privileges. $275 plus hydro; available June 15th. Suit mature couple. 385-3291.

69 BURNSIDE WEST, 1-BDRM. W-to-W, suit working couple, no children, no pets, immediate, $189.00.
Swinerton, Stewart Clark Ltd.
385-2481

ESQUIMALT DISTRICT OVERlooking West Bay Marina, one-bedroom apartment from $205, includes heat and cablevision. Sorry, no children or pets. Please call after 12 noon, 386-9826.

2 BEDROOM PENTHOUSE TYPE suite, (22nd floor), 1½ bathrooms. Heated pool, underground parking. In downtown Victoria. Call 656-4217.

BACHELOR SUITE LOCATED IN Fairfield area. Occupancy June 1, 1976. Adult oriented building. Rent $162.69. For information call 386-2111 or 386-9613.

QUIET BUILDING
Available 2-bedroom suite, $222, June 1. Hot water, heat, cablevision included. Close to bus, mature adults only, 479-5205.

NEW SUITE IN GORDON HEAD. Lower floor. 2 bedroom, wall to wall, curtains, fridge and stove. Available June 1. $270 including utilities. 477-8032 or 479-2343.

AVAILABLE JUNE 1ST, GORDON Head area, large 1-bedroom basement suite, utilities included. Working person. No children or pets, $225 per month. 477-0204.

IMMEDIATE OCCUPANCY 1-bedroom condominium on top floor, partly furnished by Shelbourne Plaza, no children or pets, call 383-1991.

FAIRFIELD
1-bedroom ground floor apartment, near Victoria General Hospital, suit elderly person, quiet block. 479-6761.

1-2 BEDROOM APARTMENT IN duplex, close to beach and Beacon Hill Park. Middle-aged working couple or pensioners only, $225 per month. 383-5827 afternoons.

2530 WARK ST.
Bachelor suite $165, available May 15th. One-bedroom suite $185, bachelor suite $165, available June 1st. 383-1042.

2-BEDROOM DELUXE FOURTH floor corner suite. Wonderful views of city, oceans and mountains. Cathedral District, $259. 388-7487.

DELUXE 2-BEDROOM CONdominium. Full bath plus master en suite. On Rockland at Oak Bay Avenue. $350 per month. 477-6040.

ONE-BEDROOM BASEMENT suite, living room, kitchen, bathroom, fridge and stove. 384-5087.

BACHELOR SUITE. 205 ISLAND Highway. 479-1969 or inquire Suite No. 10 after 6. Available immediately.

LOVELY LARGE 1-BEDROOM condominium, Sidney. Reliable persons. Sorry no children or pets, $250. 592-0022.

AVAILABLE IMMEDIATELY 1-bedroom apartment. Modern building. Esquimalt, 382-9618, after 5 p.m.

2 BEDROOMS, SEPARATE ENtrance, sorry no children or pets, available immediately. $195. 385-2070.

HAULTAIN AND FERNWOOD. Available May 15. Large one-bedroom suite, garage, parking. $195. 385-2947.

AVAILABLE IMMEDIATELY, 2-bedroom condominium. University area. All appliances. Rent $350. Phone 477-0205 or 383-6776.

TEN, BEAUTIFUL, 2-BEDROOM suites, also two 1-bedroom suites. Near Naden, with views. Available June 1st. 385-4832.

ONE TWO BEDROOM, 1 CHILD. $230. One 3 bedroom, 2 children. $266. 2507 Wark St. Phone Sat. 386-9510.

AVAILABLE NOW, 2-BEDROOM suite in modern building. Pool, sauna, cablevision and parking included. 386-0124.

AVAILABLE JUNE 1ST, 2-BEDroom apartment, mature adults only. Sorry no pets. 383-3239.

$122. COMFORTABLE 3-ROOM suite on bus. Suit older lady. 592-2038.

SUITES AVAILABLE JUNE 1ST, no children or pets, resident manager 383-9757 (9-6).

SMALL LUXURY 1-BEDROOM condominium for rent, Rockland area. 383-5544.

JUNE 1ST. TWO 2 BEDROOMS. Suitable for retired or quiet adults. $232. 382-9318.

ESQUIMALT — 2-ROOM SUITE, water included, available May 15th. $140. 382-9995.

3-BEDROOM SUITE WITH FULL basement. $325. Cook and Princess area. 385-1212.

1-BEDROOM UPSTAIRS SUITE, $200 per month. Cook and Princess area. 385-1212.

JUBILEE AREA, 2-BEDROOM basement suite. No pets, $200 month. 595-7628.

LARGE 2 BEDROOM, CHILDREN welcome, $275, 382-6318.

201 APARTMENTS TO RENT FURNISHED

PENTHOUSE
MANOR HOTEL
2930 Washington 388-7818
New ultra modern deluxe bedroom and bachelor apartments. Beautifully furnished. Situated in quiet location overlooking Gorge waterways, close to bus service. Includes color TV, telephone, dishwasher, laundromat, sauna and swirl pool. Maid service. No pets. Rent by day, week or month.

DAILY
WEEKLY
MONTHLY
Adjacent to Parliament Buildings and Inner Harbor. Fully furnished one-bedroom suites, color TV, linens, dishes, all utilities. Use of saunas, pools and coin laundry.
ROYAL SCOTT INN
425 QUEBEC ST. 385-3543

RESPONSIBLE YOUNG COUPLE desire one-bedroom suite in older home. Under $200. Phone 383-8420 evenings.

BASEMENT SUITE, 1 BEDROOM, self-contained, $130 includes heat and light. Suitable for male student. 598-1260.

FURNISHED 2-BEDROOM apartment, Fairfield area. July and August, $300 per month. 656-5214.

SPACIOUS ACCOMMODATION IN parkland setting. Reasonable rates by the week or month. No pets. Malahat Bungalows, 478-3011.

UPPER SELF-CONTAINED 1-bedroom, $155. Non-smoker. 383-6664.

SMALL, SELF-CONTAINED bachelor basement suite, all found, $150. 383-4348.

OPPOSITE BEACON HILL PARK, weekly rates, $65. For information call 384-0632.

1-BEDROOM SUITE FOR QUIET working adult or pensioner, phone 595-6660 after 6 p.m.

201 APARTMENTS TO RENT FURNISHED

WHY RENT?
Less than $2,000 down will get you a one-bedroom, fully furnished apartment with mountains and waterviews, sauna, swirlpool and pool room. Prices start from $31,000. Call:
595-5171 LES BOHER 598-1665
TERRY SMOLLETT
595-5171 656-5882
CANADA TRUST

RESPONSIBLE UNIVERSITY professor on Sabbatical leave with wife and two children needs reasonably priced accommodations from September, 1976, to June, 1977. Willows School area preferred. Will take good care. No pets. Non-smokers. Good references. Dr. R. Bochonko, 2 McMasters Road, Winnipeg, R3T 2Y1.

DE LUXE ACCOMMODATION. Furnished bachelor and 1-bedroom suites available from September 15. Colored TV, dining room, laundry, indoor pool, hydro pool, saunas, lounge, maid service, answering service No pets. Canterbury Inn, 310 Gorge Rd. Phone 382-2151.

DE LUXE ACCOMMODATION. Furnished bachelor, 1 and 2-bedroom suites available from Sept 15. Maid service, answering service, indoor heated pool, saunas, coffee shop, dining room, laundry, colored cable TV. "No pets". Coachman Inn, 229 Gorge Rd. E. Phone 388-6611.

1 BEDROOM FURNISHED apartment in older house, 1 block from Dallas Rd. Fireplace. Mature working lady. Non-smoker. No pets or children, references preferred. Available immediately till Aug. 31 at $250 monthly. 382-3839 or 385-2865.

DELUXE ACCOMMODATION
Furnished 1-bedroom suites, available at winter rates, daily, weekly, or monthly. Colored T.V., pool, sauna, hydro pool, laundry, games room. Weekly maid service, no pets. Oxford Tower Inn, 133 Gorge Road East. Phone 388-6431.

BACHELOR APARTMENT WITH kitchen, everything included. Weekly maid service, $40-$80 weekly; $140-$220 monthly. Estrella Motel, 360 Gorge Road East, 384-5122.

LARGE 2 BEDROOM, FURnished in private residence on Gorge, own entrance and parking. No children or pets. References. 385-2941.

SPACIOUS BACHELOR AND ONE bedroom apartment, fully furnished including linen and kitchen utensils, $210 and $230. Adults. No pets. 1940 Fort. 592-9516.

LARGE 3-ROOM APARTMENT, furnished, Oak Bay area, available from May 18 through August 5. 592-1686.

COSY 1-BEDROOM BASEMENT suite, Quadra-Glanford area. No pets, $160 per month. 479-6902 between 5-6 p.m.

SIDNEY. AVAILABLE MAY 15TH. Compact one bedroom, partly furnished. $150. 385-2947.

1-BEDROOM, NEAR UNIVERSIty, May 14-29 only. $8.50 per day. Phone 385-4223 evenings.

2-BEDROOM SUITE CLOSE TO UVic and beach, $260. 477-1455.

202 APARTMENT FURNITURE TO RENT

STANDARD FURNITURE
Three Rooms from
$35 per month
Immediate Delivery
382-5111

203 APARTMENTS WANTED

FOR JUNE 1ST, RESPONSIBLE working girl, 24, needs one bedroom unfurnished apartment in older house. 385-8417 between 5 and 6 p.m.

YOUNG PROFESSIONAL GARdener and working wife want 1 or 2 bedroom character apartment in Oak Bay or Fairfield area beginning July 1. 382-0248 after 5.

ATTENDING SUMMER SCHOOL, wish basic accommodation, convenient to University, for July and August, married couple, small dog, reply Box 1693, Jasper, Alberta.

NURSE REQUIRES 1-BEDROOM suite in house, duplex or triplex. Please call 382-0928 between 9 a.m. to 2 p.m.

NEEDED: QUIET RESIDENCE in Victoria or surrounding area for single male with cat. Reference. 478-0107 after 6 p.m.

WORKING COUPLE NEED apartment-duplex, Victoria area, June 1st. Approximately $210. Have cat. 388-9440 after 4.

2-BEDROOM CONDOMINIUM for share, for male students, non-smokers. Very reasonable. $140, plus utilities. 478-6147.

COUPLE WITH SMALL CLEAN cat require furnished suite for June. Call collect. 112-685-0728.

204 SHARED ACCOMMODATION

YOUNG BUSINESS LADY, HAS bright clean house, partially furnished to share with two others, fireplace, wall to wall, close to downtown, 388-6275 page number 712.

FEMALE, AGED 20-25, WANTED to share large, attractive old house in Oak Bay with garden and fireplace, must like animals. Available immediately. 598-7167.

AVAILABLE IMMEDIATELY 2 bedroom house, Cordova Bay, working man needs person to share rent and utilities. 658-1032.

ROOM FOR RENT; KITCHEN privileges. Woman preferred. 477-9963.

ROOM AVAILABLE IN PEACEful shared house with three others. 595-3647.

PERSON NEEDED TO SHARE house. Brian 595-6676 after 6 p.m.

QUIET GIRL 34 WISHES SAME to share; 383-7004 at 6 p.m.

206 DUPLEXES TO RENT

VACANT—SHAWNIGAN LAKE
One-bedroom suite in new side-by-side duplex. Large storage basement. Covered parking, country setting. Across from public beach near Mason's Store. Superb lake views, stove and fridge. $250. Phone Shawnigan Realty, 743-5311 or 743-2607 collect.

AVAILABLE IMMEDIATELY
Quiet responsible married couple to rent large lower 2 bedroom suite, stove, fridge, heat and private parking included, no children or pets, at bus, near shopping. $275. 595-7914 after 5.

IMMEDIATELY AVAILABLE, lower 2-bedroom with fireplace and upper 1 bedroom. Self-contained, separate entrance. Fridge, stove, heat and water. Near shopping and bus stop. No pets. Children welcome. 383-3186.

SIDE-BY-SIDE DUPLEX, TWO bedrooms, self contained, oil heat, range, basement, near Mayfair, $250. No children, no pets, no smoking, married couple, references required. Available June 1st. 384-5801.

ONE-BEDROOM SUITE, NEW fridge and stove, large kitchen, new bath, electricity, gas, water, heat included. Close to Hillside and Rock Bay. Phone anytime. 384-5514 days, 384-9206 evenings.

SHAWNIGAN LAKE. ONE lower bedroom suite in new duplex. Lake view and access. Long term tenants required, with references. $185 month. All utilities included. 382-2620.

JAMES BAY, BEAUTIFUL 2 bedroom, main floor apartment, living room, family room, fireplace, utilities, June 1, $350. per month. 658-8572.

3-BEDROOM DUPLEX, CHOICE location, fenced in yard, close to stores asd university, available as of June 1, '76. Inquiries to Box 118, Sayward, B.C.

3 BEDROOM LOWER DUPLEX, June 1, central wall to wall, fireplace, large kitchen, fridge, stove, washer, dryer, parking. Sorrry no pets. 382-6715.

BRAND NEW 3-BEDROOM WITH living, dining, 2 bathrooms, wall to wall, electric heat and full basement. Rent $350 per month. Phone 477-5138.

AVAILABLE IMMEDIATELY, Fernwood-Haultain area, 1,500 sq. ft., 3-bedroom, full basement duplex. Fridge and stove. $390 per month. 478-2638.

ESQUIMALT, 859 ADMIRALS Road. Side-by-side, 3 bedrooms, 3 months old. Wall-to-wall carpets, fireplace, stove, fridge, dishwasher, washer, dryer. $390. 598-8676.

ATTRACTIVE 3-BEDROOM upper duplex in Fairfield, large front room, and kitchen, suit 3 working girls, or couple with child. $300. 598-2101.

2-BEDROOM DUPLEX, STOVE, fridge, heat, water included, $280 per month. 477-8522.

TODAY'S CROSSWORD PUZZLE

UNITED Feature Syndicate

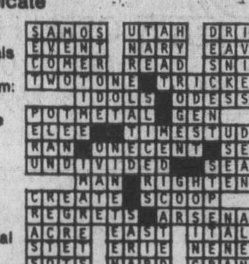

ACROSS
1 Breathe convulsively
5 W. German state
9 Flings
14 U.S.S.R. city
15 43,560 sq. ft.
16 Spartan serf
17 Baseball team
18 Savage
19 Stone
20 "When You Look upon - ----".
22 Bank customer
24 Rented under contract
26 Salamanders
27 Partakes of
29 Letter
30 Exclamation of contempt
33 Ball players
37 Large bundle
38 Rich sources
39 Be penitent
40 ----- cell: Energy maker
41 Singer Ed ----
42 Large center
44 It is so
45 Offspring
46 Long narrow opening
47 Male animals
49 Goals
53 Kitchen item: 2 words
57 Man's name
58 Chancel feature
59 Hounds' quarry
61 Lytton heroine
62 Be theatrical
63 Sin
64 It. royal name
65 Runs easily
66 Body part
67 Ooze

DOWN
1 Ending with hexa and octa
2 Get - ---- out of
3 Actress ----- Berger
4 Sources of enjoyment
5 Carpenter's tool
6 Sour
7 Author Michael -----
8 Cayennes: 2 words
9 Decent
10 Sponsorship
11 Venetian blind part
12 In ----: Altogether
13 Ending with young and old
21 Snoozes
23 Is indebted
25 French article
28 Reinforce
30 Formal dance
31 Russian range
32 Pronoun
33 Put to death
34 Place where one lives
35 Verses
36 Away from inside
37 Shoe stores
40 Pinnacle
42 Ditch around a castle
43 Aged
45 Metric units
47 Emulate Dick Button
48 Alberta river
50 Got up
51 "The Count of ----- Cristo"
52 Dormancy
53 Asian weight unit
54 Sailors' patron saint
55 Spinning like - ---
56 Leif Ericson's father
60 Wapiti

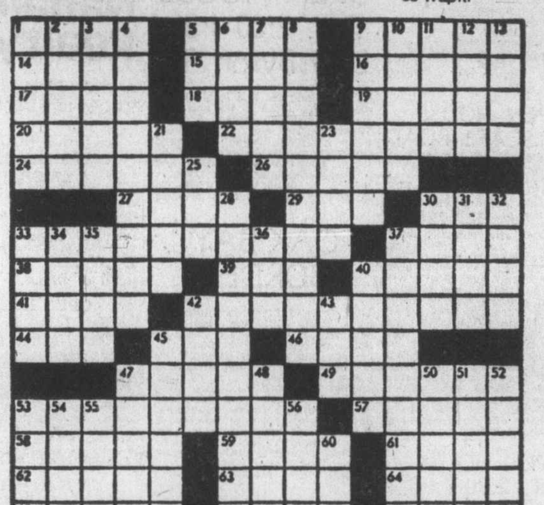

103

By R. A. POWER

206 DUPLEXES TO RENT

Old World Charm
OAK BAY JUNCTION AREA
Approx. 1200 sq. ft. of living space in ground floor suite, 2 bedrooms or bedroom and den, living room with granite fireplace, fridge and stove included. No pets, $350 per month. Available June 1st. 598-4215.

ONE OF ITS KIND. BRIGHT sunny two-bedroom side-by-side duplex. Fairfield-Rockland area, near bus. Lovely yard. Large living and dining room. Fireplace, drapes and carpets, fridge and stove available. Quiet responsible adults, one child, no pets. $340. Evenings 112—980-1764 collect or 598-2677 weekends.

JUNE 1ST QUALITY ACCOMMODATION in centrally located lower duplex, four-bedrooms, two living rooms, fireplace, basement attractive bathroom, modern character kitchen with sun porch, stove, fridge, drapes carpeting, 1-2 year lease to careful tenants with references. $400, 595-1217.

JAMES BAY LOWER DUPLEX, newly renovated, fridge, stove, drapes, wall-to-wall, utilities paid. Available June 1. $350. No pets, storage in basement. 658-5822.

SIDE-BY-SIDE DUPLEX 2-BEDroom suite on main floor, wall-to-wall carpet, with stove and fridge. Porch, carport and nice view. 383-0004.

2 BEDROOMS, KITCHEN, LIVing room, on Main; one bedroom, kitchen and bathroom in basement. 386-2648.

UPPER DUPLEX, 2 BEDROOMS, children and pet okay. Yard available. Non-smokers. Cable, heat, water paid. James Bay. 385-5533.

LANGFORD AREA. IMMEDIATEly available. Large 3-bedroom suite in four-plex. Fireplace. 478-7893.

3 BEDROOM IN WALL TO WALL up and down duplex, all utilities included rent $350. Langford area. Phone 385-7861 after 4. No pets.

NEWLY REDECORATED CARpeted duplex, two bedrooms, stove and fridge, child welcome, $325. 598-1892.

ESQUIMALT SIDE BY SIDE, 3 bedroom 1½ baths, wall to wall, all draperies, four appliances, $360. No pets. References. 598-8257.

2-BEDROOM DUPLEX FOR rent, $300 per month. Security deposit. Sooke area. Ask for Margarett, 642-3889.

NEW 3 BEDROOM DUPLEX, Colwood. Appliances, wall to wall, delightful patio. Children and pets Okay. 383-9126, 592-6625.

HAPPY VALLEY
3 bedrooms, 2 up and 1 down, no pets. Available June 1. 477-4925.

CLOSE IN 2 BEDROOM, OIL stove cooking. $190. 1 child OK. 595-2153.

NEW SIDE-BY-SIDE DUPLEX, 2 bedrooms, wall-to-wall carpet, available June 1st, $350, 382-7668.

SIDE-BY-SIDE, 3 BEDROOMS, 2 baths, Colwood. Brand new. 478-7668.

BRAND NEW 3-BEDROOM, SIDE-by-side duplex. Children welcome. No pets. $350. 478-3428.

AVAILABLE MAY 15TH, 2 BEDroom, modern side by side. $300. 595-8306.

BRIGHT SIDE 2 BEDROOM duple, married couple preferred, $275, 382-4943.

SIDE-BY-SIDE IMMEDIATELY, 2 bedroom and one down. 1080 Roslyn. $300. 592-9085.

2 BEDROOMS, COLWOOD AREA. 478-5695.

1 BEDROOM $170. NO CHILDREN or pets, available now. 382-2671.

2-BEDROOM UPPER DUPLEX for rent on Burnside. 478-6147.

207 DUPLEXES WANTED TO RENT

CLEAN, BRIGHT, SPACIOUS, 2 or 3-bedroom lower duplex or house. Wanted by small, quiet family. Enjoy gardening. Reasonable. References. Before July 1. 382-0160.

OAK BAY AREA, INTERIOR decorator requires 2 bedroom. Will decorate for reduced rent. 592-9158.

210 HOUSES TO RENT UNFURNISHED

THREE-BEDROOM NEW HOME, Gordon Head area, available June 1st, $470. P.O. Box 4101 Station A, Victoria.

NEWER 3 BEDROOMS. AVAILable now! Sundeck, garden in back. 385-4908 anytime.

210 HOUSES TO RENT UNFURNISHED

MCCLURE HOME IN OAK BAY renting for $700 per month which is a fraction of its true value. 4,500 sq. ft. Near Schools and rec. centre. Call Gordon Champion, 388-4477 or 477-9989 evenings. Champion Realty Ltd. 813 Fort St.

2966 ORILLIA, NEXT TO GORGE water, park, bus, shops. Available June 1. $300. Carpeted, roof insulated. 2 bedrooms, 1½ baths, part basement. Write: Dr. W. C. Tan, Pearson College, R.R. No. 1. Victoria, B.C. V8X 3W9.

PARKSVILLE — A 2-3 BEDROOM 'A' frame house in large garden two blocks from beach. For rent, July 17th until July 31st. References required. Write Box 1076, Parksville, B.C.

ESQUIMALT, AVAILABLE JUNE 1. 2-bedroom home, stove, fridge, fireplace, beautiful sea views. 2 finished rooms in basement and additional plumbing. No pets. Phone after 6 p.m. 384-4695.

3-BEDROOM HOME, GORGE area, lovely and almost new with fireplace and basement, new wall-to-wall, available June 1. References required. Call 595-1539.

EXECUTIVE, 4-BEDROOM home. Family room, 2 fireplaces. 3 baths. On quiet no through street. Available anytime after June 1. 479-8727.

GLANFORD SCHOOL AREA, 7-year-old, 3-bedroom house, full basement, games room, wall-wall carpeting, sundeck, $400 per month, 595-5336. References please.

PRIVATE HOME, 3 BEDROOMS, full basement, large lot, $375 per month. Available June 1. Reliable tenants only. After 4:30 p.m., 384-7856.

942 TATTERSAL
Vacant. $375 or sell on good terms. 4-bedroom, semi-bungalow with full basement, near Woolco. Open 1-4, and 6-8 daily.

NEW 3 BEDROOM TOWNHOUSE, close to Woodwards. Fridge, stove, drapes, W-W carpets. Washer dryer, Full basement. No children or pets, $260. 479-6218.

3 BEDROOM FAMILY HOME. Part basement, wall to wall carpets, electric heat, Simpson Sears area. $425. 478-0158 after 4.

LANGFORD, 980 FURBER. 3 bedrooms, $325 monthly plus ½ hydro and heat, owner to live in basement. 382-0192, after 5.

3 OR 4 BEDROOM HOUSE, LAKE Hill District. References required. $475 per month. Available Aug. 1st. 479-5754.

3 BEDROOMS, FULL BASEment, near Woodwards. Large yard, children o.k. Available June 1. $320 per month. 479-4143.

1711 KINGSBERRY CR.
Spacious 3-bedroom home. Fridge, stove, drapes, $410. 383-4462 after 4.

TWO-BEDDOOM HOUSE, fridge, stove interior completely redecorated $290, 386-2856.

2 BEDROOMS, FULL BASEment, Cedar Hill $350. 384-1012 after 6.

RESPONSIBLE COUPLE AND daughter require lodging for July and August. References. Call 652-1379.

COLWOOD — 5-YEAR-OLD THREE bedroom home, 1½ baths, finished room in full basement, available May 31. $364 per month. 382-5263.

2-3 BEDROOM HOUSE, WALL-TO-wall, drapes, stove, fridge, large lot. Available June 1st. $365 per month. 479-1224.

ARCHITECT DESIGNED, LAKEfront home available August 1st. Wharf, sauna, many extras. Lease. References. $600. 478-4039.

2 TO 4 BEDROOMS, FULL BASEment, near Woodwards, children o.k. Available June 1. $325 per month. 479-4143.

ESQUIMALT LARGE FAMILY home, or suite in basement to rent. $470 per month. 382-5263.

TOWNHOUSE, RENT OR LEASE to purchase. 3 bedroom. $400. 477-6081.

4 BEDROOM OLDER HOME, Tolmie and Quadra area. $400 per month. 385-1212.

2-BEDROOM HOUSE, FULL basement, $300 month. Call 479-6154 evenings between 6-8.

IMMEDIATELY 2-BEDROOM UP and 1 in full basement, $325, references. 383-7447.

3-BEDROOM SPLIT LEVEL, 2 baths, rumpus room, Gordon Head, $425 monthly. 598-1419.

LANGFORD: NEW 3-BEDROOM, workshop, rec. room, sorry, no pets. $400 per month. 478-2955.

210 HOUSES TO RENT UNFURNISHED

IMMEDIATE OCCUPANCY
Attractive South Oak Bay location bungalow with 2 bedrooms, 2 full baths, den, large separate dining room, attractive bright living room with fireplace and book shelves, well maintained, pleasant garden — children welcome. References required. $500 rent, with or without long term lease. To view call: ELEANOR SANDERSON 384-9610 OR RUTH LACROIX 386-1806 or 388-4271.
J. H. WHITTOME and CO. LTD.

MORNINGSIDE WEST
LARCHWOOD & LAVAL
3-BEDROOM TOWNHOUSE AVAILABLE NOW. Featuring 2 bathrooms. Full basement, automatic oil heat, W-W carpeting, drapes, fridge, range, washer and dryer. Fireplace. Rent $375.00. Byron Price and Associates Ltd., 385-2458.

$500 MONTHLY
OPTION TO PURCHASE
NO DOWN PAYMENT
Near new, beautiful, superbly constructed building. Downtown location. One-bedroom condominium. Unique opportunity. Immediate possession. Asking $51,900. Call Mr. Eric Saffer 388-7733 Excel Realty Investment Corp.

HOUSE FOR RENT
Immaculate 7-year-old, 4 bedrooms, 2 bathrooms, 2 fireplaces with 1,825 sq. ft. on quiet cul de sac. Rec room, sundeck, carport. One year lease effective 2 August at $450 per month. Call AL TASSIE, NANAIMO REALTY (VICTORIA) LTD., 385-5741 or 384-9069 anytime.

1—3 BRS, BASEMENT, GARAGE, REFS. $375.
2—5 BR, 3 baths, double garage, short term, refs req. $388 month.
3—3 BR, basement, sep. garage, large lot, lease and refs req. $336 month.
Details 386-7521, Boorman Investment Co., Ltd.

5-BEDROOM HOUSE, 2½ bathrooms, sundeck, patio, 5 years old. All appliancces included. Excellent view of Olympic Mountains and Juan de Fuca Strait. Within short distance of University and other conveniences. Available July 1 with 1-year lease. References required. $550. 595-4047.

ATTRACTIVE, 2-BEDROOM cedar log home on the waterfront, close to the University of Victoria. Fridge and stove included. Available August 1, 1976. References required. Contact D. Kagan, 1854 Portage Avenue, Winnipeg, Manitoba. Phone 888-7973.

FOR RENT
Immaculate 2-bedroom, full-basement home in good area of Fairfield, 1576 Brooke St. Covered sundeck, patio and park-like backyard. $425 per month. For viewing call Roy at 386-6336.

3 BEDROOMS 1½ BATHROOMS TOWNHOUSE — $390 PER MON
BEAUTIFUL — IMMACULATE
Close in near bus lines and shops. All appliances, drapes, curtains. No gardening required. Vac 1 June. 382-8135 anytime, 479-1195.

211 HOUSES TO RENT FURNISHED

FOR RENT, THREE-BEDROOM, fully furnished house, for July and August, $400 per month, close to bus, beautiful garden, Gorge area, 386-6595.

2 TO 3-BEDROOM HOUSE AT Estrella Motel for rent 'til June 15. $350. Everything provided. 384-5122.

ROCKLAND — 3-BEDROOM. FOR July and August. Adults only, $500 month, 385-0795.

212 HOUSES WANTED TO RENT

RESPONSIBLE UNIVERSITY professor on Sabbatical leave with wife and two children needs reasonably priced accommodations from September 1976 to June 1977. Willows School area preferred. Will take good care. No pets. Nonsmokers. Good references. Dr. R. Bochonko, 2 McMasters Road, Winnipeg, R3T 2Y1.

RESPONSIBLE COUPLE NEED 2-bedroom house with garage in rural setting. Long-term lease. Excellent references. 382-8862.

WANTED TO RENT: 2 BEDROOM suite or small house. Brentwood Bay-Keating area. Phone 479-8949.

WANTED: 2-3 BEDROOM HOUSE on Hobby Farm in Saanich area. 658-8937.

3 WORKING WOMEN REQUIRE 3-bedroom home not over $350. 386-1045 after 6 p.m.

212 HOUSES WANTED TO RENT

RENTAL ACCOMMODATION — Preferably unfurnished 2-bedroom house, condominium or ground-level apt. required July 1st by middle-aged couple with two small, well behaved poodles. Contact and reference phone 598-7540 between 5 and 6 or after 9.

VISITING PROFESSOR NEEDS small quiet cottage for year beginning July 1. Under $300 month. Commuting distance to University of Victoria. Write J. Steele, 908 Jersey, Bellingham, Washington. 98225.

ALAN AND MARION WOULD like 1 or 2-bedroom home, or cabin with space for garden; have small well behaved dog; rent under $250; will do work in exchange for reduction. Please call. 384-8555 after 3 p.m.

WANTED TO RENT, COTTAGE on one of the Gulf Islands. Serviced by ferry. Prefer waterfront. Responsible family of four. August 21st-September 2nd. 479-6798 after 6 p.m.

COMMERCIAL ARTIST BACHElor, 54, needs small unfurnished quiet house or duplex for residence and working, by mid-June. No pets. Excellent references. To $250. 598-5676.

RENT OR EXCHANGE YOUR 3-bedroom home for my 4-bedroom home in Mill Valley, California, for 2 or 3 weeks during the month of August. Call 415-388-3587 collect, evenings.

RESPONSIBLE WORKING COUple with cat require small home for July 1st. Reasonable rent. Long-term tenancy. Good references. 595-6780 after 5:30 p.m.

RESPONSIBLE WORKING COUple with excellent references urgently require unfurnished house. Under $250. Preferable in Langford area. 479-5926.

RESPONSIBLE WOMAN REquires modest 3-bedroom home in Claremont high school area. Aug. 1 for herself and two daughters. Call 592-2672.

RESPONSIBLE FAMILY, ONE child, one dog and one cat looking for a 2-bedroom, unfurnished home immediately. 652-3020.

215 HALLS, WAREHOUSES, STORES and OFFICES TO RENT

CITY CENTRE HERITAGE BUILDING
WE ARE JUST PREPARING RESTORATION INSIDE AND OUT. JOIN IN OUR PLANS NOW TO LEASE THE UPPER FLOOR, APPROX. 3200 SQ. FT. VERY UNIQUE WITH FIREPLACES AND ADDITIONAL 600 OR 700 SQ. FT. LOFT AREA FOR LOUNGE, FILE STORAGE ETC. YOU MAY HAVE THE SPACE AS IS FOR YOUR OWN IMPROVEMENTS, OR LET US NEGOTIATE FOR THE QUALITY OF LUXURY TO SUIT YOUR TASTE AND REQUIREMENTS. RATES AS LOW AS $3.50 PER SQ. FT. PER ANNUM.
WALLY HELLIESEN
388-5555
B.C. LAND & INSURANCE AGENCY LTD.

A NEW STORE
James Bay Square, Simcoe and Menzies next to Safeway, various sizes, 600 to 6,000 square feet.
OR
A NEW OFFICE
Victoria centre, Bay at Douglas, 500 to 24,000 square feet, air-conditioned, carpeted, masses of parking.
OR
-3 finished medical offices. Cook Medical Building, 1175 Cook. Contact Richard Talbot or Herv Smith.
Anglo Canadian Realty
817 Fort
AC 384-8071 or 386-6651

COLWOOD
PRIME LEASE
SPACE AVAILABLE
In the new Hatley Park Shopping Centre. Only two units left at 960 sq. ft. Phone now for further details. Call 385-7761 anytime.
D. F. HANLEY INVESTMENTS LTD.

700 BLOCK FORT ST.
3000 sq. ft. on Second Floor. Approximately 2000 sq. ft. with Stage and Maple Dance Floor. Entrance onto Parkade. 1000 sq. ft. in Separate Office. Will Rent All or Part. Ideal for Draftsman, Engineers, Dance Studio etc. To View Call B. Lawless at Town and Country Realty Ltd., 382-7276.

FIRST CLASS OFFICE SPACE
Available for Immediate Occupancy
In The
CANADIAN IMPERIAL BANK BUILDING
11th floor location
450 sq. ft.—650 sq. ft.
388-5521
9 a.m.—5 p.m.

SIDNEY
Modern office space (with elevator) available in Sidney professional centre, 9775-4th street. For information please call Tom Watkins at 386-2437 or 656-2359.
PACIFIC STRATA REALTY LTD.

RETAIL SPACE
New building, air con., high ceiling, ideal for mezzanine, parking. Area negotiable up to max. 3,000 sq. ft. View 479 E. Burnside at Napier. Call collect H. Novoa, Color Your World, Van., 604-437-0401.

RETAIL OR OFFICE SPACE
Approximately 833 sq. ft. ground floor space available. Also 438 sq. ft. office area located on top floor in modern, air conditioned, professional building opposite city parkade. reasonable rent. Phone 383-4168.

MAYNARD COURT
733 JOHNSON STREET
IN THE HEART OF DOWNTOWN, WITH UNLIMITED PARKING. BEAUTIFULLY APPOINTED SHOPS AND OFFICES, W-W CARPET, ELEVATOR. 385-0212.

COMMERCIAL WAREHOUSE SPACE AVAILABLE
595-6839

HASHNA COURT
Choice office, wholesale and warehouse space available. Ideally located 3347 Oak St. Reasonable rent, come and compare. Courtesy to agents. A. S. Bains Developments Ltd., 384-5016 anytime.

BEST OFFICE IN TOWN.
Luxurious and just $250 monthly. Private office with sundeck and harbour view. Call Mr. Eric Saffer. Excel Realty Investment Corp.

FOR RENT
Available now, large fenced blacktopped area with small office, suitable for boats, cars, equipment, etc. For further details contact Mr. Anderson at 382-2721 or 477-4985.

VICTORIA DOWNTOWN
Approximately 2,800 sq. ft. warehouse or wholesale space, $550 per month. Also approximately 850 sq. ft. newly redecorated office space upstairs, $300 per mo. Both available separate or together end of May, ample parking. 478-9123. 658-8151.

EXCELLENT—ESQUIMALT
Ground floor, store front office or retail space, fully carpeted and air-conditioned, situated in beautifully landscaped court yard complex with ample exposure and customer parking. Call 388-5471 or 385-5896.

ESQUIMALT
Available now, 2 private offices. One is 600 sq. ft. and carpeted, and the other is 300 sq. ft. Reasonable rent includes heat and light. Further details from Mr. Anderson at 382-2721.

NEW BUILDING NEAR ARENA. Air - conditioned office space, ground floor, 6 months rent free to suitable tenant, then three-year lease at $4.00 a sq. ft. Phone 386-0832 business hours.

NEW DOWNTOWN OFFICES
300 to 2,400 sq. ft. Short Terms. Call M. Steel-Mortimer, 388-6691
ROBERTS INVESTMENTS LTD.

HILLSIDE AVE. NEW BUILDing, 1,000 sq. ft. For light manufacturing, storage or office, $300 month. 479-6218.

CITY CENTRE SMALL OFFICE, heat included, $85. 385-0212 or 388-4751.

SMALL STORAGE AREAS FOR rent, 386-0286.

AVAILABE NOW, ESQUIMALT, $150 per month. 418 sq. ft. 386-7635.

215 HALLS, WAREHOUSES, STORES and OFFICES TO RENT

NEW WAREHOUSE SPACE
FOR LEASE
Central Saanich
4496 SQ. FT. of concrete block PLUS office space and 2 bathrooms. Located with other industries. Lease rate $2.50 per sq. ft. net. To view call:
BOB HAMILTON
386-2911 or 656-4692
Homefinders, Wall & Redekop

NEW WAREHOUSE AND DISTRIBUTION CENTRE
Located in the Mayfair area, with access from both Douglas and Burnside, this premium warehouse comes complete with automatic dock levellers and sprinklers. Immediate occupancy, office sapce designed to suit, areas from 2600 to 4400 square feet. For further information:
J. MEARS L. JACKSON
598-3321
JACK MEARS OAK BAY REALTY LTD.

PRIME OFFICE SPACE
HILLSIDE AND WARK
Complete floor of 3600 sq. ft. on second floor and 980 sq. ft. on main floor available for lease or size to suit. Air conditioning, elevator, janitorial services, electricity and parking included in negotiable rent. For further information:
WILF GEE 386-6796
WESTMONT REALTY
920 Hillside
386-6796

PROFESSIONAL OR COMMERCIAL OFFICE SPACE TO RENT
—2 areas 1200 sq. ft., partitioned for doctors' offices.
—1 area 2700 sq. ft., open.
829 ADMIRALS
—1 area 1375 sq. ft.
Rates from $4.00 sq. ft.
KILMARNOCK HOLDINGS LTD.
592-2434

Park Pacific
PROFESSIONAL OFFICE SPACE available in new five-storey concrete, fully air conditioned and carpeted building on Quadra Street near McKenzie Avenue with abundant on-site parking. Architect-designed interior layout and decor.
Park Pacific Apartments Ltd.
388-5491

Park Pacific
AVAILABLE JUNE 1
Prime Office or Professional Space, ground floor.
Approx. 1070 Sq. Ft. in Oak Bay. Will decorate for tenant
Phone 388-5491 for particulars

STORAGE AND DISTRIBUTION
Areas from 500 square feet available, secured and sprinkled, complete with dock-level loading. Mayfair area, excellent access. Office space could also be designed to suit. For further information, please call:
J. MEARS L. JACKSON
598-3321
JACK MEARS OAK BAY REALTY LTD

2727 QUADRA WHY PAY RENT?
With a low down payment you can probably purchase this ideal office space for less than you would pay for rent. 969 to 1296 sq. ft. air conditioning, double glazed tinted windows, off street parking.
388-4271 JOE MANTON 382-5211
J. H. WHITTOME and CO. LTD.

STUDIO
Space available now for approx. 600 sq. ft. to 800 sq. ft. Reasonable rent includes heat and light. In near new building. Further details from Mr. Anderson at 382-2721.

APPROXIMATELY 2500 SQ. FT. of either office or retail space available on Beacon Ave. in Sidney. Suitable for Real Estate or Doctor, Lawyer, etc. For more information phone 656-4821.

FOR RENT: UP TO 2,000 SQ. FT. suitable storage, equipment repair or rental outlet, located in the Central Saanich Industrial area. For information phone 652-3951 days or 656-6056 evenings.

NEW OFFICE SPACE TO rent or lease. 1,000 sq. ft. Reasonable. 658-8542.

CONVENIENT
Excellent location, small private office, bright and clean. Renting for only $85 per month. Please call Mr. Anderson at 382-2721.

THIS NICE BRIGHT OFFICE space on Fort St. now available is reasonably priced with heat and light included. Phone Mr. Sawyer. 388-6228.

OFFICES ON DOUGLAS NEAR own, nicely decorated finished, heat and janitor, parking available. $90 and $105. 652-1738, 92-0828.

FOR, RENT, SMALL OFFICE, carpet, air-conditioning, $132. Phone 388-5812. Gorge Shopping Centre Ltd.

2,000 SQ. FT. OF STORAGE AND office. 386-6634.

233 MORTGAGE LOANS and INSURANCE

TRY TRUMP
We specialize in
LAND,
CONSTRUCTION
AND
DEVELOPMENT
MORTGAGES
Trump Mortgage and Development corp.
598-3014

SECOND MORTGAGES
—Up to $25,000
—13.5%
—Up to 12½ years to repay, 5-year terms.
—Fully life insured at no extra cost.
For the purpose of
—Home renovations, debt consolidation
—or any worthwhile purpose
TORONTO DOMINION BANK
Town and Country Shopping Centre
3635 Douglas St.
386-6791

MORTGAGE MONEY Available
for
First, Second and Third Mtge. Funding
ELAND INVESTMENTS LTD.
386-8324 (24 hrs.)
No. 200—2951 Tillicum Rd.

APPROX. $20,000, AVAILABLE for first mortgage, 385-3693.

233 MORTGAGE LOANS and INSURANCE

MORTGAGES
ARRANGED FOR
BUILDERS
CONTRACTORS
DEVELOPERS
Up To
$5 MILLION

Large or Small
Real Estate Loans
Call
ALAN VERNON
386-3128
J.D. BOSDET LTD.
727 JOHNSON ST.
VICTORIA, B.C.

We Specialize In FINANCING DEVELOPMENT

1st and 2nd MORTGAGE LOANS ON ACREAGE, APT. SITES Or Most Any Real Estate Holdings ANYWHERE IN B.C.
CASH VALUATIONS ON EXISTING MORTGAGES OR AGREEMENTS GIVEN WITHOUT OBLIGATION COURTESY TO FELLOW BROKERS
PHONE MR. LEN THOMAS COLLECT AT 384-7128 (AFTER HOURS 478-1720)
Douglas Hawkes Ltd.
990 Blanshard St.

1st - 2nd - 3rd MORTGAGE LOANS
NO BONUS
NO DISCOUNT
NO HIDDEN CHARGES

Examples

Borrow	Pay Monthly
$ 2,500	$ 34.23
$ 5,000	$ 68.46
$10,000	$136.91
$15,000	$205.36

15-year amort. — 5-year term
No amounts too small or too large
Interviews in privacy of your own home
Money immediately available
W. A. (Bill) Hodgson
385-4528
24-hour Service
Byron Price and Associates Ltd.

MORTGAGES
We have funds available for 1st and 2nd mortgages with flexible terms. Rates begin at 12%.
P. R. BROWN AND SONS LTD.
762 Fort St. 385-3435

MORTGAGE FUNDS AVAILABLE FOR FIRST MORTGAGES AT 12%, SECOND MORTGAGES AT 15% AND INTERIM FINANCING. FOR DETAILS CONTACT MR. McKENZIE 386-7521. BOORMAN INVESTMENT CO., LTD. 1111 GOVERNMENT ST.

Funds available immediately for 1st and 2nd mortgages. Contact:
david burr ltd.
655 FORT ST. 384-9335

235 WANTED TO BORROW

FIRST MORTGAGE $32,000.00 AT 12% 5 YEAR TERM.
FIRST MORTGAGE $88,000.00 AT 12.5% 5 YEAR TERM.
FIRST MORTGAGE $75,000.00 AT 12.5% 5 YEAR TERM.
FOR DETAILS CONTACT MR. McKENZIE 386-7521
BOORMAN INVESTMENT CO. LTD.
1111 GOVERNMENT ST.

$52,000, FIRST MORTGAGE AT 12% needed for Residential Development. Not for speculation. Excellent references. In Joint Tenancy. Please call 477-9631, 837-5550.

240 BUSINESS OPPORTUNITIES

POSSESSION BEFORE TOURIST SEASON!
CHECK THIS LIST OF TOURIST ORIENTED PROPERTIES NOW—THEN CALL IRA FREEDMAN, PRINCIPAL PROPERTIES LTD., 477-9514 or 592-0511
40 Unit Motel — Under three years old. Spacious units — Owner suite. Price $695,000.
65 Unit Motel with 34 Kitchens — owner suite. Pool — Sauna — Top Gorge Rd. location. Price $1,195,000.
24 Unit Motel in Nanaimo — Three Bedroom Owner Suite — Pool — Net income approx. $50,000. Price $345,000.
Qualicum Beach Motel of 19 units — Fully licensed dining room — Two owner Suites — Room for expansion. Price $365,000.
Vancouver Island Marina — 130 moorages — coffee shop — shop and suite rentals — franchises for the best in boat and motor sales. Price $380,000. What a great family operation!
CENTURY 21 — PRINCIPAL PROPERTIES LTD.
477-9514

Country Business
Grocery stores, one near Colwood, the other near Mill Bay. Make your choice of these two thriving concerns, gross sales in excess of 315,000. Wouldn't it be nice to live in the country? Priced from $35,000 incl. lease plus stock or $135,00 incl. land, building, etc., plus stock. Investigate today. Call TED PINFOLD, 337-7742 or 382-9191.

Canada Permanent Trust Company
APARTMENT SITES
In rapidly growing Nanaimo. Located near hospital, bus route and major highways. Fully serviced land. Terms available. Site 1 — 75 units for $265,000. Site 2 — 75 units for $275,000. Site 3 — 28 units for $115,000. Units can be either 1, 2, or 3 bedrooms. Hurry, this is the first time property offered, and it won't last long. Phone Ron Findlay or Dave Patriguin at Block Brothers, Nanaimo. 754-4401.

BAKESHOP
Flourishing business in progressive shopping centre. 2 baker operation plus help in front. Details to serious principal only. Priced to sell at $63,600 Cash. See this and buy. Doug Dowsley, 477-4322, Town and Country Realty, 382-7276.

BASTION SQUARE — FOOD AND liquor business on good lease. Mr. Cohen, 386-7721. Investors Syndicate Rlty.

WELL ESTABLISHED EASILY run Janitorial business. Immediate take over, possible will train. 477-1229.

240 BUSINESS OPPORTUNITIES

NEWSTEAD REALTY LTD.
1637 Fort St.
598-5166

TAKE OUT
At present serving only Fish and Chips. Open less than 18 hrs. per week. Very good lease in prime location. The latest and best in equipment. At $27,000 an excellent opportunity to start with a solid foundation and build up. The potential is tremendous. Call
598-5166 RAY SUTTON 652-3586

New and some used furniture business. Vendors must sell by the end of the month due to other commitments. Sales exceed $300,000 per annum. Excellent returns. Bargain priced at $18,900 plus clean negotiable stock. Exclusive with
598-5166 RAY SUTTON 652-3586

MARINA and Boat Repair Business
Located in West Bay — consists of 30x50 ft. shop, ways, 200 floats, 100 ft. waterfont, and separate building which could be used for living quarters, office, show rooms, etc. Good financing to qualified purchaser. Asking price $165,000. Exclusively listed with:
SHIRLEY MOLLBERG
386-2911 or 478-5327
ANYTIME
Homefinders, Wall & Redekop

the Permanent
58 Station St.
Duncan, B.C.
Lavishly appointed 5-operator beauty salon in Duncan finest mall location. Terrific potential for expansion, excellent lease and no competition. For details of inventory and statement contact JACK BAILEY at 746-6589 eves. or 748-8105.
THE PERMANENT
58 Station St.
Duncan, B.C.

CITY MOTEL
Prime corner location on one of Victoria's main thoroughfares. Situated close to the city centre and within walking distance of all sports complexes, theatres, and all down town shops and businesses.
34 UNITS
Harmoniously decorated and beautifully furnished plus two-bedroom manager's suite. All units with extra-length Queen-sized beds, colored television, piped-in music, direct dial telephones and thermostatically controlled temperature. 16 units with kitchenetes. Covered parking and elevator service to all units. Price $650,000. BERT COLES, 384-8001 or Res. 592-3311. The Royal Trust Co.

DEALERS wanted for new and versatile building structure manufactured in B.C. This low cost product is flexible in its application, compact, easily transported to job site and simply erected. Many commercial and residential uses for this lightweight utility structure.
For information write or call:
WESTERN PANELEX INC.
5352 Still Creek Avenue
Burnaby, B.C.
V5C 4E4
(604) 294-6454

RETAIL AND WHOLESALE BUTCHER SHOP with a small summer Dairy Bar. Gross turnover for 1975, $250,000. Expected turnover for 1976, $350,000. Located in a small town on Vancouver Island. Replies, Victoria Press, Box 268.

GARBAGE DISPOSAL BUSINESSS
No competition, modern equip. Grossing over $200,000 per yr. In growing Cariboo town. Contact J. Eddy, Wms. Lake Rlty. Ltd. 392-4117.

PANCAKE HOUSE Franchise Available
Well established pancake house has new franchise available for any area in B.C. Choose your own location and look forward to a net profit of 20% of gross sales, or increase your present sales by 30%-70%. For further information write Ricky's Pancake and Chicken House, 1010 Park Royal, West Vancouver, B.C.

OUTSTANDING OPPORTUNITY
Unique stereo business offered for immediate sale at the sacrifice price of $15,000 (includes business equipment and fixtures) stock of approx. $20,000 to be purchased separately. This is an excellent chance for an ambitious person to really do well. Call me for further exciting details. RAY SMITH, 384-8001 or 479-7777 (Res.). The Royal Trust Co.

5-SUITE APARTMENT REDUCED TO $85,900, MLS
This completely self-contained building has 4 1-bedroom and 1 2-bdrm. suites. All have separate furnaces, hot water tanks, electric and water meters. Centrally located and always rented. Also there is space to complete a 6th suite in the lower level. An excellent investment. Call CHES HAYS, 384-8001 or 658-5663. The Royal Trust Co.

OPPORTUNITY
Dining Lounge for sale by owner. Excellent opportunity for family unit. Seats 49. Low overhead. Pleasant comfortable atmosphere. Relaxing decor. 12x12 dance floor. Must be seen to be appreciated. Call for appointment 382-5444, to view this hideaway. Priced to sell
$39,900

PARTNERSHIP—PHOTO STUDIO
Expanding downtown business needs business oriented active partners. Photographic experience desirable proven active sales and organizational ability essential. Details through LYNETTE DELAHUNT 598-3321.
JACK MEARS
OAK BAY REALTY LTD.

BEAUTY PARLOR
In prime location with excellent clientel and exceptional financial statements. MLS. ADELLA ZARFT 478-9607 or 592-2431. Lansdowne Properties Ltd.

LICENSE AVAILABLE FOR A cottman transmission repair centre. Minimum cash requirement — $23,000. Contact B.A. Watt, 3508-107 St. Edmonton, Alberta. 403-434-2888.

WELL ESTABLISHED PROFITable business for sale due to ill health of owner. Priced very reasonably to expedite sale. Contact 477-0287 for appointment.

MANUFACTURING BUSINESS with proven acceptance in gift and souvenir lines. Very high profits. Excellent potential. Can be run from the basement. $9,500. 386-7113.

RESTAURANT AND MOTEL FOR sale, Central Vancouver Island. Will take house or property as down payment. Reply to Victoria Press Box 69.

TEXACO CANADA LTD.
Has for lease, in the city of Victoria a 2-bay service station. Excellent location. 382-3214; 8:30-4:30.

BEAUTY SALON, MUST SELL due to illness. $9,000. 479-9142 evenings.

2 BAY SERVICE STATION available for lease in Chemainus, reply Victoria Press, box 321.

240 BUSINESS OPPORTUNITIES

Century 21 REAL ESTATE
J. D. BOSDET LTD.
120 - 727 JOHNSON 386-3128

GREAT POTENTIAL
Home and office stationery store in prime location. MLS. 16636. For details please call:
386-3128 Ernie Seronik 478-8696

BROWN BROS. ON BLANSHARD
"People Helping People"
SPECIALTY RETAIL BUSINESS
A good living here for couple or active owner with one good helper. Excellent Douglas Street location. Year-round cash business. High gross profits. Easy hours. $65,000 includes stock, equipment, good lease.
ALAN U. POTTER 385-8771
(anytime)

"Opportunities Identified"
NANAIMO BUSINESS OPPORTUNITIES
Nanaimo is the centre of a large and growing market. Many types of retail service and distribution markets are underserviced. We are leasng agents for a number of new office buildings, shopping centres and warehouse developments in excellent locations with reasonable rates. For more information, contact HUGH NEY, ICI Dept., Nanaimo Realty Co. Ltd. 75 Front Street, Nanaimo, B.C. Phone 754-2311

P.R. B
P. R. BROWN AND SONS LTD.
Plant and cut flower shop. Excellent downtown location. Gross $35,000 plus and increasing. Asking price includes approx. $12,000, assets including near new delivery van. Quick possession. Asking $28,900.00.
Exclusive with:
K. O. MOORE 385-8435
Anytime
P. R. BROWN and SONS LTD.

VICTORIA'S MOTEL ROW
15 units plus manager's suite. 13 units with kitchens. 11 year old cement block building and in first class condition. Showing good financial return — can net nearly $40,000 per year. Was built as an apartment block. Great husband and wife opportunity. Asking $250,000. For viewing call: BETTY McFARLAND at 598-3344.

9 UNIT 7-YEAR-OLD MOTEL
CONTROL YOUR OWN BUSINESS
A 2 or 3 bedroom home for owner plus 8 unit motel. Room for increased business and good return. Going at lower than replacemnt cost 4 units with kitchens, 4 2-room sleepers. For further information and viewing please call: PHYLLIC COUTTS at 598-3344. Exclusive — realtors invited. $130,000.
JACK MEARS
OAK BAY REALTY LTD.

NIGHT CLUB TOP LOCATION
Mom and Pop Clientele. Steady business. Lots of potential with existing facilities. Long term lease plus bar and full kitchen. For further information, interested parties as for FRED CARVER or KEN IVERSEN.
HENDERSON REALTY, 385-9741

COIN-OP LAUNDRY DRY-CLEAN
A great business opportunity with little attention required. Small investment offering a good return with even greater potential for the future. Cadboro Bay area. Priced to sell at $16,900. Bob Kohlruss 598-7689 or Chris Grieg 479-7995. Castle Properties Ltd. 386-6164.

RESTAURANT
—76 seats renovated
—Dining room licensed
—Heavy traffic area
—Low rental
—Sales steadily increasing
—$57,000 financing.
CALL I. G. LIDSTONE 388-4271
J. H. WHITTOME and CO. LTD.

LADIES' WEAR ON SAANICH PEN.
Thrising business with exclusive sales of top brand names for the area. Well established clientele. Excellent business location. For further info, contact:
656-3924 D. PEDERSEN 656-1881
MONTREAL TRUST CO.

FOR SALE, GROWING BUSINESS restaurant and take out, plus dairy bar. Seats 43. Room for expansion. Licenced, duplex on property with steady renters. Situated on Highway 97 close to beach in growing community. Building and equipment in excllent condition. Apply Box 190, Okanagan Falls, or 497-8375 or 497-5392.

NANAIMO-PORT ALBERNI AREA
Fast Food Franchise, showing excellent net returns. Ideal Mom and Dad operation. No experience necessary. Responsible down payment. Other business interest forces sale. Further details, please write Victoria Press Box 275.

FAST FOOD OUTLET
Franchise located in fast-growing area of Langford. Ideal husband and wife operation. Asking $23,500 including franchise and equipment. MLS 16650. RONA HIGGS, 642-3835 or 478-2121. NANAIMO REALTY (VICTORIA) LTD., LANGFORD BRANCH.

HUSBAND AND WIFE BAKERY
Be your own boss in this long established business, in prime residential area, with no competition.
JACK or JACKIE WALDRON
477-0191 477-9636
Royal Trust Real Estate Dept.

GET INTO THE EXCITING AND rewarding recorded dance music business. Canada's best known music man company is offering an opportunity to people who are interested in getting into business for themselves. Call Garry Robertson, 1 (204) 247-8884 days or 1 (204) 256-1044 evenings.

PRIVATE INVESTORS MARINE opportunity. Island distributor of quality pleasure craft requires capital. Fully secured, good returns. Will consider mature investor to take active or semi-active role in company as well. Reply Victoria Press, Box 251.

QUICK SALE WANTED ON THIS garden maintenance business. One man operation. Very low overhead. Currently grossing $1600 month. All machines and established contracts, $3500. Reply Victoria Press, Box 259.

A UNIQUE PUBLISHING FRANchise in Victoria. Ideal for husband and wife team. Complete training and set-up. $5,000. Brings a healthy return and an excellent monthly income. Reply to Victoria Press, Box 293.

SELF-SERVE
2 Bay self-serve for lease, Colwood area, available immediately Phone Murry McLean days, 882-3214, after 6, 479-4655.

ESTABLISHED HEAVY HAULing and contracting business serving Vancouver Island. Reply Victoria Press, Box 163.

BOUTIQUE AND GIFT STORE IN downtown Parksville. Rent is $150 per month. Phone 248-5014 or write Box 695, Parksville.

VANCOUVER ISLAND PROPERTY Zoned mobile park. Sewer and water. 245-7226.

240 BUSINESS OPPORTUNITIES

Do You Believe In Organic Gardening Vitamins, Healthfoods? We offer a PROFITABLE BUSINESS, beautifully equipped, in a FINE LOCATION, WELL KNOWN and Managed, for ONLY $12,000 INCLUDING Beautiful fixtures and a LARGE STOCK. This is the IDEAL TIME to get started!-
JOHN BISHOP
384-0581 (24 Hrs.)
RES.: 656-2308
Wills and Wonnenberg Realty Ltd.

NO SELLING
$9,000.00 can start you on your way to carefree financial success, in electronic entertainment industry.
Immediate Return
Start collecting money (all cash) this week from established accounts. Room for expansion. For details call collect or direct: (604) 383-3013.
CONTINENTAL ENTERTAINMENT CORPORATION
Suite 500, Executive House
777 Douglas St. Victoria, B.C.
V8W 2B5

EARN $40,000 YEAR
This is a unique franchise right in one of the busiest shopping centres. Free standing modular buildings completely equipped. With exceptional lease. Young owner has new venture. A streamlined operation easily staffed. Good financing available. Trade your non-productive real estate into a money maker. Did $2900 last week (the weather was poor) Did $26,877 for last 3 months. Will top $160,000 this year. Hurry on this. Asking $109,000 for building, lease and business. MLS.
FRANK WILLS at 598-3344
JACK MEARS OAK BAY REALTY LTD.

3 Bedrooms
Kinsmen Park Area
Immaculate home and garden, on 2 lots (50x129 each). Coved ceilings, oak floors. Fireplace in living room. Full undeveloped basement. $80,000. MLS 17227. To view, please call Helen Jones, 595-7913, 385-2481.
Swinerton, Stewart Clark Ltd.

BARBER SHOP FOR SALE, CENtral Vancouver Island. Excellent opportunity for ambitious person. Apply Victoria Press Box 307.

241 BUSINESS OPPORTUNITIES WANTED

FATHER AND SON LOOKING for a BUSINESS ON VANCOUVER ISLAND. Have cash to invest. Prefer something mechanical or sales oriented. Will visit in summer. Reply Victoria Press Box 316.

244 REVENUE PROPERTY

INVEST — DON'T SPEND
Expected revenue of $790.00 per month will more than carry payments on agreed for sale of $59,500.00 at 12½% with a low $10,000.00 down. Each side has a total of 1242 sq. ft. of finished area with 3 bedrooms and separate hot water and meters.
Combined revenue of $650.00 per month of these two totally separate units will carry payments on existing mortgage of $36,000.00 with $40,500 down. Open to offers and-or trades.
Give me a call on these two great deals. We're easy to deal with:
595-5171 JIM MURPHY 478-7523
CANADA TRUST

Fairfield
Grand home in excellent condition converted to up and down duplex. 1500 sq. ft. on each floor. Lower level has ballroom size LR, FP, beamed ceiling, leaded glass windows, 3 BRs, secluded sundeck and laundry room. Upper level has large LR, FP, 4 BRs, separate entrance. This duplex could easily be converted back to a deluxe family home. BARRY THORNDYCRAFT 477-0141 or 477-8487.

Canada Permanent Trust Company
TAX SHELTERS
Esquimalt, close in. 33-suite building, all rented. Gross annual rents, $70,526. Full price $500,000. $310,000 financing at 10% available (plus CCA for you).

Esquimalt, 37-suite complex all rented — Gross annual rents, $79,200. Full price $570,000 with $350,000 financing at 10% available. (CCA for you).

Fairfield, close in, 7-suite building. $14,000 gross annual rents with $80,000 mortgage at 10% available. Full Price $112,000 (plus CCA for you). Call Wes Dickie at Dickie Agencies Ltd., 919 Fort St., 382-4312 or eves., 477-4652.

S x S Duplex
R-3-2 Zoning
On over 8,000 sq. ft. lot with 2 bedrooms, full basement on each side. Owner occupies one side. Immaculately kept yard and building. Priced at $79,900. Exclusive. For viewing call JOT HOME, 592-2130 or RICHARD RHODES, 479-9241 or 382-9191.
Canada Permanent Trust Company

BUILDERS — INVESTORS
Strategic location close to everything. Zoned for 24-unit apartment building. Ready to start within 30 days. Call:
J. BLODGETT, 656-5653
CENTURY 21
J. D. BOSDET LTD.
120 - 727 Johnson Street, 386-3128

JUST FOR YOU
11 SUITES
Close in. Fully rented. Approx. 3 years old. 10 1-bedroom and 1 2-bedroom suites. Wall-to-wall short shag carpets. Electric heating, oil fired hot water. Coin-op laundry. Each suite contains its own storage room. Mortgage approx. $86,500 at 9¼%, $760 monthly plus 1-12 taxes — due in 1983. Full price $205,000. Please call TED GRAVES for appointment to view. 386-2955. Century 21, Mayfair Realty.

"SIDNEY"
3 suite apartment; present revenue shows return of 13% annually. Completely updated. 1 2 br and 2 3 br. suites. W-W. throughout. Tastefully decorated. Always rented. For further information contact: MLS 17078.
656-3924 D. PEDERSEN 656-1881
MONTREAL TRUST CO.

2 HOMES
$64,500
on 3.3 ac. waterview. MLS 16966.
THE ZIEGLERS
595-2904 592-1768
595-5171
CANADA TRUST

LAKEVIEW
3.3 ACRES
2 homes possible subdivision. $64,500. MLS.
595-2904 THE ZIEGLERS 592-1768
595-5171
CANADA TRUST

LAMPSON AREA
$129,500
Lovely duplex, 3 bedrooms each side. High view location. MLS. Call PETER TER VEER, 384-8001 or 479-1588. The Royal Trust Co.

FOUR-SUITE APARTMENT
Located in Brentwood Bay on 14,000 sq. ft. lot. $68,900. Always rented. 384-3088 after 5 p.m.

244 REVENUE PROPERTY

Green Acres

HENDERSON REALTY LTD.
385-9741

4 PLEX

Colwood-Langford area. Building is only 2½ years old and in perfect condition. Upstair suites are three-bdrm., 1300 sq. ft. each. Down the suites are 2-bdrm. and 900 sq. ft. each. Rents are approx. $1,000 per month adjusted Aug. 75. First time offered. Price is firm at $110,000. Henderson Realty Ltd., 385-9741. Orville White or Humphrey Golby.

FAIRFIELD $55,000

Clean two bdrm. home in popular Fairfield, near the sea. Property is 50x120 and zoned R-3-2. Presently rented at $375. Easy finance available. Principals call Humphrey Golby 592-6730. Henderson Realty Ltd. 385-9741.

18 SUITES $186,000

3 storey all brick construction. $57,000 down could handle. Excellent financing assumable. Short walk to City centre. Further information call:
JOHN LUKAZ 592-1908

STARTER REVENUE $85,500

Live yourself in the ground floor two bedroom suite and receive approximately $800.00 per month from seven suites upstairs on the next two floors. Some units are partially furnished and all have appliances. Priced to sell with quick possession possible. M.L.S.
BRENT D. EWING
388-6424 (Res. 658-5661

BAYSHORE REALTY LTD.
1006 FORT ST.

REVENUE PAR EXCELLENCE

Large, valuable corner property in the Springridge area is the location for this duplex which is grossing $9,240 per year with utilities paid by tenants. Where can you find a better investment than this at a realistic price of $72,500? MLS No. 16867.
385-7721 Dale Briggs 592-3978
GARDNER REALTY LTD.

BROWN BROS. on LANSHARD
"People Helping People"

GOOD INVESTMENT

Close to sea. Spacious up and down duplex on apartment zoned lot. $80,000.
OLGA ZACHARY 592-2265
or 385-8771 (anytime)

SxS DUPLEX $61,900

Corner lot with good holding potential as well as a fine revenue property. Collect the rent, watch the value of the land increase and have few worries with maintenance. This duplex has new wiring, plumbing, 2 furnaces, 2 hot water tanks, new roof and much more! Take a look with:
595-5171 BRIAN MARTIN
CANADA TRUST

LARGE COMMERCIAL BLDG. IN SIDNEY

3 apt. rentals and 3 commercial rentals monthly income exceeds $1,000. Asking price only $85,900. This older bldg. has good return now and is in a prime spot in Sidney. Call now to:
595-5171 DOUG POSKITT 656-4236
Canada Trust

STATUS FLYING

Outstanding legal duplex on 5 levels. Contemporarily styled with almost 6,000 sq. ft. of living area. Panoramic views of the city and Ross Bay. Owners suite has 3 sundecks, 3 baths, 3 BR, and 2 fireplaces. Revenue could be $1,600 per mo. Good financing on the asking price of $165,000. For more information call: GLENN NICHOLLS 598-7689. Lansdowne Properties Ltd. 592-2431.

20 SUITES TAX SHELTER

New apartment block almost ready for occupancy. Ideal for professional man seeking tax relief, or could be purchased on a group participation basis. Located close to city centre.
CHARRONNE DOUGLAS
VIDCO
386-1381 (Bus.) 388-6568 (Res.)

$65,900 — SIDNEY

Up and Down Duplex

SEA VIEWS
Excellent Revenue on this owner occupied 1-suite — 3 bdrms. each; all utilities separate, except water. Call now.
BOB HAMILTON
386-2911 or 656-4692
Homefinders, Wall & Redekop

42 Suites

Near downtown, 7 years old, but exceptionally well maintained. Grosses $96,000. Try $200,000 cash and owner prepared to consider large short term agreement for sale at low rate. Serious enquiries phone collect: W. F. Whittall 921-9251.

A. E. LePage

$41,700 — CITY CENTRE
3½ large bedrooms upstairs and a living rm., family rm., lge. kitchen on main floor. All rms carpeted. Good concrete part basement. Now rented at $450 per month. Tenants pay all utilities. Clear Title.
RYAN PROPERTIES LTD.
G. E. Bus Ryan 382-8135 anytime
(I'll call back within 20 mins.)

DUPLEX MLS

$46,900
Just listed. 2-bedroom suite on main, 1-bedroom suite up plus 6' full basement. Large 48x155 ft. lot. Close to Mayfair Shopping Centre. For further details please call RAY SMITH, 384-8001 (24 hrs) or 479-7777, The Royal Trust Co.

NETS TO YOU!!

A GOOD RETURN IF YOU INVEST IN THIS 11-UNIT ROOMING HOUSE PLUS COMMON KITCHEN FACILITIES. QUIET LOCATION. GOOD TENANTS. FOR QUICK SALE, $69,900. MLS CALL:
TERRY FORTUNE 598-1544
HENDERSON REALTY 385-9741

BRICK REVENUE

Producing HOME on VINING ST. — Presently 2 suites rented at $325 and $200. MLS listed at $54,500. Call RUBY REID or CLARENCE WONNENBERG at 384-0581 anytime.
Wills and Wonnenberg Realty Ltd.

LIVE-IN, RENT, OR ADD TO

Excellent home on large duplex-zoned corner lot. Was rented at $375. per month. Not rent controlled. Additional units could be added. Sea view potential. Offers on $48,500. Open house Friday 3 to 5 p.m. and Saturday 1 to 5 p.m. 630 Lampson St. 592-3790.

REVENUE R-3

Hillside-Quadra area, 4-suite apartment in excellent condition. Covered parking, laundry facilities and storage. Asking $112,000. BARBARA LIEBENAU, 384-8001 or Res. 479-8389, The Royal Trust Co.

LAKE COWICHAN FOR SALE

Duplex. 900 sq. ft. per floor. Price $35,000. Contact A. Boyson, G. D., Canmore, Alberta. 112-678-5936 or 762-4191.

CHARACTER DUPLEX

2 large 2 bedroom suites in prime Fairfield location. Main suite has 3 fireplaces and attached conservatory. 60x120' lot. $69,900. 383-6372.

244 REVENUE PROPERTY

the Permanent

1125 DOUGLAS ST. and
3647 SHELBOURNE ST.

"Rockland Revenue"

14 unit conversion located on corner lot in Rockland. Good net return and rent increase in less than 2 months. Land alone worth the asking price of $136,000. Vendor will carry substantial amount for good covenant. J. G. BAILLIE 382-9191 or 479-4594.

SXS Duplex

Terrific value offfered in this lovely 2½ yr. old central city, full basement duplex. Featuring 3-bedrooms and rec room one side plus spacious 2-bedroom unit. Potential for in-law suite. Quality finishing and decor throughout. Price reduced to $112,000. MLS for quick sale.

Apartment Blocks

2 excellent modern blocks each containing 12 one bedrom self contained suites with appliances, balconies, etc., plus main floor commercial office space. Priced at $299,000 each. MLS. Approx. $100,000 CTM to handle either. Take advantage of future appreciation gain as these buildings are offered well below today's replacement costs.

For detail and viewing of these and other listings please call HERB McDANNOLD or GLEN McDANNOLD at 382-9191 or 658-8844.

Canada Permanent Trust Company

MANN CHARACTER SXS DUPLEX

LOOKING FOR A GOOD REVENUE PROPERTY THAT WILL PAY YOU MORE THAN YOUR MORTGAGE PAYMENTS? THIS 3-BEDROOM EACH SIDE BRICK DUPLEX HAS BEEN RECENTLY RENOVATED AND SHOULD BRING IN APP. $600 to $700 PER MONTH. BARGAIN PRICED AT ONLY $59,900.

JAMES BAY R3!

THIS SMALLER 1-BDRM. EACH SIDE DUPLEX IS LOCATED ON 7200 SQ. FT. OF VALUABLE R-3 LAND. GOOD HOLDING PROPERTY OR TOWNHOUSE POTENTIAL. ONLY $56,900. FOR IMMEDIATE SALE.

MONEY! MONEY!

THIS CHARACTER CONVERSION BRINGS IN $875 PER MONTH AND IS LOCATED ON R-3 PROPERTY IN JAMES BAY. ONLY 65,900 AND VENDOR WILL CONSIDER CARRYING TO A GOOD COVENANT.
GERRY MARTIN
RES. 598-1536 BUS. 598-5144
T. L. MANN and ASSOCIATES LTD.

CHARACTER DUPLEX $79,500

Pue investment or live in and make rent pay mortgage. This duplex is new on the market and has tremendous possibilities. Front suite has 2 large BRs, spacious LR, large, high kitchen. Rear suite is compact yet contains large BR, kitchen and EA and DR, both areas are bright and high and have been well maintained. Add to this a full lower level for owner occupation and you have the picture. Pleasant lot, ample parking, excellent rental area, etc. etc. To view call PETER SYKES, 386-2955 or 382-3216 or LEIGHTON NOBLE, 386-2955 or 658-8968. MLS 16574. Century 21 Mayfair Realty.

INVESTMENT PROPERTY

12 ACRES, Otter Point Raod. Asking $59,000.
5 LARGE SUITES, Vic West. Excellent return, $61,900.
TRIPLEX, On quiet Fairfield St. Just $62,900.
DUPLEX, Fairfield, Huge character home plus income from 2 bedroom, ground level suite, $79,500.
APARTMENT — 11 suites grossing over $14,000. Try your offer on asking price of $110,000.
Details from GRAHAM IRELAND, Res. 595-8845 or WAYNE BUTTERFIELD, Res. 385-0858 or RITHET AGENCIES LIMITED, 382-4251 anytime. M.L.S.

McCLURE ST.

A characterful property being a legal conversion embracing 5 self-contained suites, in a demand area for rentals, ideally suited to owner occupancy. There are 2 4-room suites, remainder 3 rooms each plus individual bathrooms. Kitchens include range and fridge. Valuable holding property offered at $79,500 clear title. For further information please call:
STUART SIMPSON
384-8124 or 598-4056
PEMBERTON, HOLMES LTD.
1000 Government St.

SIX SUITES ONE ACRE SUBDIVIDABLE PRIME LOCATION

A beautiful mansion in excellent condition, could be single family home, or duplex, presently six suites. Property immediately subdividable. Excellent holding proposition. Asking $159,900.
IAN BOORMAN
386-7521 Res. 592-3335
BOORMAN INVESTMENT CO. LTD.
1111 Government St.

COUNTRY ESTATE WITH REVENUE

Nearly 3 park like acres, near Elk Lake. Owners' residence of 2,200 sq. ft. with beam living and dining rooms, 4 bedrooms, sewing room, 2 baths. Second dwelling of 900 sq. ft. also with fireplace, glass doors, third cottage with one bedroom, a sunken living room and very pleasant outlook. Swimming pool in a Dogwood Grove. Spend a marvelous country summer only minutes from town. A bargain at the asking price of $155,000. Phone owner. 658-1115. Trades considered.

844 DUNSMUIR SxS DUPLEX

$60,000
With new roof and foundation, copper and plastic plumbing, property being renovated, architects plans. Part ownership possible, call JOHN ADDICOTT, 385-5741 or 477-8232. Nanaimo Realty (Victoria) Ltd.

6 RENTAL UNITS FULLY FURNISHED

Excellent conversion situated on a large lot 54x178. Close to Stadacona Park. Shows a good return with minimum management. $58,000.00 agreement of sale at 9%. Asking $95,000.00.
Willy Weiss 385-7721 or 598-8443
Harold Ware 385-7721 or 598-4358
GARDNER REALTY LTD.

REVENUE

1-bdrm. owner's suite, 1 self-contained bachelor, 8 light housekeeping rooms. A solid building, spacious, well-furnished including fridges and stoves. Price $115,000. Financing available. Call:
Donna Valikoski Mary McGuire
385-8784 479-7668
DOUGLAS REALTY LTD.

$49,700 — ESQUIMALT

4 BEDROOMS 1½ BATHROOMS
Rented at $475 per month. Tenants pay all utilities. Retinance or assume $32,500 mtge at 9½ percent good until Aug 79 witr CMHC. Lot 60x120, zoned multiple dwelling.
RYAN PROPERTIES LTD.
G. E. Bus Ryan 382-8135 anytime
(I'll call back within 20 mins.)

CITY DUPLEX BY OWNER

Close in town, up and down 2-bedroom suites, completely renovated, new wiring, wall to wall throughout, very good revenue, room for expansion. Phone 382-8610.

245 REVENUE PROPERTIES WANTED

TRADE VACANT, 3-BEDROOM home near shopping plaza for equity in apartment or commercial property. What offers? Ted Bowden Realty. 383-5524 (evenings) 479-1479.

245 REVENUE PROPERTIES WANTED

DUPLEXPERT

I have sold a very considerable number of duplexes and revenue properties, priced from $35,000 to $150,000. Consequently I know the market and have a long list of buyers. If you are thinking of selling, call me for an experienced market evaluation.
GLENN NICHOLLS
598-7689 592-2431
LANSDOWNE PROPERTIES LTD.

5-15 SUITES FAIRFIELD OAK BAY

I have several purchasers for good conversions and small apartment buildings in Fairfield, Rockland and Oak Bay. If you are thinking of selling, please call:
DAVE BILLINGHAM
388-6424 (Off.) 598-1177 (Res.)
BAYSHORE REALTY LTD.
1006 FORT STREET

DEVELOPERS

I am interested in trading my 45' Fulf Commander on your equity in apartment or commercial building. Recent survey certifies market value at $175,000 for information call 477-6621 or 477-6479.

247 COMMERCIAL OR INDUSTRIAL PROPERTIES

INDUSTRIAL COMMERCIAL PROPERTIES

Zoned light industrial, located in Victoria city.
—9900 sq. ft. — $130,000
—5400 sq. ft. — $71,000
—5400 sq. ft. — $60,000
—15300 sq. ft. — $200,000
—20700 sq. ft. — $260,000
Frontages from 45 ft. to 180 ft. Existing houses in good condition on all properties. Reasonable offers considered. High traffic location, good access.
KEN MANN
T. L. MANN & ASSOCIATES LTD.
598-5144

A. E. LePAGE
WESTERN LTD · REALTOR
1395 HILLSIDE
386-631

LONG BEACH V.I. MOTEL

13 units plus 4-bedroom home, 4.2 acres of land, 3 acres more could be developed for trailer sites or expansion for motel. Only 8 years old and in first class condition. For further details call LEN LEDOUX at 386-6331 or 382-9852. MLS 16734.

BROWN BROS. on LANSHARD
"People Helping People"

COMMERCIAL BUILDING

FOR YOUR USE OR FOR REVENUE. AVAILABLE JULY, 1976. SUIT RETAIL-WHOLESALE-SERVICE INDUSTRY.
ONLY $200,000
Call me for details:
ALAN U. POTTER 385-8771
(anytime)

DEVELOPERS

2.5 acres, two miles north of Duncan on municipal water, 300 feet of highway frontage plus over 350 feet on Norcross giving excellent access. This property is ideally suited for a small shopping centre, or auto retail outlet. Currently zoned Comprehensive Development, sketch plans for various developments available. An excellent holding property in a developing area for $130,000.00.
385-7721 Brian Coutts 598-2405
Gardner Realty Ltd.

LIMITED LIGHT INDUSTRIAL

7,200 SQ. FT. Just over 100 feet off Douglas in the Downtown area. Presently has 2 houses on lot. 1 five-bedroom and 1 three-bedroom. Both rented. Hurry on this one. New MLS.
$80,000
W. BUTTERFIELD 385-0858
GRAHAM IRELAND 595-8845
Rithet Agencies Limited
714 Fort

BUILDERS — INVESTORS

Strategic location close to everything. Zoned for 24-unit apartment building. Ready to start within 30 days. Call:
J. BLODGETT, 656-5653

CENTURY 21
J. D. BOSDET LTD.
120 - 727 Johnson Street, 386-3128

COMMERCIAL PROPERTY SIDNEY

Small stucco building on 50'x100' commercial lot. A few blocks from the business core in Sidney. Ideal for smaller business or office. Apartment at rear or storage area. Asking $35,000.
386-7521 TOVE BARLOW 477-9859
BOORMAN INVESTMENT CO. LTD.
1111 Government St.

OFFICE, WAREHOUSE PARKING

3600 sq. ft. of office space adjoining a 4 storey reinforced concrete warehouse with 7000 sq. ft. on each floor with freight elevator. Also a 60'x120' paved parking lot next to the warehouse. All this only 2 blocks from Douglas Street. Priced at $575,000. For inspection and information please call:
385-7721 Cliff Salmond 477-3626
GARDNER REALTY LTD.

"Fast Food Corner"

Strategically located light industrial corner in Victoria West. Price reduced to under $11 per sq. ft. Drive by 400 Esquimalt Road and then make your offer. J. G. BAILLIE, 382-9191 or 479-4594 anytime.

Canada Permanent Trust Company

WHOLESALE WHAREHOUSE ZONED

15,000 sq. ft. of CS-6 zoned property. Ideal for wharehouse, office accommodation. Three housees on property. Rental revenue $12,720 per annum. Property adjoins proposed Blanshard Street extension. Priced at $154,900.
385-7721 Kent Macleod 595-4273
GARDNER REALTY LTD.

BLANSHARD STREET CLOSE TO CITY HALL

3 large lots zoned C-2 commercial. 23,000 sq. ft. with entrances onto Douglas and Blanshard Streets. Owner will lease property or sell outright.
BERT COLES, 384-8001 or Res. 592-3311, The Royal Trust Co.

FAIRFIELD

This prime condominium site has had all the preliminary work completed. Start bulding in June. Interim and take out funds available to qualified purchaser.
CHARRONNE DOUGLAS
VIDCO
386-1381 (Bus.) 388-6568 (Res.)

HIGH QUADRA

Excellent Holding Property in the high Quadra area. 1¾ acres at less than 2.50 sq. ft., with sewers in progress. Vendor is open to trades up or down. Call: JOHN WEST 656-5809. Lansdowne Properties, 592-2431.

FOR RENT

Available now, large fenced blacktopped area with small office, suitable for boats, cars, equipment, etc. For further details contact Mr. Anderson at 382-2721 or 477-4985.

WANTED: GROUND FLOOR RETAIL SPACE FOR PRIME CLIENT. MUST BE HIGH TRAFFIC COUNT DOWNTOWN. UP TO 2,000 SQ. FT.
KEN HENDERSON
HENDERSON REALTY, 385-9741

3 ACRES WITH 30-36 WORKSHOP (pit, too) excellent 4 bdrm. home. Ideal Sooke truck or bulldozing setup, $89,000. Call A. Kienman 592-9771 or Town and Country Realty, 382-7276.

WANTED M-2 LOT UP TO 10,000 sq. ft. 383-6721 or 656-2982.

247 COMMERCIAL OR INDUSTRIAL PROPERTIES

Century 21 REAL ESTATE
J. D. BOSDET LTD.
120 - 727 JOHNSON 386-3128

PRICE SLASHED

Owners want quick sale on this 2.2 acre commercial zoned land. Near fast growing Colwood Corners. Ideal for wholesale, retail outlet, warehouse, etc. Call: Ernie Seronik, 478-8696.

ZONED APARTMENTS
24 suites — plans drawn and approved and permit issued. 2 acres in Sooke. $125,000. Excl.
Allan Klenman, 592-9771
T and C Realty—382-7276

APPROXIMATELY 2½ ACRES commercial and motel zoned. Langford, private, 478-5946 after 6 p.m.

250 HOUSES FOR SALE

FOR MORE Real Estate SEE DISPLAY Real Estate Advertisements Pages 7, 8, 9, 10, 11

A. E. LePAGE
WESTERN LTD · REALTOR
1395 HILLSIDE
386-6331

OAK BAY VILLAGE $61,900

2 storey, plus full basement, older character home on quiet dead-end street, one block from Oak Bay Village. 3 bedrooms, 3 fireplaces, LR, DR and family home. Excellent family home.
DON BECKNER
386-6331 386-0588

$57,500 BRAND NEW .84 OF AN ACRE 1326 SQ. FT.

Outstanding is the word to describe this home in design and workmanship. Only ½ hour drive from Victoria. Take a look at all the new homes in the $68,000 bracket and then look at this one. Wall-to-wall throughout. Has living room with fireplace, dining room, both with balconies off. Superb kitchen, 3 bedrooms plus one down. 2 bathrooms, rumpus room with fireplace laid out in basement. Many more extras too numerous to mention. Why not have a look? You will agree this home should be in the $68,000 bracket. Ready for its first owner. Call now. Will show anytime. MLS 16068.
Call LEN LEDOUX 386-6331 or 382-9852.

CLOSE IN $49,500 FULL PRICE 27x11.6 WORKSHOP

Here is the home for the handyman. Older but very sound, plenty of room. Living room 13x17 with fireplace, sep. dining room 12x14, sep. modern up-to-date kitchen with cab. in pantry. 10x12 entrance hall with winding stairway to upper level. Full basement, new wiring, plumbing, and furnace. Added to this is a separate workshop away from the house, 27x11.6 heavy wiring and fully insulated for the master hobby. A very sound building. All this situated in the Cook-Haultain area. Will show most any time. Call now and be the first to view. MLS No 17113.
386-6331 LEN LEDOUX 382-9852

BEACH DRIVE IN SOUTH OAK BAY

$65,900
Homey 2 bedroom, full basement quaint English cottage style home. Elegantly landscaped with rose gardens, fountains and fruit trees. Fireplace, bright living room, bedrooms, cozy kitchen and built-in china cabinets. To view call:
386-6331 DON BECKNER 386-0588

A HOT LISTING! 3053 LEROY PLACE OPEN HOUSE SAT. 1:30-4:30 P.M.

Asking only $58,900 for this immaculate split-level on a quiet cul-de-sac in Colwood. Features new wall to wall broadloom in living room and hall, large kitchen, open fireplace in living room, an almost ¼ acre yard with fruit trees, evergreens, strawberry patch, storage shed and many other extras too numerous to mention. To view this fine home contact.
FRED DIELEMAN
Res. 478-8118 Office 386-6331
Directions — off Metchosin Rd. down Langholme left at Jenner then right on Hallsor to LeRoy Place.

GOING ONCE! GOING TWICE! DO I HEAR $56,900? SOLD. YOU

Have just bought a 1200 sq. ft., 4 year old, 3 bedroom home featuring wall to wall carpeting, ensuite plumbing sundeck, quiet location on cul-de-sac. One of the best buys in beautiful Colwood.
FRED DIELEMAN
478-8118 386-6331

APPLE PIE N' PLUM PUDDING!

Is what you get if you buy this beautiful 2 bedroom bungalow with full basement, drive in garage, mountain view, large deep lot with apple, plum and pear trees, yet walking distance from all supply centres and schools. Immaculate condition and ideal for a retirement home or as a starter for a young couple with good tastes. To view contact exclusive agent
FRED DIELEMAN
478-8118 386-6331

4 BEDROOMS

Excellent family home here in Sidney. Shake roof. Oil fired hot air furnace. Deck in rear. Lovely garden. Close to school and shops. $52,500.

NORTH SAANICH

Close to Experimental farm this older 2 or 3 bedroom home affords seaviews to the East. Storage shed, carport and small cottage. All this on .4 acre. MLS $61,000.

SEAVIEW

Spacious 1160 sq. ft. 2 bedroom, home here in Sidney. Recently refurbished, this spotless home is ready to move into. Four blocks south of Beacon Ave. at Ocean Ave. Drive by then call to view. $45,000.
JOHN BRUCE BUS. 656-3928
RES. 656-2023 OR 656-6151

SIDNEY REALTY LTD.

250 HOUSES FOR SALE

Green Acres

HENDERSON REALTY
385-9741 Anytime

OPEN HOUSE Sat. 1:30-4:30 3453 BETHUNE ST.

A perfect retirement Green Acres special. Two big bright bdrms. (one has sundeck off), attractive living room with fireplace and a sparkling kitchen with plenty of room for family meals. Full high lined bsmnt., wired for washer and dryer, separate enclosed garage. This home is only 9 yrs. old and is in A-1 condition throughout. Big lot, good soil, low taxes, early possession. $52,900. MLS. Your host Humphrey Golby, 592-6730.

OPEN HOUSE Sat., 1:30-4:30 880 ROY RD.

DESPERATE
OWNER TRANSFERRED
TO OTTAWA
MUST SELL
If you are looking for a 3-bedroom, 1280 sq. ft., quality-built home, with wall-to-wall carpet throughout and only 3 years old then you must view this full high basement home with large rec. room. 2 full rock fireplaces. MLS 16361. Asking $65,900 but Vendor will consider all offers as he must sell, so make an offer he cannot refuse. To view now, phone:
JOHN LUKAZ 592-1908
TERRY FORTUNE 598-1544

OPEN HOUSE Sat. 2-4 SIDNEY OCEAN VIEW

Deluxe 5-bedroom super modern Danish home and the view from extra large fibreglassed sundeck makes this quite special. Thermopane windows, interesting fireplace and many extras give this 1,875 sq. ft. contemporary home a special quality. The address is 9870 - 2nd St. Asking price is $63,900.
KEN IVERSEN 477-5641

OPEN HOUSE Sat. 1:30-4:30 1721 ASH ROAD

This property is different and will appeal to the discriminating young at heart. Unusually large lot with 24' swimming pool, double garage, spiral staircase to gorgeous rec. room. Three bedrooms and two bathrooms with unusual decor throughout. See this soon. Asking $79,900. Call:
C. ARNOLD J. McCORMACK
592-6454 592-6214

OPEN HOUSE Sat. 1:30-4:00 796 REVILO

See arrows off Station Rd. to this neat split-level home on a large level treed lot that is close enough to all amenities yet a quiet residential area. 3 bedrooms, 4-pc. bath, feature wall in L.R. and D.R. and bright kitchen. Space for more development in basement. Price only $57,900. See you there.
385-9741 STAN TRONT 477-2829

GORDON HEAD $64,900

See the value in this excellent full-basement home of 1261 sq. ft., just 3 years young on a large level lot. Carpeted throughout, 3 bedrooms, 1½ baths, living and dining rooms, bright kitchen, sundeck over carport, full high basement contains entry foyer and 4th bedroom plus a start on a rec. room. You compare.
477-2829 STAN TRONT 385-9741

ESQUIMALT 3 SUITES

In this well-built conversion — each suite self-contained — modern kitchen includes range and fridge, nice carpeted living room, 1 bedroom and vanity bath, in well maintained stucco building with full basement. Located on large level lot with paved off street parking and garden area. Easy walking distance to shopping, sports and beach. Price you can afford $69,900.
BUD HUDSON STAN TRONT
479-3849 477-2829

HILLSIDE PLAZA

Quality-built and spotless kept home of 4 bedrooms, 2 baths, living and dining rooms, bright kitchen, rec. room, carport and sundeck. Located on a landscaped level lot and only $65,900.
385-9741 STAN TRONT 477-2829

TWO FAMILY

Home for the price of one at $59,900. Good stucco 2-bedroom home, living and dining rooms and kitchen. With a roomy 2-bedroom self-contained suite on the lower level. More information, call:
385-9741 STAN TRONT 477-2829

VIC HIGH $49,500

2-bedroom, stucco bungalow, with full high basement. Located on a nice large corner lot. Separate garage. Good starter or retirement home. Additional sleeping room downstairs. Don't miss this first time on market gem. Will sell quickly. To view call:
385-9741 JOHN LUKAZ 592-1908

LANSDOWNE SIMPSONS-SEARS 4 BEDROOMS

Enjoy 1300 sq. ft. of family living with all 4 bedrooms on the main floor. Kitchen, living, dining room. Sundeck, wall-to-wall carpet throughout, fireplace. Full high basement with rec. room and drive-in garage. Quiet street. MLS 17094. Asking $69,900. To view call:
592-1908 JOHN LUKAZ 385-9741

COLWOOD

Scintillating four-year-old split level in beautiful condition. Located on a quiet cul-de-sac on Triangle Mountain. This home is being sold only because the owner is leaving the province. This is a real opportunity to obtain a genuine four-level split in an ideal location at the reasonable price of $66,900. Call:
C. W. ARNOLD J. McCORMACK
592-6454 592-6214

Drive By 921 MacKenzie

Two bedrooms. Spotless and convenient, has living room with fireplace, dining room, kitchen with eating area (bonus: stove, fridge and drapes included). Lower level has drive-in garage, rec room, work room and wash room. Your offer may take it. Asking $57,900.
J. G. McCORMACK 592-6214 —
C. W. ARNOLD 592-6454.

Drive By 3120 Esson

Out No. 1 to Admirals, left on Admirals, right on Esson before Colquitz bridge. Eight month old three bedroom with ensuite, beautiful fireplace, full basement, large lot on sewer. Asking $63,900.00. Call now C. W. ARNOLD 592-6454, J. G. McCORMACK 592-6214

IN SUN SOAKED

Brentwood. A 13-year-old panabode on a lot 83x274 with three bedrooms, stove fireplace, dining room, full basement and oil hot water heat. Lots of parking, a drive-in garage and separate carport. All for the asking price of $64,900. Call:
C. ARNOLD J. McCORMACK
592-6454 592-6214

SIDNEY

An excellent home for beginners or retired couple, 2 bedrooms — 11x18 living room — large kitchen with eating area and laundry — opening onto a spacious and private sun deck. Full basement. Grounds nicely landscaped. Lot 89x160. Might be subdivided at some future date. Price to sell at $59,900. For further detail call
BILL McCARTER 592-3970

250 HOUSES FOR SALE

Green Acres

HENDERSON REALTY
385-9741 Anytime

GORDON HEAD PRICED TO SELL $67,900

Situated in quiet cul de sac, handy to schools, shopping, recreation centre and bus. 3-bedroom home—15x12 LR with FP, dining room 14x10, cabinet electric kitchen, M. Bedroom with 2-Pce. ensuite. Extra bedroom, rumpus room in basement. Quality carpet throughout. Green belt area around home. Drive by 4143 CORTEZ PLACE and phone for appointment to view. This is one of Gordon Heads best best buys.
BILL McCARTER
385-9741 592-3970

DRIVE BYS JUST LISTED

1—3825 JENNIFER RD. 4-bedroom, split-level home, well kept inside and out. Priced in the sixty thousand.
2—535 BAKER — Off Glanford Ave. — 3 bedroom home, carpet on oak floors, rec. room in full high basement.
3—1736 EMMERSON — 2-bedroom home situated on no through road, full basement, separate garage, stove, fridge, dryer and washer included in price below fifty thousand.
For viewing above, call: JACK PARKER 598-8352.

TATTERSAL 4 BEDROOMS

A real charmer in a dandy location. Full basement home with efficient hot water heating. Clean and fully carpeted. 2 bedrooms on main and 2 lovely dormer bedrooms up. Living room with fireplace, separate dining room and kitchen has built in dishwasher. Easy-care lot and priced to sell at $59,900.
477-2829 STAN TRONT 385-9741

NEW BROADMEAD

DRIVE BY 943 CAROLWOOD DR. Professionally-designed custom home. Large living room with stone fireplace. Spacious dining room, large kitchen with breakfast area. Rec. room with massive rock fireplace. 3 large bedrooms, 2½ bathrooms. Full width sundeck. Asking $135,000.
H. TOMLIN STAN TRONT
477-1327 477-2829

PENDER ISLAND
A-FRAME LINDALL HOME
ON 1-3 ACRE, MAGIC LAKE.
$27,500
K. IVERSEN — 477-5641

FAIRFIELD

Lovely home on quiet cul de sac. Close to shopping centre. 1 block to bus, 2 blocks to Ross Bay waterfront. Lot 70x140, well landscaped. Fruit trees. For information call:
JACK PARKER 598-8352

4 BEDROOMS 2 ACRES

Fine country home in Happy Valley area. This is a four-level split with land and location to warrant your closest inspection. Beautiful 22x13 living room, family-sized dining room, well-planned kitchen, 13x28 rec. room with fireplace and electric heat. $99,500. Please call:
BILL McCARTER 592-3970

SIDNEY OCEAN VIEW

Deluxe 4-bedroom super modern Danish home and the view from extra large fibreglassed sundeck makes this quite special. Thermopane windows, interesting fireplace and many extras give this 1,875 sq. ft. contemporary home a special quality. The address is 9870 2nd St. Asking price is $63,900.
KEN IVERSEN 477-5641

PRIME GORDON HEAD

SPECTACULAR VIEWS: A delightful 3-bedroom home set on large lot to take advantage of the panoramic sea views. Living room is 17'6x15'6, fireplace, hardwood floors, separate dining room, large bright kitchen. Bedroom wing — Master bedroom faces seaviews on 2 sides. Full basement with bedroom and roughed-in rec. room. A bargain at $79,900.
NEW TUDOR STYLE: Terrific fenced backyard with southern exposure. 19'6x13 living room with fireplace, bright L-dining room. Extra large bright kitchen with private sunny sundeck. Master bedroom has 3-pc. en suite. Two more bedrooms. Full cement basement ready for development. Asking $74,900.
BILL McCARTER 592-3970

DRIVE BY 518 STORNAWAY DRIVE

Almost 1200 sq. ft. Immaculate 3-bedroom home. Built 3 years ago. Super rec. room, fenced, landscaped lot. Priced to sell at $57,900. Offers.
BILL McCARTER 592-3970

NEW LISTING UPPER LANSDOWNE

A really super four-level split, 4-bedroom home. Perfect for the growing active family, Convenient to all schools, transportation, golf and shopping. Charming 16x23 living room with fireplace. 11x13 dining room overlooking garden. Quality wall-to-wall over hardwood. Very workable kitchen with eating area. 3 bathrooms. Super panelled family room with fireplace. Realistically priced at $88,900.
BILL McCARTER 592-3970

IMMACULATELY MAINTAINED

3-bedroom home convenient to all amenities. 12x16 living room with fireplace, dinette, cabinet kitchen, rec. room in full basement, plus workshop. Lovely level landscaped garden. Parking for boat and trailer. Asking $62,500.
BILL McCARTER 592-3970

Byron Price and Associates Ltd.
804 BROUGHTON ST. 385-2458

High Location Secluded Back Yard

Most unusual property. All wood construction inside and out. Glimpse of the sea. Cordova Bay area. Full basement. Only 14 years young and in meticulous condition. Price $69.500 DON BACON. 385-2458.

SENSATIONAL ON SALEM

Walls of windows overlooking the sea and Swartz Bay, also a wrought iron wrap-around sundeck and patio on over ½ acre. Kitchen with beautiful walnut cabinets, built-in range and oven with ajoining family room. Dining living in line approx. 30 ft. with rock fireplace — 3 bedroom — master ensuite — Huge rec room with raised hearth angular brick fireplace — 3 bathrooms — hot water heating. This is a gorgeous home of real quality construction. Vendor transferred — a fast sale required. Offers on $126,900. New MLS. Gladyce McLure or Kay Davies 385-2458.

Tillicum Area $47,500

A real homey bungalow of over 1,000 sq. ft.-living room with fireplace — 3 bedrooms — all carpeted. Colored fixtures in bathroom — largekitchen with dining area — plus a two room suite in basement. This is a real buy. New MLS. Kay Davies or Gladyce McLure 385-2458.

250 HOUSES FOR SALE

VICTORIA REALTY LTD.
386-3585

Open House 626 Mt. View Sat. 1:30-5 Colwood Deluxe 3-Bdrm 3 Baths Terrific Value Only $59,500

Tremendous value, attractive three bedroom full basement home situated on a good size lot with a TREED SETTING, amongst other good homes. Living room with fireplace, dining room, kitchen with dishwasher, adjacent sundeck. Master bedroom en-suite. Plus large main bath. LOWER FLOOR comprises a beautiful RUSTIC FAMILY ROOM, with bar, etc., an extra 2-pce. bath and 2 finished bedroms. Grounds are well kept. SUPER-SUPER VALUE. Vacant possession for immediate occupancy. Full price only $59,500. EXCLUSIVE LISTING with GRANT MacFARLANE, 386-3585 or 479-8528. A MUST TO VIEW.

OPEN HOUSE SAT. 1-5 5 NEW HOMES JESSICA PLACE

(Off Braefoot at Harrop)
All deluxe, 3 bedroom, 2 bathroom homes:
—Two fireplaces
—En-suite plumbing
—Quiet Cul-de-sac
—Handy to schools
—Fantastic floor plans
Price range of $69,500-$69,900. A MUST TO VIEW. EXCLUSIVE LISTINGS with Mr. Munro, 386-3585.

OPEN HOUSE 2787 SCAFE ROAD

(SAT. 1:30-4:30 off Goldstream)
(rgt. on Strathmore, 1 Blk)

3 BDRMS, 2 BATHS

This 4-yr.-old beauty situated on a quiet street of newer homes in good area is immaculate inside and out. Cathedral entrance to the bright living room with raised hearth fireplace and feature teak ranch panelling, 10x9 dining area. Delightful kitchen and dinette with rich factory cabinets and effective wall paper giving a dash of colour, 3 excellent bedrooms, 4-pce. vanity bath, W-W throughout. A real dandy bsmt. with panelled rec. room, 4th bedrom., 2-pce. bath and plumbed for W-D. Drive-in garage and extra blacktop parking. Lovely fenced lot backing onto treed area, fruit trees, berries and garden. Close to schools, shops and bus. Asking $59,995, with low interest mtge. Phone Morris Lund, anytime. 386-3585, 479-6688.

OPEN HOUSE SAT. 2:30-4:30 1644 BARKSDALE

Follow the sings off Shelbourne at Clegg Road. Brand new, quality construction, mansard roof design, over 1,550 square feet of comfortable living. Champagne carpet in the living room, dining room and hall. Papered feature wall and very warm adaptable decor throughout. Sundecks off master bedroom and dinette. Easy care central vacuuming syste installed. En-suite, 3-pce. bath. A very pleasant location with sea and surrounding views. Comparably priced at $95,500. Mr. James in attendance, 386-3585, realsence 477-8134. MLS.

OPEN HOUSE NEW HOMES SAT. 2-4 548 CAIRNDALE

Off Wishart — $62,900

364 OBED

OFF Tillicum $67,500
Jack Lidstone, 477-9262 and Jack Kemish 479-3061.

OPEN HOUSE SAT. 2-4:30 3229 SERVICE ST.

(Off Lansdowne near College)
A new listing offered in a much sought-after area. No basement with 3 bedrooms. Cosy living room with brick F.P. L-shaped 12.6x8.2 dining room. Bright kitchen with entry to a cement patio. Carpeting throughout. Large utility plus storage room. Attached carport. Tidy lot with several fruit trees. Quiet location. near Sears, schools and bus. Well priced $56,900 (MLS). Leo Van Dyk, 386-3585.

FABULOUS 1 BDRM. CONDO

This exciting and extremely popular plan with a delightful 22" living room. L-dining room. up to the minute kitchen with Harvest Gold range. frig and dishwasher, lge bedroom, 4-pce. vanity bath and lots of storage is conveniently located on the ground floor, lovely w-w, spacious airy and bright. Must be seen to be appreciated and the low price of $37,900 is equally exciting. Phone Morris Lund, 386-3585, res. 479-6688, anytime.

HIGH DONCASTER

Lovely large parklike lot in a quiet area of fine homes. Double carport plus extra parking. 2 bedrooms on the main and one down. Living room with fireplace. Only $56,000. please call Bruce Champion, 386-3585 or 652-2583.

FAMILY HOME MILLSTREAM

If you like rural living you will like this fine family home, offering 4 bedrooms, large kitchen with built-ins, spacious living-dining room, double garage, all this and a very big lot, clost to schools. Priced to sell at $53,900, for more information please call Colin Munro, 386-3585, anytime.

OAKLANDS 2 (3) BDRM. $56,500

This charming home is absolutely immaculate inside and out. Delightful bright living room with fireplace. Lovely kitchen includes dishwasher, excellent dinette. 2 spacious bedrooms. Quality wall-to-wall througrout. 4-pce. vanity bath with tub enclosure. Rec. room and 3rd bedroom in the full basement. Separate garoge. Fully landscaped. This is a real winner, phone Morris Lund, 386-3585 anytime.

$35,000

Close in 2-level townhouse, 3 bedrooms, 1½ baths, L.R. with brick feature wall and electric fireplace. Hot water heat, patio and use of the swimming pool, plumbed for W-D, stove and fridge included. (MLS). To view call Neva Pennie, 386-3585.

DEEP COVE $79,900

On .79 acre in a rural setting is this no-step rancher, with 4 lovely bedrooms, large country kitchen, den, living room with brick feature wall and fireplace. Double windows throughout. Extra spacious garage and workshop. To view call Neva Pennie, 386-3585. MLS.

DUPLEX $89,500

SIDNEY, Roberts Bay, side-by-side, 6 years old, excellent condition. could be in-law suite accommodation on owenrs side. MLS. To view call Neva Pennie. 386-3585.

HOME FOR SALE BY BUILDER

Built by contractor. For himself, this 2-year-old home features, finished basement, large lot, rural view. Close to town. Many extra's. Open house 2-5 p.m. Saturday and Sunday. 4133 Carey Road. 479-3341, $64,900.

250 HOUSES FOR SALE

GARDNER REALTY Ltd.
899 FORT ST.

OPEN HOUSE Sat. 1:00-4:30 3698 Kootenay Place

In the stars His handiwork you'll see from this beautiful split-level home high in the Doncaster Heights. It provides the owner with unsurpassed views of the waters of Cordova Bay, Cadboro Bay and Straits of Juan de Fuca — close to 360 degrees of delightful view! Offered for immediate sale at $102,000.
385-7721 Cliff Salmond 477-3626
385-7721 Dale Briggs 592-3978

OPEN HOUSE Sat. 1:30-4:30 1174 Lockley $44,900

Cosy two bedroom stucco bungalow. Completely remodeled. Has good size living room, a brand new kitchen with separate dinette and utility room. New wall-to-wall carpets throughout including kitchen. All services are up to date. Immediate possession can be arranged. Owner will consider a Second Mortgage to reliable party. Before you buy, you must see this one.
385-7721 Bill Weiss 598-8443

OPEN HOUSE Sat. 2:00-4:30 2089 Byron St.

Drive by and see this lovely 3-bedroom home. Close to the new Oak Bay Recreation Centre, Schools, Transportation and Stores. Very clean condition, living room and dining room, 50x125 lot with fruit trees, basement, oil heating and attached garage. MLS No. 17174.
385-7721 Harold Ware 598-4358
385-7721 Brian Coutts 598-2405

OAK BAY BORDER

This 2-yr.-old home is situated 1 block from O.B. Ave. House is designed to capture all the sunlight. Stairwell with wrought iron railings and gate, is dramatically accented by 10 ft. high window. 3 bdrms. on main. 1½ baths plus another 1 roughed in. Sliding glass doors to sundeck from bdrm. or den. Another room roughed-in down. Family room off kitchen. 8 ft. basement ideal for huge rec. room or in-law suite. Some 10% financing available. New exclusive listing. Priced at only $64,500.
385-7721 KENT MacLEOD 595-4273

SAANICH ACREAGE

Why not start your own hobby farm on these 2.27 acres overlooking a beautiful valley! Land is fully fenced and has chicken coop and two duck ponds. House is just nine years young with three bedrooms on main and another downstairs, plus rec. room. A beautiful buy offered at $81,500.
385-7721 Dale Briggs 592-3978

COUNTRY COLONIAL

Only 15 minutes from city centre yet with all the peace and quiet you wish. Custom-built 7 years ago with 3 bedrooms on the main, beam ceilings in the living room and old brick wrap-around fireplace. Full daylight lower level has a huge rec. room plus a roughed-in 1-bedroom self-contained suite with outside entrance. The ½-acre lot is surrounded by pastures, trees and a stream at the rear. MLS No. 15895. Priced at only $79,900.
385-7721 Cliff Salmond 477-3626

BUY OF THE MONTH

958 PRESTON WAY
This excellent 3-year-old family home has 4 bedrooms, master ensuite, nice living room with fireplace and raised slate hearth, wall-to-wall shag carpets. Large sundeck off dining room. Basement has 4th bedroom plus 19x13 rec. room, all nicely panelled walls. Also roughed-in plumbing for bathroom if you wish to finish. This home is in an area of new homes, ½ block to Elementary Schools. Would be hard to replace at the asking price of $62,500.
385-7721 Brian Coutts 598-2405

Condominium 1450 Beach Dr.

Drive by and see this lovely location. Beautiful view. Sauna and whirl pool, one bedroom, dinette and kitchen. Near Marina. Full Price $47,500.00.
385-7721 Harold Ware 598-4358

OAK BAY SAMUEL McCLURE SEAVIEW

This charming character home built high on the Gonzales hill by Samuel McClure must be seen by those discriminating buyers seeking something out of the commonplace. Main floor features beautiful living room and separate dining room, both with fireplaces, modern kitchen, 4-pce. bath, master bedroom and quaint ensuite, plus study and adjoining library. Upstairs features two more good bedrooms and a sun room providing captivating views of the Straits. Offered only once in a lifetime at $119,000. M.L.S. No. 16868.
385-7721 Dale Briggs 592-3978

IN-LAW SUITE SIDE BY SIDE

2-bedroom stucco home situated on a large 70x175 view lot overlooking the peaceful countryside in the Marigold area. This modern home has a view living room with fireplace. Dining room with sliding door to wrap around sundeck, modern kitchen which extends into a large dinette or family room. There is also a workshop and utility area in part basement. All services are up to date. Asking $63,500.
385-7721 Bill Weiss 598-8443

UPLANDS WATERVIEW

Enjoy the yachts going past your doorstep in this beautifully landscaped and appointed one-level home, with three bedrooms (2 with en suite), plus a den, and loads of room for further development into a backyard that competes with "Butcharts." Offered for quick sale with immediate possession at $129,000.
385-7721 Dale Briggs 592-3978

250 HOUSES FOR SALE

GARDNER REALTY Ltd.
899 FORT ST.

OVER 5 ACRES EXECUTIVE COUNTRY

This unique home provides quality accommodation in a wooded setting for people desiring seclusion within minutes of the city. On over 5 acres of land the main floor features a sunken living room with FP, dining room, both with wall-to-wall and modern kitchen. 3 BDs, and 4-pce. bath. Basement features entertainment sized rec room plus laundry room. Workshop and loads of storage. Make your appointments now for this listing at $76,500. New listing. MLS 15627.
385-7721 Dale Briggs 592-3978

MOUNTAIN VIEWS

This large three-bedroom home is ½ block from Gorge beautification area. Living room with fireplace. Dining room next to huge kitchen and eating area. Sundeck. Full basement with utility area, workshop, and rec room. Priced to sell at $57,500. Call now for this exclusive listing
385-7721 Kent Macleod 595-4273

Nanaimo Realty
VICTORIA LTD.
formerly
OLYMPIC REALTY LTD.

OPEN HOUSE SAT. 1:30-4:00 228 OBED

Here's a cozy 3-bedroom home that is a must see. Comfortable living room with fireplace, dining room and pleasant kitchen. Close to schools, shopping centre and transportation. Drive-in garage in basement. Very well priced at $45,500. MLS. Phone DAN NASH, 385-5741 or 477-2078.

OPEN HOUSE Sat. 1:30-4:00 p.m. 2209 Neptune Cres. NORTH SAANICH

Don't miss this spacious 4-bedroom beauty on a secluded crescent. Only 4 years old, in top shape, on a half-acre lot, treed and landscaped. Pat Bay highway left to Landsend Road and right on to Piers Rd. Excellent value at asking price of $77,900. Call AL TASSIE, 385-5741 or 384-9069.

VICTORIA WEST

3 bedrooms, master features double beam floor for water bed. Outside Kentized, guaranteed for 20 years. Asking $56,900. No drive-bys please. Call COLIN CRAVEN 386-0627 or GORDON ELLIS 592-0079 or OFFICE 385-5741.

2395 FRENCH RD. NEW HOME $51,900

Situated in Sooke, close to golf course and good fishing. 3 bdrms. master ensuite, living room with old brick fireplace, dining room, kitchen with eating area, full basement. SHIRLEY McLEOD, 385-5741 or 478-8220.

WATERFRONT GENOA BAY

Three large lots on beautiful Genoa Bay. Gently sloping. Easy to build on. 2 lots at $26,000 each. Large lot $40,000. Owner will accept some terms. Call ELLWOOD NAULT, 385-5741 or 388-4150.

4 BEDROOMS JUBILEE AREA

Good family home. Handy location. Separate dining room. Full basement with some development. Nice fenced lot. Owner leaving town. Asking $52,900. Call ELLWOOD NAULT, 385-5741 or 388-4150.

4 BEDROOM LANGFORD QUALITY $81,000

Seven years old over 2200 finished sq. ft. of gracious living space, wall to wall carpet throughout. Large Living room with fireplace plus second fireplace in rec room 3 bathrooms. Dining room and family room. Workshop in basement, large sundeck and double drive-in garage. On quiet cul de sac with open view. Close to schools. See this immaculate different home with AL TASSIE 384-9069 or 385-5741 anytime. ML 16857.

SUPERIOR CONSTRUCTION

A beautiful 3 bedroom home with L-shaped living, dining room, corner fireplace, W/W carpeting, modern electric kitchen. Full high basement partly developed. Long driveway with separate garage. Asking $63,900. Call ALBAN BOWES 479-5693 or 385-5741.

PRICED TO SELL

A large (1020 sq. ft.) 2 bedroom home close to all amenities, newly decorated, small lot with lawn, shrubs and flowers, WW carpeting, stucco exterior. Asking $42,900. Call ALBAN BOWES 479-5693 or 385-5741.

NEWSTEAD REALTY LTD.
1637 Fort St.
598-5166

HELP!

The sale has collapsed. The vendor has bought, and MUST SELL this weekend. All you need is

$5,000

downpayment. Help yourself by helping us

OPEN SAT., 1-5 2344 MILLS RD. SIDNEY

1 Yr. old, 3 bedrooms, full basement with lovely family room. Full price $59,900. ML 16054. To view anytime call
RAY SUTTON
598-5166 652-3586

OPEN HOUSE NEW HOME

Charming home on new crescent. All underground services. 5 minute drive to Town and Country. 3 Minute walk to bus service and school. 960 sq. ft. 2 bedrooms, kitchen, dining and living room with firepice, sundeck, second bath and 3 room roughed-in in full basement. Oil heat. To view, call 479-7935, or open house, 478 Meredith Crescent (off Whiteside), Saturday and Sunday, 1-5 p.m., or call 383-9126.

LIKE NEW $54,500

Colwood. 3-bedroom home, sparkling hardwood floors, feature wall, old brick fireplace, custom cupboards, large lot. 527 Mount View.
BY CONTRACTOR, 478-7970

250 HOUSES FOR SALE

JACK MEARS OAK BAY REALTY LTD.

"The Professional People"

2194 OAK BAY 598-3321
3618 SHELBOURNE 598-3344

OPEN HOUSE
SAT. 1:00-4:00
1000 PENTRELEW PLACE
Rockland residence of charm and dignity. Four bedrooms, 3 bathrooms, cosy den. Well designed for entertaining. Oil hot water heat. $98,500. MLS. For prior viewing call: MARKIE MUNN at 598-3344, anytime.

OPEN HOUSE
OAK BAY VILLAGE $64,400
FRI. and SAT. 1:30 to 4:30
Walk from village to 1429 MONTEREY come and see this solid family 3-bedroom home. JOHN JENKINS and MARY TAYLOR at 598-3344.

OPEN HOUSE
3367 METCHOSIN ROAD
SAT. 1:30 to 4:30
$74,900
Four-year-old, 3-bedroom family home on 75'x108' lot. Close to schools and shopping areas. Five minutes from beaches. Home features, built-in vacuum system, raised hearth fireplace, wall-to-wall shag carpet throughout upper level (purple in one bedroom). Dining area opens onto sundeck, cathedral entrance. For the gardener, an extensive vegetable garden and greenhouse. There is ample room for canned products plus freezer included with sale. To view contact :KEES and KATHRYN VAN DOESBURG at 598-3344.

OPEN HOUSE
991 CAROLWOOD
TUES. and WED., 1:00-4:00 P.M.
A charming 3-bedroom white stucco bungalow nestled into a beautifully manicured garden. Gracious living at its best in this lovely home with living and dining in-line — large family room with Franklin fireplace — 1½ baths, 3 patios and so much more. Asking $110,000. Vendor anxious. Courtesy to fellow realtors. For viewing and further information call: BETTY McFARLAND or PHYLLIS COUTTS at 598-3344.

LOVELY LAKESHORE
APPROX. 1 ACRE
Over 145' of waterfront on a delightful small lake within the nine-mile circle. Excellent swimming, green lawns and a sunny patio. Cozy two-bedroom cottage surrounded by nature and enhanced with large granite heatilator fireplace plus O.O.M. Everything for the good life offered at $65,000. To view call: MARKIE MUNN at 598-3344 anytime.

ALMOST WATERFRONT
SWEEPING VIEWS
Beautiful three bedroom, two bathroom home in lovely Sheringham Estates Ltd. just 13 miles from Sooke. On an acre lot with 309' of road frontage. Kitchen dining and living rooms all look over the Straits through picture windows. Wrap around sundeck off kitchen. Living and family room have floor-to-ceiling fireplaces with raised hearths. Also workshop and utility area in lower level. Wall-to-wall throughout. As new. Also, well landscaped with fruit trees and planting areas, as well as a wee sleeper cottage for overnighters. Asking $72,500. MLS. Will trade for in-town property. Call: FRANK WILLS at 598-3344.

WATERFRONT — $34,500
TINY COTTAGE — IN TOWN
On Head Street, right where things are happening. Near new Marina complex. A real handyman's special. Cottage is very old, but what a location. And don't expect a 50' lot at this price. It is long and narrow, but touches the little park and the waterfront. Hurry on this. MLS. Asking price $34,500. Present all offers. FRANK WILLS, PHYLLIS COUTTS, or BETTY McFARLAND at 598-3344 (24 hrs.).

COUNTRY LIVIN'
$89,900
A well-kept 3-bedroom home on 1.19 acres. Muted wall-to-wall carpet in living area will blend with your choice of furnishings. Hardwood floors. Expansive windows in living and dining area overlook acreage. For the gardener, 2 large plots for vegetables, a greenhouse and a mixture of fruit trees. MLS No. 16991. To view the property call: KEES and KATHRYN VAN DOESBURG at 598-3344.

NEW ON MARKET
COLWOOD, $74,900
Four-year-old, 3-bedroom family home on 75'x108' lot. Close to schools and shopping area. Five minutes from beaches. Home features, built-in vacuum system, raised hearth fireplace, wall-to-wall carpet throughout upper level. (Purple in one bedroom). Dining area opens onto sundeck. Cathedral entrance. For the gardeners: an extensive vegetable garden and greenhouse. There is ample room for canned products plus freezer included with sale. To view contact: KEES and KATHRYN VAN DOESBURG at 598-3344.

SIMPSONS-SEARS
$46,900
A three-bedroom bungalow. Large stone fireplace, fenced yard (ideal for children). Good potential for starters. Close to schools, shops, bus routes. MLS No. 16509. To view call: KEES and KATHRYN VAN DOESBURG at 598-3344.

THE KIDS WILL LOVE IT!
AND SO WILL YOU
Playmates galore, close to the beach, Willows park, all schools within half a mile, this 3-bedroom home has everything your children could want. Mom, your needs haven't been overlooked: there's two full bathrooms, raised hearth fireplace, lots of storage, a large bright laundry room and more, all a block away from two shopping centres and two bus routes. Dad will like the easy-care lot, 10 minutes from downtown, the unique den opening onto the sundeck and the very affordable price of $64,500. Sorry, no drive-bys, but call: JOHN MEARS at 598-3344 anytime to view this wonderful home.

NORTH OAK BAY
An attractive bungalow with:
1 a beautifully maintained garden.
2 living room with southern exposure.
3 separate dining room.
4 Two bedrooms and rumpus room.
5 workshop and laundry room.
6 drive-in garage and breezeway
For $83,750. For appointments to view call: MARY TAYLOR at 598-3344.

QUIET CORNER IN
SOUTH OAK BAY
Two-bedroom home with separate dining room and full basement. Fully fenced yard with separate garage. Attractive financing. Priced at $71,750. For further details and appointments to view call: MARY TAYLOR at 598-3344. MLS No. 17123.

OLD WORLD
ELEGANCE AND COMFORT
This 2-acre Metchosin residence is in a class of its own. Two above-average size bedrooms, plus a third, den with bar leading from the beamed-ceiling living room; dining room with glass doors to the sunroom; bright, work-sized kitchen with in-line family room. This is only a partial preview of this very special home. At the price of $119,450 you are invited to call for an appointment to view: MARY TAYLOR at 598-3344. MLS No. 16950.

BEAUTIFUL BROADMEAD
CUSTOM BUILT
This beautifully-built home with quality throughout is a pleasure to show, and easily maintained. Main level has living room with feature panelled wall and cut stone fireplace, floor-to-ceiling with raised hearth. Dining room is formal. Kitchen has counter-top range with wall oven. Family area has full wall used-brick fireplace with raised hearth. Off kitchen is utility area, and service bathroom. Upper level has 3 bedrooms, one en suite, main bathroom, and den or 4th bedroom. Grounds are beautiful, with sweeping lawn, shrubs, trees and patios (sliding glass doors lead from family room). This is a tudor-style home and one of the most distinctive in Broadmead. Asking $125,000 on MLS No. 15787. Owners have bought. FRANK WILLS at 598-3344.

250 HOUSES FOR SALE

JACK MEARS OAK BAY REALTY LTD.

"The Professional People"

2194 OAK BAY 598-3321
3618 SHELBOURNE 598-3344

THE PRICE IS RIGHT
$40,900
Solid, clean 2-bedroom bungalow situated on a 50'x120' lot close to schools and all conveniences. A large 1st mortgage may be assumed, so call quickly: HARRY ROBERTS at 598-3344.

the Permanent

1125 DOUGLAS ST. and
3647 SHELBOURNE ST.

Sat. 11:30-1:30

1656, 1660 San Juan, off Torquay and 4356, 4364 Santa Fe, cul de sac. 4 new homes of your choice, priced from $68,900 to $80,900. Different designs and floor plans. Feel free to come and inspect. MANUEL LOPEZ 477-0141 or 384-9150.

Oak Bay

Retire in comfort in this prestige area. 1,254 sq. ft. of gracious living consisting of den, 2 BR, 1½ baths, LR, DR and charming kitchen. Tastefully decorated and beautifully landscaped, has full bsmt. with rec. room and FP, attractive view of mountains and city. Priced for quick sale at $86,900. To view phone ELEANOR BRAY, 477-0141 or 592-1130. MLA.

Priced to Sell
$59,900

Large modern kitchen with new dishwasher and garbage compactor. 3 BR's, bathroom has built in vanity, laundry room with washer, dryer, laundry tubs, etc, well kept grounds, near school. Call DOLORES MILES 652-2725 or 477-0141. MLS No. 15890.

Seaview

On Marine Drive in Gordon Head this 3 B.R., full-bsmt. home has a great deal to offer. Established garden with greenhouse on 160-foot lot, parkland seclusion, new furnace and 6-inch insulation. Surrounded by prestige homes. Listed at $77,500. MLS No. 16913. Please phone for an appointment. A. J. SANDY CRAWFORD, 477-0141 or 477-1561.

Your Choice Of:

GORGE — 1500 sq. ft., and 4 B.R.s, 2 full baths, easily converted to in-law suite, rec. room with wet bar. $55,900.
MARIGOLD — Country setting yet close to town. 5 B.R.s on 2 levels, large lot, trees and shrubs. $64,900.
GLANFORD — Over 1400 sq. ft. on main floor, 4 B.R.s up, large kitchen with E.A., drive-in garage, room for further development, close to schools and bus. $55,900.
BARRY THORNDYCRAFT, 477-0141 or 477-8487.

McDannold McDannold Present:

Take It Away

Asking $15,000 for this 3-bdrm. home located at 2247 McCoy Rd. Must be moved to make way for new development. (Exclusive).

Gardener's Delight

A beautiful garden with matching 2-bdrm., bungalow located on the quiet end of Cedarglen. Featuring large L.R., D.R., Rec. room, D.I. Garage, etc. A pleasure to show with a realistic asking price of $66,000. MLS.

115' Waterfront

Just 3 miles from Sooke on approx. ¾ acre level landscaped lot. This spacious 2-bdrm. bungalow offers large L.R., sep. D.R., full basement, rec room, 3rd bedroom and 3rd bath. Soundly constructed. 8 yrs. old. H.W. heating. Sep. doouble garage. Fantastic views and priced at only $79,900. (Exclusive)

To view these and other listings please call HERB McDANNOLD or GLEN McDANNOLD at 382-9191 or 658-8844.

Lovely Rancher

Plenty of room on this 80x190 treed sunny property. Family home with 3 bedrooms, sep. den, all large rooms. Workshop at rear of carport. Excellent value and possession can be quick. MLS $79,900. GRAY LAITE 656-5267 or 382-9191.

Thetis Heights
4 Bdrms.—.26 Acres

Extra large family home with 4th bedroom, rec. room, laundry room and 2-pce. bath in full, high basement. 1,350 sq. ft. on main including sep. (18x10½') dining room. Gleaming oak floors throughout, and a white brick fireplace in L.R. 12x20 sundeck over carport. Huge fenced backyard. Walk to store and school. New MLS. To view call PAT DOERKSEN, 478-3432 or 382-9191.

Gardener's Delight Uplands

Delightful one-level home with no steps. Three bedrooms, 2 ensuite baths. Den with fireplace and garden outlook sunny patio off large dining room. Exclusive, $139,900. GRAY LAITE, 656-5267 OR OFFICE 382-9191.

Racquet Club—U.Vic

Top location for this excellent home. Three bedrooms on main (4th down) 2½ baths, recreation room and much more. Downstairs can be in-law suite if required. MLS. $82,500. GRAY LAITE 656-5267 of 382-9191.

Immaculate 4 Bedrooms

Located on cul-de sac. 2 bathrooms, rec. room. W-W carpeting, workshop, large fenced lot. $58,900. MLS.

K-Mart 4 Level Split

Lots of space. Large house on large lot. Home offers 4 bedrooms, 2 bathrooms, large L.R. with corner F.P., large sundeck, beautifully decorated rec. room with bar, extra parking and much, much more. New MLS. Priced at $72,900.

Gordon Head

Low Down, Easy Terms
2 years old, 3-bedroom home in popular area. Carpeting throughout. Immaculately kept. Asking $57,900. MLS.

For information on the above please call JOT HOME, 382-9191 or 502-2130 or RICHARD RHODES, 479-9241 or 382-9191.

Canada Permanent Trust Company

OPEN HOUSE

DAILY 1 - 4 P.M.
2207 SAYWARD ST.
Immaculate 3 bedroom bungalow, completely renovated, interior must be seen—a real bargain at $52,900! Close to schools. Quiet street. Bernie LeDuc 388-7733 or 477-4778.
Excel Realty Investment Corp.

SOUTH OAK BAY
By owner, 3-bdrm. home, modern kitchen with eating area with sundeck off, large living room, separate dining room, full basement with drive-in garages, near beaches, park and schools. $68,900. 592-7350. Transit Road.

250 HOUSES FOR SALE

Western HOMES Ltd.

$62,500.00
VIEW ROYAL
3 BDRMS. — DEN

This fine family home was quality built in 1960. It features a sunken living rm; separate workshop; hardwood floors under w-w carpet, and built-in appliances. Located on a quiet deadend street with a view over Portage Inlet, this may be the home you've been waiting for: New M.L.S. 17022.

DON'T DELAY
CALL TODAY

Jack Davis
386-3494 (24 hrs.)

FAIRFIELD CHARACTER
$58,000.00

One of Fairfield's fine older homes situated on a quiet residential street. Main floor features spacious living rm. with fireplace, separate dining rm., kitchen with eating area and three bdrms. Unfinished rm. upstairs may be used as a bedrm., sewing rm. or den. Also a full 6' bsmt. MLS 16588. To view call:

Wayne Rowe
386-3494 (24 hrs.)

CITY BUNGALOW
$45,900

Small 2-bdrm. home. Comfortable as a starter or retirement home. Large assumable mortgage at 9½ per cent. M.L.S. 16895. For full details call:

Wayne Rowe
386-3494 (24 hrs.)

$48,900.00
SUPER STRATA

3-bedroom, 1½ bathrooms, large living room. Convenient location. MLS 15214 and 15292.

Don't delay. Call today

Jack Davis
John E. Thomson
386-3494 (24 hrs.)

LARGE FAMILY SMALL PRICE GREAT LOCATION

Lovely entrance foyer with staircase up, inviting L.R. with fireplace, in-lien large dining rm., cab. electric kitchen, 2-Pce. bath on main — Upstairs, 3 big bdrms. and 3-Pce. bath — In the full Bsmt., 2 nice bdrms., utility, oil heat, 100 amp service, new hot water tank. MLS 16789. JUST THINK! 5 Bdrms., 2 baths. Asking $51,900. To view ANYTIME PHone Wilf and Terry.

EXCELLENT SHOP ATTENTION!!! MECHANICS OR HOBBYISTS!!!

3-bdrm. full bsmt. home only 5 yrs. old, offering fantastic family value. The lot has lovely trees and is bigger than average. the "HUGE" Rec. rm. complete with beamed ceiling and Bar is beautifully finished. There's a large carport besides the large sep. workshop or garage. Asking price $63,900. Situated in the finest area of Colwood. MLS 16058.

To view any of the two homes above, please call

Terry Eden
Wilf Cotton
386-3494 (24 hrs.)

$45,900
2 BEDROOM PRIME AREA

Perfect for 2 people, starter or retirement. Living room with fireplace, 2 bedrooms, combination kitchen-eating area. Good high crawl space for storage, plus small storage shed — workshop in back. FINANCING? Lots of ways. Excellent 9½% mortgage is assumable, can be re-financed if necessary. Vendor says even cash is acceptable. This home has just been reduced, must sell. MLS 16895. Phone now:

Neil R. MacDonald
386-3494 (24 hrs.)

Century 21 REAL ESTATE
ISLAND PACIFIC REALTY 3200 QUADRA
388-6231

MARIGOLD

3- or 4-bedroom house on SxS duplex on large garden lot. A house that can grow with your family. Phone MRS. McKEAGE, 479-5868. MLS.

RETIREMENT PARK PARADISE SUMMIT AREA
$49,900

This 2-B.R. home is situated on beautiful large lot with park on three sides. Modernized kitchen with E.A., laundry rm. off kitchen and nice living room. To view this new listing quickly SHANE BEFURT, 477-4738 or RICK O'KANE, 386-6257 or 388-6231.

A REAL STEAL VIEW ROYAL
$45,500

This 3-B.R. home has nice L.R. with W-W, laundry room off kitchen. All B.R. are big. All on a 50x160 lot that is totally fenced. Big garage with walk-in cooler. To view this new Exclu quickly call RICK O'KANE, 386-6257 or SHANE BEFURT, 477-4738 or 388-6231.

TWO-STOREY BEAUTY
$42,000

This 4-B.R. home has been nicely redone, with new cabinets in big sunny kitchen, nice L.R. with 2 B.R. up and 2 down. All on a big lot with loads of fruit trees. To view quickly call SHANE BEFURT, 477-4738 or RICK O'KANE, 386-6257 or 388-6231.

SIDNEY $45,300

Ideal 2-B.R. bungalow on a quiet street near everything. Cozy living room with F.P. Large kitchen and bedroom. Seaprate garage. Lovely garden. MLS.
388-6231 HEIDE WHITE 652-1828

TOLMIE
$59,900

Spacious 3-bedroom home with laundry room off big kitchen. Good sized dining room. Full bsmt. with rec. room and extra 2-pce. bathroom. Nice back yard with fruit trees. Call now for appointment, OLE KNUDSEN, 598-2461 or 388-6231.

$46,900
Convenient, close in, 2-bedroom home. Spotless throughout with large, bright kitchen, comfortable living room with fireplace and wall-to-wall. Full height basement has workshop and den. Good starter or retirement. Vendor anxious to sell. 384-0385. 477-0444.

250 HOUSES FOR SALE

BICO

BOORMAN INVESTMENT CO. LTD. — 386-7521

OPEN HOUSE
SAT. 2-4:30 P.M.
741 HAMPSHIRE
9¼ PER CENT MORTGAGE
Come visit me in a really immaculate South Oak Bay home in this incomparibly preferential location. Amongst the many features are: 3 bedrooms, 2 bathrooms (3 pce. down in full basement), all main floors are of beautiful oak to set off your fine carpets, corner fireplace with sliding doors from dining room to new sundeck. There are over 1,100 sq. ft. on main floor plus 200 sq. ft. developed in the full daylight basement. A very pleasant, easy up-keep lot with fruit and shade trees. Asking price: $68,500 with an early possession date. THIS IS A MUST SEE. For prior viewing on this new, exclusive listing please call.
MRS. GISELE SAMEC
386-7521 382-8743

OPEN SAT., 2:00 TO 4:30
3910 ROWLEY ROAD
$85,90,00 MLS
CADBORO BAY
An attractive home backing onto a wooded park. Four bedrooms — three bathrooms, recreation room with fireplace, large kitchen with loads of cupboards and aloining utility room, sundeck off dining room, double carport.
IAN BOORMAN 386-7521

ENGLISH COUNTRY GARDEN
OPEN SAT., 2:00-4:30 P.M.
8100 ALEC ROAD
(West Saanich Raod Just Passed Mt. Newton X Road)
Spacious living room with brick heatilator fireplace and dining room both with wall-to-wall and picture windows overlooking the picturesque garden setting of 0.7 of an acre. Large modern country kitchen with adjoining utility. Both bedrooms are wall-to-wall plus 4-piece bath. Double carport and storage shed, $79,500. For prior viewing of this exclusive listing call:
MRS. MARILYN SECORD
386-7521 592-2105

OPEN HOUSE SAT.
2 TO 4 P.M.
913 RANKIN RD.
GORGE AREA
1-year-old, 1350 custom home offering 4 bedrooms, ensuite plumbing, large vaulted living room, dining room with feature wall and stone fireplace, large deluxe kitchen with breakfast area and sliding-doors to the sundeck. Full grade level basement with unfinished rec. room and fireplace, laundry room. Top quality home in an area of new expensive homes. An excellent value — $71,900.
Peter Dueck 386-7521 Mike Weston

OPEN HOUSE SAT.
2 TO 4 P.M.
948 ST. CHARLES ST.
OUTSTANDING VALUE
ROCKLAND FAMILY HOME
A five-bedroom tudor in this much sought after area. There are all to the features you would expect: 3 fireplaces, ensuite plumbing, powder room, billiard room, family room, etc. plus the economy and convenience of a three-year-old home including wall-to-wall throughout, and the latest luxury feature right down to a boiling water tap in the kitchen. There are even engineered plans and materials for a swimming pool. Don't miss this exceptional home. Owners have purchased and will consider a reasonable offer.
PETER DUECK 386-7521
MIKE WESTON

OPEN FRI. SAT. 1:30-4:00
317 STEWART AVE.
This delightful home in a delightful setting must be sold! The home has four bedrooms, semi-finished REC ROOM, office and extra plumbing in the full high basement, quality wall-to-wall everywhere and considerable charm in a cozy way. The LOT is 50 by an average 200' deep with secluded waterfrontage on Helmcken Bay. It is a most relaxing atmosphere for just being by the SEA among your own grove of trees and is suitable for small boats with mooring area for larger ones available. WATERFORNT IS GOLD AND THIS IS GOOD VALUE AT $79,500, BUT WE ARE OPEN TO CLOSE OFFERS! MLS.
DEAN ELLIOTT PHIL SIMPSON
383-7339 386-7521 595-1863

OPEN HOUSE
SATURDAY 1:30-4:30
1682 BISLEY PLACE
(Off Longacre, Off Torquay)
$68,900
Quiet Gordon Head cul-de-sac, 65x108 lot, 3 bedroom, 1½ bath family home near to new schools and community centre. MLS No. 16919.
MRS. SHAROLYN LAYCOCK
386-7521 478-8983

WEEK-END DRIVE-BYS
1201 PEARCE CRESCENT
$54,500
2 BR, FULL BASEMENT
OR
2033 STELLYS X ROAD
$57,900. (MLS)
3 BR, 9,300 SQ. FT. LOT
MRS. SHAROLYN LAYCOCK
386-7521 478-8983

ARDMORE
APPROX. 1 ACRE
$105,000
Beautiful big new split-level cedar and shake rancher on treed lot 140x300 in the lovely Ardmore area on Patricia Bay. Near two delightful golf courses and the water. Also within quick and easy reach of the airport and ferries. Three bdrms. off attractive mezzanine overlooking big, bright LR. with massive two-storey rock FP. Also ceiling-high F.P. in master bdrm. Separate D.R., big open kitchen with breakfast area and bsmt. ready for further development. Finished area about 1800 sq. ft. (ML).
386-7521 JOHN PLATT 383-2700

5 BEDROOMS
3 BATHROOMS
$77,000
New extremely attractive split-level home at end of new dead-end street in University area near bus, all school levels and excellent shopping. Entrance hall, 2 BRs., 4-Pce. bath and laundry on ground level; LR with ceiling-high white brick FP, DA, big kitchen with EA, 3 BRs, 4-pcd. and 2-pce. on two upper levels. Big RR with FP and sliding glass doors to back garden ready for completion on lower level. Richly carpeted throughout. Leaded windows. Big mtge. available. Tremendous value.
386-7521 JOHN PLATT 383-2700

OAK BAY
UNIVERSITY AREA
$105,000
A real family home. 2,400 sq. ft. of very attractive living space on a beautiful high, treed ¼ acre lot with very secluded back garden and patio on a quiet cul de sac of other lovely homes within easy reach of all school levels. 3 BRs and den or 4th BR; 3 bathrooms, big RR, 21 ft. LR with 12x12 DA and big, bright 15 ft. kitchen with EA. MLS.
JOHN PLATT
386-7521 383-2700

SIDNEY SPECIAL
$55,000
Located in Brethour Park area on Epco Drive. A neat 5-year-old home of 3 B.R.s, large L.R. and D.R. with sundeck off the bright kitchen. Finished room and garage in full high basement. Landscaped lot property in top condition. Appointments only with TED KAY, 24 horu notice for resident tenant essential.
386-7521 TED KAY 592-7362

250 HOUSES FOR SALE

BICO

BOORMAN INVESTMENT CO. LTD. — 386-7521

RETIREMENT HOME
NO STEPS
GONZALES DISTRICT
$59,000.00
A well-cared-for home with oodles of charm situated in a prime location on an easy-care lot near the bus line. The living room has an attractive brick fireplace and wall-to-wall carpets — the dining room is sunny all day — the kitchen is modern, bright, and has an eating area and a door leading to a private patio — the utility room adjoins the kitchen and there are two bedrooms.
IAN BOORMAN
386-7521 592-3335

IMMACULATE HOME
AND GARDEN
NEAR THE SEA
A well-built and beautifully maintained home featuring a spacious entrance foyer, alrge living room and dining room, three bedrooms and two de luxe bathrooms. The kitchen, with eatign area and ample coutner and cupbarod space also includes a dishwasher and garburator. The lower level has a panelled den (or fourth bedroom), and large recreation room plus workshop, storage and utility area. Other features are a sundeck, garden patio and drive-through carport with circular driveway. This lovely home wit hgilimpses of the sea and in a treed area is situated on a quiet and attractive cul de sac only a block from a good beach, one mile south of Sidney. (MLS)
$82,000
386-7521 ERIC GRAHAM 656-4489

SAANICH PENINSULA
LARGE EXECUTIVE HOME
$139,500
Surely one of the most attractive homes you will ever see from the impressive brick courtyard entrance to the huge master bedroom suite, including dressing room and large bath. Five bedrooms in all and 4 baths with special features too numerous to mention. Situated on an impeccably landscaped ½-acre lot (with some seaview) on the Saanich Peninsula. Vendor will consider all reasonable offers.
PETER DUECK or
MIKE WESTON, 386-7521

1111 GOVERNMENT STREET

FOR
MORE
Real Estate
SEE
DISPLAY
Real Estate
Advertisements
Pages
7, 8, 9, 10, 11

BROWN BROS. on BLANSHARD

EXECUTIVE HOME

Almost new with panoramic view. Very spacious. 3 Bdrms. with master en-suite. Large, beamed LR, with slate and brick fireplace. DR, kitchen with quality cabinets and very cosy breakfast nook, quality hard twist carpeting throughout. Wrap around sundeck. Foyer entrance, full basement with huge unfinished rumpus room, fireplace and one more bdrm. Quiet location overlooking Cedar Hill Golf Course. A real dream home. $89,000. To view please call:
OLGA ZACHARY 592-2265
or 385-8771 (anytime)

WILLOWS
$64,500

Close to schools, shopping and transportation in a desirable area of Oak Bay. This storey and a half dwelling offers 3 Bdrms, Lrm., separate Drm., Kitchen with eating area. In the basement there is an extra Bdrm. with 2-pce. en-suite. Pleasant rear yard fenced, fruit trees and rear lane. Exclusive with
J. G. (Jim) McNaught 592-0285
or 385-8771 (anytime)

OAK BAY

All re-painted interior and exterior stucco bungalow in a desirable area, near Carnarvon Park, shopping and all schools. 3 Bdrms. on main floor. Lrm. and Drm. and master Bdrm have w-w carpets. Vanity bath, large bright kitchen. Full basement with a rec. room and fourth Bdrm., drive-in garage, W-d facilities. Good-size fenced lot. Quick possession if desired. Priced at $67,500.
REG SCHUMAKER 598-2333
or 385-8771 (anytime)

GORGE
444 Walter Ave.

Spotless, beautiful little home on easy-care garden lot. Attractive living room with fireplace. Dining room oak floors like new. Family-size electric kitchen with breakfast area. Utility room for washer-dryer. 2 bdrms. OOM heat. A special home for a careful buyer. $51,900.
JOE RICKARD 656-1628
or CEC PEARCE 386-3808
or 385-8771 (anytime)

CENTRAL SAANICH

Vacant — early possession. On a quiet cul-de-sac near Butchart's Gardens. Three Bdrms. (master ensuite) living room, and dining room all with W-W carpeting, kitchen with eating area, full high basement with partly finished Bdrm. Built-in vacuum system. Good value at the new reduced price of $59,900. Must be sold. MLS No. 16432.
JOE RICKARD 656-1628
or 385-8771 (anytime)

$11,000 DN.
TO FIRST MTGE.
No Qualifying Reqd.

TWO LARGE BEDROOMS, LARGE LIVING ROOM WITH FIREPLACE, FAMILY KITCHEN, LARGE UTILITY ROOM, PLEASANT GARDEN, GOOD CONDITION. TRY AN OFFER ON $46,900. OPEN HOUSE SATURDAY AFTERNOON. PHONE LOVEDAY AND SMITH REALTY. CHUCK 477-6994 OR EARL 592-2416.

250 HOUSES FOR SALE

Century 21 REAL ESTATE
MAYFAIR REALTY

3147 Douglas St. 386-2955
Mayfair Shopping Centre

OPEN HOUSES
SAT. 1:30-4:00
NEW HOMES

1802 Teakwood
3941 Larchwood
1778 Senwood
1781 Senwood
Four fine new homes in the popular Racquet Club area of Gordon Head. All are 3-bedroom, 1½ bath homes with one year VICTORIA HUDAC WARRANTY. Priced from $64,900 to $65,900. Trades considered. In attendance — GEORGE WALL, 386-29555 or 477-0548.

OPEN HOUSES
SAT. 1:30-4:00
3998-4004
GORDON HEAD

3 new homes — UVIC area. Only 3 left of these lovely custom-designed homes. You will appreciate the superb finishing and the many extras. All have 3 bedrooms, master ensuite. Lower area can be easily expanded. Price at $64,900 to $70,900. Trades considered. GEORGE PARSONS, 386-2955 or 598-3847.

OPEN HOUSE
SAT. 2-4 P.M.
3204 BROWNING

Character at a low, sensible price. The location is Browning St., one short block from Simpsons-Sears. 2 bdrms. up — Lovely living room with firepace — sunny kitchen with ample dining area — full high basement with extra room. Well plumbed — wired and exceptionally sturdy — drive-in garage — nice shrubs, lawns, etc. Brand new listing at $55,900. Call J. J. WILLIAMS, 386-2955 or 479-1163.

OPEN HOUSE
SAT. 1:30-4:00
3996 GLANFORD

Price slashed $4,000. Clean, well-built 15-yr.-old stucco 2-bedroom, 3rd in developed basement, bungalow type home on bus route. 1½ bathrooms. Nicely treed backyard. Owner must sell immediately at $49,900. TED CHARTRES in attendance, 386-2955 or 385-5508.

FABULOUS BROADMEAD

This gorgeous residence, built by master craftsman-owner is only one year old. 3 bedrooms on the main and one in the developed basement. Beautiful floor-to-ceiling fireplaces on both floors. 3 bathrooms. Kitchen is a dream with handmade adjustable shelf cabinets. All this and a large landscaped lot with double carport. $139,500. To view, please call LEIGHTON NOBLE, 386-2955 or 658-8968.

HAVE I GOT A DUPLEX FOR YOU

Only $92,600 for this modern SxS duplex in Simpsons-Sears area. 2-BR each side, full bsmt. on one side and other side ready for an in-law suite in bsmt. Immediate occupancy on one side with no rent established. Hurry! Exclusive with LEIGHTON NOBLE, 386-2955 or 658-8968.

IF YOU NEED

A four-bedroom home with a full basement and on a very quiet street. And you want a well treed, landscaped yard with a large, level garden in the back of the home, with a vegetable garden already planted; then call me for more information or special appointment. Priced at $54,900. Owners are moving out of town so they are anxious to sell and will consider all reasonable offers. LARRY LINEHAM, 386-2955 or 595-0134.

INVESTMENT OPPORTUNITY

Drive by 975 McKenzie Ave. Attractive home on a large well-treed lot. Two bedrooms on main floor with 3 bedrooms in lower level. Possible zoning change in near future. Only $64,900. Call me for special appointment. LARRY LINEHAM, 386-2955 or 595-0134.

WELL PRICED JUST LISTED

Quality-built 3-bedroom home in Colwood. Nicely carpeted throughout. Ensuite off master bedroom has ceramic shower. Over 1200 sq. ft. on main plus full, high basement with rumpus room. Sundeck over carport. Just 5 years old. Landscaped 78x100 lot. Very reasonably priced at $59,900 (MLS 17157). Your trade considered. Call GEORGE WALL, 386-2955 or 477-0548.

CEDAR HILL

A very nice 2-bedroom stucco bungalow in a popular area. Full basement with third bedroom. Asking $53,000 MLS. Call GEORGE WALL, 386-2955 or 477-0548.

MODERN LOG

A super post and beam for those who insist on solid natural wood throughout. 3 bedrooms, bath en suite, large wrap-around sundecks, all electric heat plus a wood burning fireplace. 3½ years old, immaculate, and a brand new listing. $57,900. Phone J. J. WILLIAMS, 386-2955 or 479-1163 to see through.

GLANFORD AREA

Very clean 2-bedroom home with 3rd in basement. Well treed back yard sloping down to creek. On bus route, close to shopping and schools. This home is priced to sell quickly at $49,900. (MLS). Call LARRY LINEHAM, 385-2955 or 595-0134.

OPEN HOUSE

SAT. AND SUN 1-4:00
456 SUE MAR PLACE
(Off Painter Rd. in Colwood)
This home has a large mortgage at 11¾% that can be assumed by a qualified purchaser. 3 bedrooms, master en suite, large kitchen and eating area, formal dining area off the living room, feature stone fireplace, full basement for future expansion, located in a family oriented subdivision of new homes. $62,900. (Six other homes are under construction.)

195 GOLDFINCH RD.
(Off Lagoon Rd in Colwood)
Here is a quality-built new home in a quiet country setting that offers a large assumable mortgage at 11¾% to a qualified purchaser. Beautiful ocean and mountain views. 3 large bedrooms, master en suite, large kitchen and eating area, formal dining room, feature wall and fireplace in the entertainment-sized living room and french doors leading to a huge wrap-around sundeck. Double carport and lots of room for expansion in the full basement. This home must be seen. Priced to sell quickly at $89,900.

DOUG GENT
478-1721 (24 hrs.) 592-1096

RIDLEY BROS.
DEVELOPMENT CO. LTD.
Member Victoria H.U.D.A.C.

PRIVATE EXECUTIVE ESTATE

Rambling deluxe rancher of 3100 sq. ft. Unique design. Set off by gardens and ponds with a Japanese flavor. Surrounded with over 16 acres of beauty and privacy. Truly a delightful country estate not far from the city. There are many, many more features ... and I would be delighted to show you. For more information on this exciting (MLS 14605) property priced at $225,000 call:

Lorraine Hett
386-2911, 478-2430
Homefinders, Wall & Redekop

250 HOUSES FOR SALE

WALL & REDEKOP HOMEFINDERS REALTY LTD.

OPEN HOUSE
SAT. 1:30-4:00 P.M.
2151 FAIR STREET
OAK BAY R-E-V-E-N-U-E in good location. This large UP and DOWN LEGAL DUPLEX has over 1300 sq. ft. on each floor plus a full basement. Rents not established as has been owner occupied. Asking $75,000 with early possession. MLS 16656. For further details and prior viewing call:
BARBARA GREENWOOD
386-2911 or 384-5228

OPEN HOUSE
697 BRADLEY DYNE
Saturday, 1:30-4:30 p.m.
ARDMORE 9-10ths ACRE
NEW SWIMMING POOL
Does a professionally finished 18x34 ft. swimming pool located on a parklike 9-10ths acre with paved parking for a dozen vehicles interest you? This is only part of the advantages you would have purchasing this 7 year old, 5-bedroom home that must be sold at the drastically reduced price of $85,900. Please call:
RUTH or STEVE SALAGA
386-2911 or 479-5632

OPEN HOUSE
4060 RAYMOND ST. "N"
Saturday, 1:30-4:00 p.m.
2 bedroom, full basement home on quiet street.
HAROLD BARBER
386-2911 or 479-6479

OPEN HOUSE
2840 CADBORO BAY RD.
SAT. 1:30-4:00 P.M.
Beautiful character home in Oak Bay on one-third acre. Featuring living room, large dining room, bright modern kitchen, den, 2 baths, 3 bdrms., rec. room in bsmt. and double carport. A home you and your family will be proud to own. MLS 15824.
Asking $99,500
POLLY HIGGINS
386-2911 or 592-4111

OPEN HOUSE
2905 PICKFORD RD.
(Colwood Lake Estates)
SATURDAY 1:30-4:00 P.M.
PRICE IS NOW REDUCED TO $65,900 for this immaculate 3-year-old home. 2 Bdrms. have been finished in the basement and there are 3 on the main floor; en suite plumbing; fireplace in the spacious living room; large kitchen with eating area; large sundeck off the kitchen. Make this ping list.
BARBARA or JACK GREENWOOD
386-2911 or 384-5228

OPEN HOUSE
1-4 P.M. SATURDAY
508 STORNOWAY STREET
(Off Wishart Road near Triangle Mountain)
4-year-old, 3-Bdrm. home, 4th in the basement. Exterior features rock facing with a large beautifully landscaped fenced lot. Modern kitchen with loads of cupboards. LR with rock fireplace, sliding glass doors to sundeck off dining room. Priced at $61,500. Basement could be in-law suite, bathroom already roughed in. Your host:
DON HAMILTON
386-2911 or 478-3552

FIX UP AND SAVE
2 Bdrms. up; 2 down in this family home located on large lot in Langford. Needs redecorating and yard work. Rec room in developed basement. Asking $52,900. Give me a call to view:
MARILYN MOORE
478-2482 or 386-2911

THE PERFECT SPOT
TO LIVE
In the Esquimalt Lagoon area. Close to the ocean and sea views from sundeck and dining room. Pastoral view from living room. This newly listed 3-bdrm. home with 1½ baths is only 3 years old and immaculate. There is a fireplace in the living room, dining room and W-W carpet throughout. The vendors say SELL so the price is a very modest $63,500. Call:
JACK or BARB GREENWOOD
to view this MLS 16851
386-2911 or 384-5228

DEEP COVE LOT
Beautiful view lot in Deep Cove. 50x120 ft. on Kaiitan Road. Level ground, good building site. This won't last at $25,000.
HAL BARBER
386-2911 or 479-6479

$500 DOWN
2 bedroom condominium overlooking city and mountains. Just over 1 year old. Cement construction. $37,500.
HAL BARBER
386-2911 or 479-6479

BY
APPOINTMENT ONLY
Please call and make your appointment to view this fabulous WATERVIEW house. 4 BDRMS., 3 BATHS and a BEAUTIFUL LOT in a sought after area. ASKING $165,000, but try your offer.
NORMA HILL 383-7796
HAZEL CLARKE 385-6635
OFFICE, 386-2911

COLWOOD-LANGFORD
METCHOSIN
If you are house hunting in my area consider these:
COLWOOD-METCHOSIN—2 fine homes both with 4 bdrms., large lot, fenced, priced at $61,500.
LANGFORD—4 bdrm. (finished basement) covered sundeck, close to all services, only $52,900.
LANGFORD—Cute 2 Bdrm., electric heat, newly renovated. .4 acre. A steal at $49,500.
SOOKE RD. — (Near Metchosin cut off) 2 bdrms., large bright kitchen. Patio, large workshop, paved parking area, all this on ½ acre. Beautifully treed, house set well back on the property. Asking $51,900.
DONALD HAMILTON
386-2911 or 478-3552

$41,500
1000 SQ. FT. of lovely living space in this attractive 2 Bdrm., almost new (½) DUPLEX, 15 Min. from town. NOT in a subdivision but with easy access to stores and schools. This would be GREAT for the business couple or newly weds. See it with:
NORMA HILL 383-7796
HAZEL CLARKE 385-6635
OFFICE 386-2911

LAZY LIVING
WATERFRONT
Picture a lovely, 4 bedroom, 2-bathroom home surrounded by beautiful shrubs and trees and overlooking the picturesque Gorge Waterways. 112 feet of waterfront and space for your boat. Gracious living for the discriminating with the unusual in mind. This could be yours for only $95,000. Drive by: 901 DELWOOD AVENUE (off Craigflower Rd.) and call me today to view.
LORRAINE HETT 386-2911
478-2430 or 478-3864

FABULOUS FAIRFIELD
$59,900
This older, 4 bedroom, full basement home could be a real "Silk Purse" instead of a "Sows Ear" for someone that would put some effort and a little cash into fixing up the exterior. The interior is a nice older home so don't let the looks fool you. Drive by 1423 THURLOW then phone me to view. ELENOR STURMEY — 479-4573.
386-2911 for 24 hr. service.

NEIGHBOURHOOD
HARDWARE
Vendor says "SELL" and he'll even look at trades on the asking price of $18,000.00 PLUS stock. There's great potential here for someone with money-making ideas. Call me:
ELENOR STURMEY
479-4573 or 386-2911

URGENT!! MUST SELL
Quiet, no thru street in Oak Bay. Featuring — 3 fireplaces, large eating area in family sized kitchen, 2 bedrooms and den. Nicely decorated with W-W carpeting. MLS 16855. Asking $60,900.
LOLA CLARK
386-2911 or 479-3010

250 HOUSES FOR SALE

WALL & REDEKOP HOMEFINDERS REALTY LTD.

$35,900
The price is right for this 3-bedroom townhouse. Features hardwood floors in living and dining areas, plenty of cupboards in kitchen, 2-pce. bath and laundry on main floor. 3 bedrooms and 4-pce. bath up. Hot water heating included in maintenance fee. Swimming pool and playground. Children welcome.
MARILYN MOORE — 478-2482
MRS. J. LENNOX — 478-2563
OFFICE — 386-2911

BEAUTIFUL BAMFIELD
On Vanouver Island's west coast. Offers seclusion and privacy. Call me about this charming 2 bdrm. panabode home, with a F.P. in L. Rm. Situated on a 5 acre lot, within easy walking distance of the beach. Priced at a modest $60,000 for a quick sale. JACK GREENWOOD — 386-2911.

WESTMONT REALTY LTD.

920 HILLSIDE
386-6796

OPEN HOUSE
SAT. 1:30-4:30
1806
SAN LORENZO
KIDS WELCOME

To play in this park-like back yard, which is big enough for a swing set and sand box or even a playhouse. This brand new home also consists of 3 bedrooms, one and one-half baths, dining room, large living room with a feature fireplace, and a full high basement all for the price of $67,500.
386-6796 BILL SIDHU 477-5382

OPEN HOUSE
SAT. 1:30-4:30
1000 ESQUIMALT SOUTHPORT

Out Esquimalt Road, right on Lampson, right on Wordsly to end of block. Near new two bedroom condominium with beautiful view of the Olympics, the inner harbour and the Straits of Juan de Fuca. The suite contains large living room, dining room, 1½ baths and sun deck. Also included in price is under ground parking and games room. MLS.
386-6796 ARNOLD MARR 477-6233

OPEN HOUSE
SAT. 1:30-4:30
1585 PRAIRIE
JUST OFF MAJESTIC
REDUCED $4,000
BUILDER'S OWN HOUSE

A real buy at $64,500. 3 Bedrooms, 1½ baths living dining room with fireplace. Ground floor has rec. room with fireplace, finished bedroom and a 2 piece bath. Come in and see this and make your offer. $42,000 1st mortgage. MLS 15106.
386-6796 KEN WRIGHT 598-2183

QUALITY CONSCIOUS?

If it is quality construction and finishing then this sparkling new 3-bedroom home is just for you. Conveniently located close to schools and buses. Kitchen and bathroom feature ceramic tile, while the living room has a beautiful white rock fireplace. Full high basement is a must for future development. TRY YOUR BEST OFFER. MLS 17046.
386-6796 ARNOLD MARR 477-6233

DELUXE CONDO

This fine condominium was purchased for the personal use of an Alberta resident. Circumstances have made it impossible to move to Victoria and a decision has been reluctantly made to sell it. It consists of 1 large bedroom plus den, living room luxuriously carpeted. Lots of cupboards, kitchen complete with fridge, range and dishwasher. Substantial low interest mortgage. Exclusive with:
386-6796 JOHN BUNYAN 383-7777

BRAND NEW FAMILY HOMES

Just 3 quality built 2 and 3 bedroom homes left. All homes have one and one-half baths, dining rooms, large living rooms with feature fireplaces and full high basements. Priced from $64,500 to $68,900.
386-6796 RICK KINNIS 477-9394

EXECUTIVE HOME

Magnificent new home in one of Oak Bay's better areas. The kitchen-family room area is a dream come true. Features a sunken living room with rock fireplace, 3 bedrooms, den, intercom and piped radio system, built-in vacuum, remote controlled garage doors, etc. Room for two more bedrooms plus huge rec. room and games room in the basement. MLS 15857. Priced at $139,000.
386-6796 BILL SIDHU 477-5382

3 BEDROOMS GORDON HEAD

See this spotless home and make an offer as the owner has built another home. 3 bedrooms plus 1½ baths, living room with fireplace, dining room, sundeck. Ground level entrance, plus large rec room with fireplace and 2-piece bath. Come and make your offer — ideal for in-law suite. MLS.
386-6796 KEN WRIGHT 598-2183

HOME TOO BIG?

If the family's gone and you want time to travel, golf or just take it easy, this little house is for you. This cosy little cottage is situated right across from the golf course. With only two bedrooms this little home is ideal for the retired couple. Stove and fridge are included. Private mortgage available.
386-6796 KEN WRIGHT 598-2183

RURAL SETTING

yet close to all amenities south of Royal Oak. This home offers 1250 sq. ft. of nicely finished living area complete with living room, rec. room, 3 bedrooms, one of which is 13x17 feet. This is a pleasure to show and worthy of your inspection and consideration. Full price $55,000. ML 17147.
386-6796 JOHN BUNYAN 383-7777

BEAUTIFUL LOCATION

Two-year-old 3-bedroom home on Marlean Place just off Cedar Hill Cross Road in a quiet cul de sac with an 82-foot frontage. Features ensuite plumbing, large sundeck over carport and full high basement with rooms roughed-in for panelling. MLS 17104. Priced at $69,900. To view call:
386-6796 ARNOLD MARR 477-6233

BY OWNER. By Beacon Hill Park. Newly renovated, 3 bedrooms, living room, dining room, full basement, separate garage, large lot. $52,900. 382-0868.

BY OWNER. 4 YEARS OLD. 3-bedroom with nice view. Simpsons-Sears area. Asking $59,500. 595-6528.

PENTHOUSE REALTY LTD.
203—805 Fort St. 386-6762

250 HOUSES FOR SALE

Montreal Trust

OPEN HOUSE
FRI., SAT. 1:30 - 4:30
2963 PORCHER PLACE
MUST BE SOLD—
REDUCED TO $65,900
A terrific family home of 4 bedrooms plus den, 2½ baths, family room, and all on a quiet cul de sac in Colwood. Shops, schools, and recreation all close by. The owner wants to move now, so come by and make an offer. Realtors—call me first and send your client. MLS.
386-2111 NEIL RAWNSLEY 595-1507

OPEN HOUSE
FRI. 4:00-7:00 P.M.
SAT. 11:00-2:00 P.M.
5365 ALDERLEY
High Cordova Bay, seaview home. .66 acre treed rural setting. MLS. See Thurs. Times, Fri. Colonist display section for further details or call:
JACK FETHERSTON
656-3924 652-2269

OPEN HOUSE
439 CONSTANCE
SAT. 1:30-4:30
Views of the sea, coastline and passing ships. Cozy, white bungalow tucked away on a no-through street with a delightful terraced garden. 2 BRs main, plus 1 up. Views from the living, dining rooms and kitchen. Quaint setting. A must see!! MLS. High 50s.
386-2111 D. BECKNER 477-4994

OPEN HOUSE
SAT. 1:30-4:30
2045 AVONDALE
Contemporary split-level home in one of the finest residential areas of Oak Bay. Situated among other fine properties and offering first class family accommodation. A home of appealing design with all the features you would expect to find in a quality home in this area. The decor is superb, the condition is immaculate and both reflect the present owner's good taste. The grounds, which are parklike and spacious are equally well cared for and offer privacy and provide a splendid setting. A wonderful opportunity to move into this location and to acquire such a fine home. Offered at $97,900.
386-2111 MIKE MCKENNA 592-3611

NEAR THE SEA
DALLAS-CLOVER POINT
Located on this quiet no-through street (9 yrs. young) 2-storey plan, landscaped to perfection, fenced with private patio. Living-dining "L" shaped, fireplace, spacious modern kitchen with breakfast area. 4 BRs, 5-pce bath up, many built-ins, 2-pce bath in foyer. Large windows face into the garden and patio. Bit separate double garage. An excellent property close to the sea. Asking $79,900. MLS. Please call:
386-2111 D. BECKNER 477-4994

SOUTH OAK BAY
CHARMING 2-BR.
CHARACTER HOME
This most appealing bungalow with ideal lot for the gardener is tastefully decorated; but retains the character of the 1920's, and is situated in an elegant area of Victoria. Must be sold immediately.

ELEGANT UPLANDS
$128,000
For the executive family this architect designed home offers 4 BRs and den, din. room, liv. room, full basement — over 3,000 sq. ft. One minute to beach or park — sea view — half an acre.

17 UNIT
APARTMENT BLOCK
Walking distance to city centre — older 2-storey building. Price includes furnishings — top land value and good return.

FOR ANY INFORMATION ON THE ABOVE 3 LISTINGS: PEASE CALL: MURRAY OR JEANNE LUCAS
386-2111 anytime 477-1342

JUBILEE $52,900
3 BR, no step bungalow. Liv. room has carpet over oak. Cozy brick fireplace. OOM. heat in part basement. Large separate garage, garden, fruit trees, Oak Bay border.
386-2111 ART PEAKER 477-3957

NEW LISTING
QUIET AREA
QUICK POSSESSION
Estate sale: this 1700 sq. ft., no-step bungalow located near Craigdarroch Castle and the Art Gallery is ideal for the small family or retired couple. Large liv. room with FP., separate din room, 2 BRs plus a den or third BR. Carpeted throughout—built-in appliances. The beautiful large well cared for lot (60x190) abounds with flowers and shrubs. For more details and viewing, please call:
386-2111 AL WESTGATE 656-3423

HIGH SOUTH OAK BAY
$242,000.00

This can be a true investment for you and your family: The ULTIMATE in a bold, contemporary design with understated luxury and elegance apparent. THE WELL-KNOWN DESIGNER-BUILDER offers a TWO YEAR NEW HOME WARRANTY. The perfect home for the large and busy family with ample space providing undisturbed and varied activities for all, and truly worth a LEISURELY inspection for the nature lover who wishes all comforts of a lovely home because the ever-changing beauty and views over the Straits of Juan de Fuca and large parts of the city can be viewed from almost all rooms via floor-to-ceiling thermopane glass. INTERESTED? Please give me a call if you need spaciousness (over 4500 sq. ft.), appreciate the imaginative, wish privacy without that enclosed feeling, want a minimum of gardening which the easy-care landscaping provides, plus there is space for a pool or sheltered back garden. The owner offers a multitude of different financing possibilities and your realtor will make herself available for showings to sincere persons during all reasonable hours. (MLS 16083).
MRS. GISELE SAMEC 386-7521
BOORMAN INVESTMENT CO., LTD.
1111 Government St.

B.C. LAND AND INSURANCE AGENCY LTD

B.C. LAND AND INSURANCE AGENCY LTD.
530 BROUGHTON ST. — 388-5555

NEW HOME
$59,900

Golden opportunity to present an offer on a brand new 3-bdrm. home in a choice area of all new homes in Langford. This home features 2 bathrooms (3rd roughed in), L.R., D.R., Kitchen with eating area, beautiful old brick F.P. W.W. throughout, full bsmt and back yard seclusion. And there's more. Open to offers. Chummy Crabbe 388-5555, 479-7998.

DRIVE-BY
640 CONSTANCE

Excellent family home and investment. 10,200 sq. ft. of R3 zoned property. 3 bdrms (1 dwn), full bsmt. with roughed in family room, large L.R. Kitchen with eating area, W.W. flooring and loads of off street parking. MLS 17052. Asking $51,900. Chummy Crabbe 388-5555 — 479-7998.

250 HOUSES FOR SALE

3400 DOUGLAS ST.
384-8001

OPEN HOUSES

3528 TILLICUM
SATURDAY 1-4 P.M.
$28,900
Ideal 2 Bdrm Condominium. Large living room, dining area, step-saving kitchen, 4 pce. bath, good storage. Included is stove, fridge, washer and dryer. Excellent financing. In attendance. PETER TER VEER 384-8001 or Res. 479-1588.

336 KER AVE.
SATURDAY 1:30-4 P.M.
$54,900
Charming home featuring LR with lovely fireplace, cozy dining room with built-in china cabinet. Dream kitchen with cupboards galore. 2 bedrooms and 4 pce bath on main. Full basement with rec room and wet bar. Extra bedroom. Large sundeck and sep. garage. JESSIE McGRATH 384-8001.

616 KENT RD.
SATURDAY 2-4:30 P.M.
A 3 year, 3 bedroom full basement home on a very quiet street and close to schools, bus. Rooms are larger than ordinary and basement would lend itself to easy development Price $65,000. 384-8001 BUD ZUCK 598-7215.

SAT. 1:30 - 4 P.M.
1032 VICTORIA AVENUE
SOUTH OAK BAY
Delightful 2-bedroom home nestled in miniature orchard in middle of Oak Bay. "THE McGREGORS" 384-8001 or Res. 477-3675.

SAT. 1:30-4 P.M.
657 MOSS ST.
3 Bdrm., 1,255 sq. ft. on main. Lovely LR an DR, 2 bedrooms have connecting 4-pce. bath. Developed basement with 2nd bath. MLS $74,000. CHES HAYS 658-5663 or WALLY MILLIGAN 477-5144 or 384-8001 (24 hrs).

SAT. 1:30-4:00 P.M.
1872 VENTURA WAY
New listing, 5 bdrms, University area, off Gordon Head Rd. Large lot, close to schools. Racquet Club. MLS 17077 $72,500. "The McGregors" 384-8001 or Res. 477-3675.

SAT. 1:30-4 P.M.
1100 JENKINS—9 ROOMS
3 Bdrm home plus 2 finished on lower level. 2 baths, 4-pce. up and 3-pce. down. ½ acre approx. lot. Asking $65,900 MLS. ERNIE DYER 384-8001 ro Res. 592-2952.

SAT. 2-4 P.M.
1643 ST. FRANCIS WOOD
Quick possession to this 3 bdrm home in one of Victoria's choice locations. Large family rm with fireplace, redecorated throughout and new wall-wall carpet. Pretty secluded lot. Make an offer on the asking price of $85,000. LEN TAYLOR 382-9485 or ETHEL WALLACE 382-5998 or 384-8001 (24 hrs.)

SAT. 1:30-4:30
2800 BEACH DRIVE
UPLANDS
REDUCED TO $128,000
½ acre professionally arranged garden. Library and 24x18 LR each with fireplaces as well as 34x17 rec room. Intimate dining room with curved bow window, 4 bedrooms plus double garage. Vendor has purchased. SHIRLEY MEYER 384-8001 or Res. 478-5268.

SAT. 1:30-3:30
BEAUTIFUL BROADMEAD
941 WOODSIDE
(off Amblewood Drive)
Charming new Tudor on easy care lot. 4 bedrooms, 2½ bath. Hand crafted and beamed with extensive detailing. Well worth inspecting at $155,000 with Jeannie Dewhurst. "The Realtor Who Believes in Broadmead" 384-8001 or Res. 477-6040.

SOUTH OAK BAY!
New 4 bedroom Tudor now under construction. Close to Marina. At $128,000 it's excellent value. Call JEANNIE DEWHURST 384-8001 or 477-6040.

BEGINNERS BARGAIN
NEAR K-MART
ONLY $52,500
Perfect for a retirement or young couple. Updated, clean and ready to move into. Full basement. Call JEANNIE DEWHURST 384-8001 or 477-6040.

REDUCED TO SELL
DRIVE BY
755 CONNAUGHT ST.
10 year old 3 bedroom stucco bungalow. Elec. Cab. kitchen with built-in table and seats. 16x19 LR and 12x16 rec rm. 4 pce. vanity. Drive in garage. QUICK POSSESSION. ASKING ONLY $51,000. ERNIE DYER 384-8001 or Res. 592-2952.

DRIVE BY
2939-41 CUTHBERT
Side by Side 2 Br duplex only six years old, clean and neat with shining hardwood floors and gleaming white stucco, attached carports and full basements, new large level lot, quiet no through street. Price only $81,900 MLS 17032., 334-8001 BUD ZUCK 598-7215.

FIRST TIME ON THE MARKET
COLWOOD LAKE ESTATE
Spotless 5 bedroom home just 2 years old, cozy LR with old brick fireplace, separate DR, bright cheerful kitchen with eating area and built-in dishwasher, sundeck off. Gold shag carpet throughout and tasteful choice of wallpapers. Large family sized rec room fully carpeted with large rock fireplace. Woodsy atmosphere. Asking $74,900 MLS. Call me anytime and let me show you this lovely property. CHES HAYS 384-8001 or 658-5663.

MARIGOLD AREA
$69,900
Ideal family home with fantastic view. LR with see-through fireplace, nice Dining area with sliding doors to huge sundeck. Spacious kitchen with laundry area. 3 bedrooms and 4-pce bath. Full basement with pool table size rec room, extra bedroom and 2 pce bath, large basement area. Secluded high view lot overlooking Panama Flats. PETER TER VEER 384-8001 or 479-1588.

GORGE AREA
$54,900
Charming home, LR with fireplace, DR with built-in cabinet. Great kitchen with large sundeck, 2 bedrooms, 4-pce bath. Full basement with rec. room and 3rd bedrm. Sep. garage. Nice lot. PETER TER VEER 384-8001 or 479-1588.

ROCKLAND EXECUTIVE RESIDENCE
From the hand and mind of David Gurr, a combination of rustic timbers, cedar and stone. Impressive new contemporary with convenient family layout highlighter by a master suite with private bath, dressing area and handsome fireplace. Lightin fixtures and floorings to be your own choosing. Well worth inspecting to $173,000 with JEANNIE DEWHURST 384-8001 or Res. 477-6040.

THERE'S MORE TO A HOME THAN MEETS THE EYE!
And if you're looking for something special, this 3 bedroom (plus) home on one of Gordon Heads quietest streets just has to be the answer. Built by George Walton and perfected by the present owner, 3 bathrooms, plus additional vanity, two stunning rock fireplaces, excellent family kitchen — in total this is the best buy and the best kept home you'll see at $95,000. Call now! JEANNIE DEWHURST 384-8001 or Res. 477-6040.

OLDER IS BETTER!
Especially when its a true character home in the key location of Gordon Head. 4 Bedrooms! Spectacular living room. Lot 109x150! Asking $89,000. Call JEANNIE DEWHURST 384-8001 or 477-6040.

250 HOUSES FOR SALE

3400 Douglas St.
384-8001

NEWLY LISTED IN BEAUTIFUL BROADMEAD!
Stunning 2 storey executive home fashioned by a builder who cares about quality. Exciting foyer with graceful spiral staircase leading to 4 exceptionally good sized bedrooms. Sep. dining room, family room plus games room. A pleasure to show at $155,000. See it with JEANNIE DEWHURST "The Realtor Who believes in Broadmead!"

TODAYS BEST BUY
Price reduction makes this one of todays best buys. Large living room, feature fireplace — dining room — with large secluded sundeck — a real dream kitchen with eating area. 3 bedrooms (master ensuite) — full high basement — finished rec room floor to ceiling fireplace, carport and fully fenced easy care back yard. Asking only $63,500 with a 9½ mtge that can be assumed. For viewing call JESSIE McGRATH 384-8001.

GORDON HEAD
$71,900 MLS
Move into a newer home with landscaping completed and back yard fenced. 3 bedrms with master ensuite plus a 4th on lower level. Huge sundeck for summer outdoor living. Schools nearby. Call now. VIC GOERTZEN. 384-8001 or Res. 477-0217.

$46,500
Esquimalt family home — 3 large bedrooms (master 20') fine bright living and dining room, new W-w throughout. Full basement, Owners moving in 18 days. DAR GARSIDE 384-8001.

MAPLEWOOD AREA
$69,500
Ideal retirement home with large 88x160 ft. lot. Cozy living room with brick fireplace, dining room with W.W. charming kitchen with laundry area off. Hot water heat, 2 bedroom with 4 pce. bath and large rec room. PETER TER VEER 384-8001 or 479-1588.

CITY LOCATION $49,900
Older family home with lovely lot and nice view. Large living and dining room with bay windows, family kitchen. Upstairs 3 bedrooms and bath. Full basement with rec room and extra bedroom and 1 pce bath. Call PETER TER VEER 384-8001 or 479-1588.

ESQUIMALT
STRATA DUPLEX
$53,900
Now under construction, lovely 3 bedrooms, 2 bath, large LR with fireplace. Dining area, kitchen with laundry area off. PETER TER VEER 384-8001 or 479-1588.

CENTRAL SAANICH
$57,000 and $58,500
STRATA DUPLEX
Choose your own colours in this 9200 sq. ft. unit now under construction, large living room with fireplace, dining room, kitchen and 3 bedrooms. Full high basement with lots of room for development. PETER TER VEER 384-8001 or 479-1588.

CENTRAL SAANICH $82,500
Fantastic seaview family home only 5 years young featuring LR with fireplace, large DR with sliding doors to sundeck. Lovely kitchen with laundry area off. 4 bedrooms on main 2 baths. Full basement with 2 finished bedrooms, R.I. plumbing for bath and large rec room. ½ acre lot. PETER TER VEER 384-8001 or 479-1588.

VIEW
CENTRAL SAANICH
Excellent and spacious family home with 5 bedrooms, 4 pce vanity bath, 2 pce and roughed-in down in full high basement. Large family rm, kitchen and dining area. Close in carport with sundeck. Ample space for boats, trailers and cars. All this on a beautiful large lot and asking only $74,900. Owners have purchased anxious to sell. MLS ERNIE DYER 384--8001 or Res. 592-2952.

NEW LISTING $93,000
Magnificent water views overlooking Haro Strait and Islands from the high ridge of Cordova Bay on a quiet street of beautiful homes. Excellent family home offers 5 bedrooms (2 down) with spacious rooms totalling about 3,000 sq. ft. finished. 3 baths. Be the first to view this lovely home. CHES OR MERYLE HAYS 384-8001 or Res. 658-5663.

OAK BAY NORTH
NOW ONLY $74,500
Absolutely immaculate 3 BR, 1½ bathroom bungalow with anicured grounds in a most desirable area. Delightful to own. View with JOYCE MILLER 384-8001 at your convenience. MLS.

REALSPAN PROPERTIES LTD.
1031 VANCOUVER ST. 388-6454

PANORAMIC OCEAN VIEWS ARDMORE $108,000
This large family home is on .63 of an acre and is designed to take full advantage of its excellent location. There are many outstanding features, such as zone heating, 2 rock heatilator fireplaces, imported wool carpeting. The kitchen design is one of the best I've seen.

Simpsons-Sears SMALL BUT CUTE $46,700
This two bedroom home has been completely renovated with new kitchen, wall to wall carpeting, redecorated, and is located on a 50x133 lot. The greenhouse and excellent soil in the vegetable garden are a real asset to a green thumb person. To view anytime call
JOHN F. COLWELL
388-6454 592-9828

FOR FAMILIES ONLY $38,900
Not really, but this condominium development was designed with CHILDREN in mind. It is two storey, has three bedrooms, 2 bathrooms and loads of storage space. The low price of $38,900 puts it in everyone's price range. If you are looking for something for you and your children, call us to view this real dandy. It includes stove, fridge, washer and dryer, all in excellent condition.

SAVOY a DOWNTOWN LOCATION
$36,700.00
This one-bedroom apartment is located next to all amenities and comes equipped with wall-to-wall carpeting, stove, fridge, dishwasher. For economy of living in a prestige location.

SIDNEY TWO NEW HOMES
$59,500 and $61,700
Drive by:
2224 JAMES WHITE BLVD.
10305 GABRIOLA PLACE
Then call me for viewing
Blake Crothers
388-6454 652-2553

BRENTWOOD BAY — NEW AND designed for a large family or in-laws. Best location and price. 652-3753.

250 HOUSES FOR SALE

Castle Properties Ltd.

OPEN HOUSE SATURDAY 1:30-4:00 P.M. NOOWICK RD.
Mill Bay area, 25 min. from town first turn past Bamberton cutoff. 1½ years old. 2 bedrooms on main and extra bedroom and rec. room in full high basement, 2 fireplaces, sundeck, seaview. Asking $54,900. See it today. Irene Dalziel, 386-6164 or 477-6380.

OPEN HOUSE SAT. 1:00-4:30 5047 CORDOVA BAY RD.
Fantastic waterfront views. With solid home. Only $89,500. You must come inside to see the value. To preview call Hazel Campbell, 386-6164or 592-0632.

OPEN HOUSE SAT. MAY 14 1:30-4 P.M. 989 BRAY AVE.
This three-bedroom part bsmt. home is immaculate inside and out. Boasting over 1,200 sq. ft. of accommodation and located on a 75x150 fully fenced lot. Has to be one of today's "Best Buys" at $53,900. Stop in to view with Bob Kohlruss, 386-6164 or 598-7689.

SWAN LAKE
Completely renovated 2-B.R. home just waiting for new owners. Realistically priced at $49,900. Call Hazel Campbell, 386-6162 or 592-0632 anytime.

$42,900
2-bedroom full basement home, all utilities updated. Fireplace in living room. Newish roof and stucco exterior. Sounds Good? It is at today's prices so call today. Tom Raig, 386-6164 or 385-1606.

MT. DOUGLAS $91,900
3 year old family home with full suite in the basement. Double lot with subdivision possibility. Extra well built, a must to see. Quickly Call Irene Dalziel 386-6164 or 477-6380.

SHELBOURNE AREA $63,500
3 Bedrms., full basement, close to plaza or K Mart. Well developed yard with assorted fruit trees. Drive in garage — all in spotless condition. To view quickly Call Irene Dalziel 386-6164 or 477-6380.

2 ACRES CORDOVA BAY
Older 4 Bedroom, house plus a large Barn, only ten minutes to City Center. Good holding property. Asking $89,500. To view please call Irene Dalziel 386-6164 or 477-6380.

GORGE — $41,900
Small immaculate 2-Bdrm. home with part bsmt. New roof, wiring, elec. heat and new wall-to-wall, on good sized lot. Move right in. To view call Lyle Marrington, 385-0302 or 386-6164.

5-BEDROOM FAMILY HOME
Marigold area. Large lot, Modern large home. Low price $56,900. FOR INFORMATION CALL:
Chris Greig 479-7905
Bob Kohlruss 598-7689

WHAT HAS TO BE DONE???
Absolutely nothing to this 16-year-old 3-bedroom, part bsmt. home. You can move right in and relax. The fully fenced 75x150' lot is well manicured and ready for those summer days in the sun. At the price of $53,900 what more could you ask for? Call us today for more information on this new MLS. It's not going to be around too long.
Bob Kohlruss 598-7689
Chris Greig 479-7995
386-6164 (24 Hrs.)

LIKE NEW $54,900
Completely and professionally renovated 2-bedroom full bsmt. home. Large living room with sliding glass doors to a large sundeck with pleasant views. This home has to be seen. Call Bob Kohlruss, 386-6164 or 598-7689 or Chris Greig, 385-6164 or 479-7995 (eves.).

COLWOOD $58,900
Modern, spacious, 3-bedrooms on main plus 4th in full bsmt. Fully fenced and landscaped lot, situated in modern, well-establishtd area. Quiet and convenient. Large 10½ mtge. available. MLS. Call Chris Greig, 386-6164 or 479-7995 (eves.).

LAKEVIEW $46,900
16-year-old 3-bedroom home on .4 acres of view property. Small guest cottage. Tremendous opportunity for the handyman. Call Bob Kohlruss, 386-6164 or 598-7689.

Century 21 REAL ESTATE
J. D. BOSDET LTD.
120 - 727 JOHNSON 386-3128

OPEN HOUSE 648 BAXTER SAT. 2-4 P.M.
Close to schools, solid 3-bedroom family home. Full basement, secluded backyard. Sliding glass doors of dining room to sundeck. Priced to sell at $56,900. MLS 17083. Call:
ERNIE SERONIK
386-3128 478-8696

WATERFRONT VIEWS OPEN FRI.-SAT., 2-4:30 P.M. 9470 LOCHSIDE DRIVE
Rustic ranch-style home and cottage set among trees on .83 acres with fanastic WATER VIEWS. 24' living room with stone fireplace, cottonwood dining room, 2 B.R. up and 2 B.R., games room, den in basement. Cottage is charming 1-B.R. home. Possible 1 lot subdivision in future. Because finishing and redecorating needed, all offers will be considered. $120,000. Call:
J. D. Blodgett, 656-5653

OAK BAY
Just listed, 2 bedrooms, separate dining room, living room with fireplace and new wall-to-wall carpet. Kitchen with eating area. Basement can be developed. Drive-in garage. Large, lovely landscaped lot. Price $64,900. MLS 17219. To view please call:
ERNIE SERONIK
386-3128 478-8696

ROCKHEIGHTS
Split level
3 bedrooms
Attractive fireplace
Large landscaped lot
A premium home
New MLS 17220
$70,900.

$44,900
2 bedrooms
Part basement
Vanity bathroom
Cabinet kitchen
MLS No. 15590

$61,500
5 bedrooms
2 bathrooms
Choice Fairfield
Owner transferred
New MLS 17187

Call:
ALICE MOORE 592-4529
ED KRAFT 652-3676

250 HOUSES FOR SALE

D F Hanley Agencies Ltd.
D. F. HANLEY AGENCIES LTD.
3293 DOUGLAS STREET
385-7761

OPEN HOUSE 857 Rockheights SAT., 2-4:30
Plan on seeing this one, the view and the home are above average. Bright family-sized kitchen opens on rock sundeck and back garden. 5 bedrms. and rec. room with bar make this a super family accommodation. Call me to see this home any time. MLS.
Marion Hamilton
385-7761 24 hrs. 382-0894 Res.

OPEN HOUSE SAT. 1-5 1629 Longacre
Owners have bought and require quick sale of distinctive residence in most sought-after area of Gordon Head. Superb landscaping plus a unique, corner-lot setting are but two of the appealing features of this impressive 3-bedrm, 1½-bath home. Also offers: spacious living room with stone f.p.; dining room; eating area in bright kitchen, wrap-around sundeck; panelled study with built-in bookshelves. Carpeted throughout. $73,900. MLS.
DONNA FOSS
385-7761 24 hrs. 595-6703 Res.

OPEN HOUSE EVERYDAY! 1:00 to 5:00 600 MOSS
Yes, there are 3 BRs in this top quality home offering wide hallways, separate formal LR and DR in all over 1400 sq. ft. plus a full basement, nicely landscaped yard with fruit trees and shrubs. This is the chance you've been waiting for so don't delay. See it now and make your offer on the asking price of $64,900. MLS.
DAVID SOUTHALL
385-7761 24 hrs. 652-1201 Res.

VICTORIA OPEN HOUSE 1223 BASIL Sat., 1:30-4:30
Drive out Hillside, turn left onto Blackwood and then right on Basil. This 25-year-old, 3-bedroom is in A-1 condition! There is also a large living room with fireplace. Separate dining room. Huge kitchen with utility room off. The full bsmt contains 2 extra bedrooms, finished rec room, and drive-in garage. For prior viewing, call me today. Asking $59,900.
BILL CARNEGIE
385-7761 24 hrs. 652-3627 Res.

OPEN HOUSE SAT., 1-5 1853 HILLCREST GORDON HEAD
This home must be seen to be appreciated. 2900 sq. ft. of Executive Family living, 4 or 5 bedrooms, 2½ bathrooms, beautiful family room with fireplace and sundeck off kitchen. Spacious cathedral entrance with wood bannisters. The exterior boasts exquisite stone work, heavy shake roof, double garage. Rhodedendrons in bloom and the artistic Arbutus trees make this gracious family home pleasing to the eye. EXCELLENT VALUE AND PRICED TO SELL at $108,000. M.L. 16877.
ANNE LAX
388-6275 Pager No. 2510

SOUTH SIDNEY OPEN HOUSE SAT. 1:30-4:00 9218 Mainwaring
Situated on one-half acre of lawn and garden, this immaculate home offers 2 bedrooms, large living room with fireplace, dining room opening onto sundeck. Well planned kitchen and 4-piece bath. The full basement contains 2 more bedrooms, a 2-piece bath, a finished rec room, laundry and sewing room area. Truly a fine country home and only $53,900. Drive out Pat Bay Highway, turn left onto McTavish, then right onto Mainwaring.
BOB HAGUE
385-7761 (24 hrs.)
BILL CARNEGIE
652-3627 Res.

END OF MAY POSSESSION
on this immaculate "Oak Bay" home. The main floor contains 2 bedrooms, large bright kitchen with many built-ins, huge living room with white rock fireplace, in-line dining room and 4-piece bath. The full basement contains a 3rd bedroom, finished rec. room with fireplace, 2-piece bath and laundry area. The grounds are landscaped to perfection with a separate garage and extra parking. Offers invited on asking price of $68,900. MLS
BILL CARNEGIE
385-7761 24 hrs. 652-3627 Res.

UNIQUE DIFFERENT SOOKE $62,500
This brand new rancher centres around a sunken indoor Japanese garden. Walkway over garden. Skylight above for abundant light. Living room with fireplace. 2 bedrms. plus den or 3 bedrms. Bright kitchen. Dining area has glass wall for view of indoor garden. Full basement ready to develop. A must see if you want something unique, different but functional.
SCOTT KENDREW
385-7761 24 hrs. 598-5341 Res.

Immediate Possession
And in tip-top shape, this appealing split-level is open to offers on $69,500. Large kitchen has built-in breakfast nook and dishwasher. Covered sundeck off dining room, corner fireplace in living room. 3 bedrooms and large vanity bath. Lower level has professionally finished rec. room with bar, 2-pce. bath and laundry area. Beautifully landscaped lot, fenced-in back, PLUS separate 2-car garage and workshop (lots of room for boat, camper, etc.). Call now to see it!
Marion Hamilton
385-7761 24 hrs. 382-0894 Res.

GORDON HEAD MUST BE SOLD! MAKE AN OFFER!
Listed in the Fifties, this excellent starter home has a lot to offer. Living rm. with fireplace, separate dining rm. Lge. family kitchen. Pretty vanity bath. 2 bedrms. on main (master has waterbed). The full high bsmt has 3rd bdrm, rec room, work area and extra W.C. Mature shrubs. Fenced backyard and separate garage. See it now! MLS.
STAN EAKIN
MARION HAMILTON
479-5818 Res. 382-0894 Res.
385-7761 24 Hrs.

250 HOUSES FOR SALE

D F Hanley Agencies Ltd.
D. F. HANLEY AGENCIES LTD.
3293 DOUGLAS STREET
385-7761

NEED ROOM? Like to Fix-Up?
This 14-pear-old home on a large lot could fit your bill . . . and your billfold! On main floor are living room, family-sized kitchen with washer-dryer connections; 3 bedrooms and large bathroom with ample storage. Downstairs in full high basement is a 4th BR, a 5th nearly finished, a roughed-in rumpus room and workshop area. Double carport. Asking $59,000. Exclusive with:
PAT VICKERY
385-7761 24 Hrs. 592-6191 Res.

WATER VIEWS MOUNTAIN VIEWS GORDON HEAD NEW LISTING!
PERFECT 4-bedroom, 3-bathroom home on the rolling hills of Gordon Head. Only nine years young with breathtaking views of the ocean and mountains. Built-in stove and dishwasher and also a convenient garburator. Well appointed spacious home for those with a young family who want to live in a quiet, prestigious area in a class all its own; yet close to all amenities. Realistically priced at $96,500.
HARVEY SIMONS
385-7761 24 hrs. 595-6908 Res.

One of a Kind at $29,500
Two bedrm condominium. Rare 12.6x11 and 12x9 (BRs), 12x18 living room, galley-type kitchen with dining area. Laundry room 5x8 with W-D. 4-pce bath. Stove and fridge included. Balcony off living room. Viewing from 1 p.m. to 5 p.m. Call:
HERM WILLIAMS
385-7761, 24 hrs.

FOR MORE Real Estate SEE DISPLAY Real Estate Advertisements Pages 7, 8, 9, 10, 11

RITHET'S for Real Estate Insurance Appraisals
714 FORT
382-4251

OPEN HOUSE 917 TERLANE SAT. 1:30-4:00
Attractive family home on large lot in COLWOOD AREA. Living room with beautiful slate fireplace and rosewood panelling on feature wall. Carpeted throughout. Excellent kitchen with tremendous amount of walnut cabinets. three bedrooms, master ensuite, full basement with rec. room, sundeck with carport under, good parking. Try your offer on asking price of $63,900.
R. JOHNSON OR W. MICHAELS
382-4251 (24-Hr. Service)

OPEN HOUSE SAT. 1:30-4:00 2021 ARDWELL
RESTHAVEN AREA off MacDonald Park Road close to all marinas. Immaculate near new home features, 1280 sq. ft., spacious L-shaped living and dining room, large family-size kitchen with a generous amount of cabinets, sunny sundeck, full basement, open for development. Close to all school levels. Attractive existing financing. Price $61,000.
W. MICHAELS OR R. JOHNSON
382-4251 (24-Hr. Service)

ACRE PLUS OF LAND
ONLY $64,900. Level land — ideal for horses, garden etc. Nice two-bedroom bungalow on property. Located on Old West Saanich Road. Close in. For further details please call:
W. BUTTERFIELD, 385-0858
G. IRELAND, 595-8845

5 BEDROOMS $48,900
On large lot just a step from the Gorge Waterway. A good family home at yesterday's price. For further details please call:
G. IRELAND, 595-8845
W. BUTTERFIELD, 385-0858

NEW LISTING $47,500
IMMACULATE NO-STEP 2-bedroom bungalow loocated in the popular Marigold area on a quiet cul de sac. This home has been completely redone inside and out. New gutters, roof and sundeck. Kitchen and living room redecorated with new wall-to-wall. Home has ½ basement plus separate newer garage, workshop. Hurry try your offer on this new MLS.
W. BUTTERFIELD, 385-0858
G. IRELAND, 595-8845

Maplewood-Cook
Let us show you this cute two-bedroom home for retirement or starter. Attractive living room with fireplace and W-W carpet. Good garden area. Lot size approx. 50x125. New asking price of $42,500. MLS 16775. To view please call:
R. JOHNSON OR W. MICHAELS
382-4251 (24-Hr. Service)

ESQUIMALT
Handyman's special, 1½-storey, 2-bedroom home situated at 918 LYALL St. Good location close to Work Point Barracks. Asking $32,500, but offers invited. For more information or to view call:
O. DOUGLAS OR E. WILKINSON
382-4251 (anytime)

250 HOUSES FOR SALE

MANN
T. L. MANN AND ASSOCIATES LTD.

NEW HOMES
LEEDS SUBDIVISION IN LAKEHILL
NOW OPEN WEEKDAYS 6:00-8:00 P.M.
SATURDAY 10:00 - 5:00 P.M.
36 QUALITY HOMES
3 cul - de - sacs — closest new housing development to city. Drive out Quadra, turn left on Lodge Avenue, or out on Saanich Road and right on Lodge Ave.
FINANCING AVAILABLE FROM $64,500
598-5144

OPEN HOUSE 2357 MALAVIEW SAT. 2-5 P.M. SIDNEY BEAUTY! $59,500
DELUXE HOME WITH LARGE ROOMS, 2 BEDROOMS ON MAIN WITH KITCHEN, DINING ROOM, AND LIVING ROOM WITH FEATURE ACORN FIREPLACE WALL INCORPORATING BUILT-IN BOOKCASES. SUNDECK OFF MASTER BEDROOM. DOWNSTAIRS SUITE WITH KITCHEN, LIVING ROOM, BATHROOM AND ONE BEDROOM AND DRIVE-IN GARAGE. DON'T MISS THIS ONE. MLS. No. 17057. CALL
LORNE PEASLAND
BUS. 598-5144 RES. 384-9515

$43,500!! GORGE AREA
DEEP LOT WITH IMMACULATE LAWNS AND 9 FRUIT TREES. 2 BEDROOM HOME WITH LIVING ROOM AND FIREPLACE, LARGE KITCHEN WITH PLENTY OF CABINETS. DRIVE BY 3048 MILLGROVE AND CALL ME QUICKLY:
LORNE PEASLAND
BUS. 598-5144 RES. 384-9515

OPEN HOUSE SAT. 2-5 P.M. 252 RICHMOND ROAD
TIRED OF LOOKING AFTER A LARGE HOME AND YARD WHEN YOU COULD BE GOLFING, BOATING OR WHATEVER? THEN COME AND SEE THIS EASY-CARE HOME IDEALLY LOCATED ½ BLOCK FROM GONZALES BEACH. OTHER FEATURES OF THIS 2- OR 3-BEDROOM HOME INCLUDES POST AND BEAM DESIGN, OCEAN VIEWS, 1½ BATHS, AND LARGE ENTERTAINMENT-SIZE LIVING ROOM. ONLY $63,900. CALL:
GERRY MARTIN
BUS. 598-5144 RES. 598-1536

david burr LTD.
655 FORT STREET 384-9335

OPEN HOUSE SAT., 1-4 P.M. 2682 TOPP AVE.
This well maintained home, close to schools, stores, transportation and walking distance from Willows Beach, is situated on a quiet street in North Oak Bay. Entertaining size living room and dining room. large bright kitchen with eating area. Four-piece bathroom and cosy den with sundeck, extra large master bedroom with wall-to-wall carpet on the main floor. Upstairs has two good size bedrooms. The full basement has drive-in garage, workshop area, two-piece bathroom, and large well finished rumpus room. A very nice, well landscaped garden. This home is in excellent condition inside and outside.
$78,500
For Prior viewing call
Ron McConnan 384-9335

MOUNT TOLMIE
Attractive older 4 bedroom family home in popular area, close to all schools and UVic. Good size living room with fireplace and wall to wall. Modern kitchen with Citation cabinets and large eating area. Spacious sundeck. Two bedrooms on main and two down. Spacious rec room. Corner fenced lot with separate garage and lots of room for recreation vehicles. Vendor transferred is reason for selling. (MLS 17111).
$61,900
W. E. (WIL) WILSON
384-9335 or 477-4328

METCHOSIN 2 Acres
Unique circular 2-bedroom, full basement home, in a lovely treed area. If you are looking for something different, this could be the home for you. MLS 17000.
Asking $59,500
Don or Madge Robbins
384-9335 or 384-9072

CEDAR HILL MT. DOUGLAS
Situated on ¼ acre, this cottage has living room with fireplace. Dining room, kitchen, bathroom and three bedrooms. Lots of space to park extra car or trailer. Close to schools and stores. The price has been reduced for quick sale.
$52,000
Ron McConnan
384-9335 or 598-7625

LANSDOWNE SLOPE PLUS EXTRA LOT
A character home that needs some updating. Extra large living room, separate dining room, good size kitchen. Three bedrooms and bathroom upstairs. Plus a small cottage on the extra 50x120' lot. This home and surroundings has a lot of charm.
$89,000
Ron McConnan
384-9335 or 598-7625

IN-LAW SUITE OPEN SAT. 1-5 835 PALISADE
North Quadra at Beckwith
3 bedroom modern home
Deluxe basement suite
Possession 1st of June
$67,900. Good financing
Bowden Realty 383-5524

250 HOUSES FOR SALE

WHITTOME'S
ROYAL OAK BRANCH
4520 W. SAANICH RD.
479-1667

PANORAMIC OPEN HOUSE FRI. NIGHT 7:30-9:00 SAT., 1:30-4 P.M. 1646 St. Francis Wood (OFF ROCKLAND)
Commanding views are yours from this one of a kind home. Friday eve. Viewing will be a breathtaking display of lights, Saturday afternoon will enchant you with a beautiful view of ocean and mountains. This architecturally designed, 3-bdrm, plus den home will particularly delight the person who loves natures handiwork yet has an alert eye for superior construction. In attendance: Lillian Hendy 479-1667. 479-4938.

OPEN HOUSE
4022 GRANGE
SAT. 1:30-4
OPEN TO OFFERS on this 3 BR. split-level. (See FRI. Display ad.) Asking $59,900. MLS 17114.
479-1667 CATHY ATKINS 479-5427
479-1667 BRIAN BROWN 386-1234

DRIVE BY
THESE EXCITING EXCLUSIVE LISTINGS: (See Display Ad., Thurs. eve. and Fri. a.m.)
1. 839 Elrick (Esquimalt) $75,000. (4 BR) Post and Beam on over 1-3 ac. Parklike lot.
2. 4939 Sea Ridge (Cordova Bay Ridge) $118,000. (3 BRs, 3 Baths) Quality construction with panoramic views on .73 ac. in very exclusive area.
479-1667 CATHY ATKINS 479-5427
479-1667 BRIAN BROWN 386-1234

SOLID VALUE $69,000
High view area, off Tattersall is the location of this fine home. Over 1,200 sq. ft. on the main floor with a full lower level. The entrance is very spacious up a few steps into the most attractive open through hall. The living room is large with feature wall, full ceiling high fireplace (very impressive) with raised hearth. This fine piece of craftsmanship divides the living room from the gracious dining room. Sliding glass doors make the sundeck so accessible from the dining room and kitchen. The kitchen has many, many cabinets, lots of breakfast area, so bright and cheerful. The through hall leads to three fine bedrooms, the largest with ensuite plumbing. The 4-pce. family bath is well appointed and convenient. The lower level has a full finished family room with open fireplace, 2 partially finished extra bedrooms, all roughed in for another bathroom. So much in this fine area for the very reasonable price of $69,000. Fast possession. Call Cliff Stretch, 479-1667 or 592-3969.

RURAL AREA AS NEW SPACIOUS $57,000
So easy to buy this three-bedroom cathedral entrance full lower level home, delightful sunken living room, ceiling high fireplace, full dining room, spacious, convenient kitchen, vanity bath off master bedroom. Full family bath, finished rumpus room, 3rd bathroom ready for fixtures down, plus work area, laundry and near finished fourth bedroom, large drive-in garage. This home is only 1 year old, large rocky lot. Price only $57,000. Owner transferred. Call and ask about the excellent terms. Your family realtor, Cliff Stretch, 479-1667 or 592-3969.
J. W. Whittome and Co. Ltd.
Royal Oak Branch

Island Homes Ltd.
2504 DOUGLAS
386-7545

OPEN HOUSE 4319 RIDGEWOOD CRESCENT SAT., 1:30-4 P.M.
Great family home of 4 bedrooms in a prime area. Good-sized L.R. with R.H. Fireplace. Sep. Dining Rm. with sliding doors to secluded sundeck. W-W over H.W. throughout. Asking $59,900. Try your offer. MLS 17082. For prior viewing contact JOHN BARTON, 386-7545 (24 HRS.)

OPEN HOUSE 2938 CARDEM 2-4:30 SAT. ASK $65,900
1-Yr.-Old home in better than new condition, located on quiet cul de sac. 3 bedrooms on main floor. Full basement with rumpus room finished. Double carport with lots of room for parking. Low taxes. HOWARD MITCHELL, 479-4818.

CHARACTER HOME
Popular Doncaster area and featuring 4 bedrooms (2 on the main, 2 up. L.R. with cozy fireplace and feature wall, large (12x12) dining room, W-W throughout. Great family kitchen for mom. Lots of cupboards and built-in dishwasher, also good dining area. Main floor utility. Asking $66,900 (MLS 17160) For further information, call JOHN BARTON 386-7545 (24 HRS.)

BRENTWOOD $65,900
LARGE FAMILY?
This is a 5-bdrm. 1½-bthrm. (3rd. R.I.) Fam. rm. home on quiet no-traffic street. L.R. has stone F.P and built-in bookshelves. Tastefully decorated. Built-in dishwasher. Lots of room for vegetables and play area.
COSTS IMPORTANT?
—1st mortgage, approx. $25,000 at 9¾ per cent, $228.00 P.I.
—2nd mortgage to vendor $10,000 at 13½, $127.00 P.I.
—1975 taxes ($742 less $230) $512 net, $43.00 per month.
—Total, $398.00
Compare this for value and economy. To view, please call J. C. BAXTER, 386-7545.

SIDNEY DEEP COVE
HOMES
WE HAVE SEVERAL 2, 3 OR 4 BEDROOM HOMES IN THIS AREA, VERY REASONABLY PRICED. SOME ON ½ ACRE LOTS
FOR PARTICULARS
DIAL RLTY. 656-3907
KEN OR ETHEL 656-5929

BEAUTIFUL BRENTWOOD
Executive 3 Bdrm. home completely finished basement. Could be in-law suite. Large lot with fruit trees.
DIAL RLTY.
KEN OR ETHEL 656-5929
656-3907

250 HOUSES FOR SALE

FOR SALE Royal Trust
4082 SHELBOURNE ST.
477-0191

OPEN HOUSE
SAT. 1:30 to 4 p.m.
4121 SAN ARDO
At the new reduced price of $66,900 this property is now a best buy in Gordon Head. Don't be disappointed, view and purchase this weekend. 3-bedroom, full basement house with drive-in garage. Shake roof, large lot, with plenty of space for extra parking. Good sized greenhouse and mature gorgeous garden. For details, please call anytime. MLS 16652.
477-0191 JACK MOEN 658-5448

OPEN HOUSE
SAT. 2:00 to 4:30 P.M.
3930 GARNET PLACE
Great family home close to schools, bus and shopping. 1 block from K-mart on a quiet cul-de-sac. Good garden. 3 bedrooms up, 1 down. Large living room and dining room. MLS 16821. Asking $59,900. For advance viewing call:
VERNA ROERTS
477-0191 477-1317

OPEN HOUSE
2709 ASQUITH ST.
SAT. 1:30 to 4 P.M.
PRICE SLASHED
NOW ONLY $49,900
Owners
Owners must sell and open to any reasonable offer in this 3 bedroom part basement home. PLUS 16x32 swimming pool. A real buy — yesterday's price today.
JACK WALDRON
477-0191 477-9636

OPEN HOUSE
SAT. 2 to 4 P.M.
7031 W. SAANICH RD.
A large 3-bedroom family home in beautiful Brentwood area. Full high basement ready for development as "you" require it. Excellent financing. Drop in and see this 1350 sq. ft. beauty. For further information, please call:
BERNEIDA TAYLOR
477-0191 382-9485

MUST SELL
MAKE AN OFFER
On this 6 year old well-kept home. 3 bedrooms on the main, 2 more down plus a 20' rec room. Vendor transferred. Presently listed at the very realistic price of $53,900. Offers invited. MLS 15933. Call:
RAY TILLER 477-0191
JUDY JOHNSON 477-1650

HOBBY FARM
Within 8-mile circle in Saanich Peninsula, 2 acres that have an unlimited supply of water, property (mostly bottom land) all cleared and fenced. Small cow barn (presently tenanted), hay storage-chicken house. The 2-bedroom home has nice living room, wall-to-wall carpeting, basement not quite fiished and owner will pour remaining concrete floor and complete ranch wall exterior. This property would be perfect for a retired gardener, a greenhouse man or for plain truck farming with roadside stand or what have you. MLS 16481. Full price $76,000. To view, or for further information, phone:
RON SEDGER
477-0191 479-3673

DEAR HOMEOWNER:
Please help—all listings sold and I am desperately looking for property. If you are thinking of selling, I know that I can help you. I have clients wishing 2 and 3 bedroom homes with or without basement, property of any size from building lots to wild acreage in the south Vancouver Island area. Call RON SEDGER at Royal Trust, 477-0191 or my res. 479-3673 anytime. P.S. I will gladly come out, assess your property, see what you want and assist you all the way.

NEW LISTING
NEW HOME
NEW CONCEPT
It is your life long dream to find a uniquely different spacious home nestled among tall trees affording quiet seclusion yet only minutes from town? Then view this beautifully appointed, contemporary home in the heart of Broadmead featuring 2000 sq. ft. of gracious living space including terraced living room, large family room off an ultra modern kitchen with built-in dishwasher and Jenn-Air range and indirect cabinet lighting. Realistically priced at $104,900. For appointments to view call:
RAY TILLYER 477-0191

½ ACRE — SEA VIEW
Serenity, seclusion, spaciousness, Three bedrooms, garret studio, all electric, architecturally designed, double sundecks, double carport, immediate occupancy. Willis Point (Highlands). Reduced to $89,900 or best offer.
MURRAY ROTHSCHILD
477-0191 477-9393
477-0191 ART EVANS 658-8924

5 BEDROOMS
Imagine the comfort involved in a 5-bedroom, 3 bathroom home, that is only 2 years old, with each member of your family having the space to do their own thing. Family size kitchen, separate dining room, rumpus room, and a future den, plus large sundeck are all features of this attractive home. Drive by 9502 Greenblade but please don't disturb the vendor. MLS
$63,500

NO STEP
Brand new 3 bedroom home in the heart of Sidney featuring attractive bow window, stone fireplace and quality carpets. Buy now while there is still time to choose your own colors.
$56,000

CURTEIS POINT
2 homes presently being constructed in one of the most desirable areas of North Saanich on ½ acre properties. Close to the ocean with limited Sea View but most pleasant quiet surroundings. 3rd home to be started soon and will have good sea views. 2 lots remaining have magnificent Sea View.
For further information on any of the above listings call anytime.
Betty DuTemple
656-5511, Res. 652-3219
SPARLING REAL ESTATE

OPEN HOUSE MON. - SAT. 2 to 4 P.M. 2709 ASQUITH MUST BE SOLD $49,900 SWIMMING POOL
Must be seen to be appreciated. This 3-bedroom, 2-level bungalow is located in the Shelbourne area. Sparkling and apple-pie order with a 32x16' pool. MLS 16250.
VIVIAN M. ROBERTS
477-0191 477-0281
Royal Trust Real Estate Dept.

OPEN HOUSE
2-5 P.M. SAT. AND SUN.
1030 Damelart, Brentwood
New 3 bedroom home for sale by builder, 1260 sq. ft. Floor to ceiling fireplace, large kitchen with eating are,a 1½ bathrooms, fireplace and roughed-in plumbing in basement. 70'x110' level lot. Damelart is a quiet cul-de-sac off Hagan between Vardier and Clarke. $68,900. 479-7908.

BY OWNER, MODERN 4 BEDhoom home, full basement, stucco, nice corner lot with fruit trees, and vegetable garden. Phone 479-4260 between 6-8 p.m., $56,900.

250 HOUSES FOR SALE

KNOWLES REALTY LTD.

OPEN HOUSE 2085 VALLIS PLACE
OPEN HOUSE
2085 VALLIS PLACE
(off Bowerbank Rd.
Melville Park-Sidney
SAT. 1:30-4:30
A lovely 3 BEDROOM, CATHEDRAL entrance home, offering Living room, Dining Room, Kitchen, a well planned Games Room, and many other features. This is really a must on your list, and only $58,900. MLS. In Attendance:
BILL KNOWLES
BIL KNOWLES
384-8101 Res: 656-3779

Spanish Villa $81,900
. . . Different
. . . Unique
. . . Special
1287 sq. ft., 3 bedrooms, 2 bath. Extra large balcony, huge, high basement. Located opposite park with some views. To view, call:
Greta Hofmeister
384-8101 592-6372

TREES GALORE . . .
abound this quiet, cozy, older family home in the established and charming SOUTH OAK BAY area. 3 B.R.s, L.R. with fireplace. Separate family-size D.R. 3-pce. bath. Kitchen, cab. elec with bar. Drive-in garage. Full cement basement, bus at door, yet walking distance to "Village." Close to schools. And only $65,000. For further information or to view call:
Bill Knowles
384-8101, 656-3779

$43,900
2 Bedrm basmt home near Simpson-Sears. Exceptionally well built with old fashioned glassed in porches, front and back. Needs some updating. Priced low for fast sale because owner has bought a large house. View anytime.
JOE PERCIVAL
384-8101 595-6340
If you have property for sale, I would like to put it on the market for you. Call me for a frank and conscientious discussion. Leave your number if I'm out. Joe Percival.

Century 21 REAL ESTATE
SUBURBAN REALTY LTD.
2684 Sooke Rd. (Colwood)
478-8316

JUST LISTED
HOME ON 2.47 ACRES
$79,900.00
2 yr. old custom built home in Colwood. Over 1500 sq. ft. of living area. Post and beam, 3 bdrms, 1½ baths, large family room, separate double garage or workshop. Completely secluded from road. Truly a lovely family home.
GARY WHITELEY 478-7022

BEACH FRONT
$129,500.00
All the advantages of waterfront property but low, low taxes. Almost ½ acre of flat, nicely landscaped property fronting beach. Magnificent views of Victoria and Olympics. Large pond on property with catwalk to beach. This unique combination log and contemporary style home is 3 yrs. old and offers almost 2,000 sq. ft. of living area, 3 bdrms, 1½ baths, 2 floor to ceiling fireplaces (one covers entire wall), large family room, 2 sundecks, double carport. View by appointment only.
GARY WHITELEY 478-7022

SOOKE
$41,900.00
3 bdrm full bsmnt home overlooking Sooke Harbour, 1 blk. from beach, corner fireplace, like new w.w carpeting. Must be sold together with adjoining building lot priced at $11,000.00.
GARY WHITELEY 478-7022

BRAND NEW
$52,900.00
1392 sq. ft. finished living area plus unfinished area in basement with roughed in F.P. 3 bdrms. eating area in kitchen, large living room, rock and sable cedar F.P., unique feature wall (tinted glass). Top quality finishing material throughout. Ready for occupancy.
GARY WHITELEY 478-7022

COLWOOD
1080 sq. ft. living area, 3 bdrms, large kitchen, laundry room, w-w carpeting, 1½ baths, close to schools, 5 yrs. old, 8x10 storage shed, all at the low, low price of $39,900.00.
GARY WHITELEY 478-7022

HANDYMAN
TRY $8,000 DN.
Excellent revenue possibilities. Large character family home. Prime area. $583 monthly. Fast possession. Asking $64,900. Ann Alphonse 388-7733, Excel Realty Investment Corp.

250 HOUSES FOR SALE

BLOCK BB BROS.

OPEN EVENINGS AND SATURDAYS

OPEN HOUSE 1726 Bay Street Sat., May 15th 2-4 p.m.

Character Home. Two bedrooms up and one down, living room with fireplace, cabinet kitchen, dining room, Tudor style family room with bar, wall to wall carpeting throughout. Small, easy care yard. Offers to $52,500.
385-4223 RUTH STIRLING 477-1841

MORTGAGE PROBLEMS? LOOK AT THIS

The owner of the 2 bedroom basement home is prepared to carry a large 1st mortgage to assist you in your purchase. The home sits on a 40x160 lot, well back from the road. If you are looking for a home that you can give additional value with a paint brush, give me a call! M.L.S. 17133.
477-1841 BERNIE WILKINSON
477-8838

3 BEDROOMS $46,900

About 1½ years ago the owners completely renovated the interior of this older but sound 2 storey home. Everything including the kitchen sink has been up-dated. The home is located on May Street near the Jubilee Hospital. M.L.S. No. 16906. For further details call:
477-1841 BERNIE WILKINSON
477-8838

1732 Cedar Hill X Road Thurs., Fri., & Sat. 2-4 P.M.

Why a condominium! Why a car? Here you can have your own cute home, a large private yard, great bus service, 2 large sunny bedrooms, spacious living room with brick fireplace, hardwood floors, large sunny kitchen, attached garage. Appliances and furniture negotiable. Offered at $49,900.
477-1841 ERNA ELLSAY 477-5705
477-1841 RUTH STIRLING 385-4223

WESTWIND DR. Sat. 2-4:30 P.M.

Three excellent homes on quiet, no thru-traffic street off Atkins Road, Langford. All on extra large treed lots backing on to park.
519—2-year-old, 2-storey, 4 BR., full bsmt., electric heat, $59,500.
536—New, electric beauty. Nearly 1400 sq. ft. plus full basmt., ideal for suite or other development. Many extras such as built in dishwasher, sun deck off all BRs., double carport, etc. $76,500.
525—Builders own 2½-year-old with sunken LR., built-in kitchen bench, fully developed basmt. with 4th BR., 3rd bath, magnificent family room. $85,000.
658-5794 BILL REMPLE 477-1841

SIDNEY AREA PRICE REDUCED

5 BR., 2,000 square feet of living comfort with ½-acre of waterview, designated park across street. B.T. driveway. 2½ ys. and asking only $75,900. Call:
477-1841 R. BOURDIN 642-4150

COLWOOD SECLUSION

Get away from it all to this well treed private lot. Immaculate 3 bedroom fully developed basement home. Big beautiful trees surrounding the 4-foot deep swimming pool, brick Bar-B-Q and lots more. Good value for your money. We can take your home in trade. Immediate possession.
477-1841 KEITH KAYE 658-5839

QUIET CONVENIENCE

This stylish, 3 bedroom modern home on a peaceful cul-de-sac in Gordon Head is offered to you at the excellent value of $73,500.
477-1841 JOHN KEATS 384-4262

CADBORO BAY 2640 MacDonald Dr.

OPEN HOUSE Sat. 2-4. Situated in prime residential area of Queenswood, a split level home on a beautifully treed and secluded garden. 3 bedrooms, master with private balcony ideal for that lazy Sunday breakfast. Spacious in-line living and dining room, with fireplace and ceiling high bookshelves, and a modern "country" kitchen fully equipped with quality appliances. Workshop. Two bathrooms. Large family room. Offered at $79,900.
477-1841 TED WALFORD 598-1420

OAK BAY WILLOWS 2244 Kinross

OPEN HOUSE, 2-4 Sat. 2-4. Situated on a peaceful crescent but close to shopping and Oak Bay Recreation Centre, a tastefully modern 3-bedroom, home with a 4th downstairs plus an office and family room. Living room with fireplace. Private sundeck off dining room. 3 bathrooms. Offered at $85,000.
477-1841 TED WALFORD 598-1420

10474 Resthaven Sidney Open House Fri., Sat. 1:30-4:30

Completely refurbished. This appealing home sparkles inside and out. A good plan provides room for the whole family with 3 BDRMS., a Rec Room, a family room. Ideal location close to Marinas, schools, and shopping. $65,500.
477-1841 TED BROWNE 658-8412

WATERFRONT

A proud home harbouring 4 bedrooms nestles secluded by tall trees and spacious grounds with far flung vistas of sea, islands and mountains. Family fun is yours along the water, watching birds, otters, seals and occasional whales. The parklike grounds are also home to a variety of land birds. Underground sprinkling along the circle driveway make easy care to lovely gardens. Seeing is believing the price is right. Asking $195,000. By appointment only.
477-1841 JAMIE MACGREGOR
477-4270

8508 LOCHSIDE DR. Fabulous Sea Views 1:30-4:30

Unobstructed sea views in this superbly appointed 2 storey 2886 sq. ft. family home. Only 1½ years young over half an acre. The emphasis is on luxury. Quality carpets. All plaster interior, air conditioning, 4 large bedrooms, Master Bedroom has an exquisite dressing room with walk-in closet. Extensive rock work and landscaping. Only $121,000.
477-1841 TARA BHALLA 382-8879

OPEN HOUSE No. 8-3987 Gordon Head Rd. Sat. 2-4:30

The owners have moved and just reduced this immaculate townhouse to $54,500. Immediate possession if desired. Beautiful bright end unit of 1260 sq. ft., full Bsmt., fireplace, 2 huge bedrooms, 1½ baths, sundeck, swimming pool and sauna. Don't miss this great buy in a top area. MLS.
477-1841 JEFF CHALK 477-8274

250 HOUSES FOR SALE

BLOCK BB BROS.

4015 Morningside SAT. 2-4:30

Situated in prime residential area. Close to University, this 5 bedroom home has an unique floor plan designed for comfortable living. Living room has cathedral ceiling with open beams. Separate dining room enclosed with iron railings. Big family size kitchen with ample cabinets. Lower level has 32'x12' family room with built-in book shelves. An exceptional buy at $63,500. Let's talk the trade plan.
477-1841 CLIFTON MAK 384-5947

OPEN HOUSE 514 HALLSOR COLWOOD

Sat. May 15th, 2-4:30 P.M. Beautiful split level 3 BR., home. 9 years old. No signs of wear or tear. 1250 sq. ft. of clean gracious living space. 1½ baths. Workshop and laundry area. Shake roof. Lot 64x120. Kept like a park. Offers on $63,000. Your Host:
477-1841 RON WAY 598-3852

SKINNY DIPPING AT MIDNIGHT

Invite your friends for a BBQ. and swim. This brand new listing is a fun home for you or any age group. 2 BR electric heat, LR. w-FP, W-W, all modern and clean. Tasteful decor. Features a 12x18 sun room looking onto a sparkling 32' sunken pool w-wide flagstone patio completely fenced for absolute privacy. Almost a ½-acre of lawn and garden. No basement but 15x23 garage gives loads of storage. Double paved driveway. $67,500.
477-1841 RON WAY 598-3852

SECLUDED ½ ACRE

If you are seeking a quiet area see this ½ acre lot with tall trees and 3 BDR. family home, 4th BDR. and rumpus room in full basement. Also small barn with hay loft and concrete floor and small chicken coop. Asking $70,400.
477-1841 MARG EMMERSON
658-8386

OPEN HOUSE GORDON HEAD

Two lovely new homes in our Lexington Subdivision. Follow signs off Arbutus at Lexington. Features include 3 BDRMS., ensuite, masters, 2 F.P., full basements. Well priced at $68,500, each with large 10¾% mortgages arranged. Call:
477-1841 ROBIN ESTLIN 652-5886
BUZZ MAINPRIZE 658-8268

TOWNHOUSE $46,900

Over 1200 sq. ft. of quality living area with 3 bedrooms is offered in a quiet small townhouse development. Close to regular bus route and city shopping. This is an end unit and offers more privacy and view than many other units on the market. Call now to view, this won't be available long. Open to offers.
478-5561 SAM SMITH 478-1819

OUR PRIDE

To offer you this clean 3 bedroom full basement home with drive-in garage. Located on a quiet street in a rural setting. Call for appointment to view, the uniqueness of this home may be just what you are looking for.
478-5561 MIKE MYERS 478-6349
478-5561 SAM SMITH 478-1819

CEDAR CHALET ON 2 ACRES

Perfect for a small family or couple who require a large property and the convenience of an easy care home. Features 2 bedrooms and den, acorn fireplace and built-in stove and dishwasher. Living area excluding balconies is 1120 sq. ft. Located near Pearson College. All serious offers on $69,900 considered. For appointment to view, call:
478-5561 SAM SMITH 478-1819

2.53 ACRES

Now is your chance for investment in a solid 3 bdrm. family home of 1675 sq. ft. Close to Trans-Canada Hwy. so easy access to Victoria (only 10 miles). Property is fenced and has small barn suitable for horses etc. Offers on $98,000.
478-5561 GAIL JENKINS 478-6458

ESQUIMALT NEW LISTING

Solidly built 3 bedroom home with basement workshop. Large separate garage. Back garden has fruit tees and is fully fenced, ideal for small children. Very private old-world front garden. Conveniently located close to shopping plazas, schools asd buses. Asking $48,900.
478-5561 JOHN ROBINSON 478-7041

IMMACULATE 3 YEARS OLD

Hucker-Built 3 bedroom home on quiet no-through street. Master bedroom has ensuite. Full basement roughed-in and ready for finishing. Sliding glass doors from dining room to 23x14 sundeck over carport. Attractive foyer entrance hall. Located in an area of good well-cared for homes. 1st mortgage of approx. $26,000 at 9¼ with payments of $231.63 per month can be assumed if desired. Very reasonably priced at $59,000.
478-5561 JOHN ROBINSON 478-7041

TREES-SECLUSION

Large family size home with 5 BDRMS. 3 bathrooms, large living and dining rooms. This home is situated on 2.72 acres, could possibly subdivide 2 lots off and still have lots of privacy. Home could easily be duplexed too, thus making it a good investment an asking price of $92,500.
DAVE REID 478-5561 478-7375

COLWOOD-SPLIT LEVEL

This extremely attractive home is well worth looking at. Three good BDRMS. master has 2 pce. ensuite. Sunken living-room with bay window and lovely fireplace. Good BSMT. development with family room and den. Lot size is ¼ acre. Situated in beautiful Colwood Lake Estates, a most sought after area. Asking $73,500.
DAVE REID 478-5561 478-7375

ALMOST NEW

In fact, the house is 7 months old and vendor has hardly lived in it. Luxury throughout — 3 good size BDRMS. with ensuite off master. 2 fireplaces, the one in rec and family room is a heatilator. Situated in Goldstream area, a lovely area to live! Asking $68,300.
DAVE REID 478-5561 478-7375

VIEWS-TRIANGLE MOUNTAIN

Looking for a house that has a panoramic view? This home has just that! Plus 3 BRDMS., has 2 pce. ensuite. Good sized living and dining rooms. BSMT. Has a lovely 1-BDRM. in-law suite. Property is ¾ acre. Vendor must sell—try any reasonable offer on asking price of $72,300.
DABE REID 478-5561 478-7375

ACREAGES & HOMES

1) Secluded 2.1 acres in Metchosin, with 1540 sq. ft. architecturally designed rancher. Beamed ceilings in L.R. and bay and skylight windows in D.R., 3 bedrooms, built in aquariums. A solid buy at $64,900.
2) 2.5 acres in Beaver Lake area. Loads of room for horse or child, with pastureland, bush and trails. 2 BDRM home with 3rd in full basement. Asking $65,000.
MIKE MYERS 478-5561 478-6349

250 HOUSES FOR SALE

BLOCK BB BROS.

MARIGOLD $39,900

Well landscaped 66x132 lot enhances the attractive 2 bedroom home. Large attached garage ideal for rec room conversion. $5,000 could handle, so hurry to view.
MIKE MYERS 478-5561 478-6349

OPEN HOUSE 1140 KNIBBS PLCE.

SAT: 1:30-4:30
H O B BYIST-HORSESMEN-BIRD-WATCHERS ... Inside 4 mi. circle but country air. Birds chirping all around. 2+ BRS up and one in high basement, easy to develop. Professionally renovated to provide attractive appearance, in and out. Good sep. garage ideal for shop or stable. Good size lot, backs on 3 acres rented from neighbor for horses. A best buy as $48,500.
FRED CRAIG 478-5561 642-5886

OPEN HOUSE 819 BYNG

SAT: 1:00-4:00.
This gracious 3 BR. — e level split only 10 years old is a one owner home situated on quiet street. Has wired workshop and patio at rear. View this lovely family home with:
OLIVE WEBBER 478-5561 384-9267

OPEN HOUSE 2982 FAIRLANE

SAT: 1:30-4:30. Custom built 3 BDRM. HOME ENHANCED BY THE BEAUTY OF MATURE TREES AND COUNTLESS SHRUBS. Situated on quiet and attractive cul-de-sac in popular Cedar Hill Park area close to Blenkinsop Street bus stop. Spacious foyer entrance, sunken LR., formal DR., bright kitchen with built-in oven, range and breakfast bar. Lower level has finished rec room with fireplace, 3rd bedroom, and 3 pce. bath — easily converted to self-contained in-law suite. Main floor has 1389 sq. ft. and the fully landscaped lot is approximately 1-3 acres. $87,900.
MIKE RYLAND 478-5561 478-4761

OPEN HOUSE 2982 GLEN LAKE ROAD

SAT. 1:30-4:00. Just new on the market in a very desirable area, this 2 bedroom home is immaculate. Features as knotty pine cabinets in kitchen and well designed bathroom are a definite asset. The large green lot has plenty of huge trees on it. Drop in for an inspection. Asking $47,500, open to offers.
SAM SMITH 478-5561 478-1819

OPEN HOUSE 3023 VOLMER RD.

SAT: 1:00-4:00. Superbly landscaped corner lot with 2 drives on a desirable cul de sac. 1800 sq. ft. of finished floor area including a huge fireplace separating LR from family room. Professionally decorated throughout. 21 foot rec room with slate bar and feature wall. Huge bright kitchen. Many extras at asking price of $72,500. Take Sooke Rd. to Kildew to Volmer.
MIKE MYERS 478-5561 478-6349

OPEN HOUSE 1081 SHAW ROAD

SAT: 1:30-4:30. Take the Island Highway to Florence Lake Road then right on Shaw to see this 5 level chalet style home. Some finishing to be done. Offers invited to $69,500.
NORMA SAUNDERS 478-5561
478-9182

COLWOOD

Close to schools and transportation an above average home recently redecorated in tasteful bright colors. A pleasure to view. Large family kitchen has loads of cupboard and large sundeck off. Full basement partly developed with family room and nice stone FP. Trades accepted. Asking $62,000.
BOB PAUL 478-5561 478-2477

WEIRS BEACH

Close to beach, fishing and swimming on a large lot ¾ acre. The lovely near new full basement home has 1460 sq. ft. on main floor, large family kitchen, gracious entrance hall, living room with sea glimpses and large sundeck. For your summer enjoyment, trades accepted. Asking $77,000.
BOB PAUL 478-5561 478-2477

BACK ON MARKET

7228 KIMPATAWAY, off Verdier in Brentwood. 3 bdrm., half bsmt., 2 baths, 2 beautiful fireplaces. Large 70 150 lot with water views Brentwood Bay and Malahat. On very quiet cul-de-sac. All services underground. This is a beautiful home for the beginner or retirement family.
656-5584 FRANK BOWEN 652-3477

YOUR OWN PRIVATE PARK

2.58 Acres of beauty where you can wander among the gardens, relax in the sheltered sandy cove by the sea, or just admire the sea view, beautiful trees and shrubs from the windows of your lovely Tudor style home. Yet in 10-15 minutes be in downtown Victoria. Truly a unique property offering seclusion, many comforts and conveniences for the busy professional or executive. To view please call. Offered at $385,000.
386-3231 BETTY HILL 477-8972

SOOKE DEVELOPMENT

Large selection now possible for your choice of 55 new homes underway to completion. Most are 3 bdrm, high basement, fireplace and carports. Ask about our trade and mortgage availability.
386-3231 JOHN A. JOHN 477-8096

FAIRFIELD SPECIAL

Owner has selected his new residence and offers a big reduction to produce an immediate offtr. Price was $55,000 and now only $50,000 for this no basement 3 bdrm. home located on Joseph Street.
386-3231 JOHN A. JOHN 477-8096

957 MONTEREY

OAK BAY. Bungalow. 2 bdrms, separate D.R. and L.R. Fireplace in L.R. Good condition. Full basement. Green house in rear.
OLIVE L. MARTIN
386-3231 385-7266

YOU HAVE A CHOICE

SIDNEY — 2055 PIERCY — OFFERS IN HIGH 50's. 4 bdrm, beautifully kept home on large lot. Excellent area. Owner transferred. Full bsmt. 2½ yrs. old F.P., dining room, large kitchen. Lovely landscaping. M.L.S.
656-5584 FRANK BOWEN 652-3477

1017 GREENRIDGE OPEN SAT., 1-5

REAR VIEW HOME IN A MOST DESIRABLE LOCATION (off Quadra or Saanich Rd.) ON APPROX. ½ AC LOT with subdivision potential. 2-3 bdrms., 2 bath rec. rm with wet bar, WORKSHOP. Roses, shrubs and fruit trees galore. look it over and make your offer on $77,500.
386-3231 GERRIT KLOOTWYK

OPEN HOUSE SAT. 1:30-4:30

TYNDALL AND HALLIDAY PLACE. New Hucker quality built homes on a quiet cul-de-sac between Hillcrest and San Juan. All homes are 3 bdrm. with ensuite dining room sundeck, full basement with R.I. plumbing and some with R.I. fireplace.
386-3231 WILF WEICKER 598-1649
D. R. NELSON 478-1847

250 HOUSES FOR SALE

BLOCK BB BROS.

619 BROADWAY SAT. OPEN 1:30-4:30

A very comfortabel modern 3 bdrm., no basement, home situated on 80x132 fully landscaped lot on quiet street. Sundeck off spacious kitchen with modern cabinets, thru halls give good flow thru to separate dining room large living room and 3 bdrms. Asking $59,500.
386-3231 BOB FUKUSHIMA 479 3408

OPEN HOUSE 2775 HESPLER PL.

SAT. 1:30-4 P.M. Nicely tucked away — perfect for retired couple who want room for grandchildren and also want a nice dining room. The yard is attractive but easy care. View is outstanding. Large master bedrm., ensuite 1 more bdrm. on main. Down has family rm., 2 pce., 1 more bdrm. $68,900.
386-3231 MARGARET PRICE
477-1941
ETHEL HARVEY 479-4233

OPEN HOUSE 3947 MARGOT PL.

SAT. 1:30-4 P.M. Just LISTED! Seldom does a home come up for sale on this delightfully treed area. 3 bdrm, full basement Immaculately kept. 5 min. drive to UVic or town. Nicely landscaped. $69,00. For prior viewing call
386-3231 MARGARET PRICE
477-1941
ETHEL HARVEY 479-4233

OPEN TO VIEW 978 MARKET

sat. 1:30-4 P.M. TOWNHOUSE, 3 BDRMS., 1½ BATHS ASKING $47,900.
386-3231 RUSS FITZSIMMONS

OPEN HOUSE 558 CEDAR CREST.

COLWOOD. FRID. 6:30-8:30 and SATURDAY 1:30-4:00 P.M. Lovely 3 bdrm. possibly 4th in bsmt or in-law-suite. 1258 sq. ft. of quality. Attractive L.R. and F.P. 2nd downstairs. Shake roof. Park-like setting. Looking for a house like this. Come to see you'll like it.
386-3231 OLIVE L. MARTIN 385-7266

FOR MORE Real Estate SEE DISPLAY Real Estate

Advertisements

Pages 7, 8, 9, 10, 11

OPEN HOUSE 1575 Thelma

(off Shelbourne)
Saturday and Sunday, 1:30-5:00

PICTURE
a quiet cul-de-sac of fine homes
PICTURE
a setting in the trees, where the kids can play in safety, away from busy streets ... a garden of vegies ...
PICTURE
3 big bdrms., 1½ baths, a beautiful stone firplace, separate dining rm. w-sliding glass doors to the deck (perfect for a sunny morning brkfast), a new home by KASAPI.
H.U.D.A.C. Wrnty. Trades welcome
For a private showing, call Ken McCandless, Kasapi Cons., 386-6191.

OPEN HOUSE
SATURDAY 1:30-4:30 P.M.
Gordon Head
NEW - NEW - NEW
Drive north on Shelbourne to Torquay then turn right onto Jefferson. You are now entering our subdivision of quality homes. Continue to the turn-about and you'll see my sign in front of this beautifully craftsman-built Spanish Style home of over 1600 sq. ft. of luxurious living at its finest. Offered at the modest price of $95,000. For further information please call your host:
RUTH SALAGA
386-2911 or 479-5632
Homefinders, Wall and Redekop

BEST DEAL EVER

In Gordon Head. 3 bedrooms, 1½ bathrooms, full basement, plus loads of extras. N.H.A. mortgage available at lowest interest and terms possible. 1 yr. H.U.D.A.C. warranty. Price $68,740 any sophisticated customer will appreciate. Phone Kasapi Construction Co. Ltd., 386-6191 anytime.

2 NEW HOMES! COLWOOD! BY BUILDER!

2767 AND 2775 RONALD RD.
3 beds! basements! 2 fireplaces! 1½ baths! Quality carpets! Treed lots! Full price $63,500 each, with $44,600 first mortgages at 11¾%. Qualify for Gov't second mortgages. Call anytime 658-1122.
MALEN CONSTRUCTION CO. LTD.

DON'T BUY ANYTHING!

Under $50,000 until you see this sparkling 2 or 3-bedroom home on a large, sunny corner lot in Esquimalt. Fireplace, modern 4-piece bath, cheerful kitchen. Fridge, stove, drapes included in the price of $48,500. (Offers welcome). Magnificent oak in the backyard is a bonus. Sea glimpses Open house Friday 3 to 5 p.m. and Saturday 1 to 5 p.m. 630 Lampson St. 592-3790.

$67,900

Oak Bay. By Owner. No Agents Please. 4 bedrooms, 2 baths, fireplace, garage. Walking distance to schools, shopping, Uplands Golf Course. Well kept garden. 592-9692.

NEAR TOWN AND COUNTRY and Mayfair. Large older Victorian Tudor home. Asking $52,900. 3571 Calumet, 385-8329.

BEACH DRIVE

4 large bedrooms. $113,000. Owner leaving Victoria. 595-3175.

TOD-HACKETT CONSTRUCTION LTD.
Days 384-1101 Nights 479-6416

250 HOUSES FOR SALE

LANSDOWNE Properties Ltd

OPEN HOUSE 1721 AMPHION SAT. 1:30-4:30

2-B.R. BUNGALOW WITH DINING AREA, EXTRA BEDROOM AND REC. ROOM IN FULL BASEMENT, FULLY FENCED YARD. NEW MLS, 592-2431, JOY HAMILTON, 592-1190.

A 25-YEAR-OLD YOUNGSTER $61,900

Situated on approximately ½ acre of marvelously landscaped secluded property. A most desirable Blenkinsop-Cedar Hill X Rd. location. This gracious home offers two large bedrooms, a 20x14 ft. living room with beautiful hardwood floors and a handsome fireplace, bright kitchen with built-in appliances and laundry facilities. Lots of work and storage areas. Call now: GLENN NICHOLLS 598-7689 or 592-2431.

SAANICH $48,500

Completely redecorated, 3 bedrooms, 1½ baths, full basement, close to elementary school and town. Priced to sell quickly. Call: GLENN NICHOLLS, 598-7689 or GERRY FINNIGAN, 383-4739 or 592-2431.

$63,500 — 3 BR.

This lovely home in Central Saanich is only 4 mos. old. Vendors have bought, hence this low price. Call me and I'll show you the lovely views from this 1270 sq. ft. home. The main floor has 3 BR, (master en suite) an L-shaped living room dining room with sundeck off huge kitchen and the basement is all framed for you to finish off with another bedroom, rumpus room, work shop etc. Large lot and large 11¼% mortgage make it even more attractive. Call now JOHN WEST 592-2431 or 656-5809.

2 BEDROOMS

Excellent retirement or starter home in excellent condition. Close to university and shopping and all conveniences. MLS. JOHN WEST, 656-5809 or 592-2431.

$41,900

Large 3-B.R. home on corner lot, has L.R., D.R., and family kitchen. This older home has a basement and is updated. (Rewired, plumbed, oil furnace). Schools all within 3 blocks. Priced to sell quickly. MLS 15984.
478-9607 ADELLA ZARFT 592-2431

OPEN HOUSE Fri. & Sat. 1:30-4:30 3934 ASPEN PL. (Off Arbutus Rd.)

This quality built home, 3,000 sq. ft. of finished living area, features heavy post and beam ceilings, 2 fireplaces, 2½ bathrooms, 4 bdrms., modern kitchen on fully landscaped lot. Built-in financing.
BOB LINDSAY 388-7407
HARRY PALM 384-7229
DAVE GIBSON 388-5467
OFFICE 388-9172

NEW - $72,900.00

This 3-bdrm., 2-level home on Rankin Rd. has some view of the Gorge waterway. High location. A new cul-de-sac subdivision that is a really nice place to live. 10¾% mortgage available.
388-5647 DAVE GIBSON 388-9172

FARMERS & MERCHANTS TRUST

"REAL ESTATE HAS A PRICE" "INTEGRITY IS PRICELESS"
731 FORT STREET

NEWSTEAD REALTY LTD.
1637 Fort St. 598-5166

KIDS WANTED!

To go to the nearby schools. To help fill the 4 bedrooms. To enjoy barbecues on the sundeck. What about mom and dad? For her we have a lovely big sewing room and for him a den with a built in TV. To view this $65,900 beauty in the Glanford area. M.L. Call
RAY SUTTON
598-5166 652-3586

CHARMAN PACIFIC REALTY LTD.
608 Broughton St.

NORTH SAANICH

Conveniently situated for the Swartz Bay ferry terminal and Canoe Cove yacht harbor, this five years old, deluxe architect designed, chalet type residence is on more than 9 acres of sea view land which could be a hobby farm. Ideal accommodation for an active family. House includes a large indoor swimming pool, four bedrooms, two bathrooms and two washrooms, spacious living room, family room, full high ceiling basement, etc. For particulars and your appointment to view please call Harold Groos at 385-9765. (MLS.)

BY OWNER OAK BAY OPEN HOUSE

2596 LINCOLN ROAD
SATURDAY, 2-5
$59,500
Cozy home, suitable for retirement or beginning, nice lot in quiet area, close to Willows Beach. Bright kitchen with new cabinets, brick fireplace, one large bedroom on main floor, one in high basement. Immaculate condition throughout.

GONZALES FAMILY HOME

Well-kept bungalow in Oak Bay school area. 3 bedrooms main, 4th down. Sep. D.R., big kitchen. Extensive W-W carpeting. Rec room and 2-pce. bath down. Good mortgage. Owner transferred. (MLS).
$69,900
LEVERTON RLTY.
385-8012

DANE DEVELOPMENTS

NEW HOMES AVAILABLE FROM $59,900
Call G. N. Bergstrom
477-2963 or 592-2449

BRAND NEW STARTER HOME $54,900

Perfect home for young couple. 2 bedroom cottage style home on ½-acre, easy care lot at base of Triangle Mt. Unique home, rustic interior, acorn fireplace, double sundecks. Located at 668 Haida. Don't just drive by, you'll miss the best part.
472-0191 Gale Christenson 477-0723
Royal Trust Real Estate Dept.

GORDON HEAD

Lovely new 4 bedroom home, 1853 Chimo Place, full basement, let's have your offer on $67,500. To view. 384-8391.

SIDNEY 4 BEDROOM MINI rancher, nice lot on quiet street, large mortgage. $49,500. 656-3991.

250 HOUSES FOR SALE

FARMER Investments & Realty Ltd

825 BAY 382-2134

OPEN HOUSE SATURDAY, 1:30 TO 4:30 2058 PIERCY AVE.

An immaculate 3- (or 4-) bdrm. home in Sidney. Split level with 3 bedrooms and finished rec. room (or bedroom). Room for 2 more bedrooms down if required. 3- and 4-pce. baths. 65'x102' lot and house has 1600 sq. ft. of finished living area. Realistically priced at $63,900. (MLS). In attendance:
382-2134 Jim West 595-4094

CORDOVA BAY 1680 SQ. FT. $97,500, MLS

This charming home must be seen inside to appreciate its true rustic character. Exceptionally large rooms with in-law suite if desired. Unobstructed views of the sea and mountains. Situated on almost one-half acre of park-like grounds. 3 bedrooms and den with 2 fireplaces. Drive by 4960 Cordova Bay Raod and for an appointment to view please call:
382-2134 Jim West 595-4094

OAK BAY LANSDOWNE SLOPE $86,900, MLS

A fantastic 3-bedroom home with 2 fireplaces. Over 1850 sq. ft. finished with rec. room down. Views of city and mountains. The lot is 70'x140' with paved drive to drive-in garage at rear. Professionally landscaped. A gorgeous home at 2999 Eastdowne. For viewing please contact:
382-2134 Jim West 595-4094

CHARM SECLUSION PRESTIGE AREA

This fine home at 10460 Allbay Road in Sidney has these features plus many more. 77'x139' lot of exceptional shrubbery and trees. The sea is just across the street. 2 bedrooms on main and one down. Priced at $76,900. on MLS. For viewing please call:
382-2134 Jim West 595-4094

WILLS and WONNENBERG REALTY LTD.
1318 Esquimalt Rd. 384-0581

Open Sat., 1:30-4 1778 McKenzie Ave.

—Near UNIVERSITY and all amenities, THINK INVESTMENT.
—REVENUE POTENTIAL or FAMILY HOME.
—Three bedrooms, basement, drive-in garage only 13 yrs. old, excellent construction and recent decoration.
—Asking $58,900. MLS 16586.
—Phone CLARENCE WONNENBERG at 384-0581 anytime.

Open Sat., 2-4 823 Anderson Ave.

—Perfect RETIREMENT 2-bedroom EASY-MAINTAIN, no-step STUCCO bungalow. Gross taxes only $490.41.
—OR a good STARTER with high ratio CMHC Mortgage available to you young qualified purchasers having only small savings to put into YOUR first home.
—Near schools, playground and bus on quiet cul de sac, nice yard, separate garage, MLS listed at $47,000.
—Phone RUBY REID at 384-0581 anytime.

T/C TOWN AND COUNTRY REALTY
3579 DOUGLAS STREET 382-7276

BEST VALUES

1. COBBLE HILL
Quality 3-bedroom, 3-bathroom new, only $65,000.
2. COLWOOD
4-bedroom, full basement, spacious family home, $79,000.
3. OCEAN VIEW
Secluded executive of over 3,000 sq. ft., $118,000.

Call Allan Kienman
592-9771 or 382-7276

FAIRFIELD

$49,500—3 BEDROOMS
An older home on a large lot, but completely remodelled inside and just like new. A vanity bathroom, wall-to-wall carpeting throughout. Full basement. Exclusive listing.
RYAN PROPERTIES LTD.
G. E. Bus Ryan, 382-8135, Anytime
(I'll call back within 20 mins.)

$41,700

CITY CENTRE — 3 BEDROOMS
Wall-to-wall carpeting throughout. 3 bedrooms and small rm upstairs. Family rm, living rm, lge kitchen on main floor. Part basement with oil furnace, lots of room for a work bench or storage. Good lot.
RYAN PROPERTIES LTD.
G. E. Bus Ryan 382-8135 Anytime
(I'll call back within 20 mins.)

5 BEDROOMS SWIMMING POOL

Split-level on quiet street near golf course, close in. Latest in kitchen cabinets, dishwasher, living room, dining, 3 bdrms., bath up with extra washroom; family rm. with ½ bath, and 2 bdrms. rumpus rm., laundry and small storage down. 1200 sq. ft. area, separate garage. 15x30 in-ground swimming pool with plastic swimhut over, pool heater. $10,000 7¼% mortgage. Full Price $94,500. No agents. Open to view evenings and weekends. 595-6388. 3405 Diana Road.

McINNIS CONSTRUCTION

477½ Foster Street. 3-Bedroom house on small lot. $49,000.
480 and 482 Foster. 2 bedrooms each side duplex. Wall-to-wall carpets. $70,000 or $35,000 each side.
477 Foster. Tiny 1-bedroom. $30,000.
1853 Chimo Place. New 4-bedroom. $67,500.
1225 Tattersal. New high location. Three bedrooms, $92,500.
To View, 384-8391.

OAK BAY

By Owner — Charming older type home, completely remodelled. 5 bedrooms, separate dining room, living room, 2 bathrooms, large wood panelled recreation room. Downstairs presently rented for $250 per month. Must be seen to be appreciated. A good deal at $85,000. 598-4684.

OPEN HOUSE Saturday 2-4:30 NEW DELUXE HOME

3942 Larchwood
Ulysses Construction. 477-3402

CHERRYTREE BEND

Privacy on 1.12 acres with view, 1,500 sq. ft. on main floor, 2 or 3 bedrooms, large living room, seperate dining room, full finished basement with 2 bedrooms, 35 x 18' swimming pool. $95,900. Phone 658-8082.

BY OWNER

2 bedroom, full basement, drive-in garage, 2 fireplaces, large treed fenced lot, Gorge area, $52,900. No agents. Please phone evenings and weekends 382-4450.

NOT A SUBDIVISION

Central Saanich, must sell. Offers invited before May 21. Trees, shrubs, 14 years old, 2 or 3 bedrooms. Many features. 652-3753.

250 HOUSES FOR SALE

PACE Properties Ltd.
1640 Oak Bay Ave. 595-2413

OPEN HOUSE 2. 4946 CORDOVA BAY ROAD

Magnificent ocean views from the huge picture windows of this exceptionally well-built bungalow. Over 2,000 sq. ft. finished, 2 bathrooms. 2 fireplaces, recreation room and family room. Huge one-third acre lot. MLS 16871. $85,900. For prior viewing of either of these fine properties, call either:
Brian Higgins, 595-2413 or 592-2978
Jerry Downer
383-3865 or 384-8075, Pager No. 344

WE ARE ALSO OFFERING: ARBUTUS AREA $68,900

Brand new 3-bedroom bungalow in prime area. Ensuite plumbing, double carport and sundeck — full high basement with roughed in 3rd bath and plenty of room for further development. $46,500 1st mortage at 10.75% and vendor will carry second mortgage if required. MLS 17096.

$49,900

Gardeners dream in Colwood. Large lot and rural setting. 3 bedrooms with excellent financing. Drive by 2961 Pickford Road, then call for view. Phone us today for further particulars.
Jerry Downer
383-3865 or 384-8075, Pager No. 344
Brian Higgins, 595-2413 or 592-2978

Douglas Realty Ltd.
12 Centennial Sq. 385-8784

MT. DOUG AREA

A home built with mother, father and kids in mind. Completely finished from the living rm., 3 bdrms., dining rm. upstairs, to the den and ready suite or rec. room on ground level. There are 2 fireplaces and 2½ baths. $84,900. Come and see it! Call 24 hrs.
Mary McGuire Donna Valikoski
479-7668 385-8784

REDUCED TO $62,900 4 BEDROOM

This immaculate home is located on an easy care lot, just one block down quiet crescent from elementary school and downtown bus line. 2 full 4 pce. bathrms. for family peace, living rm with fireplace, bright kitchen with adjacent family dining area. Rec rm and Dad's work room in bsmt. MLS 16287.
385-8784 DOUG RELF 479-5761

GARDENER'S DELIGHT GORDON HEAD

Excellent 2-bdrm retirement home, attractive living rm with fireplace. Cabinet kitchen with eating area. Located on beautiful large lot with many fruit trees, small fruits, vegetable and flower gardens. Asking price $64,900. To view, call:
ANNA CHANDLER
384-6939 385-8784

NEW HOME OPEN HOUSE

FRIDAY — SATURDAY
1 TO 4 P.M.
4419 MAJESTIC
(OFF KENMORE)
Looking for a new house? See this for good value. Located in Gordon Head with an attractive view of Mount Douglas, this home features a large living room and dining room with quality wall to wall carpeting. Three good size bedrooms, two bathrooms and bright cabinet kitchen. The basement, designed for further development has fireplace and plumbing roughed in. Large NHA mortgage available if required. $63,900.
386-7521 ERIC GRAHAM 656-4489
BOORMAN INVESTMENT CO. LTD.
1111 Government St.

TRADE UP

The owner will accept smaller home on trade on this 4-bedroom 2-yr-old home. Custom built by builder for himself. Close to Colwood Golf Course, 2½ bathrms, 2 fireplaces, rec rm. and games rm. This is a good buy at $79,500. MLS. Call now for full particulars.
B. SIMONS 386-6762 or 652-1731.

CENTRAL SAANICH ½ ACRE LOT

An unusual split level home in a desirable location. Over 1900 sq. ft. of finished area. Two sundecks. 3 bathrooms, and 4 bedrooms. All new W-W carpet including the rec. room. 26x15 MLS at $71,500. Call now.
B. SIMONS 386-6762 or 652-1731.
Penthouse Realty Ltd.

CHARACTER HOME ONLY $84,000 ... MUST SELL

A pioneer Landmark, only 11 miles from Victoria on the Peninsula. This lovely home is on .62 Ac. of lawns, roses, flowering perennials, fish pool, hedges of Lilac and Box, fruit and nut trees, evergreens, large elms and maples. The 2800 sq. ft. of living area is on 2 floors. Main floor living room and den both have fireplaces and big windows, spacious modern kitchen includes all appliances. Sunny, large country style dining room adjoins, big sun room is ideal for plants. There's a 2-Pce. bathrm and a lovely private master suite of bedrm with fireplace, big 4-Pce. bathroom, separate dressing room. Up a lovely staircase to 4 big, gable ceilinged bedrms, spacious full bathrm. and a nice balcony. A sound home with heating, wiring, plumbing, all modernized; double car garage, extra paved parking, workshop, kitchen garden area and other extras. To view call GRAY LORENZEN 652-1038 or 383-4151 MALAHAT REALTY, 743-5525.

HANDYMAN MAKE AN OFFER

Two-bdrm. old timer on 50 ft. lot near Oak Bay Avenue and Foul Bay Road. For appointments to view call STAN SAUNDERS, 592-2407. WHYTE and GOWER OAK BAY PROPERTIES LTD. 2227 Oak Bay Ave.

OPEN HOUSE

BY OWNER
SAT.-SUN. 12:30-5
Quiet cul-de-sac in Colwood Lake Estates, 3 bedrooms, split level, fireplace, sundeck, rumpus room, much more. 2937 Deborah Place. 478-5329. (At end of Marlene Drive).

SPLIT LEVEL HOME SIDNEY

By owner well kept 2 year old home, featuring 3 bedrooms, 1½ baths, fireplace, large kitchen, L-shaped living, dining area, with glass sliding doors to sundeck, attractively finished rec room, basement, strawberries and large garden area, priced to sell at $65,900. 656-4831.

GORDON HEAD —$67,500

1877 San Juan, 9 years. 3 bedrooms, 1,208 sq. ft. on main, 1½ baths, family room, hardwood floor, carport plus garage. Kenitex exterior, lot 75x130. Assumable $15,000 CMHC mortgage, 7%. No agents. View by appointment. 477-4497.

I NEED DOCTOR OR BUSINESSMAN

Who can afford this lovely new 3 bedroom home on high Tattersall, full basement, easily developed easy care lot. To view 384-8391.

UPLANDS — BY OWNER

Up, 3 bedrooms and bath, down 1 bedroom and bath, living room, den, with fireplaces, full basement, recreation room, double carport, separate garage, asking $125,000. Pincipies only. View by appointment, 592-4861.

NEW $54,900

3 bedroom in beautiful Brentwood. 479-8462.

CHAMPION REALTY LTD.
For Appraisals and Consultation
813 Fort Street 388-4477

250 HOUSES FOR SALE

Bayshore Realty Ltd.
388-6424 1006 FORT STREET

OPEN HOUSE 3506 CARDIFF PLACE FRI., 2-4 P.M. and 7-9 P.M. SAT., 2-4 P.M.

UNIVERSITY, OAK BAY. DON'T DRIVE BY. YOU MUST SEE THE INSIDE.
You'll be surprised what you can purchase for $99,500. 4 bedrooms, 3 bathrooms, rumpus and living room both have fireplaces. Very large and immaculate kitchen with stove, oven and dishwasher included. Backyard is a bit of a paradise for summer entertaining. Double carport, wrap-around sundeck. Excellent area close to all amenities. M.L.S.
JUNE HOUGHTON 477-6185
SYL SHUMKA 385-7373
388-6424 (Office)

OPEN HOUSE SAT. 2:00-4:00 153 WILDWOOD SxS DUPLEX SOUTH FAIRFIELD NOW $68,900

Don't miss this rare opportunity to purchase this 2-bedroom each side with no steps, just ½ block from the beach. Easy maintenance on both the building and the garden. This is an excellent situation for the young or retired couple. Early occupancy. Price reduced and must be sold.
DAVID BILLINGHAM 388-6424

ROYAL WOODS $49,500 1 Bedroom and Den

Here's your chance to buy one of the best suites in this quality building in Saanich. Over 1150 sq. ft. of living space on the top floor with a unique loft area in the ste. Also all the amenities you could wish for, including pool, sauna, games room, library. Excellent existing financing. Don't miss this one! Call:
DAVID BILLINGHAM 388-6424

5 BEDROOMS $79,500

Located in Cordova Bay approximately two blocks from the water and with views to the Gulf Islands. This home was built in 1972 and is virtually completely developed both upstairs and on the main level with layout most suitable for in-law accommodation. Main floor offers two bedrooms, big recreation area with sink and entertaining facilities, full bathroom, laundry room and storage room. Upstairs are three bedrooms, three patio doors to wrap-around sundeck, one and a half bathrooms, living room and dining room separated by corner fireplace, big kitchen and wall-to-wall thru-out. Large first mortgage. Rapid possession possible with all curtains and drapes and six major appliances included. MLS 16020.
BRENT D. EWING
388-6424 658-5661 (Res.)

SOUTH OAK BAY $66,900

New on the market, this 2-bedroom and den older character home with full basement is situated in one of the more pleasant areas of Oak Bay near the Oak Bay Golf Club. It has recently been painted inside and out, has a new roof and all the services have been updated. Mature easy care garden. Immediate possession. M.L.S. Please call:
DAVID BILLINGHAM 388-6424

7269 EARLY PL. BRENTWOOD BAY (Off Stelly's X Rd.)

LOW DOWN PAYMENT. ASSUME LARGE LOW INTEREST RATE MORTGAGE. IMMEDIATE POSSESSION. Just over one year old, 3 bedroom, 1,200 sq. ft. home with a very desirable floor plan. Fireplace in living room, separate large dining room. Kitchen with family eating area. Full high basement could be developed further. Double carport plus many extras. M.L.S. 16310. $65,900.
SYL SHUMKA
388-6424 385-7373 (Res.)

OPEN HOUSE

SAT, 1:00-4:00
2815 RONALD RD.
If you're looking for something new, here is a neat and tidy home that is a pleasure to show. 4-yr.-old, 4 BRs, fin. rec. room, 2 4-pce. and 1 2-pce. baths. LR and DR in line. Fireplace. Landscaped lot in Glen Lake area. New MLS No. 17002. Asking just $62,500.00. I am proud to have this beautiful home listed at this price. Let me show you and you'll realize why. It's immaculate!!!
Your host:
RICK ALLEN 478-3139

NEW HOMES OPEN SAT., SUN. 1:30-4:30 Or Call To View 2955, 2966 ROCKHILL PL.

GOLDSTREAM PARK AREA
478-7753

BRENTWOOD IMMEDIATE POSSESSION

Quiet, near schools, shopping, water, 4 bedrooms, extras, dual drive. 656-6772.

250 HOUSES FOR SALE

Century 21 REAL ESTATE CHAMPION REALTY LTD.
813 FORT ST. 388-4478

OPEN HOUSE Saturday 1-4 P.M. Monday 1-4 P.M. 3860 Blenkinsop $67,500

Beautiful 1600 sq. ft. home with 3 bdrms. 2 bathrooms, heatilator fireplace in LR. Set well back on 60x220 lot for seclusion and quiet. Features 22x14 master bedroom with 4-pce. bath and walk-in closet, wall-to-wall shag. Very clean, newly painted in an out. Call BLAIR SCOTT 478-5912 or page me at 388-6275 No. 2657.

OPEN HOUSE Saturday 1-4 P.M. View Royal 263 Glenairlie Dr. $49,900

Clean 2 bdrm. home with lots of cupboards. Gardener's delight. Roses in front-vegetables in back. Newly painted and ready to move in. Quietly situated near end of cul-de-sac. Watch for our signs. BLAIR SCOTT, 478-5912 or page No. 2657 at 388-6275.

P.R.B P. R. BROWN AND SONS LTD.

NEW INTERIOR OPEN SAT.

1:30-4:30, 2523 Asquith. Asking $59,900 but will look at all offers. Jubilee Hosp. area. Large character home on a large high lot with pleasant outlook. 4 BRs. Attractive brick fireplace in LR. Large appealing dining room, modern large kit. Very nice interior.
ROY ANDERSON
385-3435 477-5057

P.R.B.

2.48 ACRES

With cabin — $42,500. Spectacular view property on Whisky Pt. Road. Mill Bay area. Close to Saanich inlet. Ideal home site. Cabin may be altered to permanent home or possible retained for a guest cottage. Lightly treed. Paved road with power and phone.
385-3435 ROY ANDERSON 477-5057
P. R. BROWN and SONS LTD.

MOUNT TOLMIE AREA $36,000

Older, small tenanted house on a quiet residential street. Good sized lot 60'x126'. Build a new house on the vacant land and use the old house as a garage.
STAN WINTERBOTTOM
385-3435 598-2253
P. R. BROWN & SONS LTD.

OPEN HOUSE OPEN HOUSE FRIDAY 7-9 P.M. SATURDAY 1-4 P.M. 2400 DALHOUSIE STREET $89,900 — TERMS

PRIME OAK BAY-WILLOWS. Distinguished older 3-storey 5 bedroom home, professionally renovated and in mint condition. CHARACTER AND CHARM. Super master bedroom with 4-pce. ensuite bathroom and large walk-in closet — all on the third floor. Excellent floor plan, featuring spacious bright kitchen, panelled and beamed living room and dining room BOTH WITH FIREPLACES. For showing at other times call ROBERT YOUNG 477-8749 or GEORGE BLACK, 382-2426 or 383-4124 anytime. Park Pacific Investments Ltd.

Engineered Homes

We Invite You To Visit Our Show Home IN **Northridge Terrace**
OPEN FOR INSPECTION
3 p.m. to 9 p.m. weekdays
1 p.m. to 5 p.m. Sat. and Sun.
Follow The Orange and Black Signs Off Vanalman Avenue to 32 New Homes being built in a Park-Like Setting.
Call Anytime
ENGINEERED HOMES
19 Cadillac Ave.
385-6211 or Show Home 479-2611

BY OWNER — $66,900

Quality home on quiet cul-de-sac, Mt. Tolmie area. Almost 2000 sq. ft. finished new wall to wall carpeting, living room with fireplace, 3 bedrooms, den, family room, separate dining room, large kitchen with secluded patio. Lovely landscaping, easy care lot 70x123 Close to schools and shopping Phone anytime 598-5670.

RURAL LAKEHILL NO FINANCE PROBLEM

7 year young, 4 Bedrooms, North Quadra. 3 Baths, fully developed basement. 9¼ mortgage. Vendor will carry second. Possession June 1. Offers wanted. $67,900. M.L.S. 16987. (evenings) 479-1479
BOWDEN REALTY 383-5524

BY OWNER

Mount Douglas Park for your backyard. 1½ years old, 1,800 sq. ft. Three-bedroom home with in-law suite or 4th bedroom, family room and half bath. Quiet family area. 2 fireplaces, garage, fully landscaped. Close to schools and Gordon Head Fast Bus. $76,500. Phone 477-8308.

OAK BAY SEA VIEW

3 bedrooms, living area, 2700 sq. ft. $69,500. Owner will assist in financing. 658-5795 or 382-6250.

ESTATE SA:E

Older, 2-storey home with four bedrooms upstairs, large kitchen and dining room and living room downstairs on lot approx. 60x100. Could be rezoned in near future. One block from Sears Shopping Centre. Price $64,000. Phone 595-8493.

ASKING $47,900

For this cosy, immaculate, 2-bedroom home, featuring a bright family sized kitchen, large living room, glassed-in porch and part basement. Drive-by 997 Dunsmuir, or phone days 477-8932, evenings 385-3788.

BY OWNER. SMALLER OLDER home in excellent condition. Hillside-Quadra area. Basement, automatic oil heat, new wiring and copper plumbing. Lots of flowers. Peach and apricot trees. $41,500. 386-7659 afternoons and evenings or 382-1042 9 to 5 weekdays.

CENTRAL SAANICH $74,500

Not a subdivision. Features, privacy, low cost living, comfort, good investment. Compact, two level finished. 14 years young. Country ½ acre, trees, 652-3753.

BT OWNER, 9 YEARS OLD. Excellent condition. 3 Bedrooms, in-line living room-dining room, fireplace, big kitchen, basement. Near facilities. Some water view. $57,900. 478-1310.

JAMES BAY

2-bedroom, $39,500. 382-4418.

250 HOUSES FOR SALE

Canada Trust
No. 9-1537 Hillside Ave. 595-5171

USE OUR NEW BRIDGE FINANCING PLAN TO BUY THESE HOMES NOW
Finding the down payment for that new home before you sell your old one can be a headache. We have the cure. It's called Bridge Financing. If you buy your home through us, we'll grant you an interest-free loan up to $50,000 for 3 months depending on the equity in your present home. Ask for details.

OPEN HOUSE
THUR. & FRI.
6—8 P.M.
SATURDAY,
1:30-4:30
No. 4-4391
TORQUAY
TOWNHOUSE
Full basement, adult oriented 2-bdrm., 1½ baths, dining room, living room with fireplace, fully developed down with rec. room and sinks installed in adjacent room for suite possibility. Attractive smaller 23-unit complex. Monthly maintenance only $35. $62,500.
THE ZIEGLERS
595-2904 595-5171 592-1768

OPEN HOUSE
SATURDAY,
1:00-4:00
442 SUE MAR
(OFF PAINTER RD. IN COLWOOD)
Better than new. Only 6 mos. old, spotlessly clean and landscaped, this "no-step" rancher is a must see. Everything you want. Cedar siding, double carport, 3 bedrooms, ensuite, full basement, custom made cabinets and high quality wall-to-wall carpetings in an area of fine homes. With a large 11½ mortgage and a price of just $61,900, you won't find a better value. For the Realtor who won't fail, call
595-5171 DENNIS DALE 478-5125

OPEN HOUSE
SATURDAY,
1:30-4:30
1560 EDGEMONT
GORDON HEAD LOCATION
New listing. A sensibly priced 3-bedroom home just across Mt. Douglas Park. Great for kids, finished recreation room in basement. Price, $69,900. MLS 17034.
CALL ME ANYTIME!
595-7988 FRED LERCH 595-5171

OPEN HOUSE
FRIDAY 6:00-8:00
AND SAT. 1:30-4:30
4640 VANTREIGHT
$75,500
(OFF FERNDALE, NEAR THE SEA)
—Choice Gordon Head cul-de-sac
—3 Bedrooms, master ensuite
—Full basement, rec room.
—2 artistic fireplaces
—Professionally landscaped
—Double carport and boat parking
—4 appliances and drapes
—MLS 16648.
MILDRED STAPELLS
595-5171 (24 hours) 477-4860

OPEN HOUSE
SATURDAY
1:00-4:00
570 AURORA WAY
SECLUDED —
5 ACRES
(OFF WEST SAANICH RD.
EXECUTIVE
HIDEAWAY
Superb craftsmanship, quality materials, offering 3,000 sq. ft. of luxury living only 15 min. from town. HIGHLIGHTS: open beamed ceilings, 2 artistic fireplaces (massive white stone and natural rock), 4 bedrooms, 3 bathrooms, laundry room, cosy den, versatile family room off unique kitchen with dinette, carpeted recreation room, double carport, 3 patios. A WOODSY RECREATIONAL PROPERTY only 3 minutes from TRAIL RIDES AT BEAVER LAKE. Priced to sell at $138,000. MLS 17184.
MILDRED STAPELLS
595-5171 477-4860
JULIE MANNESS
595-5171 477-6407

OPEN HOUSE
2950 MILLGROVE
ST.
SATURDAY
1:00-4:00
MODERN STUCCO BUNGALOW
2-3 BEDROOMS—FULL BASEMENT
First time on the market. Immaculate home featuring 17'x16' living room with fireplace and oak floors. Separate family dining room, electric kitchen, sparkling 4 pce. bathroom, auto. oil heat, lovely lot. Full price $54,900.00. In attendance:
595-5171 DICK JAMES 592-2139

OPEN HOUSE
SATURDAY
1:00-4:00
1618 HAWTHORNE
Three bedroom home on a quiet street of Majestic in Gordon Head. Dream citation cabinet kitchen; attractive living room featuring custom brick fireplace. Delightful bright in-law suite, fireplace. Asking $61,900. MLS 16872.
595-5171 JACK COOKE 477-4842

SATURDAY
1:30-4:00
1477 FINLAYSON
PLACE
(OFF CEDAR HILL RD.)
Good starter or retirement 2 bedroom home with full basement on a dead end street. Close to all shopping and schools. Offers on Asking price of $52,500. MLS 17019. In attendance:
JULIE MANNESS
595-5171 477-6407

OPEN HOUSE
SATURDAY
2:00-4:00
1567 YALE ST.
1760 sq. ft. of enjoyable living in this solid older home located on a quiet dead end street in Oak Bay. Main floor has a cosy living room with corner fireplace, large family room (or bedroom) with a fireplace, large kitchen with eating ara, large 4 pce. bath with an abundance of cupboard space. Upstairs has two large bedrooms (one with fireplace) and a small den or sewing room. Come on over and view this "oak Bay Steal" with me. MLS 16855.
595-5171 JIM MURPHY 478-7523

GORDON HEAD
1549 EDGEMONT
This new listing near Mt. Douglas Park features 4-bedrooms, family room, sunken living room, recreation room, basement, bay windows and lots of extras. Great area for kids. Price $73,900.
CALL ME ANYTIME!
595-5171 FRED LERCH 595-7988

1160 MAY STREET
NEAR BEACON
HILL PARK
$55,900
Drive by this cute 2-bedroom, full basement home and give me a call:
CALL ME ANYTIME!
595-5171 FRED LERCH 595-7988

250 HOUSES FOR SALE

Canada Trust
No. 9-1537 Hillside Ave. 595-5171

OPEN HOUSE
No. 410 - 1025
INVERNESS
SATURDAY,
1:30-4:30 P.M.
A special open house is being held at Kensington Terrace to give you the opportunity of choosing the suite that is just for you. 1200 sq. ft. Large master bedroom ensuite with walk-in closet, plus all amenities. Asking for offers to $47,900. MLS 16227.
TONY BROGAN
595-5171 388-6275 (Pager 2471)
JOHNNY HAYDN
595-5171 388-6275 (Pgr 2426)

OPEN HOUSE
SATURDAY
2-4 P.M.
2980 WASCANA
$55,900
New listing. 4 bedrooms, 2 full bathrooms, large kitchen makes this an ideal large family home or would be easily converted to in-law suite on main floor. Rec. room in basement with wet bar and drive-in garage also separate garage. 1500 sq. ft. on main.
GLADYS THOMAS
595-5171 386-0502

OPEN HOUSE
SATURDAY,
1:30-4:30
2943 DEAN
2-BEDROOM
COTTAGE
A superb hot water heated retirement or starter. This is a quiet street, the lot 60'x100' and the home updated with new kitchen, bathroom, plumbing and new carpeting in living and dining rooms. Immaculate inside and out. $56,500. In attendance.
MICHAEL ZIEGLER
595-5171 595-2904

OPEN FRIDAY
6:00-8:00 P.M.
and SATURDAY,
1:30-4:00 P.M.
6398 OLDFIELD
ROAD
TREED LOT —
FINISHED BSMT.
The owners have purchased and must sell this near new home with valley views on a lot that is over 11,000 sq .feet. The home offers 2-bedrooms on the main floor and two in the basement and is situated on the Saanich and Central Saanich. Make an offer on the asking price of $69,900.
595-5171 BRIAN MARTIN

OPEN HOUSE
THURS. and FRI.,
6:00-8:00 P.M.
and SATURDAY,
2:00-4:00 P.M.
2396 ESTEVAN
SOUTH OAK BAY
$64,900
Just 3 blocks from Willows Beach and 1 block from shopping and bus, sits this fully renovated 3-bedroom, 2 storey home with large kitchen, dining room with fireplace and living room. Relax in the secluded backyard or build the basement into a family room.
595-5171 BRIAN MARTIN

SPECIALIZING IN
OAK BAY
DETAILED INFORMATION ON 77 HOMES PRESENTLY FOR SALE IN OAK BAY. TO DISCUSS DETAILS AND VIEW PROPERTIES, PLEASE TELEPHONE:
598-6333 or 595-5171
JIM BOTTOMLEY,
F.R.I.
A RESIDENT OF OAK BAY

OVER 1,900 SQ. FT.
$59,900
A deluxe detached strata-title duplex with 3 bedrooms (each with their own glass doors and balconies), family room, sunken living room with fireplace, 3 bathrooms. The two units are as far apart as many houses offering as much privacy as a house, but at a much more attractive price. Great value!
595-5171 BRIAN MARTIN

LOW DOWN
QUADRA
CHARMER
You'll be delighted with the leaded glass windows, wooden beams and den with a fireplace that gives this home the character that you will appreciate. If you're looking for a good 2-bedroom home, but have little money, call me because financing can be easy.
595-5171 BRIAN MARTIN

SEA VIEW
A short walk to downtown, one block from Dallas Road in steel and cement building. Brick exterior, this condominium has a view of the ocean from the living room with a wrap-around balcony. The kitchen has a window, appliances are harvest gold with dishwasher and garburator. Laundry room is complete with washer-dryer included in the price. The ensuite bathroom also has a window and glassed in shower. There are only 2 suites per floor, 7 floors. Hot water heat. New MLS. Call:
WIN DOUGLAS
595-5171 383-9902

GREEN ACRES
Fabulous buy for the family who want 2 residences on 1 property. Live in the comfortable 3 bdrm. Imperial Mobile while you build your dream home higher on this private acre property. This is good land, not rock. Asking only $44,900.
595-5171 JUNE CORBY 478-8780

$49,900
SIDNEY
Nice 3 year old family home in good location close to shops, beach and schools. 2-3 bedrooms, large living room with attractive fireplace. Patio off master bedroom. Drive-in garage, fully fenced. Priced to sell — better hurry on this one.
GODFREY WALLS
595-5171 656-4891

SIDNEY
"JOIN THE
WET SET"
Relax in this filtered swimming pool (37x13) and enjoy the summer living in this 2 year old quality home in immaculate condition comprising 4 bedrooms, 3 bathrooms, custom built rock fireplace, plus full basement and carport on quiet cul-de-sac. Flexible financing to suit your personal needs.
$65,000
GODFREY WALLS
595-5171 656-4891

OVERLOOKING
HELMCKEN BAY
The view worth a million dollars. The property duplex or single family or duplex with inlaw suite. Deluxe quality interior and exterior. This is a home that will move very fast and has so many plus features, it is difficult to elaborate. The potentiil and flexibility of design and the 1-3 acre lot make this a bargain at the price of $119,900. To view, please call:
595-5171 LES BOHER 598-1665
TERRY SMOLLETT
595-5171 656-5882

250 HOUSES FOR SALE

Canada Trust
No. 9-1537 Hillside Ave. 595-5171

SUPER VALUE
For a family in this fine home, close to schools and shopping in popular Gordon Head. 1800 sq. ft. of living area with 3 bedrooms, L.R. with fireplace, D.R., rec room and a perfect sewing room. 10% mortgage and only $58,500 New MLS.
595-5171 DENNIS DALE 478-5125

KEY HOMES
AT
KEY PRICES
KEY No. 1 — 3640 KATHLEEN — The best value for your home buying dollar. This 2 bedroom, no basement home is older, but the property is fantastic and situated amongst homes of $80,000 plus. A real good starter with above average potential of increasing in value and priced at only $49,900.

Key No. 2 — 1548 MORLEY — Another good one for the first time buyer. This full basement 2 bedroom home on a cul-de-sac has two rooms rented in basement at $200.00 monthly to help with the mortgage payments. Well priced at $52,500.

KEY No. 3 — 1568 KENMORE — It's in the construction stage and the price is set at $64,900. It's almost completed and compares to others priced at $67,000. plus.

If you want something special, drive by these 3 homes, 1646 Tampico, $71,500 — 1492 THAMES PLACE, $72,900 and 4238 Lynnfield, $95,000 and then phone me: I HAVE THE KEYS TO THEM ALL.
595-5171 TOM McCLUSKEY 386-7320

CHECK THIS
SIDNEY
$55,900
—3 bedrooms, 2 up and 1 down
—2 fireplaces
—2 four pce. bathrooms
—L-shaped living dining room
—Kitchen has built-in stove -oven
—Large rec room with 4x8 slate pool table
—large cement patio with large brick B.B.Q.
—Large 70x110 lot.
CALL NOW TO:
595-5171 DOUG POSKITT 656-4236

TOWNHOUSE
$56,900
Good three bedroom family orientated townhouse on McKenzie Avenue near the Racquet Club. This well designed unit has a separate family room, 1½ baths, 2 parking spaces and loads of storage. Call quickly on this one!
595-5171 DOUG POSKITT 656-4236

INVEST —
DON'T SPEND
When you buy this legal up and down duplex situated close to all downtown amenities. There is a separate entrance leading to each of the 2 bedroom units. Other features are W-W throughout, very uniquely located fireplaces in the L.R., and also in the master bedroom upstairs, and large cheery kitchens. One upstairs is not yet occupied, but the combined monthly income could be $760.00, which would more than carry the payments on the existing assumable mortgage. This would definetely suit an owner-occupier. See it with me.
595-5171 JIM MURPHY 478-7523

SUPERB
CEDAR HILL —
ARROW RD.
Extremely attractive, 3 bedroom split level on a treed garden lot. Living room featuring stone fireplace, dining, 2½ bathrooms, recreation room, A home you will be proud to own. Asking $78,500.
595-5171 JACK COOKE 477-4842

REDUCED
OAK BAY
CHARMER
$60,900 for this newly renovated 2 or 3 bedroom home, 2 fireplaces, kitchen with eating area. To view anytime call:
W. H. (BILL) CLARK
595-5171 479-8727
595-5171

CUTE AND COZY
A large lot to expand on with this 2 bedroom home. Living room with fireplace and newly renovated kitchen. To view, call:
W. H. (BILL) CLARK
479-3010 479-8727 595-5171

"A TOUCH OF
CLASS"
SUNKEN
LIVING ROOM
Choice secluded Colwood. Lovely 2 bedroom (1200 sq. ft.) family room, feature fireplace in living room, gracious dining room, bright kitchen, utility room, all beautifully decorated with exquisite taste. Carport, fenced yard, nicely landscaped, $63,900, some furnishing included. MLS 17018.
MILDRED STAPELLS
595-5171 477-4860 (24 hours)

BRENTWOOD
SEA VIEWS
Choice — 4 bedrooms, 1½ baths, full basement, handsome feature fireplace in spacious living room, dining room. Quiet pretty street near new Brentwood Shopping Centre. Excellent financing. MLS 16065. $62,500.00.
MILDRED STAPELLS
595-5171 477-4860

8526 LOCHSIDE
DRIVE
Magnificent sea views, Bazan Bay — handsome custom designed and built (1600 sq. ft. on main) approximately 200 yards from beach access. MLS 16374. $109,000.00.
MILDRED STAPPELLS
595-5171 477-4860

PANORAMIC
SEAVIEWS
Large executive family home at 10-Mile Point on 1.06 acre. $126,000.00. MLS 17136.
MILDRED STAPELLS
595-5171 477-4860
595-5171 SIMON FLETT 592-7451

BLENKINSOP WAY
Sparkling two bedroom and den bungalow with spacious party room. A delightful home for those people desiring a greater degree of warmth. Living and dining rooms have a southern exposure. Large enclosed patio, exceptionally well suited for indoor gardening. Call early at this price. $79,500. MLS 16153.
595-5171 SIMON FLETT 592-7451
595-5171 WIN DOUGLAS 383-9902

$26,700
9¼% financing is available on this immaculate 3½-year-old home.
—3 bedrooms, master ensuite.
—Sparkling kitchen, sliding doors onto sun patio.
—Dining room.
—Living room with attractive fireplace.
—Basement developed with 4th bedroom, den and TV room — Bright utility room — Drive-in garage.
—This home will suit the young family and is located close to schools on a quiet cul-de-sac in Colwood.
—Great value. Make your offer on the asking price of $64,900. MLS 16715. View today with:
595-5171 TONY BROGAN
388-6275 (Pager 2471)
595-5171 JOHNNY HAYDN
388-6275 (Pager 2426)

IT'S COOL
IN THE POOL
This family home features a 15'x30' sun dome covered swimming pool, 3 bedrooms, master ensuite, living room with fireplace, large private 40'x13' sundeck, all this and more for $61,500. MLS 17170. If you're looking for a good buy, don't be left in the dark, call:
W. H. (BILL) CLARK
479-3010 595-5171 479-8727

250 HOUSES FOR SALE

Canada Trust
No. 9-1537 Hillside Ave. 595-5171

IN-LAW SUITE
PANORAMIC VIEWS
½ ACRE LOVELY HOME
REDUCED TO
$69,500
Modern resilence located high on a hill. Cosy view, living room with fireplace. Modern view electric kitchen, separate, view dining room with patio off. Sparkling 4-pce. vanity bathroom, 2 nice bedrooms. Wall-to-wall throughout. Complete view in-law suite., storage and workshop. MLS 15306.
595-5171 DICK JAMES 592-2139

2 HOMES
$64,500
On 3.3 acre waterview. MLS 16966.
THE ZIEGLERS
595-2904 595-5171 592-1768

JUBILEE
Excellent 4-bedroom, 1½ bath, full basement, rec room, 1623 sq. ft. in all and situated high with city views. Close to Fernwood Manor. $69,500.
THE ZIEGLERS
595-2904 595-5171 592-1768

$62,500
Triangle Mountain location, quiet dead end street. Ideal home for children. 3 bedrooms, 1½ baths, full basement, partially developed. Call to view anytime. MLS 17041.
THE ZIEGLERS
595-2904 595-5171 592-1768

UPLANDS
Spacious 5 bedroom, 3 bathroom, family home on beautiful 90x120 ft. lot. 2,900 sq. ft. in all, comprising the usual amenities, plus den, rec room with fireplace, workshop, plumbed laboratory or darkroom, 200 amp service and total privacy in the privacy in the rear. Superb for the young executive with family needing individual rooms. $110,000. MLS 16940.
THE ZIEGLERS
595-2904 595-5171 592-1768

CEDAR HILL
AREA
Large fully secluded treed lot with concrete fencing. Home of 3700 sq. ft. with bathrooms, bedrooms, fireplaces and rockwork to suit the largest family or the most discriminating buyer. MLS 17020. $149,500
LES BOHER
595-5171 598-1665
TERRY SMOLLETT
595-5171 656-5882

SCHOOL TIME
PARADE OF
NEW HOMES
Drive buys:
4366 Elnido, 3 bed, 1½ baths, sauna, $73,500.
4386 Elnido, 3 bed, 2½ baths, $66,500.
4402 Elnido, 3 beds, 1½ baths, $71,900.
4351 Columbia Drive, 3 beds, 1½ baths, sep. LR. and DR. $71,900.
4410 Robinwood Dr. — 3 beds, 1½ baths, almost new, $72,500.
1662 Tampico — 3 beds, 1½ baths, $69,900.
1646 Tampico — 3 beds, 1½ baths, $71,500.
1492 Thames P. — 3 beds, 1½ baths, $72,900.
1560 Edgemont — 3 beds, 1½ baths, $69,900.
1549 Edgemont — 4 beds, 2 baths, 4 level split, $73,900.
4394 Shelbourne — 3 bdrms., 1½ baths, $69,900.
To view these fine homes, please drive by and for information on the purchase of any, please call:
LES BOHER
595-5171 598-1665
TERRY SMOLLETT
595-5171 656-5882

3 BEDROOM
$34,500
A family oriented condominium. 3 bedrooms, large living room, galley kitchen and dining area, a swimming pool and large recreation area for the kiddies. A great buy at this low price.
595-5171 DOUG POSKITT 656-4236

SPLIT LEVEL
COLWOOD
$79,900
Take a look at these features:
—Lot size 110'x120'
—Over 1600 sq. ft. on main level with finished basement
—2-car garage plus high carport for camper
—Fenced backyard
—Evergreens and fruit trees
—4 bedrooms, 2 bathrooms
—Slate entrance
—Built-in counter top stove and wall oven
—Bay windows in living room.
New MLS.
595-5171 BRIAN MARTIN

SWINERTON
STEWART CLARK LTD.
1318 Blanshard 385-2481

OAK BAY
LANSDOWNE SLOPE
This superior bungalow with southern exposure offers spacious living area and 2 full bathrooms on the main floor. A special feature is the master bedroom, 21x12, with ensuite vanity bathroom; and the almost 13 ft. sq. DR adjoining a beautifully appointed LR cozy den, well-planned kitchen with dining nook. Extra accommodation in the full basement includes a 3-pce. washroom, laundry room, 27x21 rec. room with fireplace, spacious bedroom and large workshop. All this on a nicely landscaped lot in a most desirable area. $83,750. MLS.
385-2481 SID CUSTANCE 598-7781

JUST LISTED
LOCARNO LANE
EXCLUSIVE
Truly a beautiful split-level family residence offering extensive sea views, 4 bedrooms, 2 bathrooms, in-line living and dining rooms featuring brick to ceiling raised hearth fireplace, large kitchen with wall oven and counter top range plus laundry room off, sundeck off master bedroom with steps down to patio. A most desireable family home on a large, private lot. Located on a quiet dead-end street close to UVic.
385-2481 SID CUSTANCE 598-7781

REAL ESTATE SERVICE
COAST TO COAST
AND U.S.A.

BY OWNER
HOUSE — 889 SQ. FT. FULL basement, 2 good size bedrooms, living rrom with fireplace and hardwood floors, spacious bright kitchen with nook area. Basement has rec. room and den plus extra room for another bedroom. Lot — 52X147 with excellent garden area in secluded backyard. Separate garage, 14X30 greenhouse, fruit trees. Price $54,900. Area — Cedar Hill Rd., near Golf course. Close to bus. Phone Bill — 477-5402 or Dan 477-5655.

CENTRAL SAANICH
6922 Saanich X Road. Treed, privacy, compact 2 or 3 bedrooms, convenient location, good investment. Mid $70's. Drive-by and call 652-3753.

BY OWNER
3 bedroom 1½ baths, 4th bedroom or den, and rec room in full basement. Quiet area close to schools. Large lot. Low taxes. Phone 478-7649.

MUST SELL NOW, FINE OAK Bay 3-bedroom residence, Monterey St. Please phone 383-5544.

250 HOUSES FOR SALE

National Trust
SINCE 1898

OPEN HOUSE
7181 HAGAN
SAT., 1:30-4:30
New quality home on a choice 69'x120' lot with sea and mountain views close to Brentwood Bay. Conventional 3 bedroom, L.R., D.R., kitchen, 4-pce. and 2-pce. baths with full high basement awaiting development, large sundeck above carport, and many mature trees in the backyard well assures maximum enjoyment of your new home. Extremely well priced at $62,200. MLS 16878. To preview call:
STAN JAMES
595-2961 Bus. Res. 592-3740

OPEN HOUSE
SAT., 1:30-4 P.M.
2929 DICKERSON
$60,500
Owner is transferred and has reduced the price of this immaculate 5½ year old home. Three bedrooms on the main and two baths. Family rec room and bar down plus 2 pce bath. Sundeck off kitchen faces South. Large fenced lot. Turn right on Mt. View (first traffic light past Royal Roads. MLS 16842.
R. O. (BOB) HUGHES
595-2961 Bus. Res. 592-2128

OPEN HOUSE
HIGH QUADRA
SAT. 1:30-4:30
4088 QUADRA ST.
Be good to yourselves this year, let us help you arrange the purchase of this attractive new family home. You can move in as soon as the legal formalities are complete. Price $69,900 with excellent terms available.
KELLY or ENA NEMETH
595-2941 Bus. Res. 477-4641

LIVE IN SIDNEY
AND SAVE $$
Family gone and you want a smaller house, this is for you. It's spotless and convenient — nearly 950 sq. ft. 2 bedrooms plus den, low taxes, good garden area. Make offers on asking price of $46,900. MLS 15957.
GLADYS MILLER
595-2961 Bus. Res. 598-7936

LAKE HILL
½ ACRE — 4 BED.
This property represents real value. Over 2000 sq. ft. of spacious family living with room to breathe! Large garage — workshop (wired 220) just great for the carpenter, mechanic, etc. Separate house on property presently rented. Vendors would consider trade on smaller home. Priced to sell at $89,900. MLS 16093. Call:
GLADYS MILLER
595-2961 Bus. Res. 598-7936

CLOSE TO SCHOOL
You can have the little ones home for lunch in this immaculate 4½ year old home. And there's extra accommodation for the inlaws. Floor to ceiling fireplace separates living room and dining room. 3 bedrooms, and 1½ baths on main. 4-pce. bath down plus extra kitchen. Large sundeck, patio, fenced yard with vegetable garden. Extra parking and custom garden shed. $73,500. MLS 16894.
R. O. (BOB) HUGHES
595-2961 Bus. Res. 592-2128

QUIET CHARM!
ASKING $58,000
Don't fail to see this solid 3 Bedroom home on lovely ¼ acre located on quiet street in the Swan Lake area. Basement, Sunporch, Separate garage. Oodles of flowers, shrubs and trees. ML 17026. CALL:
RUDY ROST
595-2961 Bus. Res. 658-5490

SINCE 1887
Pemberton,
Holmes Ltd.
1000 Government St.

5 ACRES
3987 OLD WEST SAANICH RD.
A beautiful PARK-like estate, 2- or 3-acres grazing, stables, kennels, 3-car garage, stream and 2600 sq. ft. home with a charming patio at the rear and gracious lawns at front. Gross taxes $981. For a MINI FARM OR GENTLEMAN'S ESTATE this is almost perfect. $155,000. Terms.
DESMOND HOLMES
384-8124 or 478-1227

CORDOVA BAY
SECLUSION — VIEWS
ONLY $95,500
This 20-yr.-old custom crafted contemporary home features ultra modern new maplewood kitchen, 18x6x12.6 family rm., natural F.P. with doors leading to sunny protected patio, surrounded by beautiful shrubs and trees, nicely fitted utility room and 2-pce. bathroom. Intermediate level includes natural cedar open beam ceiling in spacious seaview L.R. with 2nd floor to clg. F.P. Large Br. or den with plenty of storage. Upper level has 3 more Brs., well designed with shoe rack doors and full 4-pce. bath. Almost ½ acre professionally landscaped including numerous fruit trees, ornamentals and colorful shrubbery, also carport. Near to schools and shopping. For your personal inspection please call:
C. A. CLIFF ANDERSON
384-8124 or 478-1227

GOV'T HOUSE
3-BR character home in desirable area, nicely located on large lot with exceptional private garden. Beautifully maintained, featuring entertainment sized LR with large brick FP plus second FP in DR. Offered exclusively at $64,900 by
STU MACDONALD
384-8124 or 477-9889

THE UPLANDS
STEPLESS LIVING
Embracing about .74 acre of time-controlled sprinklered garden, this home of considerable appeal offers about 2143 sq. ft. encompassing absolutely one floor living plus a useful down area for workshop and considerable storage facilities.
1 L.R. 21.6x17.6, D.R. 14.8x12 plus alcove.
2 Complete kitchen with built-ins adjacent laundry room. Private sunroom or den.
3 4 well-proportioned B.R.s, 1 can be used as a den additional to the sunroom.
4 2 absolutely complete bathrooms. 2 carport.
5 Offered fully equipped with quality appliances at $129,000. Clear title.
Exclusive, courtesy to agencies. Viewing by appointment please through:
S. SIMPSON
384-8124 598-4056

UPLANDS OPEN HOUSE
This landscaped ½ acre property with a truly elegant interior, 1900 sq. ft. has been reduced in price and should be seen. Please phone 477-4155 between 7 and 9 p.m.

FOR SALE BY OWNER
14 year old 4 bedroom house plus finished rumpus room with fireplace. Drive-in garage. In excellent condition. Asking $57,900. 383-5294 or 382-0897.

BY OWNER — 3 BEDROOM with furniture, near Vic High at low price of $41,000. Close to schools and bus. 595-4575. 1431 Pembroke St.

$37,900
Country home, cosy 2-year-old, 2-bedroom house on ½-acre in Mill Bay within 30 minutes of Victoria, 384-3088 after 5 p.m.

DIRECT BY BUILDER
1573 Thornhill Place. Open house, Sat., Sun. 2-4 p.m. $69,900 Sheffield Construction Ltd. 658-1112 anytime.

250 HOUSES FOR SALE

JACK MEARS
OAK BAY REALTY LTD.
"The Professional People"
2194 OAK BAY 598-3821
3618 SHELBOURNE 598-3344

JUST REDUCED TO $29,800
OPEN HOUSE
SATURDAY 1:30-4:30
Was $31,900; this is your chance to own at the lowest price in town. All you need is $4,800 Down — the existing $25,000 financing is easily assumable. Now, about the house itself: The floor area is 600 sq. ft. consisting of 1 bedroom, bath, kitchen and living room. It's renovated and ready, so give a call or drop by 1201 Lyall in Esquimalt Saturday May 15. MLS
598-3321 RICK VAN KRUGEL
382-0352 anytime.

10¼%
The key to a good buy today is a low interest rate. This 3-bedroom bungalow has a large assumable mortgage. Nearly 1200 sq. ft. — 18 years old. Open House Sat. 1:30-4, 2544 Cedar Hill. $52,500. MLS 16575.
RUTH OR BEN BENNETT
592-6257 598-3321

OPEN HOUSE
SATURDAY 2-4
1725 NEWTON STREET
$55,900 three-bedroom bungalow. Large kitchen, living room with fireplace. Immaculate housekeeping 57 by 189-foot lot to grow your fruit and vegetable. Plain but study. Definitely worth looking inside. Schools, hospital, Shelbourne Shops all in walking distance. See you Saturday.
LYNETTE DELAHUNT
598-3321

OPEN HOUSE
228 MEMORIAL CRES.
SAT. 2-4
Secluded character home near Dallas seafront. Visit us Saturday or phone for information or to view at other times. Asking $74,900.
RALPH NEWTON-WHITE
598-3321 or 592-1981

OPEN HOUSE
1694 Cedar Hill Road — 2-4 p.m. Saturday. See Display Ad.

OAK BAY — SEAVIEW
In a quiet conservative concrete building close to the waterfront we offer a superior 2-bedroom, 2 full bathrooms, adult oriented suite. Underground parking — 5 major appliances included — added quality in taste fully choses carpets and wall paper. Price only $63,500. For detail and viewing call: KEN PORTER at 598-3344.

NEATEST LITTLE HOME
Double glazed windows, spectacular view from your living room. Luxuriously appointed with fine quality carpeting and appliances, time saving, money saving condominium apartment for busy young executive. Vacant. See it with LYNETTE DELAHUNT, 598-3321.

PARKLIKE GARDEN
Superb bungalow in practically new condition about a block from Oak Bay rec. centre, Foul Bay shopping complex and bus downtown. Fruit trees, plants of all descriptions, back fence gate into little park. Large sundeck. Two sets of plumbing $59,900 asking or possibly trade for small home.
RALPH NEWTON-WHITE
598-3321 — 592-1981.

SEA VIEW
Here is a beautiful home with an excellent view of the straits — over two thousand square feet on the main. This home has so much going for it that it would be very hard to describe — for viewing or information on the asking price of $137,500, please call:
BILL MOHR 598-6716, BILL WHILEY 592-2798
Office 598-3321.

(BR) BUNGALOW BARGAIN
2-bedroom no step modernized house on fenced corner lot near Sears. Very low monthly costs, very comfortable MLS 16552 FAST SALE FOR $49,000.

(BR) NEAR SEARS $53,500
2-bedroom on main plus 2 in high bsmt drawing revenue of $200-mo. Quiet no thru road everything modernized.

(BR) ROCKLAND-FOUL BAY
2 or 4 bedrooms plus separate dining and TV room. High bsmt, garage and rear lane access. MLS 15381. $55,900.

(BR) OLD TIME CLASS
Solid bldg needs fix. Was rooming house could be revenue or funky single family. Fronts on 2 downtown streets, zoned R-2 proposed R-3, MLS 16674. Very good at $64,000.
BRIAN RIPLEY 598-3321

SOUTH OAK BAY—MODERN FAMILY HOME
This four bedroom bungalow has a full basement with rec. room and drive in garage. Large living room with fireplace dining room, mod kitchen, spacious entrance. The house is in excellent condition inside and out. Large secluded lot, access at rear for boat or trailer. Very quiet area early possession. Realistically priced at $82,900. To view please call: JOHN BARNES 598-3321 or 598-4243 anytime. MLS 16388.

OAK BAY SOUTH One block to village, comprising centre hall, living room with fireplace, separate dining room, 3 bedrooms, vanity bath, large kitchen with E.A., laundry room on main floor, 1500 sq. ft., W-W throughout. Small room to workshop in basement. Attractively landscaped lot 72x120 with commercial trees and bushes. Flexible financing to clear commercial trees and bushes. Flexible financing to clear title, $86,900. Offers to D. RIVIERE 598-3321 or 598-4463.

SOUTH OAK BAY
Gracious older home on a quiet secluded street just a block from seafront and marina. Living and dining rooms in-line with sliding doors, Bay windows in both, fireplace in living room, exposed beamed ceilings in dining room, entrance hall and study. Three spacious bedrooms up with walk-in clothes closets and covered-in sunporch. 2-piece bathroom on main, 3-Pce. up. Offered at $71,900. To view call BILL RICHARDS at 598-3321 or 595-6219.

WOODSEY SECLUSION
See this 2 Bdr., 10x50 mobile home, 100 Amp. service, water and septic tank on its own ¾ acre wooded lot in Sheringham Point Estates, (West Sooke) low low taxes. Beach close by it all adds up to peaceful, economical living. MLS 16055. $25,500. To view call: FRED MORGAN at 598-3321.

OAK BAY
3-Bdrm, no-basement bungalow. Good sized LR with FP. Large kitchen with utility off. Separate garage. An easy stroll to the shopping centre, new recreation centre, schools and transportation. Low taxes. Offers on $45,500. To view call FRED MORGAN at 598-3321.

SAANICH PENINSULA WATERFRONT
1. A two story Colonial style home about 2400 sq. ft. 133' waterfront. About .78 of an acre. All tide dock. Seclusion. Price, $159,000 (Open to offers).
2. A comfortable 1500 sq. ft., two-level home. 100' waterfront. About .67 of an acre. Beautifully treed. Priced: $98,500.
3. Acreage: 2.82 and 2.25 acres both with their own 25' access to the waterfront on the south-end of Coles Bay. Price: $54,500 and $52,500 with attractive terms.
4. Available soon — a unique home set on about an acre of desirable property.
Further information with PETER NASH at 598-3321.

OAK BAY DUPLEX
We have an excellent duplex with an extra lot — this has just come on the market — full asking price $115,000. For information please call BILL MOHR 598-6716, HAROLD WHILEY 592-2798, Office 598-3321.

250 HOUSES FOR SALE

JACK MEARS
OAK BAY REALTY LTD.
"The Professional People"
2194 OAK BAY 598-3821
3618 SHELBOURNE 598-3344

NEAR WILLOWS BEACH
One block from beach on quiet secluded street. Lovely lawns and gardens border this bright, colder-style house with all new improvements—new roof and gutters, new wiring, copper plumbing. This 2-bedroom house is a treat to see as are the views from its windows of mountains and seaside. The high-ceilinged workshop and log cabin-style rec. room are added features. All ready to enjoy, call me now: JACK PETRIE at 598-3321 or 598-8736. This is a new listing.

NEATEST LITTLE HOME
Double-glazed windows, spectacular view from your living room. Luxuriously appointed with fine quality carpeting and appliances time saving, money saving condominium apartment for busy young executive. Vacant. See it with LYNETTE DELAHUNT 598-3321.

HERE'S YOUR CHANCE
To buy a beautiful home in Oak Bay at an extremely reasonable price. This immaculate older house sits in the midst of flowers and shrubs and bowling green lawns with a large vegetable garden all ready for the avid gardener. Willows Beach can be glimpsed from the bright 3-windowed dining room and views of the Olympic Mountains. This lovely 2-Bedroom house is all ready to move into and enjoy — new wiring, copper plumbing, new roof and gutters, handy workshop in high basement as well as the log cabin style rec room with a bar (that could also be converted into another large bedroom). The bright good-sized kitchen is a treat and the stove and fridge-freezer are included. This is a new listing — Call me, Jack Petrie, at the Oak Bay Office 598-3321 or at home 598-8736.

SEABOARD
PROPERTIES LTD.
7173 WEST SAANICH RD.
BRENTWOOD BAY 652-1141
652-1141 Frank Csinos 652-5528

NEW HOMES
BUILT TO SUIT
AND LOTS FOR
SALE IN
BRENTWOOD
AREA

OPEN HOUSE
SAT., 1:30-4:30
810 MT. NEWTON
CROSS ROADS
Privacy on .4 acre with water views. Over 1700 sq. ft. of exceptionally well-planned living. Full basement, garage and carport, patio off family room. Owner transferred. $89,700. MLS.
652-1141 David Wood 652-2198

BRENTWOOD BAY
At the end of the short dead end street, this lovely secluded property of ONE ACRE is only a 2-3 minute stroll to the Inlet. Huge sundeck gives views of the water and within sound of Hagan Creek. 3 bedrooms. Full basement. Carport. Good value at $75,000. MLS 16980.
652-1141 Rose Ruse 652-2694

OPEN HOUSE
SAT., 7:00-9:00
BRENTWOOD BAY
7249 KRISTIN PL.
Off Stellys Cross Road near the Bay. This 2-year-old home has views to Brentwood Bay from dining room and sundeck. One block from ferry on quiet road. Lots of cupboards in kitchen with eating area. Dining room, living room, 3 bedrooms, 1½ baths, Daylight basement has ½ bath. Owner has started new job in Yukon and has not quite finished family room. MLS $66,900.
652-1141 Frank Csinos 652-5528

OPEN HOUSE
SATURDAY,
3:15-5:15 P.M.
CENTRAL
SAANICHTON
KEATING RIDGE
6541 BROWNLEE
This premium quality 5-year-old home has all the space you need for a large family — plus large 76'x144' lot in treed area. Main floor has 3 bedrooms, 1½ baths, large kitchen with eating area, living room with fireplace and dining room. Lower level has foyer and 4th bedroom. 27'x18' family room with fireplace, ½ bath, laundry area and storage room. Bonus items are radio intercom, custom drapes, lots of storage cupboards, post lamps at drive, beautiful Dogwood tree in front lawn. Excellent landscaping, fenced rear yard, 7x7 metal storage shed on concrete area. Sundeck over carport. Owner moving to Duncan and must sell. Take Central Saanich Road to Styan Road which leads to Brownlee. MLS $73,500.
652-1141 Frank Csinos 652-5528

OPEN HOUSE
SAT., 1-3 P.M.
5131 SANTA
CLARA
Views to Elk Lake from this spacious home. Close to 1500 sq. ft. on mein includes separate living room with fireplace, dining room, kitchen with eating area. Three large bedrooms and 4-pce. bath. Downstairs has 4th bedroom, 2-pce. bath, 33' family room with full stone fireplace and bar at other end of room. Still lots of room for further development and storage space. Sundeck over carport, stove, fridge and drapes included. Large 80x125' lot landscaped. Owner moving to new home. Lock box, $84,900.
Call
652-1141 Frank Csinos 652-5528

DANE DEVELOPMENTS
OPEN HOUSE
4390 Shelbourne
Sat. & Sun. from
1:30 to 4 p.m.
This home features:
—3 bedrooms with master ensuite
—1301 sq. ft.
—Close to shopping centre
—11¾% assumable mortgage.
—Full price $69,900
For further information please call: G. N. Bergstrom 477-2963 or 592-2449.

10 PER CENT MORTGAGE 3 BEDROOM HOME ON LARGE lot near town. $56,900. 479-7224.

$74,900
By owner 4 bedroom family home. Rockland. St. Charles area. 592-9612 Sept. possession.

250 HOUSES FOR SALE

WHITTOME'S
1111 Blanshard St. 388-4271

OPEN HOUSE
321 Robertson St.
1:30-4 p.m.
Every day this week until sold. Bright and cheery character home. 3-BR, Bsmt. Asking $58,500. MLS 16747.
388-4271 Flo Pelling 384-5024

METCHOSIN
2 Acres — $86,500
Raise your own beef. Animal shelter and corral PLUS modern home with over 1700 sq. ft. of development. 3 BR, den or sewing rm. ready for completion. Family rm., carport and garage. Call for details. Vendor transferred. MLS. 17180.
388-4271 Shirley Wilde 478-2459
388-4271 Ruth Lukaitis 477-5306

SEAVIEWS
$72,000
3 or 4 BR home only 2 blks to a sandy beach. Private dining rm, 14.8x12.8 kitchen, fireplace in living rm. and family rm., 2 bathrms. Well constructed home. Ideal for large family. MLS 16621.
388-4271 Shirley Wilde 478-2459
388-4271 Ruth Lukaitis 477-5306

Lovely Family Home
Just a short run from centre town, this 3 BR up, 2 BR down, 1½ bath family home with nice wooded lot, garden and patio. Loads of extra parking for boat and trailer, rec. room and workshop. Be sure to see this now. Call
388-4271 I. G. Lidstone 595-2154

ACREAGES
SAAN. PEN.
17.57 Acres, $7000 per acre
Ample Water

EAST SOOKE
1.06 Acres $21,000
.71 Acres $18,000
BOTH WITH SEA VIEWS
EXCLUSIVE TO
JACK SWANSTON
388-4271 592-6338

LAKEHILL
Country atmosphere, neat, clean family home, double lot, try subdivision or have lots of space for garden, children, pets. Fruit and nut trees. Vendor leaving city. Asking $79,000.
388-4271 Ruth Lukaitis 477-5306
399-4271 Shirley Wilde 478-2459

$44,500
Why Not Try It
Comfortable, carefree condominium, living in BETTER THAN NEW 1½-yr.-old building in highly desirable area of Fairfield Corner, 2 BR suite, early occupancy. Brand new buildings have problems to work out — this one is operating smoothly. To view Call:
RUTH LACROIX 386-1806
ELEANOR SANDERSON 384-9610
or 388-4271.

Success is measured by the number of listings that sell.
WE ARE SUCCESSFUL! ! !
J. H. WHITTOME and CO. LTD.

Century 21
REAL ESTATE
PRINCIPAL PROPERTIES
4088 SHELBOURNE
477-9514

OPEN HOUSE
SAT. 1:30-4:30
3964 TUDOR
(10 Mile Pt.)
Elegance Plus
Nature
Best of both worlds with this beautiful 4-bedroom home on ¾ acre lot next to natural parkland. LR with FP, DR, kitchen with EA, panelled family room with FP, panelled den and double garage. $152,900.
BOB GEDDES 479-6763
PHYLLIS LOCKER 477-8164

OPEN HOUSE
1558 Richardson Sat. 1-4
NEW TUDOR
Want to live in seclusion in the Rockland area. Large treed lot on no thru street — leaded glass windows. 3 bedrooms plus den. A delightful home to show. Priced to sell at $99,900. Marion Lund, 477-9514 or 652-2736.

OPEN HOUSE
FRI. 5 P.M.-9 P.M.
SAT. 1:30 P.M.-4:30 P.M.
1721 ROCKLAND AVE.
Stately executive view home on exclusive Rockland Avenue. 5 bedrooms, 4 fireplaces, spacious den, master bedroom ensuite, $120,000.
GUY BOURGEOIS 477-9514

GORDON HEAD
BY OWNER
Located close to UVic, this 6 year old custom built home features:
—large living room with fireplace
—dining room
—family room with fireplace and bar
—five bedrooms, 2½ bathrooms
—den
—wall to wall carpeting throughout
—utility room
—kitchen has built in counter top range, two ovens (1 self cleaning), dishwasher, and garbage disposal. Loads of cupboards and eating area.
—double garage and extra parking
—large lot with mature shrubs and trees Phone evenings 477-2537

OPEN HOUSE
SATURDAY 1:30-4:30 P.M.
120-122 Cambridge
Duplex in Fairfield with good accommodation for owner on main floor PLUS INCOME from upper 1 bdrm suite. Full bsmt. Easy care corner lot near beach, park, bus route and stores. New MLS. Price $63,500.
HAZEL CLARKE — 385-6635
NORMA HILL — 383-7796
OFFICE — 386-2911
Homefinders, Wall and Redekop

LOW PROFILE
712 CRAIGFLOWER $46,900
Spotless 2 bedroom home with 3rd bdrm finished in FULL HIGH BASEMENT, (Not apparent from the front, but drive by anyway). Fully fenced backyard. Bar-B-Q and sep. garden area. Excellent value but hurry this must be sold quickly. MLS 16075. To view please call RAY SMITH 384-8001 or 479-7777 (Res.). The Royal Trust Co.

NEW HOMES
GORDON HEAD
SAN JUAN AREA
$64,900-$71,900
Bob Garside, Canada Trust
595-5171

FAIRFIELD-ROCKLAND AREA
Unusual two-storey character home. This completely modernized older home has two oversized bedrooms and den, with 1½ baths. New w-w throughout. Rockwall fireplace, large bay windows, full basement, lovely landscaped yard. $63,500. By appointment only. Phone after 4 p.m., 592-0156.

OAK BAY
By owner. Close to Willows Beach, Cape Cod style home. Over 2,000 sq. ft. Large living room, dining room, kitchen with eating area, 3 bedrooms plus 1-bedroom self-contained suite optional. Full basement with rumpus and games room. Garage and carport. $125,000. 1939 Bowker Pl. Phone to view 592-0552. No agents, please.

250 HOUSES FOR SALE

Investors
SYNDICATE
REALTY LIMITED
620 BROUGHTON 386-7721

N. OAK BAY
3355 GIBBS RD.
Large FIVE BEDROOM luxury home with three baths. Lovely spacious living room with fireplace. Full size dining room with secluded adjoining sundeck. Fully developed basement. Quiet cul de sac with lovely mature oak trees. Listed $110,000. (Open to offers) VIEW ONLY BY APPOINTMENT. Please call JOHN SHAVER 386-7721.

2955 MILGROVE
Gorge area. Modern attractive TWO BEDROOM bungalow offering the maximum of enjoyment including gardening, parks, and proximity to good shopping. IMMACULATELY CLEAN THROUGHOUT. Appliances also available. Listed $55,000. (Offers). VIEW ONLY BY APPOINTMENT. Please call JOHN SHAVER 386-7721.

OPEN HOUSE
JUST LISTED
GORDON HEAD
$53,900 no step 2 bedroom bungalow with inner courtyard, large lot and lots of parking. A very good buy. 4090 Tyndall off Feltham Sat. 1 to 3. Mr. Cohen 386-7721.

OPEN
HOUSES
SAT. 1:30-4:30
3990-3994-3996
GORDON HEAD RD.
1894 LAVAL AVE.
BRAND NEW
FAMILY HOMES
$67,500-$69,500
EVAN WILLIAMS
IN ATTENDANCE
386-7721

ALSO OPEN
4024 GORDON
HEAD ROAD
ELECTRIC
HOT WATER
HEATING AND
IN-LAW SUITE
$74,000

ALSO OPEN
1820 TEAKWOOD
AND
1785 SENWOOD
1787 SENWOOD
OFFERS INVITED
ON THESE
FINE HOMES
ON CUL-DE-SAC
$67,000-$75,000
LEO PIGERT
IN ATTENDANCE
386-7721

OPEN
OPEN
Sat. 1:30 - 4:00
6265 Springlea
Price Reduction
Completely re-decorated 4-bedroom home. Some features are HALF ACRE lot, 3 bathrooms, huge, bright rec room, large living room with fireplace, sundeck with Bar B-Q, sea views, and many more features. Now REDUCED to $71,500. See you there. Cam MacLean 386-6762 or 478-6554.
PENTHOUSE REALTY LTD.

THE BUY OF
THE WEEK
"FAIRFIELD"
"Character Home"
Situated 2 blocks from the waterfront on Linden Avenue in this most desirable area — this lovely family home is offered for sale at a reasonable price in order to dispose of it quickly. Mint condition throughout. Large living room 18.8x15.4 with 17.4x17.2 formal dining room. Family kitchen with stove, and fridge, 3 family sized bedrooms, with dressing room off master. All drapes and curtains may be purchased at a reasonable price. Hot water heating. Seven fruit trees and raspberries for the home freezer or canning. Move quickly on this one. Priced at $74,000. Good financing available. MLS 17145. Call Frank Carr or Bruce Gibson. Charman Pacific Realty Ltd. 385-9765.

PRIME COLWOOD
PRICED TO SELL
$61,900
—New house, beautifully treed large lot.
—3 bedroom, 1½ baths, full basement, fireplace.
—End of cul-de-sac, surrounded by well-kept new homes.
—High quality finishings.
HERB SMITH
388-24 HRS.
ANGLO CANADIAN
REALTY

BEST VALUE
In new houses offered today — on quiet cul-de-sac. Wooded natural setting. Near shops and new school. All three have ensuite bath, sun deck and full high bsmt. with roughed-in family and bedroom. $61,500 to $65,900. Offers Invited.
P. Silvertsen — 477-4949
City Brokerage — 386-3547

OPEN HOUSE BY OWNER
535 Agnes St. May 15th, 16th
Spacious Quality Built, 4 bedroom, 2 bathroom home, extra large treed lot. Quiet suburban area in Saanich. Newly finished hardwood floors in large living room with fireplace, and in dining room. Bright large kitchen. Plenty of Cupboard Space and Eating Area. Other features include full basement partly developed, carport-verandah, large garden already planted. Large first mortgage available at 9½ per cent on asking price of $66,500. Phone 479-3134.

SIDNEY $42,500
Here's a cozy two-bedroom home only steps away from the Senior Citizens' Centre in Sidney. Neat and tidy on an attractive lot. Call now for details.
Mrs. Erin Farquharson 656-5808
Gordon Hume Ltd.
656-1154

250 HOUSES FOR SALE

JOHNSTON
1306 BROAD ST. SINCE 1903

OPEN HOUSE
SAT., 1-4
1303 HILLSIDE
$48,900
3 bedrooms and basement with family room. Well maintained and modernized home located on Hillside near Cook. Beamed ceiling and carpeting in living and dining rooms. Back patio looks over quiet wooded area. MLS.
JACK BETTS 477-4042
JIM MURDOCH 592-4530

OPEN HOUSE
$74,900
1686 LONGACRE
SAT., 2-4
Gordon Head, new, different style family home, very attractive interior finish. Only 2½ yrs. old, immediate possession. 3 B.R., 1½ baths, plus beautiful family room, fireplace, extra bedroom, and bathroom R.I., extra parking, large lot. A must see.
JACK BETTS 477-4042
BILL McCULLOCH 479-4487
FRANK BEAMISH REALTY 592-2120

NEW AD NEW HOME
In modern setting, 2-bedroom, 960 sq. ft. home on low traffic crescent. 5 min. drive to Town and Country, 3 min. walk to bus service, school. All underground services. Kitchen, dining room, living room with fireplace, sundeck, second bath, 3 room suite roughed-in in full basement. To view call 479-7935 or 383-9126.

3 BEDROOMS
VACANT
$44,900
Located on small lot in Jubilee area. Newly decorated. New roof. Part basement OOM. W-W in bedrooms and L.R. Move in at once. Terms arranged. MLS 17036.
Doug Bowen 385-2481
Swinerton, Stewart Clark Ltd.

OPEN HOUSE
BY BUILDER
6846 QUARTZ RD., SOOKE
Sat., Sun. afternoon. New 1,100 sq. ft. home, 3 bedrooms, kitchen, dining, living room, feature fireplace, basement with roughed-in plumbing and fireplace, large rec. area. Inquiries, 642-3824.

LADYSMITH
Handyman special, two-bedroom bungalow on nice lot in this fast-growing area. Vacant, move in and do repairs yourself, full price $21,900. Terms arranged.
Doug Bowen 385-2481
Swinerton, Stewart Clark Ltd.

OLDER WELL CONSTRUCTED 3-bedroom house on double lot, 88x137, in duplex zoned Saxe Point area of Esquimalt. Offered at $61,900. For further information and appointment to view phone 656-4247 or 385-0870. No Agents Please!

SELL IT
FAST
THROUGH
CLASSIFIED
DIAL 386-2121

253 COUNTRY HOMES and PROPERTIES

Western HOMES Ltd.

2 ACRES MILL BAY LIGHTLY TREED
A great 2-year-old family home consisting of 3 bedrms.; 1½ baths; L-shaped living and dining rm; w-w carpets; and full high basement partially finished with 3rd bathrm. roughed-in. All this plus a small neat barn and fenced paddock for your horse.

YOU CAN BE THE SMART FAMILY WHO GETS THIS BARGAIN AT $61,900. CALL RIGHT NOW. NEW M.L.S.

Jack Davis
386-3494 (24 hrs.)

Century 21 REAL ESTATE PRINCIPAL PROPERTIES
4088 SHELBOURNE
477-9514

NICE — NEW
2 VIEW ACRES
2,600 Sq. Ft. Home
Vendor has requested immediate sale! Due for completion June 1. This Happy Valley area home features outstanding architect design with the finest floor and wall coverings money can buy and a master bdrm. suite unparalled in Victoria. Asking $96,000 and inviting offers. R. Butler, M. Lund 477-9514, 479-7994, 652-2736.

12.65 ACRES
4,000 Sq. Ft. Home
Total seclusion is yours in this lovely 3-yr.-old family home in Royal Oak-Prospect Lake area. Home has all the options for deluxe living. Property is fenced with new barn and spring-fed pond. Offered at appraised price of $199,000. Ross Butler, Marion Lund, 477-9514, 479-7994, 652-2736.

OPEN HOUSE
Monday Afternoon
6936 E. Saanich Rd.
(One block to Keating Elementary School) As close as possible to a perfect family home, high on a sloping lot overlooking the peninsula and valley views. You will have to see it to appreciate the high quality construction and spacious comfort. Over 1400 square ft., including 3 spacious BRs on main floor with ensuite plumbing. A separate din. room, and truly superb kitchen with a beautiful upholstered eating nook. A double size rec. room with tasteful beamed decor, fplace and built in wet bar. Plus the coziest den or family room with a full wall to built in shelves. An adjoining lot can be included in purchase. For information, or prior viewing, Call:
ROY KAISER 477-6813
386-2111 MONTREAL TRUST CO.

JUST OFFERED
One acre in Saseenos area. Affords privacy and possibility of subdivision into 2 lots. Features Imperial mobile 3 bedroom home, telescopic living room, large kitchen and utility room. Sundeck off side. Separate workshop. Asking only $17,000.
595-5171 JUNE CORRY 478-8780
CANADA TRUST

NEAT COUNTRY COTTAGE
Very large lot wellwater hydro, close to ocean 1½ hours drive from Victoria. Please call LYNETTE DELAHUNT for further details on an excellent property. 598-3321.
JACK MEARS
OAK BAY REALTY

NEAR SOOKE. ATTRACTIVE Alpinelet contemporary Chalet on 1.25 Park Like acres adjoining tree farm. 1100 sq. ft. on 2 floors: 2-3 beds, 1½ bathrooms, $53,000. 642-5508. 642-4186.

ONE ACRE MINI FARM, NORTH Saanich, almost new home with Sea View. Near the beach. $79,900. Phone 656-5045.

253 COUNTRY HOMES AND PROPERTIES

"HIGH ELK LAKE" 2 ACRES
Horse country; two acres of fenced and cross fenced cleared level land high up and on the west side of Elk Lake. Two year old Tudor style family residence featuring four bedrooms, den or office, large family room off kitchen, two and one half bathrooms and accented with burnt sable, wallpaper and panelling and wall-to-wall throughout; over 2,400 sq. ft. of finished area. This is a unique opportunity to acquire a practical sized hobby farm in a very popular area. Distant ocean views to Mt. Baker and the Gulf Islands and glimpses of the lake. New MLS and offered at $125,000.00.
BRENT D. EWING
388-6424 (Off.) 658-5661 (Res.
Bayshore Realty Ltd.
1006 Fort Street

A. E. LePAGE WESTERN LTD. REALTOR
1395 HILLSIDE AVENUE
386-6331

BEAUTIFUL DOUGLAS HILL
OFF COWICHAN BAY RD. IN COBBLE HILL
$64,500
3 beds. up, 1 down. Large L.R. with heatilator F.P. Sundecks off L.R. and D.R. Laundry area and mud room at back door. Roughed in basement with attached garage, beautiful valley, mountain and water views. Vendor will put in driveway.
ERIC FRAZER
386-6331 743-9155 collect
Or contact the Frazer residence corner Judge Rd. and Inverness Pl, Douglas Hill.

DARLING RANCHER IN THE ORCHARD
In beautiful Deep Cove on a sunny acre of fertile land, this lovely brick and siding rancher with cedar shake roof. Designed for minimum maintenance with 2 bedrooms and 2 bathrooms it is ideal for a couple, who likes the rural life, with many happy hours tilling the rich black soil and reaping the harvest in the garden. Apples, cherries, peaches, grapes, they are all yours! Then rest comfortably in front of the arched brick fireplace and contemplate the best investment you ever made!
M.L.S. Asking $91,000
656-4000 K. DROST 656-2427
SAANICH PENINSULA PROPERTIES LTD., SIDNEY

NORTH SAANICH 5.42 ACRES
Spacious 2-bedroom home in a delightful rural setting. Located not too far from Sandown Park, approximately ¾ of this property is cleared and fenced with the balance in trees. The house is only 2 years old and features an in-line living room, dining room and kitchen with a stone floor-to-ceiling fireplace. In addition there are 4 auxiliary buildings and 20 fruit trees. MLS 17080. $115,000 to view, call:
John Bruce Bus 656-3928
Res. 656-2023 or 656-6151
SIDNEY REALTY LTD.

10 SHEEP $87,500
There is also a 3-bedroom home plus 10.8 acres of land for this price. This ½ basement home features a good sized living room with heatilator fireplace and danish ash feature wall. There is a double carport with suncleck over. Fruit trees and garden area. Close in to Sooke. MLS 16746. Asking $87,500.
SOOKE REALTY LTD.
642-5426
Bob George Florence Goldie
642-5670 642-3140

COUNTRY COTTAGE CENTRAL SAANICH
One of those rare opportunities to acquire a most desirable property with over 6 acres of super growing soil. Very comfortable three bedroom home, living room with fireplace, family kitchen and several outbuildings. $98,900. For more information please call Colin Munro, 386-3585 res. 652-3383. Victoria Realty Ltd.

SOOKE SEAVIEWS 3 BEDROOMS
Centrally located offering 3 bedrooms, laundry; large kitchen and living room with fireplace on main floor. Large rec. room and storage in bsmt., 90x100 ft. landscaped lot with views over the Sooke Harbour, Basin and Straits. Only 9 yrs. old and realistically priced at $31,500. Call me anytime. Bill Kozak. 386-6164 or 642-3404. CASTLE PROPERTIES NEW MLS.

W. SAANICH RD. 11.75 ACRES
A truly outstanding property with treed seclusion only dreamt about. Features a gracious older home completely updated with 3-B.R. part basement, 2 cabins and long storage shed. Saanich says property is subdivideable. Vendor will carry balance with $20,000 down on asking price of $174,000. MLS. GLENN NICHOLLS, 598-7689 or Lansdowne Properties, 592-2431.

GENTLEMAN'S ESTATE 11 ACRES
High on a hill overlooking Haro Straits and the Gulf Islands. This spacious Tudor home is set amongst the trees, most attractive package. Ideal property for raising a few beef, horses or just a fun place to live. Realistically priced at $189,000. Exclusive with Colin Munro, 386-3585 res. 652-3383.

PANORAMA
Olympic Mountains, Race Rocks, The Straits, all before you from this secluded treed acre at Albert Head. Unique new all Cedar Home with adjacent complementing second home for in-law. Open beam ceiling, sundecks, workshop, etc. $89,500, well below appraised value. By owner, 478-2597, 478-2817.

KEEP RACEHORSES
Only minutes from Sandown in lovely Deep Cove Area. 16-Yr.-old, three-bedroom home. Five acres of pasture, fenced and cross-fenced. Large 9-stall stable and loads of storage for feed. Large tack room, half million gallon reservoir. On municipal water. Just hit the market and will sell quickly, $119,000. With terms. Irene Dalziel, 386-5164 or 477-6380. Castle Properties.

GET AWAY FROM IT ALL
No pollution or traffic to contend with here. Situated approx. only 10 miles from Town and Country, cozy 2-bdrm. bungalow on 2 lots. Several outbuildings including small cottage, 2-stall horse barn and corral. Priced at only $59,900. SHIRLEY McLEOD, 385-5741 or 478-8220. NANAIMO REALTY (VICTORIA) LTD., LANGFORD BRANCH.

NEAT COUNTRY COTTAGE
Very large lot, well water, hydro, close to ocean, 1½ hours drive from Victoria. Please call LYNNETE DELAHUNT for further details on an excellent property. 598-3321.
JACK MEARS
OAK BAY REALTY LTD.

FOR SALE BY OWNER, 2.5 acres with A-Frame style home, 2 bedrooms, fireplace, located off main road. Winter creek, lots of trees, rich valley soil, view of Sooke Hills, $44,900 or offers, 642-4135.

4.75 ACRES OF HIGH VIEW property, naturally cleared building site. Selection of Dogwood trees, Arbutus, etc. Views of Gulf Islands, and valleys. Municipal water and power. $72,000. 652-1440, 652-5870.

256 WATERFRONT PROPERTIES

6 ACRES Waterfront
Beautifully treed 6 acres waterfront property, situated on protected bay, 15 minutes north of Nanaimo. Gently sloping beach with lots of oysters and clams. Low bank to beach. Easy access by road or water. Terms available. To view this choice property that is listed at just $129,500; contact BILL ROSE, 753-3445, eves. or weekends 468-7247. The PERMANENT, Div. Can Perm Trust Co. Box 747, Nanaimo, B.C.

SEABOARD PROPERTIES LTD.
7173 WEST SAANICH RD.
BRENTWOOD BAY 652-1141

$98,500 GREAT DOCK
5 YEAR OLD HOME, 54'X12'6" FLOATING DOCK. SWIMMING FISHING, BOATING. PANORAMIC SEAVIEWS FROM TERRACE. Exclusive. Tom Evans 652-2620.

ARDMORE ARISTOCRAT
This unique waterfront property consisting of two homes on adjoining lots has to be one of the finest investments one can find in the Saanich Peninsula today. Main home provides quality accommodation with extra rooms for entertaining. Separate cottage has real charm with its granite fireplace, plus sunroom and two bedrooms. Both homes are positioned to allow for the finest of sea and mountain views, with easy access to beautiful beaches. Offered for only the discriminating buyer at $295,000. M.L.S. No. 16870.
385-7721 Dale Briggs 592-3978
GARDNER REALTY LTD.

ARDMORE WATERFRONT
— A comfortable four bedroom home of about 1500 sq. ft.
— 100' waterfront
— .47 acre offering privacy
— A western outlook
— Saanich Inlet offers excellent swimming, boating and fishing
— Offered at $98,500
Further information and viewing with:
PETER NASH at 598-3321

LAKE COWICHAN
2 or 3-bedroom solid cottage on 1 acre with 132' of private beach. Modern plumbing and electric service. Franklin and wood stove. Jacuzzi pump water. Look at this MLS 16628, you will find $57,900 is below market —
Call BRIAN REPLEY 598-3321
JACK MEARS
OAK BAY REALTY LTD.

ATTENTION YACHTSMEN
EXCLUSIVE WATERFRONT TOWNHOUSE WITH 60 FT. BOAT MOORAGE. Luxury 2 BR townhouse located in an area of complete privacy and seclusion. Double waterfront with your own 60' boat moorage at your doorsteps. 2 BRs each with their own 4-pce. bath — plus additional 2-piece powder room. Beautifully carpeted throughout with deluxe appliances — stove, fridge, d-washer, washer-dryer. This unit is as new and is completely immaculate throughout. Will sell furnished if desired. For further info and viewing, please call:
386-2111 ALAN WESTGATE 656-3423
MONTREAL TRUST CO.

WATERFRONT LOT ON GABRIOLA ISLAND 100 FT. FRONTAGE
$28,000.00
Build your permanent home or summer home on beautiful Gabriola served by Government Ferry from Nanaimo. Excellent fishing. Call:
595-5171 WIN DOUGLAS 383-9902
CANADA TRUST

WHY NOT FISH AT HOME
You can fish from the front lawn of this ultra deluxe 1 yr. old custom bilt. 3 Bdrm. home, 2200 sq. ft. on 2 levels and loaded with extras. Sit in the Living Room and watch the otter and seal playing in sheltered Coopers Cove. The setting for this 1.54 acre Sooke property with 500 ft. of waterfront. Offered at $99,500. MLS 17005.
477-1841 JEFF CHALK 477-8274
BLOCK BROS. REALTY LTD.

RIVER FRONT HOME LAKE COWICHAN
QUALITY tri-level home. On beautifully landscaped lot. Over 2,200 sq. ft. living area. 3 bedrooms, 1½ baths, and DREAM kitchen, family room, sewing room, large living-dining room with cut stone fireplace and slate hearth. Spacious slate halls. Wall-to-wall throughout. Extra large sundeck and covered patio. Double carport. Swimming and fishing at your door. By owner. Phone 749-6761.

FINLAYSON ARM
Fishing and deep water moorage right at your doorstep if you invest in this acreage — approximately 3.39 acres with 590' of waterfront and boat ramp. Modern Panabode could be your base until you build you dream home. Owner will consider trades or terms on asking price of $84,900. Please call:
O. DOUGLAS or E. WILKINSON
382-4251 anytime
RITHET AGENCIES LIMITED

HAVE A BOAT?
Would like your own dock? How about 2 acres with 169 ft. of sheltered waterfront and dock in East Sooke. Modern 2-bedroom home, fireplace, 1½ baths, carpeted throughout. Full extra basement, workshop area. Asking $97,000. MLS 17173. RONA HIGGS, 642-3835 or 478-2121. NANAIMO REALTY (VICTORIA) LTD., LANGFORD BRANCH.

VANCOUVER ISLAND
7-room, ocean, modern waterfront home on Vanc. Is. $75,000 firm. Located nr. Nanaimo with beaut. view overlooking water, Is.'s and Mainland mt.'s. Suitable for dual dwelling with 2 FPs, 102' frontage. Also avail. (at added price) adjining lot with water connections. (Combined, 220' frontage, 1½ acre). For full particulars contact Victoria Press, Box 294, or phone 656-5704.

WATERFRONT LOT DECOURCEY ISLAND
Located approximately 12 miles south of Nanaimo, the lot faces directley opposite Gabriola Pass and Northern tip of Valdes Island. Very low bank, sand, beach and wooded. Approximately 160' of waterfront. Priced at $20,500. Call Tony Pearson, 754-4401 or 758-9758. Block Brothers, Nanaimo.

CORDOVA BAY
Waterfront home with excellent beach and views. Built-in 1948, stucco exterior, plaster walls, excellent condition throughout. Only $89,500. EXCLUSIVE WITH Hazel Campbell, 386-6164 or 592-0632.
CASTLE PROPERTIES LTD.

PIERS ISLAND
Fantastic ½-acre waterfront property, southern exposure, just minutes from Swartz Bay on water, hydro and telephone. Excellent investment. $43,000. Call PETER TER VEER, 384-8001 or Res. 479-1588. The Royal Trust Co.

BY OWNER
Waterfront Mill Bay, 10 acres, fantastic views, gardens, beautiful woods with two bedroom Cedar-stone home. Asking $145,000. Easy terms. Phone 112-743-2307.

EAST SOOKE WATERFRONT Lot, suitable for permanent home or summer recreation, $25,500. Phone owner after 4 p.m., 479-7868.

2100' 1 YR. QUALICUM BEACH AREA HOME $94,500. OWNER 757-8745.

GORDON HULME LTD.
SIDNEY - SAANICH PENINSULA
656-1154 2444 Beacon Ave.

FLORENCE LAKE
¼ Acre. 382-7368.

256 WATERFRONT PROPERTIES

200' Waterfront
Only 5 miles past Sooke. This terrific property offers some of the most fantastic views to be found. Panoramic scene of the Straits and Olympics. See Port Angeles at night, or watch the Swiftsure from your living room or sun deck. Complete privacy. Price $97,500, including 3-bedroom home plus 12x20 heated cabin, 3rd bedroom in basement is self-contained with 3 pce. bath for guests or rental. PAT DOERKSEN 478-3432 or 382-9191.

Manana Lodge Area 400' Frontage
Executive home 5 years old on 1.25 acres. Over 3000 sq. ft. plus guest cottage. Main residence includes 3 bedrooms, den, studio and much, much more. Irreplaceable at $300,000. MLS.

305' Frontage
Delightful residence on 2 lots (you can sell one) Bright sunny exposure, 2000 sq. ft. of top quality living with 2 fireplaces, sundecks, and swimming beach. MLS GRAY LAITE 656-5267 or office 382-9191.

Canada Permanent Trust Company

SINCE 1887
Pemberton, Holmes Ltd.
1000 GOVERNMENT ST.

SOOKE — 2 GOOD MLS PROPERTIES
6911 SOOKE ROAD. WATERFRONT, 1.2 ACRES OF GRASS, ORCHARD, GREENHOUSE, SMOKE HOUSE, RABBIT HUTCH, BEE HIVE, CHICKEN HOUSE, GUEST HOUSE AND A CHARMING 2-B.R. HOME WITH HUGE KITCHEN AND VERY LARGE L.R. WITH SOUTH WALL MAINLY GLASS. A LOVELY COMFORTABLE SELF-SUPPORTING HOME, $135,000.
6418 SOOKE ROAD — A 3-ACRE FOREST OF CEDARS WITH A DELIGHTFUL 2-B.R. HOME. FUTURE SUBDIVISION POTENTIAL, $75,000.
DESMOND HOLMES
384-8124 or 478-1227

Century 21 REAL ESTATE
J. D. BOSDET LTD.
120 - 727 JOHNSON 386-3128

9470 LOCHSIDE DRIVE
OPEN FRI. and SAT.
2-4:30 P.M.
Rustic ranch style and cottage on .83 acres. All offers considered. $120,000. See our ad in Sec. 250. Call: J. Blodgett — 656-5653.

WATERFRONT
Unquestionably one of the Island's finest ocean frontage properties. Easy slope to 110 feet of sheltered waterfront, with beach and 50 foot deep water dock. Floodlit, and blending into the trees, is a 9 year old architect design lodge, 2 full bathrooms, 2 bedrooms or 1 and den, with drawings available for expansion if desired. Matching, guest cottage with full 3 pce. bath and kitchenette sleeps 4. A Saanich Peninsula gem at $125,000. MLS 15551.
THE ZIEGLERS
595-2904 595-5171 592-1768
CANADA TRUST

WEST COAST ROAD
2 Bedroom, five-year-old log house on good sized lot with fantastic view of Straits. Large living room and sundeck. Has good well. Must be seen to be appreciated. Asking $89,500.
SOOKE REALTY
642-5426
Bob George Florence Goldie
642-5670 642-3140

WATERFRONT 3.65 ACRES
$25,000
A rare opportunity to acquire a beautiful big heavily treed lot on the scenic Cowichan River near the lovely progressive town of Lake Cowichan 15 miles west of Duncan. Only an hour from downtown and a beautiful drive all the way. Details on request.
386-7521 JOHN PLATT 383-2700
BOORMAN INVESTMENT CO., LTD.
1111 Government St.

WATERFRONT HOME FOR sale by owner, Qualicum Beach, B.C. Private walk on beach, stucco open-beamed through out. Clear tongue and groove cedar walls, open fireplace, 2 bedrooms with additional workroom or bedroom. All electric heat, appliances included. Beautifully landscaped C.W.S. Sanctuary at back door.
Appointment Only
Phone 752-6644
No. 18 Surfside Drive

MAPLE BAY
Between Victoria and Nanaimo. Retirement paradise. Marina nearby, treed ½ to 2 acres view lots, also waterfront lots. Mun. water, paved roads, from $4,600 down. $16,000 and up full price, balance at 10-per cent.
NORTH PACIFIC LAND LTD.
Call office hrs. Vancouver 637-2696 or Duncan 746-7983

SHAWNIGAN LAKE
Two cottages on one lot. Waterfront property divided by public road. Ideal Rental cottages suitable for year-round living. A good potential for higher rents during summer. Excellent secluded waterfront. Nicely treed lot, $51,000. For more information call Bob Kohlruss, 598-7689 or 386-6164 (24 hours). Castle Properties.

WATERFRONT RETREAT
Johns Island in the San Juans. 2 beautiful properties, over 400 ft. frontage each. Only minutes from Sidney. $29,750 and $29,100. MLS. Call us 24 hrs.
Mary McGuire Donna Vallkoski
479-7668 385-8784
DOUGLAS REALTY LTD.

GULF ISLAND DREAM
Just short of one acre of your own waterfront property. Beautiful views of the sea and mountains. Excellent building site. Asking $23,900. Call: PETER BARDON 592-2431, Lansdowne Properties.

WATERFRONT, 3,000 FT. AND appr. 40 acres with two beaches on south S.S.I. Ideal location, subdividable. Price $135,000. Phone F. L. Hully Real Estate at 592-3920 or 386-6552.

BY OWNER, WATERFRONT AT Cordova Bay, 4 bedrooms on main, plus one bedroom self-contained suite. $89,500. 658-5949.

WEST COAST WATERFRONT LUXURY 3-BR HOME ON 247 feet of waterfront Ucluelet Inlet $65,000. Phone 726-4636.

PRIME GORDON HEAD, 1 ACRE, PARK LIKE, ASKING $92,000. 477-4497.

258 CONDOMINIUMS and TOWNHOUSES

NO. 101, 1680 POPLAR STREET, one bedroom, $32,500. No. 5, 477 Lampson Street, 3 bedrooms, $33,500. Information phone 592-3461, 658-5162.

BY OWNER, TOWNHOUSE, 4 Bedrooms, 2 full bathrooms, living and dining room, family room, 2 years old, wall to wall throughout, $58,500. Phone 386-9348 from 4 p.m. to 8 p.m.

258 CONDOMINIUMS and TOWNHOUSES

Whyte & Gower
Oak Bay Properties Ltd.
2227 Oak Bay Ave.
592-2407

ROCKLAND SUPER SPACIOUS
1-yr.-old condominium home, top floor corner location with a far-off glimpse of the sea from the balcony. SPACIOUS L-shaped kit. SPACE for full-sized dining suite in D.R. SUPER SPACIOUS master bdr. with en-suite. More SPACIOUS than average 2nd bdrm. cum. den, ADD to this SPACIOUS L.R., entrance hall, en-suite storage, quality w.w., stove, fridge, sun drapes. In all you get 1300 sq. ft. of spacious living priced below replacement cost at $52,900, low mnthly maint. Don't miss your chance to view. Call SUSAN LEGGE 592-2407 or 382-5408.

RUDYARD KIPLING (BEACH DRIVE)
$79,900
Don't miss this unique opportunity to own a large 2-bdr, 2 bath. suite in this well-appointed, all masonry building. Enjoy delightful views of the mountains, ships and parks from this high, sunny corner suite. For appts. to view call HUGH YEREX 479-8169 or 592-2407.

HEART OF OAK BAY
$31,600
Extra large 1-bdrm. condominium tucked away from the street with windows overlooking spacious lawn and garden—only a short walk to Oak Bay shops. Come and see and buy for yourself. Low, low maintenance of $32.50 per month. What could be sweeter? MLS 117053 HUGH YEREX 479-8169 or 592-2407.

THE SAVOY
777 Blanshard at McLure
Beautifully designed steel and concrete building with neighbors like the Empress, Executive House and Chateau Victoria. Sauna, swirlpool and exercise room, plus many quality extras. Three prestige suites still available. THESE ARE NEW APARTMENT HOMES, NOT RESALES.
OPEN HOUSE DAILY
10 a.m.-4 p.m.
(Except Sunday)
Call 383-1821

Park Pacific
Investments Ltd.
383-4124 anytime

JOHNSTON
1306 BROAD ST. SINCE 1903

HIGH QUADRA $41,900
Two bedroom, 1½ years young top floor corner unit with view. Living room and dining room have feature panel wall with sliding doors to private sundeck. Sculptured ceiling. Quality carpet throughout. Wide halls, appliances, stove, frost free fridge, built-in dishwasher, drapes incl. For your living enjoyment whirlpool sauna, large recreation room, hobby workshop room, exercise room, full size billiard room, storage locker, covered parking. Wide halls elevators, nicely landscaped, controlled entrance. Close to shops, on bus line. Sound great! It is. Call now to view this good value.
BILL McCULLOCH 479-4487 or JOHNSTON and CO., 385-2471

Century 21 REAL ESTATE PRINCIPAL PROPERTIES
4088 SHELBOURNE
477-9514

OPEN HOUSE
MON.-SAT., 1:30-4:30
LADY ALEXANDRA
137 BUSHBY ST.
12 2-B.R. deluxe, ocean view condominiums, priced from $49,900. For further details phone 477-9514.

FARMER Investments & Realty Ltd
825 BAY ST. 382-2134

CHATEAUNEUF 1149 Rockland
The quality condominium of 2-bedroom homes is now open for viewing Mon.-Sat., 1-6 p.m.

LORD SELKIRK
1200 sq. ft., 3 bedrm, fully carpeted. VACANT, as-new condition. 5 major appliances included. 2 patios. Ground floor. ONLY $47,500. Vendor may take TRADE. To view and for further details, call
Marion Hamilton
385-7761 24 hrs. 382-0894 Res.
D. F. HANLEY AGENCIES LTD.

BEST PRICED
2 Bedroom condominium, ground floor, spacious living - dining room, with newly finished hardwood floors, frig, stove, washer, dryer and drapes included. Swimming pool, play area, close to schools, bus, stores and senior citizens centre. (MLS.) Only $28,000. To view call DAVE ROBERTS, 386-3585 res. 477-1317.

BEST BUY $43,500
YORKSHIRE HOUSE
2 BEDROOM CONDOMINIUM
BRAND NEW DELUXE SUITE
TOP FOURTH FLOOR VIEW
1½ BATHS (M-SUITE)
CONTROLLED PARKING
NEAR PARK—HOSPITAL
CLOSE TO CITY CENTER
APPOINTMENT TO VIEW
BOWDEN REALTY — 383-5524

TALISMAN ONLY $38,900
You can own this lovely 1 yr. old quality construction 2 bedroom condominium on the top floor. Quality carpet throughout. Stove, frost free fridge, dishwasher, drapes, lamps included. Extras are sauna, whirlpool, entertainment room, work shop. Walking distance to bus, schools, Esquimalt shopping centre. 386-2391.

TOWNHOUSE — $49,900
With something special, must be seen to be appreciated, 3-bdr 1½-bthrm., large covered patio, laundry area, large storage space, new wall-wall throughout. 592-7315, 386-2776.

OPEN HOUSE
1:30 to 4 P.M.
SAT. and SUN.
Suite 101 1680 Popular St. 1 bedroom. $32,500.

PRIVATE SALE — TOP FLOOR corner suite, one-bedroom condominium balcony, covered parking, close to shopping and downtown. Apply No. 407-1035 McClure.

NEAR WOODWARDS. GROUND floor. Excellent value for this pleasant 2-bedroom, 1½ baths. $35,500. 386-7925.

258 CONDOMINIUMS and TOWNHOUSES

the Permanent
1125 DOUGLAS ST. and 3647 SHELBOURNE ST.

HAMPSTEAD HOUSE
955 Dingley Dell
"A Quiet Place"
Open Daily 2-8 p.m.
Except Sunday
— two bedrooms
— most have 1½ baths
— priced from $38,000
Gray Laite 656-5267
OFFICE 382-9191

WOW
2 Bdrms. $33,900
Yes deluxe new 2-bedroom condominium homes from $33,900 with as little as $1,700 down. Why rent? Close to town at 848 Esquimalt Rd. Display Suite No. 3 Open Wed., Fri. and Sat. 1:30-4:30 or by appointment. HERB McDANNOLD or GLEN McDANNOLD 382-9191 or 658-8844.

Family Condominiums
Brand new family condominium units now nearing completion on convenient Queens Ave. location. Featuring 2-bedrooms, 1½ baths, appliances, drapes, undercover parking, etc. Priced from $43,900 with best selection right now. To view call HERB McDANNOLD or GLEN McDANNOLD at 382-9191 or 658-8844.

Choice Location
1 $29,900. 1 BR, spacious LR and Dr, walking distance to town and park. No pets, low assessment, controlled entrance. MLS No. 16663.
2 $63,000. 1380 sq. ft., tastefully decorated, quality carpeting, 2 large BR's, 2 baths, spacious LR and Dr, 2 balconies, walking distance to park and downtown, controlled entrance. Exclusive.
To view call ELEANOR BRAY 477-0141 or 592-1130.

The Price Is Right
Three bedrooms, upstairs, sunny corner suite with balcony. L.R., dining room, wall-to-wall. MLS. GRAY LAITE 656-5267 or office 382-9191.

Rockland Townhouses
Executive townhouses nearing completion in this desirable convenient area. English manor styling featuring 3 bdrms., fireplace in living room, dining room, breakfast area in kitchen, main floor laundry, all major appliances, private courtyard, etc. Pricing from $97,500 (Exc.). For further information and viewing please contact HERB McDANNOLD or GLEN McDANNOLD at 382-9191 or 658-8844.

Canada Permanent Trust Company

SOUTHPORT ESQUIMALT PANORAMIC VIEW
Of Olympic Mountains, Juan de Fuca Strait and Inner Harbour. OWNER MUST SELL this almost new 2-bedroom suite with 1½ baths. Carefree living in family-sized kitchen with harvest gold CC stove, FF fridge and dishwasher. Spacious living room and dining room. Security underground parking and many extra features. For an appointment to view call: MLS 386-6796 ARNOLD MARR 477-6233

DELUXE 1-BEDROOM AND DEN
ONLY $35,900
This fine condominium was purchased for the personal use of an Alberta resident. Circumstances have made it impossible to move to Victoria and a decision has been reluctantly made to sell it. It consists of 1 large bedroom plus den, living room luxuriously carpeted. Lots of cupboards, kitchen complete with fridge, range and dishwasher. Substantial low interest mortgage. Exclusive with:
386-6796 John Bunyan 388-7777
WESTMONT REALTY
920 Hillside
386-6796

NEWSTEAD REALTY LTD.
598-5166
1637 Fort St.

OPEN HOUSE
1025 INVERNESS
SAT. 1:30-4:30
One bedroom suites from $30,900 to $34,000 Two bedrooms $46,900 to $47,900. One-Three bedroom apt. $53,900. See our ad on Financial page. Call anytime.
MARY JAMES
598-5166 386-9690

H. W. DICKIE LTD.
Presents
HAYCROFT CHASE
5951 Lakes Rd., Duncan B.C.
19 Strata Title Homes
Features include: 1730 sq. ft. 3 bedrooms, fireplace, 3 baths, all major appliances, carports and garages, separate lots, fully landscaped. Priced from $70,000. For more information call MICHAEL EVANS at 746-5171 or eves. 748-9629.
H. W. DICKIE LIMITED
70 Government St.
Duncan, B.C.
"We Sell the Island"

OPEN HOUSE
SAT. 1:30-4:30
NO. 110
1025 INVERNESS
Spacious living area of 1,311 sq. ft. Two bedrooms, master bedroom is 13x16 and in addition to that has walk-in closet and ensuite. Living room is 16x30 with sliding glass doors to garden patio which backs on to beautifully maintained garden shaded by Oak trees. Very quiet. Phone me for more information or a special appointment. Only $47,500. LARRY LINEHAM, 386-2955 or 595-0134. Century 21 Mayfair Realty.

KENSINGTON TERRACE
Over 1,400 sq. ft. of luxury living. Spacious livnig room and dining area, overlooking peaceful garden area. 2 bedrms, 2 bathrms., all appliances including dishwasher. Hot water heat, low maintenance. Billiard rm, exercise rm, sauna, etc. Excellent value. Price $46,900.
C. H. HOLLAND REAL ESTATE
620 View, 592-9784 or 386-1616

NOTHING DOWN
3 bedroom, 2-storey condominium. Fridge, stove, washer, dryer, and drapes. Wall-to-wall shag, lots of closet space, powder room, 4-pce. bath, large balcony near Gorge Vale Golf, schools, parks and good bus service. (eg. 1147 sq. ft., $39,900).
Nothing down $410 per month.
$2,000 down $380 per month.
$5,000 down $330 per month.
Loiselle Bros. 383-4568

2 BEDROOMS
A near new cement and brick building, close to the ocean.
—Only 13 suites
—1242 sq. ft.
—Own Utility room
—Window in Kitchen
5 appliances
Your chance to buy into a quality constructed building. To view call B. SIMONS at 386-6762 or 652-1731.
PENTHOUSE REALTY LTD.

1010-18 FALMOUTH
See these 3-bedroom select townhouses in high location. Price $48,500. Only 3 left. Call 592-3920 or 386-6552. F. C. Hully, Real Estate, 620 View.

258 CONDOMINIUMS and TOWNHOUSES

REALSPAN PROPERTIES LTD.
1031 VANCOUVER ST. 388-6454

EVERGREEN HILL
1180 YATES ST.
OPEN TO VIEW DAILY
2 to 8 p.m.
—Exceptional quality
—Large Kitchens
—Two Full Bathrooms
—Two bedrooms
—Exceptional design
$41,000 TO $46,000

DELUXE CONCRETE CONDOMINIUM
$36,700
—One Bedroom
—Stove Fridge, D-W
—Prestige Location
—Centre of Victoria

THREE BEDROOMS
$38,900
—For Families
—Stove, Fridge
—Washer and Dryer
—Two Bathrooms
—Spacious Living
TO VIEW ANYTIME CALL
Blake Crothers
388-6454 652-2553

KNOWLES REALTY LTD.

EXPERIENCE COUNTS
Like the experience of the builders who constructed this charming, custom built, brick and siding, "Tudor style" TOWNHOUSE in Oak Bay. Offering living room with dining room in-line. All elec cabinet kitchen. Utility room. W-W throughout, 2 bedrooms, 1½ baths. Your own, completely fenced in PATIO on the front, offering complete privacy and seclusion. The back door opens onto an enclosed, charmingly laid out courtyard, with parking beyond. Close to all amenities and at a price that's hard to beat. YES, only $55,500. For further information, or to view, please call:
Kris Gudjonsson
384-8101
Res. 595-3022

OPEN HOUSE
NO. 403 —
710 LAMPSON
SAT., MAY 15, 1:30-4:00 p.m.
DE LUXE CONDOMINIUM
PANORAMIC VIEWS
ABSOLUTELY ONE OF THE BEST BUYS IN THE CITY — AND YOU WILL AGREE WHEN YOU SEE THIS BEAUTY WHICH CONTAINS 2 BEDROOMS (MASTER ENSUITE) 16x11 and 13x9, 9x10 DINING, 18x15 LIV. ROOM, ALL UNDER LUXURIOUS SHAG. 1½ BATHS. TOP FLOOR — 30-FOOT BALCONY. BEAUTIFUL CITY WIDE VIEWS — EVEN A GLIMPSE OF THE SEA. VERY ATTRACTIVE BUILDING — ONE YEAR OLD. SUPERIOR CONSTRUCTION AND THE PRICE JUST $39,900. FOR PRIOR VIEWING CALL L. MARSHALL, CHARMAN PACIFIC REALTY. 385-9765-479-3234.

Century 21 REAL ESTATE
J. D. BOSDET LTD.
120 - 727 JOHNSON 386-3128

3 BEDROOMS
$33,900
How can you beat this? Living room, dining area, plus efficient kitchen. Close to schools, transportation. Very nice area of Esquimalt. Phone quickly on this. Call:
386-3128 Audrey Crothers 385-4645

$48,900
Cedar Hill Area
Family Living
1500 sq. ft.
3 bedrooms
MLS 15525.

$49,750
North Quadra
Owners have purchased
Quality w-w carpet
3 bedrooms
1½ bathrooms
New MLS 17217
Call:

258 CONDOMINIUMS and TOWNHOUSES

ORCHARD HOUSE
Studio from $21,000
1 Bedroom from $26,500
2 Bedroom from $36,000
Open 2-8 Daily
Saturday 1-6
Sunday 1-6
647 Michigan St.
382-8231 382-8232

WEMBLEY MANOR
1665 OAK BAY AVE.
OPEN TO VIEW
MON.-SAT. 1:30-4:30
Suites with pleasant views, sunny exposures. From $40,000 to $53,000.

WALTHAM HOUSE
1101 HILDA ST.
OPEN TO VIEW
MON. - SAT. 1:30-4:30
Bright spacious 2 bdrm. suites close to all amenities from $41,500.

EAST PARK
1050 PARK BOULEVARD
OPEN TO VIEW
MON. - SAT. 1:30-4:30
Prestige 2-bdrm suites overlooking Beacon Hill Park from $44,350.

VILLA ROYALE
964 HEYWOOD AVE.
(Leasehold Interest)
OPEN TO VIEW
MON. - SAT. 1:30-4:30
Ideal retirement overlooking Beacon Hill Park, 1 bedrm. from $23,900. 2 pbdrm. from $35,700. Call LORETTA HOGARTH, 592-2467 or 592-3537.

1447 ST. DAVID STREET
OAK BAY
Luxurious 2 bdrms. condominium suites from $79,000. For appointment to view please call 592-2407.

Whyte & Gower
Oak Bay Properties Ltd.
2227 Oak Bay Ave.
592-2407

SEA VIEW
A short walk to downtown, one block from Dallas Road in steel and cement building. Brick exterior, this condominium has a view of the ocean from the living room with a wrap around balcony. The kitchen has a window, appliances are harvest gold with dishwasher and garburator. Laundry room is complete with washer-dryer included in the price. The ensuite bathroom also has a window and glassed shower. There are only 2 suites per floor 7 floors. Hot water heat. New MLS. Call:
$65,000
WIN DOUGLAS
595-5171 383-9902
CANADA TRUST

Kensington Terrace
$45,900
Come and see this beautiful 2-BR quality suite. Includes: Swirl Pool, Showers, Sauna, Exercise Room, Billiard Room, Recreation Lounge, Workshop, Fridge, Stove and Dishwasher, plus a lovely view of Victoria and Sooke Hills. Priced to sell. For more info. call RICK O'KANE, 386-6257 or SHANE BEFURT, 477-4738 or CENTURY 21, Island Pacific Realty Ltd., 388-6231.

FAIRFIELD
Within walking distance of all downtown amenities with Beacon Hill Park behind. 2 bedrooms, 1½ baths, immaculately decorate. Stove, fridge, drapes and electric fireplace included in this beautiful unit. Controlled entrance, one year old adult building with covered parking. $46,900.
595-5171 LES BOHER 598-1665
TERRY SMOLLETT
595-5171 656-5882
CANADA TRUST

3 BEDROOMS
$44,000
This 6-month-old condominium offers luxury living with the accent on convenience. You won't believe the extras involved. Phone me for information on this new MLS. Chris Greig, 386-6164 or 479-7995.
Castle Properties Ltd.

BY OWNER GORDON HEAD CONDOMINIUM 2 Brs. Ground Fl.
This attractive unit is a choice suite in a small blcok at Shelbourne and Mortimer St. This outstanding location is within walking distance of K-Mart and Shelbourne Shopping Centres, schools and University. Bus at door. Fridge, stove and drapes included. Amenities incl. sauna, rec. room, shop and reception room. Asking $37,400. Immediate possession. Rent to Purchase may be considered. Phone 477-1917.

FOR SALE BY OWNER
Going traveling so must sell this lovely two-bedroom condominium. It has many luxuries; wall-to-wall carpeting even in kitchen and bathroom, fireplace, two balconies, sky light, extra large kitchen, walk-in closet, lots of storage, 5 appliances. Lovely western view over golf course and Sooke Hills. Possession June 1st. Call C. Douglas 386-1381 or 388-6568.

DELUXE 2-BEDROOM CONDOMINIUM MLS
Stove with self-cleaning oven, fridge and dishwasher. 1130 sq. ft. — Asking $45,900. For appointment to view please phone LEN TAYLOR, 382-9485 or ETHEL WALLACE, 382-5998 or 384-8001 (24 hrs.). The Royal Trust Co.

CORNER SUITE
In Hillside-Cook area, this lovely 2-B.R. suite has seaview, spacious bedrooms, beamed ceilings, formal D.R., top appliances, 1½ baths and only six. mo. old. MLS. $49,900. LEIGHTON NOBLE, 386-2955 or 658-8968, Century 21, Mayfair Realty.

DEAN HOUSE
ASKING $56,500.
Offers will be considered on this really beautiful 2-B.R., 1½-bath corner condominium. Huge living room, dining room, sun balcony. Don't miss this opportunity. Call JOYCE MILLER, 384-8001. The Royal Trust Co.

EXCHANGE
Well built 2 BR luxury unit. Vendor moving — will exchange for property in Victoria, Regina, Calgary or what have you. Is flexible. Call I. G. LIDSTONE 388-4271 any time.
J. H. WHITTOME and CO. LTD.

$29,500
2-bedroom condominium next door to shopping centre and bus and priced at a very realistic price. This one will go quickly. Call me for more information. LARRY LINEHAM, 386-2955 or 595-0134. Century 21 Mayfair Realty.

TOWNHOUSE, $49,900
Vacant, immediate possession
3-bedroom, 1½ baths
Close to Simpsons-Sears
Large existing mortgage
Try your down payment
Bowden Realty, 383-5524

BEACON HILL
One bedroom, ½ block to park and Parliament precinct. Magnificent view from 16th floor. Quiet concrete construction. Fridge, stove, wall-to-wall, drapes. Building provides underground parking, pool, saunas, work shop, putting and bowling greens, laundries. By owner, $30,800. 479-6070.

KENSINGTON TERRACE
Reduced to $33,900 this 1-bedroom, top floor condominium has pleasant outlook and many wanted facilities . . . stove, fridge and dishwasher all included. MLS. Call JOYCE MILLER, 384-8001 to view. The Royal Trust Co.

GORDON HEAD TOWNHOUSE
UVic, Racquet Club, 3 bedrooms, fireplace, 1½ baths. Balcony off master bedroom, large back yard. 477-3190.

258 CONDOMINIUMS and TOWNHOUSES

JOHNSTON
1306 BROAD ST. SINCE 1903
OCEAN VIEWS
FAIRCLIFFE MANOR
1-BEDROOM, $39,500
OPEN HOUSE, WED., 2-4 P.M.
No. 402-1433 FAIRCLIFFE LANE
seldom do suites become available in this quality-built condo set in rocks, trees and flowers. Gracious grounds, patios and walkways with views of ocean, Gonzales Hill and Mt. Baker. Controlled entrance to reception area, wide pressurized hall, elevators to convenient 4th floor. Quality carpet throughout living room with sliding doors to balcony, dining room, space saver kitchen includes fridge, stove, dishwasher, garburator. Large bedroom with view window. Swirlpool, laundry rm., storage lockers, patios and sundeck. Friendly people at a friendly atmosphere. You'll like living at Faircliffe Manor. Call now to view:
BILL McCULLOCH 479-4487
BOB CARTER 598-6143
Johnston and Co. Ltd. 385-2471

HIGH FINANCE
If today's higher interest rates are keeping you from owning your own condo, try this: With $2,500 down you can assume a $28,500 1st mortgage, due June 1980, 25-yr. amort. at only 10½%. This nifty one-bdrm. unit includes stove, fridge and drapes (only 1 year old). Concrete construction. Close in and TOP floor location. Newly listed (MLS) at only $31,000.
CLIFF HALAYKO
385-7761 24 hrs. 479-8390 Res.
D. F. HANLEY AGENCIES LTD.

ONE OF THE BEST!
In quality, accommodation, and location, you can't go wrong with this 3-bedroom, 2½-bath townhouse. Two levels of carefree living in a complex of only 11 units. Sound proofing, construction and materials are of top quality and the proximity to shops, the university and the sea is ideal. All the privacy of your own home but none of the headaches. You owe it to yourself to see this townhouse today. MLS. Priced at $62,500.
NEIL RAWNSLEY
386-2111 595-1907
MONTREAL TRUST CO.

VILLA MARA
A BEAUTIFUL HOME BY THE SEA
Buy direct and save! Gracious waterfront bungalows and townhouses with an excellent view, secluded beach and good fishing grounds.
OPEN HOUSE
1-4 DAILY
1917 KALTASIN RD., SOOKE
642-3477

1 BEDROOM ELEGANCE
You will be happy living in this exceptionally nice condominium suite. Carpets, drapes and appliances are included in the low $35,000 price. Convenient location on Mortimer at the corner of Shelbourne. Plan to see it today. Call to view:
477-0191 KEITH LECKIE 598-1667
Royal Trust Real Estate Dept.

THE SAVOY
2 bdrm., 2 bathrooms, 4 balconies, professionally decorated suite in the best built and located steel and concrete prestige condominium downtown, $69,000.
479-1667 Roy Telford 382-5577
J. H. Whittome and Co. Ltd.
Royal Oak Branch

1 BEDROOM CONDOMINIUM JAMES BAY
Asking $25,500, gross taxes $291, redecorated, vacant, close to shopping and sea. For details phone C. Warren, 385-5113 or 384-9798, Frank Beamish Realty Ltd.

263 GARAGES FOR SALE, RENT OR WANTED

AUTOMOTIVE AND BOAT storage, month to month, $30. Heated, indoors. 382-5522.

WANTED: DRY LOCKABLE garage, phone 479-7918.

265 HOUSES WANTED TO BUY

YOUNGER COUPLE
Are looking for a solid 2 Bedroom home in the Greater Victoria area up to $45,000. Also required — A duplex Zoned lot up to $35,000 a basically sound home in need of interior renovation around $40,000-$45,000. And revenue property showing a reasonable return up to $110,000. If you can help call Tom Raig at 386-6164 or 385-1606.
CASTLE PROPERTIES

TOWNHOUSE or CONDOMINIUM
I have a retired couple who have listed their house and want to buy a 2 or 3 BR unit in any nice area, up to $55,000. GLENN NICHOLLS 598-7689 or 592-2431. Lansdowne Properties.

Family desires Saanich home with land suitable for raising happy children and well fed domestic stock. Quick decision purchase. Your call appreciated by their realtor.
LYNETTE DELAHUNT 598-3321
JACK MEARS OAK BAY REALTY LTD.

CASH FOR YOUR HOME
Investor will pay spot cash for any home, any area, up to $45,000. Call GLENN NICHOLLS, 592-2431 or 598-7689 (24 hrs.) Lansdowne Properties Ltd.

RETIREE FROM ONTARIO
Wants a 2-bedroom home in quiet area with or without basement depending on layout. Urgent. Call Chris Greig, 386-6164 or 479-7995. Castle Properties.

WE WILL BUY YOUR HOUSE
for cash if it is suitable for rental. Please contract the Sales Supervisor of Homefinders, Wall and Redekop
386-2911

WE REQUIRE A NEARLY NO-step up 2 or 3-bedroom home in a nice quiet area. Close to transportation up to $55,000. If you have one you would consider selling or know of one please help by phoning STANELAND JOHNSON 384-0994 or CENTURY 21, Island Pacific Realty Ltd. 388-6231.

BRENTWOOD AREA
Have purchaser looking for older 3 bedroom home must have dining room and full basement. Possession open. Phone:
477-0191 JIM DONNELLY 652-2228
Royal Trust Real Estate Dept.

ALL CASH
Young investor will pay cash for home in need of renovation. Will consider anything up to $50,000. Lyle Marrington, Castle Properties Limited, 386-6164 or 385-0302.

WANTED
My clients are anxious to acquire a 2-3 bdrm. home, any good area. Price to $60,000. Please call
ANNA CHANDLER
384-6939 385-8784
DOUGLAS REALTY LTD.

CASH FOR YOUR HOME
Investor needs Property for rental purposes. Will pay up to $50,000 cash for quick decision. Call Chris Greig, 386-6164 or 479-7995 (evenings), Castle Properties.

CASH BUYERS
For 2- or 3-bedroom home with basement preferred. Two purchasers want newer homes close in. Phone VICTOR WONG, 385-2458, Byron Price and Associates Ltd.

FROM COQUITLAM
Wanted nice home, one or more acres, up to $90,000 cash. Ben Greig 386-6164 or 598-3105.
CASTLE PROPERTIES LTD.

PRIVATE
Want older reasonably priced home. Will purchase for cash. 479-2209.

PRIVATE
2 or 3-bedroom with fireplace and basement. Up to $60,000. 383-5824 after 5. No agents please.

PRIVATE PARTY
Requires older home, any shape, will buy for cash. 652-1562.

265 HOUSES WANTED TO BUY

OAK BAY
FAIRFIELD
I have purchasers looking for 2-3 bedroom houses in the $50,000-$80,000 range. If you are thinking of selling, please call:
DAVID BILLINGHAM
388-6424 (Off.) 598-1177 (Res.)
BAYSHORE REALTY LTD.
1006 FORT STREET

WANTED
Have a client for a 2-bedroom waterfront or water view home — Oak Bay or Willows area. Please call JESSIE McGRATH, 384-8001, The Royal Trust Co.

268 LISTINGS WANTED

SERIOUS, CASH-CARRYING buyer coming from Ontario. Wants distinctive 4-b.r., sep. dr., big rec. room home on large view, secluded lot. Inside 12 mile circle. Price approx. $150,000. Details urgently to Kelly Dickson, 477-1683 or Dick Batey, 592-4607.

Norm Ross ASSOCIATES LTD.
440-1070 DOUGLAS 382-6151

SHAWNIGAN REALTY LTD.
Shawnigan Lake 743-5311
LIST YOUR SHAWNIGAN, COBBLE HILL OR MILL BAY PROPERTY with
743-5311 JOHN ETTEMA 743-2607
743-5331 MARIE MALBON 743-5145
Call Collect Anytime

3½% COMMISSION
WHY PAY MORE?
DIAL REALTY 656-3907

LISTINGS WANTED BY EXPERIenced salesman. A. Cohen 386-7721. Investors Syndicate Realty.

270 EXCHANGE REAL ESTATE

HOUSE SWAP!
Vancouver house-owner wishes to swap for a suitable house on Saltspring Island or around this area, no basement required, on or near a waterfront, nice view, lake or river or seashore. I offer 3 bedrooms, 1 living room, kitchen, bathroom, fireplace — four hardwood floors, full basement, fully insulated (8-year-old house), gas heating, electric range stove, sundeck, car porch, full fenced in garden house wall, insulated, newly roof-tarred again. All in perfect order. Asphalted street, rear lane, near schools, 2 bus stations, churches, 2 shopping centres, near central park. This year property tax, $50. Valued at $75,000.

Please contact: GREUL Charles, Vancouver, 3241 East 47th Ave. Phone 433-5641.

CLIENT HAS BRAND NEW DEluxe condominium suite, near Park, Hospital, City Centre. Will trade on House or Apartmentzoned property. Ted Bowden Realty, 383-5524 (evenings 479-1479).

16.5 ACRES LOCATED OFF MAlahat Drive. South of Shawnigan Lake cut-off. Value $60,000. Wish to exchange for house Victoria area. 478-4932 after 7 p.m.

271 LOTS FOR SALE

SEABOARD PROPERTIES LTD.
7173 WEST SAANICH RD.
BRENTWOOD BAY 652-1141

BRENTWOOD BAY ATTENTION! BUILDERS!
16 fully serviced treed lots, some with seaviews, sewered, water, street lighting, curbs and paved. Priced from $28,000-$35,000 — Terms.
652-1141 Al Vickers 652-2257

BROWN BROS. on LANSHARD
"People Helping People"

MT. DOUGLAS AREA
Corner lot, 60'x112', fully serviced, $28,000.
JOE RICKARD 656-1628
or 385-8771 (anytime)

SWEEPING VIEWS
1 ACRE — $17,900
A level lot in Sheringham Estates just 13 miles from Sooke. Beautifully treed with driveway in. A wonderful spot for a summer cottage or retirement home. In area of homes from $30,000 to $100,000. Try $3,000 with bank terms on the balance. Owner will trade as down payment for in-town rental house or duplex. FRANK WILLS at 598-3344. MLS.
JACK MEARS OAK BAY REALTY LTD.

BUILDERS — INVESTORS
Strategic location, close to everything. Zoned for 24-unit apartment building. Ready to start within 30 days. Call
J. BLODGETT, 656-5653

CENTURY 21
J. D. BOSDET LTD.
120 - 727 Johnson Street, 386-3128

WATERFRONT
3.65 ACRES
$25,000
A rare opportunity to acquire a beautiful big heavily treed lot on the scenic Cowichan River near the lovely progressive town of Lake Cowichan 15 miles west of Duncan. Only an hour from downtown Victoria and a beautiful drive all the way. Details on request.
386-7521 JOHN PLATT 383-2700
BOORMAN INVESTMENT CO., LTD.
1111 Government ST.

QUADRA-LAKEHILL
Building lot, panhandle over 12,000 sq. ft., slope to SW, attractive with oak trees. $30,000. 479-1667.
Wilfred Davis
J. H. Whittome and Co. Ltd.
Royal Oak Branch

WATERVIEW
Large corner lot at Turgoose Point in Central Saanich. Fully serviced and ready to build. Price reduced to $28,500 for quick sale. Call LYNN HOLMES, 477-5615 or B. A. Realty Ltd. 385-1431.

2 HOMES
$64,500
on 3.3 acre waterview. MLS 16966.
THE ZIEGLERS
595-2904 592-1768
595-5171
CANADA TRUST

Lots—from $26,900
ARLENE PLACE
(OFF McKENZIE AT CAREY)
Fully serviced, new subdivision adjoining Colquitz Park Development. Olympic views. Phone to:
ARLENE DEVELOPMENTS LTD.
479-2855

271 LOTS FOR SALE

KNOWLES REALTY LTD.
ATTENTION BUILDERS
ONLY 3 LOTS
AVAILABLE
off Majestic Drive. Approximate size 60'x100'. Priced from $29,800 to $30,300, 10 per cent down. FULLY SERVICED. To obtain further details call: 384-8101 or:
Greta Hofmeister 592-6372
Kris Gudjonsson 595-3022
Joe Percival 595-6340
Bill Knowles 656-3779

2.5 ACRES METCHOSIN
Tall cedars, fir, maple and alder with open patches of ferns and moss add up to one of the prettiest lots in this popular area. New MLS on a quiet road with easy access. O.K. for mobile home. $32,900.
MARILYN MOORE — 478-2482
MRS. J. LENNOX — 478-2563
OFFICE — 386-2911
Homefinders, Wall and Redekop

WATERFRONT EAST SOOKE
2-Acre Lot, 200 feet of waterfront, $38,000 full price. LLOYD ELLIS, 658-8222, ISLAND HOMES LTD.

BUILDING LOT
.9 AC. LEVEL WITH DRILLED WELL. $39,900. MLS 15743.
THE ZIEGLERS
595-2904 592-1768
595-5171
CANADA TRUST

Townhouse Potential
Beautiful central city location. 2.4 acres of prime waterview property offering possibilities for top quality town-housing development. Priced at $690,000 MLS with terms available. Detail by calling HERB McDANNOLD or GLEN McDANNOLD at 382-9191 or 658-8844.

Canada Permanent Trust Company

SOOKE KEMP LAKE RD.
.9 of an acre with 140' of road frontage. This is a level cleared lot on piped water supply and should be suitable for a mobile home. Situated close to West Coast Rd. and realistically priced at $18,500. MLS 16396. To view call me anytime 386-6164 or 642-3404 Castle Properties Ltd. BILL KOZAK.

NEW LOTS
6000 TO 9000 SQ. FT.
Let Kasapi Construction build your new home on your choice of fully serviced lots in a new Gordon Head sub-division. Plans available and complete service provided from estimate to finishing touches.
KASAPI CONSTRUCTION CO. LTD.
386-6191

Recreation Lots
At Shawnigan Lake off Orme Rd. Several lots available. Asking $7000 and $9000. For more info call:
388-4271 Shirley Wilde 478-2459
388-4271 Ruth Lukaitis 477-5306
J. H. WHITTOME and CO. LTD.

LOTS
Level lot in area of nice homes clos eto Whiffen Spit. Water and power. 80x130. Duplex could be built.
478-5561 384-9267 (24 hrs.)
OLIVE WEBBER
BLOCK BROS. REALTY LTD.

CORDOVA BAY
2 building lots in the village, 48'x146' each. Near shopping and schools. Soon ready for building. Asking $26,900. Each.
386-7521 TOVE BARLOW 477-9895
BOORMAN INVESTMENT CO. LTD.
1111 Government ST.

ATTENTION CONTRACTORS
A good 2-BR house on 2 lots in South Oak Bay. Full price $79,900. Call "The McGREGORS" 384-8001 (24 Hrs.) or 477-3675. The Royal Trust Co.

BOAT CONSCIOUS? THEN BUILD your home on this 100x120 ft. ¼ ac. lot with view over Deep Cove. Keep an eye on your boat in the marina. Treed, watermains, building permit. MLS. 17087, Saanich Pen. Prop. Ltd. 656-4000 or 656-2427.

TUGWELL ROAD SOOKE
2.88 acres with 122-foot frontage. Offers on $24,500. Call AL TASSIE, NANAIMO REALTY (VICTORIA) LTD., 385-5741 or 384-9069 anytime.

SOOKE LOT
Approx. .9 of an acre. Kemp Lake Rd. Cleared piped water — $18,500. New MLS. Contact Bill Kozak, 386-6164 or 642-3404. Castle Properties.

$19,000
Corner lot in Sooke subdivision. Nearly ½ acre and 316' of road frontage.
595-5171 DENNIS DALE 478-5125
CANADA TRUST

CROFTON
Building lot, 1.65 acres. Asking $15,000, a bargain on today's market. Distant sea views. For details call CHES HAYS, 384-8001 or Res. 658-5663, The Royal Trust Co.

½ ACRE
MT. DOUGLAS-CEDAR HILL AREA
Enquire Box 360, Duncan, B.C., 3X5 V9L. Phone 746-7763.

12 PRIME GORDON HEAD LOTS off Tyndall, 6,000-7,500 sq. ft. Will build to your plan or ours. For information contact. Sheffield Construction Ltd. 658-1112 or 598-4371 anytime.

RECREATION LOT NEAR THE lake front. South end, east side. Pretty spot. 50x132. Asking $7,900. Call J. Ettema 743-2607 or Marie Malbon 743-5145. Shawnigan Realty Ltd. 743-5311.

BY OWNER, 62' X 130' READY to build, municipal water on lot. Cordova Bay area, cose to beach and schools. $40,000 call 658-5757 or 658-5558.

WANTED: LOT WITH VIEW IN Greater Victoria with all amenities. 382-8375.

BROADMEAD
View lot, 4696 Hillwood, $42,900 firm. 598-4462.

CROFTON: BEAUTIFUL SEA-view lot, near beach, centre of town, sewer $10,000. 388-9153.

CHOICE 80X160 LOT IN SHAWnigan Estates, ready for building, $16,500. 388-6592.

TWO LOTS, CEDAR HILL AREA, excellent mortgaging available. Call 388-5441.

SALT SPRING ½-ACRE, CITY water $19,500 A. Klenman T. and C. Realty 382-7276.

2 LOTS READY TO BUILD ON IN Sidney, direct from owner, $26,500 and $25,000. Phone 656-4066.

55X160, CLOSE TO TOWN, $27,000. Phone Frank 477-1781.

ONE ACRE, ARDMORE, BEAUtifully treed. $34,000. 477-9630.

60X100 LOT IN GORDON HEAD, $31,500. 386-2856.

271 LOTS FOR SALE

MAGNIFICENT VIEW PROPERTY
Aprox. 1.08 Acres
$49,900
Canoe Cove Area Water and Power Available
NEIL RAWNSLEY
386-2111 595-1507
MONTREAL TRUST CO.

SHAWNIGAN LAKE
Choice 1½ acre view lot. Drilled well, access to lake. $24,000. 478-3674 or 112-743-5726.

SECLUDED 2-3 ACRE SHAWnigan Lake, drive way and house site cleared, well, offers on $22,000. 642-3591.

273 PROPERTY FOR SALE

Western HOMES Ltd.
FULLY SERVICED BUILDING LOT
Located next door to 7876 Patterson Drive in Central Saanich. This unique lot is priced for quick sale at $26,500. M.L.S. 17154.
For more information call:
Jack Davis
John E. Thomson
386-3494 (24 hrs.)

ALMOST WATERFRONT BUILDING SITE
37,000 sq. ft. overlooking the Inner Harbour. May be rezoned to R3L, medium density, Townhouse or Condominium development. Terrific potential. Asking $375,000. For further details call CHES HAYS, 658-5663 or 384-8001 (24 hrs.). The Royal Trust Co.

10 TO 12 ACRES
At Sheringham Point, just 12 miles past Sooke Village. Many beautiful building sites, some seaviews. Asking $35,000.00. Try your offer. Call: PETER BARDON 592-2431 Lansdowne Properties.

SERVICE 2.8 ACRES — SOME sea and lake view. Full price $22,000. 537-9381.

7 ACRES FOR SALE, 3½ MILES from town. Valuable property. No triflers. 382-4824.

274 PROPERTY WANTED

WE HAVE A DESPERATE small developer who threatens us with dire consequences if we don't come up with some property in ANY district suitable for Town Houses, Condominiums or Single family dwelling before he loses his work crew! CAN YOU HELP US?
DEAN ELLIOTT or
PHIL SIMPSON
386-7521 anytime
BOORMAN INVESTMENT CO., LTD.
1111 Government St.

Houses & Condos.
Are you in the market for a home? Are you afraid that your down payment is too low? Why not let's talk? You may be surprised. Homes from as low as $31,000 The Downpayment? Low.
386-3231 BING RICHARDS 385-3806
BLOCK BROS. REALTY LTD.

ALL CASH
We will pay you cash for one lot or more, suitable for building; or acreage of any size in Victoria area, suitable for development. Phone now, Kasapi Construction, 386-6191.

MOTEL ZONED
Approximately 20,000 sq. ft. with bungalow. Colwood possible. Rezoning for Townhouses, etc. Price $90,000. ML 16410. Call R. KELLING, 388-6231 or 383-3860; CENTURY 21, Island Pacific Realty.

LAND OWNERS
Engineered Homes — a major builder-developer, will pay cash for subdividable residential acreage in Saanich and Central Saanich. Property must yield 20 or more lots. Broker listings invited. 385-6211.

MAJOR BUILDER WILL PAY all cash for 20 to 30 single family residential lots in Gordon Head area. Building permits must be obtainable by July 1st. Responsible principals contact Mr. Sinclair at 477-9370.

CASH
For any vacant land or lots — residential, commercial anywhere in Greater Victoria area. Call JIM RANSON, Westgate Rlty. 388-9941.

280 ACREAGE FOR SALE AND WANTED

Oldfield Acreage
Nearly 10 acres of flat arable land. 630 ft. frontage. Old house on property but value in land. Make an offer on $96,500.
Marion Hamilton
385-7761 24 hrs. 382-0894 Res.
D. F. HANLEY AGENCIES LTD.

SOOKE 21.9 ACRES WATER VIEW
All cleared, 5 room older home municipal water, hydro, only 1½ miles from Sooke. Could be future townhouse development or mobile home court. Make an offer on asking price of $175,000 Call: —
477-1841 R. BOURDIN 642-4150
BLOCK BROS. REALTY LTD.

DUNCAN 4.23 ACRES
Hottest deal in town for $21,900. Low down payment on this well treed acreage ideal for mobile home or hobby farm. Ben Greig 386-6164 or 598-3105 Castle Properties Ltd.

2 HOMES
$64,500
on 3.3 ac. waterview. MLS 16966.
THE ZIEGLERS
595-2904 595-5171 592-1768
CANADA TRUST

EAST SOOKE
136 acres of secluded nicely wooded land surrounded by Park with access off the East Sooke Road. A terrific holding property priced at $136,000. Exclusive. Financial Survey Limited, M. E. Braithewaite, 384-9305, RES. 592-0638.

2 VIEW ACRES
Overlooking Juan de Fuca and Olympic Mountains. Hydro and water available, heavily treed, $27,900. MLS 16159. RONA HIGGS, 642-3835 or 478-2121. NANAIMO REALTY (VICTORIA) LTD., LANGFORD BRANCH.

COBBLE HILL
22.4 acres lovely treed acreage priced to sell at $62,900 with low down payment or vendor will accept trades. Ben Greig 386-6164 or 598-3105.
CASTLE PROPERTIES LTD.

20 ACRES
SAANICH PENINSULA
good growing land. A lovely 4-bedroom home, barns, for prize horses and beef raising, fenced and cross fenced. BUD ZUCK, 384-8001 or Res. 598-7215, The Royal Trust Co.

ACREAGE
5-Acres Duncan adjoining Cowichan Golf Course, $52,900. For more Information call Irene Dalziel 386-6164 or 386-6164.
CASTLE PROPERTIES LTD.

2 ACRES
Cleared level meadowland North Saanich. Pleasant country setting, 165 ft. road frontage. ML 17006.
658-5794 BILL REMPLE 477-1841
BLOCK BROS. REALTY LTD.

ELK LAKE AREA
5-Acre parcel. Stately treed, very secluded lovely building site, $69,500. PETER TER VEER, 384-8001 or 479-1588. The Royal Trust Co.

PROSPECT LAKE AREA
2.3 acres, quiet dead end road, native trees, rock outcroppings, requires well, $44,000. Has approximately $12,000 financing at 10 per cent, 595-1871.

DUNCAN, 9.6 ACRES, PAVED road 2 sides, $56,900. 652-1851 or 112-748-2185.

280 ACREAGE FOR SALE AND WANTED

SINCE 1887
Pemberton, Holmes Ltd.
1000 Government St.

For the wealthier person, a 17½ ACRE piece in Metchosin
A good deal of timber and some pasture land. Would make an excellent investment — trees grow in size and value — and a wonderfully secluded home site with good views. $121,000.
DESMOND HOLMES
384-8124 or 478-1227

P.R. B
P. R. BROWN AND SONS LTD.
145 ACRES — ONLY $120,000
16 miles from Victoria out Sooke Rd. Vendor may carry. Estate sale. Beautiful rugged property with creek and old sagging farmhouse. ML 16898.
ROY ANDERSON
385-3435 477-5057
P. R. BROWN and SONS LTD.

A RARE FIND
APPROX. 2.4 ACS.
SAANICH PEN.
$37,500
Lovely view, trees, seclusion. Small acreage in the Peninsula is very hard to find now. If you long for quiet rural living please call: J. C. BAXTER 386-7545, ISLAND HOMES LTD.

FIVE ACRES AND INDEPENDENCE
Two five acre lots level farmland excellent building site on each one with seclusion. $50,000. Call WILF DAVIE S656-5002 or 388-6231. CENTURY 21, Island Pacific Realty Ltd.

HORSE FARM
Five acres with large barn and other buildings. Solid 3 bedroom older home. Perfect set up for horses. $95,000. Call now, WILF DAVIES 656-5002 or 388-6231. CENTURY 21, Island Pacific Realty.

10 ACRES — HIGHLANDS
Take a look at this well-treed property on cul-de-sac with stream running through property for that secluded homesite in 7-mile circle. Asking $40,000 with terms or what have you to trade.
DAVID BILLINGHAM 598-1177
BAYSHORE REALTY LTD.
388-6424

Required in the Sooke Area, up to 15 acres of good land. Will pay all cash. Call at once to
P. G. JACKSON LIMITED
1070 Douglas Street 388-9102

HOBBY FARM
4 acres within 5-mile circle, $129,000. 479-1438 after 5 p.m.

285 UP-ISLAND PROPERTIES

Sell or Lease By Owner Direct BEAUTIFUL QUALICUM BEACH Open House
SAT., MAY 22—MON., MAY 24
2:00—4:30 p.m.
Outstanding 2 yr. old 2100 sq. ft. home with superb view of Georgia Straits. Professionally landscaped property in Qualicum's most exclusive residential area, directly across from Golf Course. 3 or 4 bdrms. den, dining rm., 2 full baths, wine cellar, large living rm (15x23) with O.F.P. and family rm. with bar-sink and O.F.P. Astonishing array of modern built-in features, including over-sized Jacuzzi jet swirlpool bath, Jenn-Air indoor B.B.Q., automatic Central vacuuming system, luxurious, w-w carpet throughout, thermo-pane windows, and special electronic air-filtering system. Appraised price $92,500. For additional prior information please write Box 303, Qualicum Beach, leaving name and phone no.

A. E. LePAGE
WESTERN LTD. REALTOR
1395 HILLSIDE AVENUE
386-6331
5.54 ACRES
COBBLE HILL
Corner of Fisher Rd. and Island Hwy. Home plus 6-car workshop on property. Lets hear your propositions for development. Asking price $165,000. MLS 16799. Call LEN DEDOUX 386-6331 or 382-9852.

LADYSMITH
10.8 ACRES of R-3 zoned land, heavily treed and with stream running through property all year. Water and power close by. Could be subdivision or mobile home park. Asking $49,750. MLS. For more information and to view please call:
E. WILKINSON or O. DOUGLAS
382-4251 anytime
RITHET AGENCIES LIMITED
714 Fort Street, Victoria

BEAUTIFUL BAMFIELD
on Vancouver Island's west coast. Offers seclusion and privacy. Call me about this charming 2-bdrm. panabode home, with a F.P. in L. Rm.; situated on a 5-acre lot within easy walking distance to the beach. Priced at a modest $60,000 for a quick sale.
JACK GREENWOOD — 386-2911
Homefinders, Wall and Redekop

QUALICUM BAY
MOBILE TRAILER PARK
that has just been expanded a good thriving business on 2.64 acres with 3 houses, 4 cabins plus trailer, 8 mobile pads. To view call Hazel Campbell 386-6161 or 592-0632. Castle Properties.

BY OWNER
New 4 bedroom house at Crofton on ½ acre seaview lot. A large sundeck leads from the kitchen over the double carport, unique living room, dining room and beautiful cabineted kitchen, 3 bathrooms, large rec room, 2 fireplaces. Phone evenings 746-5297.

COSY OLDER TYPE 4-BEDROOM house on 1 acre includes pump house, cold room woodshed, garage, chicken house with fenced pen, ½ acre fenced, suitable for cow or horse, located 5 miles from Courtenay on Dove Creek Road. Phone 334-3288.

COSY 3 BEDROOM HOUSE ON ½ lot in downtown Duncan. Completely renovated and sitting on cement foundation. W-W carpeting, new fixtures and plumbing, A-O furnace, freshly stuccoed. Full price $28,500. To view call 743-2527.

DUNCAN — THREE BEDROOM farmhouse on 7 acres. Very close to all facilities, price $57,000. Chemainus — 2 bed SxS duplex, seaview in good residential area. Price $43,000. Please phone 748-2719 during day or weekends.

LOG HOME
Almost completed, 1,900 sq. ft. 2-storey log home. One acre, Cobble Hill. 4-bedroom, verandahs, knotty pine cabinets, old red brick heatilator fireplace, electric heat, garage workshop, garden area. $68,500. 743-5441.

FOR SALE BY OWNER
3 bedroom house with basement, in Mill Bay, 3 years old. Has seaview, sundeck, 2 bathrooms and fireplace. Lot size 70x185. $45,800. 743-5380.

FOR SALE BY OWNER. MILL Bay, Waterview. 2 bdrm home in good condition. ½ acre with fruit trees and garden. Clear title. $48,500. Phone 112-743-5953.

LOT, 80X154, NANAIMO, IN NEW home section, near Diver Lake. $15,000. Owner, 478-0132 after 6 p.m.

285 UP-ISLAND PROPERTIES

SHAWNIGAN REALTY LTD.
Shawnigan Lake 743-5311

$49,500 SHAWNIGAN LAKE
Your offer is invited on this 4-year-old delightful home for a small family. Right in the Village. 2 bedrooms on the main floor. Full basement with 2 bedrooms (one unfinished). Galley type kitchen with lots of cupboards. Very pleasant and efficient.

$54,300 MILL BAY
Dandy family home with part basement on approx. ½ acre. 3 bedrooms. 1245 sq. ft. with bright kitchen, dining area, large living room. Wall-to-wall carpet. Family room is nearly completed. See today.

$56,900 SHAWNIGAN
Beautiful 3- or 4-bedroom home in the Village. 2 years old. 2 fireplaces. Large master bedroom with bath. Basement has roughed-in bathroom, family room, laundry room and bedroom. Could be made into separate suite. Big lot of 100x110 ft. Fenced for dogs.

$36,900 SHAWNIGAN
Unique log cabin with 2 bedsteads. Fireplace and oil heater. Drilled well with hand pump. Stove and fridge. Workshop and storage. Approx. ¾ acre of level secluded land.

COBBLE HILL $34,900
Beautiful acre with domestic water. Small house with basement, easy to add on. Horse stable and meadow.
Call quickly, won't last.
743-5311 John Ettema 743-2507
743-5311 Marie Malbon 743-5145

OPEN HOUSE
SAT. - SUN. 1-5 p.m.
HUTCHINSON RD. COBBLE HILL
New 3 bedroom house plus 3 bedroom trailer rented at $150 per month in Cobble Hill. $55,000.
New 2 bedroom house in Cobble Hill. 1100 sq. ft., double carport $39,900.
BRIAN HURST
743-2544
LARRY WILCOX
746-6888
J. H. WHITTOME & CO. LTD.
252 Trans Canada Highway
Duncan B.C. 746-6161

the Permanent
58 Station St.
Duncan, B.C.
5.3 Acres corner property on paved road, level land, all fenced. 4-year-old 2-storey hip roof vxx barn. Municipal water. Sewer approx. 400 feet from boundary. $60,000. Contact JACK BAILEY 746-6589 Eves. or 748-8105.
7 acres, 6 miles north of Duncan, 1200 sq. ft. full basement home. Excellent design and superb construction. Heavy duty shop and garage for 8 vehicles. Ideal for equipment operator or conversion to stables for horses. Contact JACK BAILEY 746-6589 Eves., or 748-8105.
THE PERMANENT
58 STATION ST.
DUNCAN, B.C.

SALT SPRING LANDS LTD.
PENDER ISLAND
Nearly 1 acre, treed, secluded, serviced. $7900.
Other building lots from $6000.
4½ acres, superb view from high building site. $16,500.
10 acres, level, manageable land, arable. $32,500.
WATERFRONT
½ acre, treed, moorage, fully serviced. $20,000.
1 acre, treed, 155' shallow beach, excellent moorage. 2 bdrm. furnished cottage. $49,500.
CALL COLLECT MANFRED BURANDT
Pender Island 629-3271
SALT SPRING LANDS LTD.,
Box 69, GANGES, B.C.
537-5515

FOR SALE BY
builders contract management. 3 quality built homes, nearing completion on Jaynes Road in Duncan. Electric heating, thermal patio doors and windows and insulation in accordance to BC Hydro standards, concrete driveways. Your own year-round trout streams in backyard. Beautiful trees, must be seen to be appreciated. Also 1½-year-old quality built seaview home in Crofton. Thermal windows, electric heating, closed-in, insulated and heated garage. Fully completed. Wall to wall carpeting upper and lower level. Built in heat circulator in Rec. room fireplace. Quality draperies and window screens. Most landscaping is done. Good garden area. For viewing and more information call 246-9807.

11 ACRES BOWSER
Well treed acreage in the ALR just off the Highway approx. 2000 ft. north of Bowser Legion. Priced at only $33,000 with ½ down, balance at 10%. To see contact David Hansen 112-338-8959 or 112-334-4424 (office) LMS Homes Ltd. Courtenay, B.C.

WATERFRONT
3.65 ACRES
$25,000
A rare opportunity to acquire a beautiful big heavily treed lot on the scenic Cowichan River near the lovely progressive town of Lake Cowichan 15 miles west of Duncan. Only an hour from downtown Victoria and a beautiful drive all the way. Details on request.
386-7521 JOHN PLATT 383-2700
BOORMAN INVESTMENT CO., LTD.
1111 Government St.

CAMPBELL RIVER
Cozy 900 sq. ft. 2 bedroom non-basement home on 1 acre of treed privacy, close to ocean, beamed ceilings, electric heat, very attractively finished, workshop and garage. Numerous fruit trees. On city water and sewer. $39,500. Phone owner after 5 p.m. 923-6170.

PARKSVILLE — A PLACE IN the sun, gracious 2 bedroom house, across the street from the beach, electric heat, large fireplace, developed garden. All for $45,800. Open House Sunday, May 16th, from 2-5 p.m. 375 Dogwood Street, turn towards the beach at the Ranger Station just north of Parksville and follow sign.

CHOICE ½ ACRE LOTS IN prime residential area, on quiet no-thru Wildewood drive, off Lakes Road, north east of Duncan. Beautiful Quamichan Lake view. From $18,900 to $21,900. Phone 748-2059. No agents.

5 BEDROOM NANAIMO. POSS. Rev. Only $35,900. 684-1783 or 254-5836. Low D.P.

FOR SALE — COURTENAY. 1.65 acres treed on piped water. 479-6135.

NEW HOUSE WITH 4 ACRES $63,700. 743-5487 Cobble Hill.

285 UP-ISLAND PROPERTIES

EASY LIVING
1 year old, exceptionally well built 5-plex. Could be approx. $18,000 per year gross revenue or over $1,000 plus per month, and deluxe 1200 sq. ft. home with full finished basement. Too many extras to detail. Ideal view retirement property in Parksville. F.P. $179,000. Call or write:
NORM DOUGHTY
Res. 752-6507

SMALL ACREAGE
2½ acres only one mile from Parksville, nicely treed, cleared building site, small creek runs through property. $20,000. Call or write:
Bud Johnson
Res. 248-5274

IDEAL RETIREMENT
Brand new 2 BR., no-step home. Close to all amenities in downtown Parksville. Nicely treed fully serviced lot. Attached carport with storage area. Wall-to-wall carpet, separate utility, large rooms. All this and more for only $35,000. Call or write:
BUD JOHNSON
Res. 248-5274

pearson REALTY LTD
BOX 399, PARKSVILLE, B.C.
248-3216 752-6964

This miniature estate of 7-plus acres offers the finest views in the area, with 300 feet overlooking the Stait of Georgia. The high bank, giving privacy, has a winding path to the beach. A tiny cove gives shelter for small boats. Clams, oysters and excellent fishing. The buildingsit e has been selectively cleared with a winding drive through tall trees. Hydro and underground telephone laid on. A pretty stream with adequat water flows down to the beach. For further detailed information and appointment to view, please call (Mrs.) E. Wakeford-Cox, 752-6727 or 752-6964.

pearson REALTY LTD
BOX 399, PARKSVILLE, B.C.
248-3216 752-6964

GENTLEMAN FARM
This attractive property comprising 24.5 acres is situated in the Parksville district and consists of 8 cleared acres. The old Georgian Home is structurally sound but needs decorating. There are 6 bedrooms, living room with fireplace, dining room, and family room. The barn accommodates 6 horses and stores 10 tons of hay. The two guest cottages could be used for caretakers while the whole set-up would be ideal for a Dude Ranch or Group Home, being close to the ski resort of Mt. Arrowsmith Lodge and the sports fishing grounds at Port Alberni and Parksville. This property is being offered at
$165,000
Madge or Don Robbins
david burr ltd.
384-9335 655 Fort St. 384-9072

Grocery and Gas
$176,000.00 Volume and increasing. Self Serve Gas, 3-bedroom living quarters. Located on Island Hwy., near Courtenay. Only $75,000.00 plus Stock, has $18,000 mortgage at 6%.

Waterfront Home
Luxurious designed home, 2,460 sq. ft. of gracious living. Located on level beach lot at Saratoga Beach. Only $142,000.00.
CALL TONY NAGY, 337-5030
P. LEO ANDERTON and CO. LTD.
526 Cliff, COURTENAY

WEST COAST WATERFRONT SANDY BEACH ½ Acre — $25,000
Choice Pacific West Coast, Chesterman Beach. Close to Tofino. Large spruce trees and pure sandy beach on open ocean. First class investment. For brochures and information phone or write Peter Kloosterboer, personally, at Nanaimo Realty Co. Ltd., Box 518, Nanaimo, B.C., at 754-2311 or eves. 758-7771 collect.

OYSTER RIVER
Offering over 4½ acres of first-class waterfront property on the main highway between Courtenay and Campbell River. This parcel is for the most part cleared, fenced and zoning allows for multiple use (subdivision into lots, trailer park or any number of things). Underground piped water and heavy wiring running through the property. A lovely and as new 60 ft. 3 bedroom manor deluxe mobile home with all appliances is included in a low asking price of $79,900. To view or for further information, phone anytime:
RON SEDGER
477-0191 479-3673
Royal Trust Real Estate Dept.

VISTA VIEWS
WATERFRONT PROPERTY ABOUT 550 FT. THIS 4.38 ACRE HOMESITE LOCATED AT COBBLE HILL IS SERVICED WITH WATER AND HYDRO AND AFFORDS MAGNIFICENT PANORAMIC VIEWS OF THE STRAITS AND SALT SPRING ISLAND.
PRICE $78,500
CALL WALLY HOLLIESEN
388-5555
B.C. LAND AND INSURANCE AGENCY LTD.

COMOX, B.C.
$26,500 F.P.
Three-bedroom townhouse, three years old, with stove, fridge., drapes, shag carpets, swimming pool, close to school and shopping. Purchaser may assume $20,000 1st mortgage at 10½%. No pets allowed. Phone Mr. Miles, 923-4736 evenings.

DUNCAN LAND
7½ acres, zoned R-2 with water and sewer, condos on one side residential on other. Hold, then build in 18 months. Vendor will carry or trade. BRIAN RIPLEY 598-3321.
JACK MEARS
OAK BAY REALTY LTD.

PARKSVILLE
ONLY $32,900—PRIVATE
Make an offer on our almost new two bedroom home near the Beach. Beautifully finished inside, broadloom throughout. Attractive, quiet area. Open house Sunday afternoon, 371 Alder 752-9880 or 752-9153.

Parksville $13,500
Sunny, sheltered, cleared lot. Approx. 12,500 sq. ft. Mains water, culvert in. 200 yds from beach access. Open House, May 21st to 25th. 592-9465, for information.

BY OWNER
½ acre seaview lots at Maple Bay and Crofton. Priced from $13,000 to $20,000. Phone evenings 746-5297.

1 ACRE, NEAR COWICHAN River, going fast at $12,500. Phone Duncan 748-2463.

DENMAN ISLAND NEW ONE-bedroom house on ½ acre. $26,500. 335-2262 or 335-2715.

EAGLE REALTY LTD.
Box 1060, Parksville, B.C.
Telephone 248-6191

290 FARMS FOR SALE and WANTED

COBBLE HILL FARM
20 acres, majority cleared and all fenced and cross fenced. Lovely 5-bedroom home with paved circular drive, first class barn, small chicken house, heavy duty shop (designed for gravel or logging truck servicing). 3 wells, plus rental trailer on property. Must be seen. Full price $162,000. For appointment to view call MICHAEL EVANS at 746-5171 or evenings at 748-9629.
H. W. DICKIE LIMITED
70 Government Street
Duncan B.C.
"We sell the Island"

290 FARMS FOR SALE AND WANTED

DEEP COVE FARM, 9½ ACRES, access from 11060 West Saanich Road and Clayton Road, level pasture, orchard and landscaped garden. 1,600 sq. ft. rancher, 3 bedrooms, living room, dining room, granite fireplace, automatic oil heat, large sundecks. Self-contained guest cottage, double garage, workshop with heavy wiring, sauna, greenhouse, barn and hay loft for 20 head of cattle. Various farm outbuildings, fully fenced and cross fenced, city water, irrigation pond, and well water. Adjoining 20 acre pasture could be leased. $152,000. Financing available. Phone 656-2602 after 4 p.m.

WELL KNOWN SMALL ORGANIC FRUIT FARM OF 4.81 ACRES IN CENTRAL SAANICH. SMALL HOUSE AND GOOD OUTBUILDINGS. ASKING $129,500. CALL: C. ARNOLD — J. McCORMACK
592-6454 592-6214

293 GULF ISLAND PROPERTIES

NORTH PENDER ISLAND
Warm up with the weather, then get hot on these properties:

WATERFRONT
ROAD IN — excellent building site. Build steps to plateau below. SW view, rocky easy access beach. A snap at $25,500. Other oceanfronts starting at $17,500.

LAKEFRONT
A Frame on sewer line, completely with furnishings — 2 rowboats, swings, float with diving boards, moorage at Marina for 21 ft. boat plus a good running car. All this for a low $25,000. Move in and start living the good life.

CAMPER TRAILER
All services in. Wharf in at lake. Ready for weekending and summer fun. A steal at $18,500.

HOBBY FARM
For the horse lover — 37 ac. — mostly level — some cleared frontage on two roads. Older home and cabin. Sunny locations. Priced at $77,900.

25 Ac. — over 500' waterfront, excellent sandy beach. Old home, approx. 5 ac. cleared level land—more can be cleared. Full Price $110,000.

800 sq. ft. Pan-a-bode among the evergreens, on sewer line, on quiet lane. It's not too high at $34,000.

Choose one of these. $6,500-$17,500. Seclusion, views, water system, also various acreages.

On Saturna Island, seclusion — Privacy, $6,500 - $15,000, waterfront. Come to the "Bahamas of Canada" by phoning a Gulf Island Specialist TED DEVER 629-3371 or 629-3434 collect.
MACAULAY NICHOLLS MAITLAND and CO. LTD.
1730 Marine Drive, West Vancouver
926-6811

SINCE 1887
Pemberton, Holmes Ltd.
1000 Government St.

SATURNA ISLAND WATERFRONT, FACING SOUTH, AN ACRE OF LAND AND COTTAGE. A $14,000 CASH PLUS $10,000. MORTGAGE THIS IS A TOP CLASS BUY FOR THE YOUNG AT HEART, SINGLY OR IN PARTNERSHIP.
DESMOND HOLMES
384-8124 or 478-1227

HORNBY ISLAND Recreational Lots Ideal For Retirement and Investment
Looking for a place for summer holidays, retirement or investments? Try this island! Its many features include large natural parks, safe beaches, good fishing area, oysters, clams, etc. excellent area for bicycle riding, hiking or just plain walking. Excellent and inexpensive car ferry system. Now have available an excellent selection of lots. Some grassy, treed, waterfront, view or back privacy lots, some very nice ones with cabins on. Prices start from $6,000. For more information or to view contact Dave McLaughlin, personally, at Nanaimo Realty Co. Ltd., Box 518, Nanaimo, B.C. at 754-2311 or eves. 753-5847.

A GULF ISLAND RETREAT AND INVESTMENT
This beautiful property located on North Pender Island is just under nine acres and offers panoramic views over Swanson Channel, privacy and possible future development (current zoning allows three dwellings). There are two attractive well planned cedar homes of about 1100 sq. ft. with large sun decks.
OFFERED AT $135,000.00 with excellant financing available. Further information and viewing With PETER NASH at 598-3321 or 592-3473 Brochure Available
JACK MEARS
OAK BAY REALTY LTD.

Lots of Acres Acres of Lots
Saltspring Island. 32 acres can be subdivided into 3 ten-acre lots. Water, road frontage, located near Cusheon Lake. MLS $95,000. GRAY LAITE 656-5267 or office 382-9191.

Canada Permanent Trust Company
RECREATION LOT
Sunny and sandy Savory Island on south side for lots of sun. Just a few steps from the water. Owner is very anxious and will probably look at reasonable offer.
ASKING $3,000.00
WALLY HELLIESEN
388-5555
B. C. Land & Insurance Agency Ltd.

WANTED
Realtor equipped with 32 ft. Grand Banks cruiser and specializing in sale of Gulf Island properties — needs your Island property now. Call J. J. WILLIAMS, 386-2955 or 479-1163. Century 21 Mayfair Realty.

SAVARY ISLAND
Ideal recreational property close to beach, $4900 each or $9750 for 2 lots. PETER TER VEER, 384-8001 or Res. 479-1588. The Royal Trust Co.

FOR SALE: 1.5 ARCES, 141 FT. waterfront, east facing lot on Reid Island, fresh water, no ferry, no cars. $28,000. Campbell River 287-7761.

ONLY $39,500
2 bedroom winterized cottage on ¼ acre waterfront lot, Fulford Harbor. 479-7224.

PLUMB CONSTRUCTION
Building in the Gulf Islands, May-October, Victoria 595-4239, Vancouver 926-9565.

2.75 ACRES ON SATURNA ISland, 2 small cabins, water, hydro, septic, 10 minutes walk from ferry. 652-5578 after 5 p.m.

½ ACRE TREED. GABRIOLA, near Beach. Mobile Home included. $12,500. Terms. 684-1783 or 254-5836.

GANGES, LOT 156X106X182X102 level. Price $17,200. Phone 592-3920 or 386-6552. F. C. Hully, Real Estate, 620 View.

FOR SALE: WATERFRONT lease on Lasqueti Island. Victoria Press, Box 264.

DENMAN ISLAND: NEW ONE-bedroom house on ½ acre. $26,500. 335-2262 or 335-2715.

294 MAINLAND AND OUT OF PROVINCE PROPERTIES

SUNNY SUNLAND, SEQUIM, Washington. Contemporary, on golf course, $98,400. Ranch Realty, Route No. 6, Box 126, Sequim, Washington, 98382, or call 206-683-3396.

2½ ACRES
3 bedroom house, 1100 sq. ft., copper plumbing, taxes approx. $300. Southern Manitoba, $43,500. 598-3894.

DUPLEX, POWELL RIVER, F.P. $22,500. Auto-Oil. 684-1783 or 254-5836.

Deaths and funerals

305 DEATHS and FUNERALS

BERGSTROM — Passed away suddenly at his home, 2064 Kendal Ave., on Thursday, May 13, 1976, Mr. Neil O. Bergstrom aged 81 years, born in Stockholm, Sweden and aresident of Victoria for the past 25 years. He leaves his loving wife Kathleen; 3 brothers, George and Albert of Saksfoon and Stanley of Winnipeg. He was a veteran if the First World War and had been with the T. Eaton Co. for 31 years retiring in 1960.
Funeral serivce in the FAMILY CHAPEL of McCall Bros. on Monday, May 17, at 1:30 p.m. with the Rev. Arnold Bergstrom, nephew of Mr. Bergstrom, conducting the service.

BISHOP—On May 12, 1976, at Vancouver General Hospital, Adam Jon Bishop, infant son of Michael and Janet Bishop of 1521—9th Ave., Dawson Creek. He is also survived by his sister Samantha; his loving grandparents, Norma Bishop of Victoria and John and Evelyn Hines of Cinderford, England.
A PRIVATE funeral service will be held in the FAMILY CHAPEL of McCall Bros. on Tuesday, May 18 at 10:00 a.m. (Flowers gratefully declined. Donations if desired, may be made to the Heart Fund, 1008 Blanshard St.)

DU BOIS—In the Victoria General Hospital on May 13, 1976, Rose Du Bois, born in Paris, Dominion, Dawson City, Yukon in 1904 and had been a resident in Victoria since 1960, late of 874 Fleming St. Predeceased by her husband Amedee in 1959, she leaves to mourn, her two daughters, Therese Bentham of Sooke and Margaret Gaff of Vancouver; son, Henry of Dawson City; six grandchildren; three great-grandchildren; also a sister, Emelia Aylwin in Whitehorse, Yukon and a brother, George Besner in Kelowna.
Funeral service in St. Andrew's Cathedral, Blanshard at View, on Monday, May 17 at 10:00 a.m. (Flowers gratefully declined. Those desiring, may donate to the Cancer Fund, 857 Caledonia Ave.) McCall Bros. Funeral Directors in charge of arrangements.

JENNINGS—In hospital in Victoria on May 13, 1976, Evelyn Winnifred (Eva) Jennings, beloved wife of James B. Jennings of 433 Cook St., born in London, England, resident here for 46 years. She also leaves one daughter Elaine and son-in-law Bud Johnson; three grandsons, Dale, Rodney and Dean; one brother Bert Abbott of Victoria and several nieces and nephews.
Funeral service in McCall Bros. Chapel, Johnson and Vancouver Sts. on Monday, May 17 at 3:30 p.m. (No flowers by request).

KISELBACH — In the Victoria General Hospital on May 13, 1976, Mrs. Alvina Kiselbach, aged 84 years, of 1778 St. Ann St., born in Neumanufka, Ukraine and came to Canada in 1930. Widow of Martin Kiselbach, she leaves one son, Eric Schultz of Victoria; three daughters, Erma Zarft, Victoria, Evelyn Schickler, Cassidy, P. O. and Hortensie Serin of Milwaukee, U.S.A.; 8 grandchildren; 10 great-grandchildren; numerous nieces and nephews.
Funeral service in the Good Shepherd Lutherna Church, 2315 Cedar Hill Rd., on Monday, May 17 at 10:00 a.m. with Pastor F. Knabel officiating. McCall Bros. Funeral Directors in charge of arrangements.

POYNER—In Victoria, B.C., on May 13th, 1976, Mrs. Florence T. Poyner, widow of Mr. Norman Howard Poyner; aged 88 years, born in Wales and a resident of Victoria for the past 10 years, late residence, 63 Gorge Rd. East; formerly of Gabriola Island, B.C. for many years. She leaves her daughters, Mrs. Alex. (Maude) Dick and Mrs. Tracy (Lorraine) Huddings, Victoria, B.C.; her son Wilfred (Bud) Edgar, Gabriola Island, B.C.; grandchildren; great grandchildren; great great grandchildren and her sisters, Mrs. Elizabeth Swank, Burnaby, B.C. and Mrs. Agnes Taylor, Seattle, Wash.
Service will be held in the Sands Westwood Chapel of Flowers, Nanaimo, B.C., on Tuesday, May 18, 1976 at 12:00 noon Rev. George Thomson officiating. Interment in the Gabriola Island Cemetery.
SANDS WESTWOOD—NANAIMO

SAIKALI — In Victoria, B.C., on May 11th, 1976, Mr. Georges Khalil Saikali, aged 40 years, born in Lebanon and a resident of Victoria for the past 3 years, late residence, Suite 333, 200 Dallas Rd. He leaves his wife Jasmine, son, Khalil and daughters, Anita, Raymonde, Mary and Kathryn, at home; his father, 5 brothers and 1 sister in Ottawa, Ont. and 1 sister in Montreal, Quebec.
Service and interment in Ottawa, Ontario. Arrangements by the Sands Mortuary Limited.
SANDS — VICTORIA

STEPHENSON—In Victoria, B.C., on May 12, 1976, Mrs. Annie Stephenson, aged 93 years. Born in Hull, Yorkshire, England and a resident of Victoria for the past 28 years, late residence Ste. 205, 1276 Beach Drive, formerly of Sanctuary, Sask. Predeceased by her husband, George Simeon, daughter, Mrs. Mary Haagenson and 2 granddaughters. She leaves her son, Martin Stephenson, Kyle, Sask.; daughters, Mrs. Mervin (Hilary) Walker, Rosetown, Sask.; Mrs. Charles (Alice) Ostermann, Calgary, Alta. and Elizabeth, at home.; 13 grandchildren; 13 great-grandchildren; 1 niece in Victoria, 2 nieces in England and a niece in Australia. Mrs. Stephenson was a member of St. Mark's Anglican Church and the Anglican Women's Auxiliary.
Service will be held in the Sands Mortuary Limited "Family Chapel of Memories" on Monday, May 17th, 1976 at 2:00 p.m. Rev. Canon Robert Willis and Rev. Peter W. R. Isles officiating. Flowers gratefully declined. Those so desiring may contribute to the charity of their choice.
SANDS — VICTORIA

TUCKNOTT—Peacefully at her residence, 3331 Wickheim Road, Colwood, B.C., on May 14, 1976, Mrs. Keturah Tucknott, age 79 years. Born in Sussex, England and had been a resident of Colwood, B.C. for the past 16 years, formerly of Winnipeg, Manitoba. Predeceased by her husband, Fred in June 1972. She leaves her son, Ronald, Colwood, B.C., four grandsons, three great grandchildren. The late Mrs. Tucknott was a member of 50 and Up Club, also O.A.P. Association, Langford, B.C.
Service will be held in the Sands Funeral Chapel of Heather, Colwood, B.C., on Tuesday, May 18, 1976 at 1:00 p.m. Rev. A. Calder officiating. Flowers gratefully declined.
SANDS — COLWOOD

308-A CARDS OF THANKS

Mrs. Vera Rigby, Frances and Brian, would like to express their heartfelt thanks to their many friends, neighbors and relatives for thier flowers, cards and messages of love and sympathy in the sudden loss of a loving husband and father, Ernest. Also the Board of School Trustees and Administration School Distrct No. 61, and the G.V.S.B.E.U. local 382 and the "The Boys of the School Board.

We would like to thank the doctors and nurses at the Richmond Pavilion for their many kindnesses extended to our daughter and sister, Mrs. Clarice Jakimowicz, who pased away May 8, 1976, also her friends who sent the floral tributes and cards.

309 IN MEMORIAMS

DEE — In loving memory of our daughter Sylvia who passed away May 15, 1962.
WE cannot clasp your hand,
Sylvia dear,
Your face we cannot see.
But let this little token tell,
That we still remember thee.
—Sadly missed by Mom, Dad, brother Alan and Ada.

MOHR — In loving memory of Bill Mohr who passed away May 15, 1975. Always remembered by wife and family.

McINTYRE—In loving memory of Mary Winnifred who passed away May 15, 1965, Sidney, Australia.
Her memory is as dear today,
As in the hour she passed away.
—Ever remembered by Mother, Betty and Allan.

SMITH — Violet Elizabeth who passed away May 14th, 1971, will always be remembered as a loving wife and mother by her loving husband David and daughters Mildred and Evelyn, sons-in-law Jim and Howard and grandsons David and Colin.

309 IN MEMORIAMS

THIRKELL — In loving memory of a dear father, Alan, who passed away May 15, 1974.
What would I give to clasp his hand,
His happy face to see.
To hear his voice and see his smile,
That meant so much to me.
—Always remembered by daughter Pat.

THEY SHALL GROW NOT OLD, AS WE WHO ARE LEFT GROW OLD. AGE SHALL NOT WEARY THEM, NOR THE YEARS CONDEMN. AT THE GOING DOWN OF THE SUN, AND IN THE MORNING, WE WILL REMEMBER THEM.
WITH GRATITUDE, SANDS.

310 FUNERAL DIRECTORS

Sands
SERVING VANCOUVER ISLAND
WE CARE
Dedicated to service
Sensible Prices
SANDS FUNERAL CHAPELS
VICTORIA 388-5155
SIDNEY 656-2932
COLWOOD 478-3821
DUNCAN 746-5212
LADYSMITH 245-2331
NANAIMO 753-2032
Your seven community Chapels, Independently Family Owned and Controlled. Sands since 1912.

SERVICE BY INVITATION
NSM NATIONAL SELECTED MORTICIANS SINCE 1882
VICTORIA, 388-5155
SIDNEY, 656-2932
COLWOOD, 478-3821
DUNCAN, 746-5212
LADYSMITH, 245-2331
NANAIMO, 753-2032
Removal And Service Arrangement
Covering Vancouver Island
A Division of Sands

McCall's
MONDAY
KISELBACH, Mrs. Alvina
10:00 a.m.—GOOD SHEPHERD LUTHERAN CHURCH
DEVINE, Mrs. Mary Kathleen E.
1:15 p.m.—FLORAL CHAPEL
BERGSTROM, Mr. Neil O.
1:30 p.m.—FAMILY CHAPEL
McCALL BROS.
Floral Funeral Chapels
385-4465

IFC INTERNATIONAL FLIGHT CARE
Specializing in forwarding to or from anywhere
WORLD WIDE FUNERAL INFORMATION SERVICE
call collect
or cable
"Mortuary Victoria"
A Division of Sands

Hayward's Thomson & Irving
Funeral Chapels
1625 Quadra St.
384-2612 — 386-3505

CUNNINGHAM FUNERAL CHAPEL
1155 Fort Street
Phone 384-5512 or 384-8424
Offering dignified moderate service for all. Geo. S. Cunningham, owner, manager.

FIRST MEMORIAL SERVICES
Serving the Public and Exclusive Undertakers for the Memorial Society of B.C. 658-5244.

Off and again, a leaf blown
by the wind
Falls on the broad ocean
and sinks below.
'Tis never lost; where'er it
fate may blow,
The imprint of its settling's
left behind.
And so with every life,
whate'er its kind,
It shapes itself a place,
'tis destined so,

311 MONUMENTALS

STEWART MONUMENTAL Works Ltd.
ESTABLISHED 1896
Memorial of Distinction
Marble fireplace and tablelogs
1402 May St. 384-3452

"The Finest in Craftsmanship"
MORTIMER'S MONUMENTS
633 DAVID ST. 383-6421
ESTABLISHED 1877

313 MISCELLANEOUS

IN MEMORIAL DONATIONS
to be used exclusively for
CANCER RESEARCH
should be directed to
CANADIAN CANCER SOCIETY
857 Caledonia Ave., Victoria

CAPITAL REGIONAL DISTRICT PROJECT S.A.M. (1976) SALT SPRING ISLAND CALL FOR TENDERS

Sealed Tenders, clearly marked on an envelope "Project S.A.M. Salt Spring Island" will be received at the office of the Executive Director, Capital Regional District, 524 Yates Street, Victoria, British Columbia, up to 12 o'clock noon, Friday 28th May 1976.

The work comprises the collection, haulage, and preparation of derelict vehicles from residential properties on Salt Spring Island. Suitable marshalling yards will be provided by the Capital Regional District near Fulford Harbour. The derelict vehicles are to be prepared by the Contractor for crushing by the Provincial Government crusher. Preparation includes the removal of all wheels, tires, loose seats and gas tanks at the marshalling yard. The Capital Regional District will advise location of all vehicles to be hauled.

Copy of the Contract Documents may be viewed at the Capital Regional District's Engineering offices at 524 Yates Street, Victoria, British Columbia after 14th May 1976.

Two copies of the Contract Documents may be obtained on payment of ten dollars ($10.00), which sum is NOT REFUNDABLE. Certified cheque for Contract Documents must be made payable to "Capital Regional District."

The lowest or any Tender will not necessarily be accepted.

N. Howard, P. Eng.
Chief Engineer

Exhibition Park results

VANCOUVER — Results of thoroughbred racing Friday night at Exhibition Park:

FIRST RACE — $2,300, claiming, three year olds, six and one-half furlongs:
La Waun (Frazier) $7.60 $4.40 $3.10
Sir Rin (Peichoto) 21.30 7.50
Coin Dealer (Carter) 2.30
Also ran: Silver Halo, Hansmar, Mabe a Jewel, Fleet Ensigh, Music Mill, Pennqar, Swedish Venture. Time: 1:20 4-5. Quinella paid: $141.80.

SECOND RACE — $2,300, claiming, two-year-olds, three furlongs, 150 yards:
Judi Fair
(Cuthbertson) $11.30 $5.30 $4.30
Miss Jessie K (Chabara) 8.70 5.90
Miss Streaker (Carter) 5.60
Also ran: Cherys Capri, Nasili Shores, Heavenly Dawn, Cash In Hand, Curious Call, Hail a Belle, Blue Velvet Mist. Time: 0:43 4-5.

THIRD RACE — $2,300, claiming, three year olds, six and one-half furlongs:
Sunday Summit
(Krasner) $19.20 $7.50 $4.40
x—Mr. Bradley (Johnson 6.40 3.60
Surrey Belle (J. Arnold) 3.10
Also ran: Unforgettable Sea, That's a Venture, Boss Summer, Sherrs Delight, Livingstone Steamy, Tweentzels Pet, Little Mishla D.
X—Disqualified from first and placed second. Time: 1:21 1-5.

FOURTH RACE—$1,950, claiming, four-year-olds and up, six and one half furlongs.
Buttercrunch
(Lanoway) $7.90 $4.20 $4.00
Treasure Mill (Combs) 3.40 3.50
First Breeze (Demorest) 7.30
Exactor paid $40.50
Also ran: Allbnais Feature, Charlotte Breeze, Treble Treasure, Centennial Hostess, Alder Lily, Pallotti, Comic Ray. Time 1:21 4-5.

FIFTH RACE—$1,950, claiming, four-year-olds and up, six and one-half furlongs.
Ellies Boy
(Maese) $16.80 $5.40 $3.80
Three Barry (Travers) 4.00 3.00
Burning Heart (Leblanc) 3.50
Also ran: Hasty Pirate, French Cove, Johnny Bud, Win A Shot, Supreme Glen, Stogey Butts. Time 1:20 4-5.

Entries for today on Page 28

SIXTH RACE—$3,600, claiming, four-year-olds and up, one and one-sixteenth miles.
Solar Drive
(Chabara) $37.10 $12.20 $6.00
Manpower (Smith) 4.70 3.40
Defiant Dude (Krasner) 3.20
Exactor paid: $181.90
Also ran: Big Midget, Canadian King, First Contact, Willies Mark, Secret Sovereign. Time 1:48 4-5.

SEVENTH RACE — $3,600, claiming, four year olds and up, six and one half furlongs:
Citizens Award
(Cuthbertson) $6.80 $3.60 $3.00
Jahanger (Travers) 4.00 2.80
Lucky Look (Lanoway) 4.20
Also ran: Jakshot, Costarule, Real Smooth, Panama Pete, White Ensign. Time—1:19.

EIGHTH RACE — $3,600, claiming, four year olds and up, six and one half furlongs:
El Escorial
(Cuthbertson) $5.30 $3.20 $3.00
Lawdy Doc (Tierney) 7.10 5.30
Discovery Passage (J. Arnold) 5.60
Also ran: Inerly, Bermark, Charlesville, Bar Can Jr., Pitt Meadows. Time—1:19.

NINTH RACE — $4,000, Allowance, three-year-olds, six and one-half furlongs:
Alberta Green
(Peichoto) $2.90 $2.60 $2.30
Sneaky Seymour (Tierney) $4.90 $3.50
Flying Entertainer (Demorest) $2.90
Also ran: Blue Gravy, Or Boy Kirk, Willie The Kid, Dawn Duster. Time: 1:19 1-5.

TENTH RACE — $2,600, claiming, four-year-olds and up, six and one-half furlongs:
Doc Newby (Maese) $13.00 $6.90 $5.90
Doc Newby (Maese) $13.00 $6.90 $5.90
Successful Road (Cuthbertson) $6.40 $4.60
Choice Lad (J. Arnold) 3.30
Also ran: Big Ed Johnson, Colonel Reigh, Brams Alibhai, Apache Boy, Stormy Don, Joe Kelsey, Vital Guard. Time: 1:19 3-5. Quinella paid: $44.80.
Attendance: 10,725.
Track handle: $816,281.

the Bay

Royal Albert Bone China

1/3 OFF

Sale Starts Saturday through Tuesday, May 25 while quantities are available. Save on these patterns in open stock pieces. Phone orders accepted while quantities last. Use your Baycard.

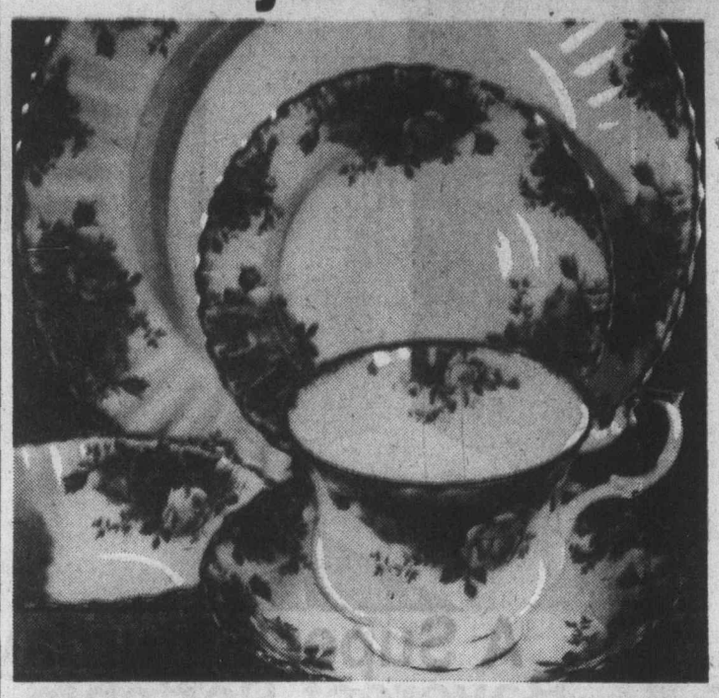

Old Country Roses
This traditional English pattern sets pink and yellow roses on a fine white field with 18k gold trimmed fluted edges.

Celebration
Pure white fine bone china garlanded with white and pink roses. 18k gold trim.

American Beauty
Brilliant red and pink roses set off by 18k gold trim.

Brigadoon
Scotch thistles in misty blue, green and mauve on a fine white background. 18k gold trim.

Memory Lane
Pink and blue floral design in a gentle mood of nostalgia. 18k gold trim.

Lavender Rose
Graceful lavender rose sprays on pristine white. 18k gold trim.

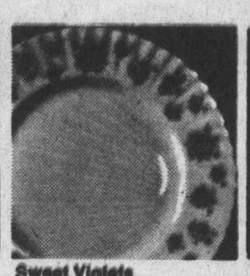

Sweet Violets
White delicate bone china bordered with mauve flowers. 18k gold trim.

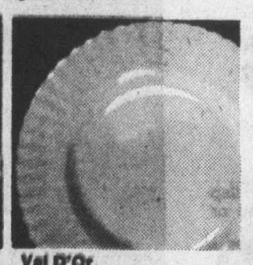

Val D'Or
Classic white trimmed with a fine band of 18k gold.

Petit Point
Beautifully detailed in rose, blue, green and gold shades. 18k gold trim.

Chinaware, Third Floor

	OLD COUNTRY ROSES	CELEBRATION	AMERICAN BEAUTY	BRIGADOON	MEMORY LANE	LAVENDER ROSE	SWEET VIOLETS	VAL D'OR	PETIT POINT
Cup and Saucer	3.66	3.66	3.33	3.33	3.33	3.33	3.33	3.33	— —
6¼" B/B Plate	2.83	2.83	2.83	2.66	2.66	2.66	2.66	2.66	3.33
7" Pastry Plate	3.20	3.20	3.20	2.99	2.99	2.99	2.99	2.99	3.83
8¼" Salad Plate	3.66	— —	3.66	3.33	3.33	3.33	— —	3.33	4.49
10¼" Dinner Plate	7.49	7.49	7.49	6.99	6.99	6.99	6.99	6.99	7.66
Oatmeal	3.66	— —	3.66	3.33	3.33	— —	3.33	3.33	4.49
Fruit	2.83	— —	— —	— —	2.66	2.66	2.66	2.66	— —
15" Platter	22.49	22.49	22.49	20.49	20.49	— —	20.49	20.49	23.66
Gravy/Stand	17.96	17.96	17.96	16.63	16.63	16.63	16.63	16.63	18.63
Covered Vegetable	35.96	35.96	35.96	— —	32.99	32.99	32.99	32.99	36.33
Baker	14.99	— —	14.99	13.66	13.66	13.66	— —	13.66	15.16
Teapot	16.99	— —	16.99	15.33	15.33	15.33	15.33	— —	19.99
Coffee Pot	16.99	— —	16.99	15.33	15.33	15.33	15.33	15.33	19.99
9" Cake Plate	5.66	5.66	— —	5.16	— —	— —	5.16	5.16	6.66
Cream/Sugar a.d.	5.66	5.66	— —	5.16	5.16	5.16	5.16	5.16	6.66
Mug	3.66	3.66	3.66	— —	3.33	3.33	3.33	3.33	4.49
Regal Tray	— —	3.66	— —	3.33	— —	3.33	3.33	3.33	4.49
Assorted Sweets	2.99	2.99	2.99	— —	— —	2.83	— —	2.83	— —
Salt and Pepper	— —	— —	5.30	— —	4.83	4.83	4.83	4.83	6.16
3-Tier Cake	17.83	17.83	17.83	16.49	16.49	16.49	16.49	16.49	19.16
Dinner Cream	5.66	5.66	5.66	5.16	5.16	5.16	5.16	5.16	6.66
Dinner Sugar (open)	5.66	5.66	5.66	5.66	5.16	5.16	5.16	5.16	6.66
Hostess Set	— —	— —	— —	— —	5.66	— —	— —	5.66	— —
Cup/Saucer a.d.	3.66	3.66	— —	— —	3.33	3.33	— —	3.33	— —

Hudson's Bay Company

IF YOUR CAR REALLY MATTERS TO YOU

COMPARE THESE GAS MILEAGE RATINGS
WE'RE BIG ON ECONOMY

1976 ACADIAN 1+1
Two seat hatchback that gets down to basic economies. Standard features include 1.4 litre engine, 4-speed transmission, freedom Battery, front disc brakes, high energy ignition system, bucket seats, optionally equipped with body side mouldings, bumper strips and cigar lighter. Stock No. AC 2865.
*E.P.A. RESULTS 32.4 m.p.g. in city and 46.8 m.p.g. on highway
SPECIAL $3248

1976 ASTRE HATCHBACK
There are economy cars and then there's Astre! Comes with 140 C.I.D. Engine, floor mounted standard shift, bucket seats, front disc brakes, power ventilation, cut pile carpeting and further equipped with 4-speed transmission, deluxe wheel discs, body side mouldings, radio, electric rear defroster, bumper strips and guards, etc., etc. Stock No. AS 8239.
*E.P.A. RESULTS 25.2 m.p.g. in city and 40.8 m.p.g. on highway
SPECIAL $3883

1976 VENTURA 2-DR. COUPE
Pontiac's family compact. All the standard features plus automatic transmission, power steering, w/w tires, body side mouldings, radio, rear defroster, economical 250 C.I.D. 6 cylinder engine. Stock No. VE 8548.
*E.P.A. RESULTS 20.4 m.p.g. in city and 30.0 m.p.g. on highway
SPECIAL $4562

1976 SUNBIRD
The Grand Prix of Small Cars. It's personal, sporty and luxurious with a definite talent for economy. Standard features include contoured bucket seats, freedom battery, custom wheel covers, nylon carpeting, power ventilation, full coil suspension, front disc brakes, etc., and personally equipped with smooth 4-speed transmission, 140 C.I. 2-barrel engine, w/w tires, body side moudlings, electric rear defroster, bumper strips, etc. Stock No. SU 7200.
*E.P.A. RESULTS 25.2 m.p.g. in city and 39.6 m.p.g. on highway
SPECIAL $4343

1976 SKYHAWK "S"
The Free Spirit Buick
Rakishness with grace, the look of a winner! Standard equipment includes 231 C.I.D. V6, bumper strips and bumper guards, freedom battery, high energy ignition system. Options: power disc brakes, power steering, electric rear defroster, deluxe wheel discs, body side mouldings, radio, etc., etc., etc. Stock No. SH 3775
*E.P.A. RESULTS 21.6 m.p.g. in city and 36.0 m.p.g. on highway
SPECIAL $4963

1976 BUICK SKYLARK "S"
Dedicated to the Free Spirit
Our lowest price Buick and equipped for your driving pleasure with economy, 231 C.I. V6 engine, automatic, power steering, w/w tires, body side mouldings, radio, rear defroster, tilt steering wheel, bumper strips, etc., etc., etc. Stock No. SL 6917
*E.P.A. RESULTS 20.4 m.p.g. in city and 30.0 m.p.g. on highway
SPECIAL $4775

1976 ACADIAN 4 Passenger 2 Dr.
Economy plus short and sweet, what a way to go! Economically priced with 4-speed transmission, electric rear defroster, bucket seats, high energy ignition system, rally stripes, freedom battery, 1400 CC engine, front disc brakes, cigar lighter. Stock No. PV 0008.
*E.P.A. RESULTS 32.4 m.p.g. in city and 46.8 m.p.g. on highway
SPECIAL $3480

* (ACTUAL MILEAGE MAY VARY)

LOW COST G.M.A.C. BANK RATE FINANCING
THEN YOU REALLY MATTER TO US

EMPRESS
PONTIAC, BUICK, GMC
2867 DOUGLAS at TOPAZ
382-7121
EMPRESS PONTIAC BUICK LTD.
Dealer Licence 01227A
5714 2867 Douglas St., Victoria, B.C.

Saturday Specials

the Bay

It's Happening at the Bay

Downtown BONUS DAY

BONUS DAYS CONTINUE

Downtown Bonus Days continue through Saturday with great bonus savings to be found on every floor of the Bay. Don't miss the bargains!

"Mom's The One" Contest Winners

The winner of the dinner for two at George's Bavarian Dining Lounge, Mrs. R. Watson of 2207 Arbutus Road. The $50 Bay Gift Certificate was won by Donna Stubbings of 330 Arnold Ave. Congratulations to both winners.

Victorian Days

See How to Create Your Own Victorian Days Costume

Saturday, from 10 a.m. to 3 p.m., Victoria Neligan, will be in our second floor Fabrics Department with ideas and tips on how you can create your own Victorian Days outfit inexpensively and with little effort.

Carpet and Drapery In-Home Consultant

Call the Bay at 385-1311, and we'll send to your home an experienced consultant. He'll bring samples, offer advice and give estimates. All without charge or obligation.

ServiceMASTER

In-Home Cleaning Service

Freshen up your home by having your carpets, walls, furniture and floors professionally cleaned by the Servicemaster specialists. All you need do is phone the Bay and ask for local 239. And you can use your Bay Account.

TAILOR SHOP

For a nominal charge you can have your garments (including leathers) altered, remodelled, or repaired by the Bay's highly qualified tailors and tailoress. Enquire at any of the ladies' or men's fashion wear departments.

. . . and remember, Parking Is Easy At and Near The Bay, Downtown

There's free customer parking in the Bay's Parkade where you park at the door on 3 levels . . . 2 levels out-of-the-weather. Within easy walking distance to the Bay are metered parking lots and civic parking garages. All adding to make your shopping trip to the Bay more convenient and enjoyable.

Cool Summer Fashions at Budget-loving Prices

Put together our Big Top and this sporty pair of pants and you've really got a great summer look. They're both made of easy care, washable fabrics and come in a variety of pretty summer shades. Pants available in green, peach, blue, beige. Pants and Top Sizes 8-16.

Budget Sportswear/Fashion II,

each **9.99**

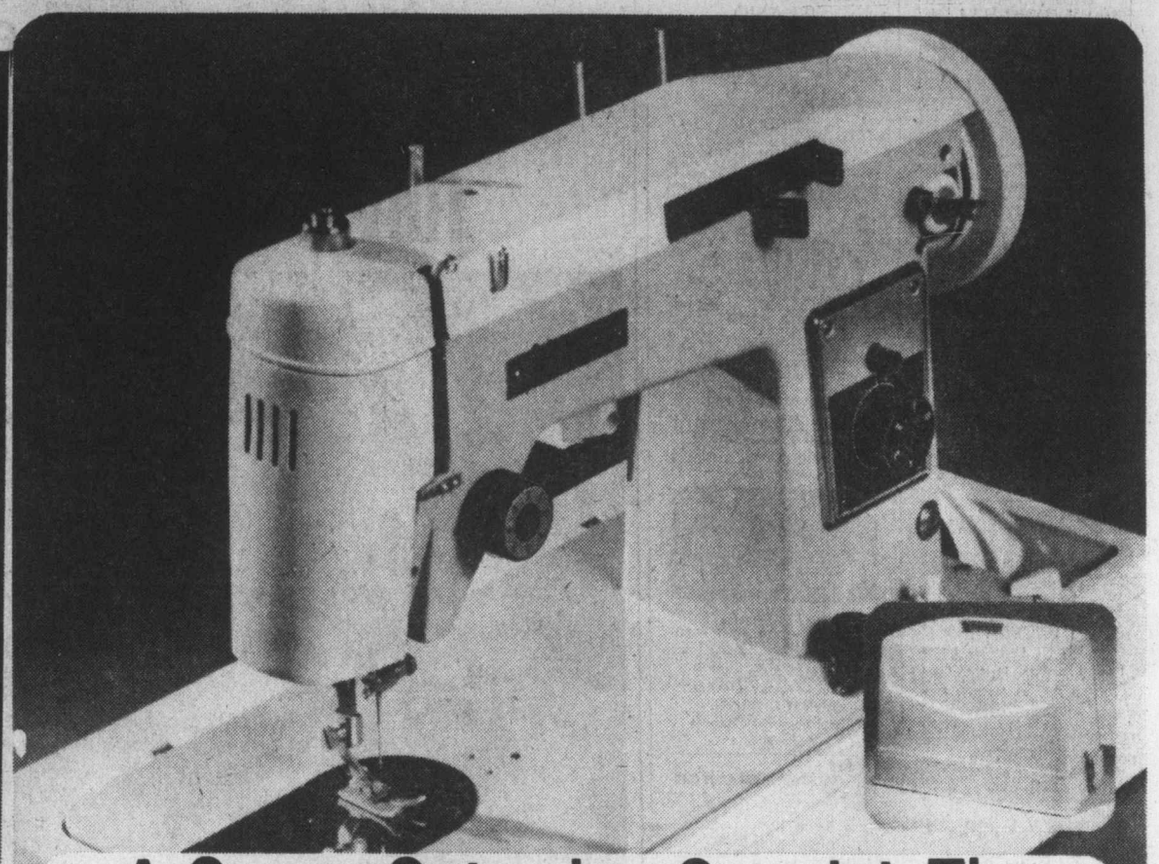

A Super Saturday Special. The Baycrest Portable Zigzag Sewing Machine with Carrying Case

A deluxe zigzag sewing machine equipped with three needle positions, push button reverse sewing, top thread tension control and a carrying case, for your added convenience. Additional features include drop feed, automatic bobbin winders and control marks for buttonhole making. Complete with needles, bobbins, screwdriver, oil can and instruction manual.

Sewing Machines

109.99

BAYMART SPECIALS

Men's Nylon Squall Jackets

100% nylon squall jackets with zipper front and one flap pocket in front. Choose navy, powder blue, red or white. Sizes S.M.L. XL.

Only **3.99**

Men's Leisure Shirts

Long sleeve leisure shirts in a choice of 100% nylon or 100% polyester. With collar. Assorted colours. Sizes 14½-16½.

Only **5.99**

Men's Walking Shorts

Easy-care, 100% polyester walking shorts in sizes 30-42. Plain colours of powder blue, dark blue, beige, brown, rust and white plus fancy patterns.

Only **5.99**

Women's Pant 'Subs'

Slight flaws won't affect wear of these 100% polyester pants. Pull-on style in sizes 10-18. Assorted pastel shades.

Only **2.99**

Baymart, Downstairs

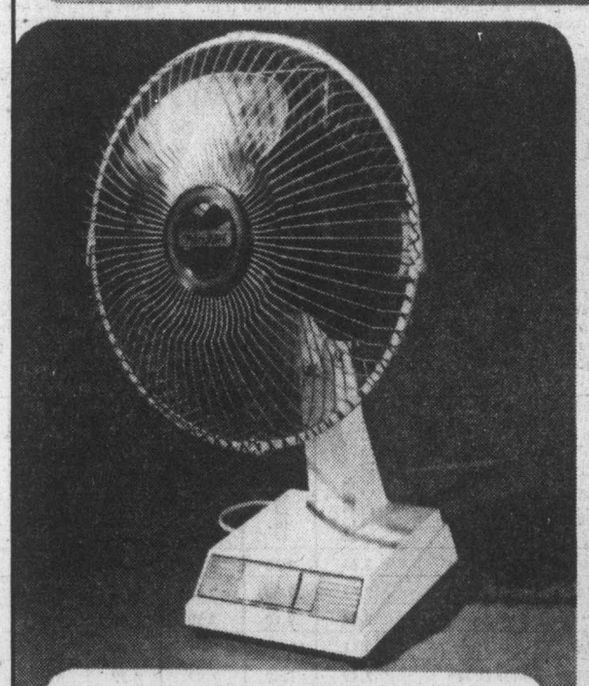

Stay Cool with our 12" Oscillating Fan

This three speed fan has a fully automatic oscillating system. To change direction, simply touch the guard in the direction wanted. You'll find this fan virtually noiseless. In decorator white with blue blades. Model K 12.

33.99

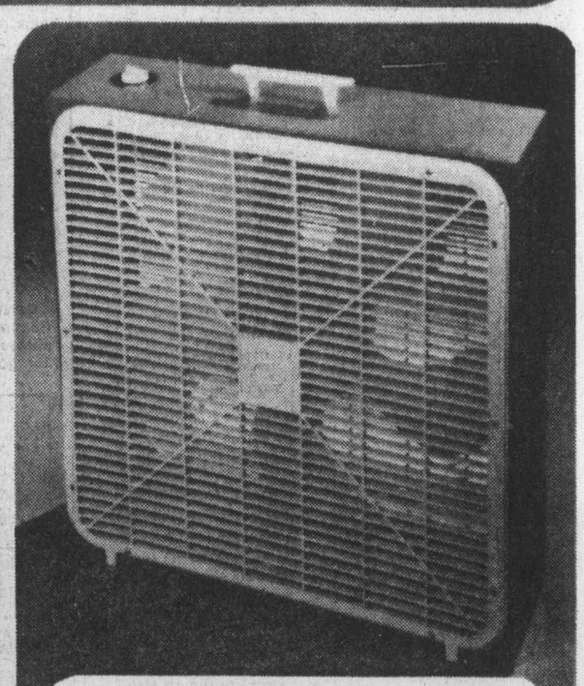

Beat the Heat with our Box Fan

It's the lightweight, 3-speed portable fan by Torcan. With 20" five-sided blade and plastic grill on the front and back. Measures 23"x22"

23.99

RECORD OF THE WEEK

Fleetwood Mac

Personal shopping only, please.
Available only while quantities last.

3.99

Records

DAILY STORE HOURS: 9:30 A.M. TO 5:30 P.M.
THURSDAY and FRIDAY to 9:30 P.M.
PHONE 385-1311. FREE CUSTOMER PARKING

Hudson's Bay Company

Island
Financial Centre
435 Trunk Road
Ph. 746-6181
Duncan

The Daily Colonist.

Vancouver Island's Leading Newspaper since 1858

Sunny, high 17
Weather Details On Page 2

No. 130–118th Year | VICTORIA, BRITISH COLUMBIA, SATURDAY, MAY 15, 1976 | 15c Daily, 30c Sunday

—AP

Moonlit flight

A Great Blue Heron is silhouetted against bright moon as it wings north over Chicago to summer nesting grounds. Photo was taken by Dr. William Beecher, director of Chicago Academy of Sciences, with long-range mirror camera coupled with newly-designed binoculars to catch migration of returning birds.

Airlines shutdown could hit Thursday

OTTAWA (CP) — Air traffic controllers were asked by their union leaders Friday to reject a conciliation board report and authorize the union to call a country-wide walkout.

Canadian Air Traffic Control Association leaders told reporters they were asking the union's 2,200 members to turn down a conciliation report which was released Wednesday.

A country-wide strike would virtually halt commercial air traffic. A 1971 strike effectively stopped airline operations.

Jim Livingston, association president, said results of the strike vote should be known Tuesday midnight. He said he is confident the union leaders will be given a mandate to call the strike.

The earliest a strike can begin is midnight Thursday as the association has promised to give air travellers 48 hours' notice, Livingston said.

The federal conciliation board report recommended that an independent public commission be established to "examine all questions of language use and safety in air traffic control."

This was followed by an announcement by Transport Minister Otto Lang that he was appointing Montreal lawyer John Keenan to conduct a public inquiry into the safety and monetary aspects of bilingual air traffic control under instrument flight rules.

The bilingual air control problem in Quebec has been the most delicate issue in the controllers' contract dispute with the government.

Livingston said in a statement that the association finds no consolation in the Keenan appointment.

"While the association has no quarrel with the choice of John Keenan as commissioner, we are appalled at the inadequacies of his terms of reference."

Keenan is a former lawyer for the Canadian Air Line Pilots Association (CALPA) which has also vigorously fought the bilingual air control policy.

The Montreal lawyer is limited to studying safety in instrument flight rule operations while the association wants safety aspects examined in all flight conditions, he said.

The transport minister announced last fall that the use of French in Quebec air space would be extended gradually throughout the province.

Livingston said there are other issues such as pay, minimum shift staffing, overtime and cost of living allowances which have not yet been settled.

The association has said it

Continued on Page 2

Ferries

Workers, B.C. near collision as legislation, defiance feared

The government and its angry ferry workers appeared Friday to be on a dangerous collision path.

Warning signs went up on both sides indicating the possibility of tough legislation and defiance.

Transport Minister Jack Davis hinted that the government is preparing legislation in the event of a walkout by those who man the province's ferry fleet.

The B.C. Ferries workers say that regardless of this they are going ahead with strike votes.

Norm Thornber, Victoria-based business agent for the marine services (unlicensed) component of the B.C. Government Employees' Union, said he wasn't surprised by talk of legislation.

"We'll meet that challenge when it comes," Thornber said.

He said he wanted to make it clear he was in no way advocating defiance of such legislation.

However, the ferry workers, who have conducted two strikes in the past, have gained a reputation over the years for their militancy.

Trouble has been festering for some time now over the government's decision to lay off 420 ferry workers June 1 as a cost-cutting measure.

Dining rooms are being eliminated and other services cut back to reduce the fleet's deficit. The layoffs are to be confined to those with less than two years service, the union spokesmen have said long service employees will now face demotion. They also fear further layoffs.

Mediation talks broke down in Vancouver Friday and the union asked mediator Fred Geddes to "report out" — a term for letting the government know there is no solution.

Thornber said strike votes will be taken next week with the results to be known a few days later.

There are two obstacles to be surmounted first: the mediator must complete his report and the ferry workers must get permission for the vote from the provincial executive of BCGEU.

Davis said the government has plans on the books in case there is a walkout.

"But I hope we don't have to use them — certainly they are not the total answer. It would be a very difficult situation for everyone."

Davis compared the ferries on the coast to the B.C. Railway in the north.

The government has introduced a bill to ban strikes and lockouts on B.C. Rail for at least four years. The railway has been viewed as essential to the well-being of northerners.

The negotiations that just broke off concerned both the layoffs and hours of work.

Thornber said the ferry service was trying to put an end to overtime work on the ferries. He said the union had suggested a moratorium on layoffs until the matter could be settled, but that the proposal was rejected.

"We're fighting for more than just the ferry workers," he said. They're trying to eliminate overtime payment and if they succeed every segment of management is going to say 'hey — look at this' and think they can get away with it too.

"We cannot accept this. And the labor movement cannot accept it either. It is a fight for all working people."

Housing assistance rapped: Where are cheap homes?

Canadian Press

Municipal Affairs Minister Hugh Curtis announced Friday the provincial government had reached agreement with the federal government on three housing assistance plans for British Columbia.

He said B.C.'s share of the three programs would total $10 million.

Under the Assisted Home Ownership Plan (AHOP), a joint federal-provincial program, $1,000 grants and $5,000 loans will be available only on homes priced under the ceilings it has established. Ceiling under the AHOP plan is

● Prices are still rising. Page 7

$47,000 for a house in Vancouver and houses which sell for more will not qualify for the grants. Other ceilings for B.C. centres vary from $45,000 to $33,000.

Ted Henderson, former president of the Real Estate Board of Greater Vancouver, said the government move means almost no grants or loans would be available to homes in the Vancouver area.

"My immediate reaction is what can you buy in Vancouver for this price?" he said.

The province will add a $750 subsidy to the federal government's grant and interest-reduction loan to buyers who qualify. This will extend home ownership to families with annual incomes of as low as $9,240 in the Vancouver area.

Since the home acquisition program was introduced in 1967, $74 million in grants and $280 million in loans have been paid out under it, according to housing department officer Ben Pires. In 1975, he said, there were 10,585 applications for grants totalling $6.5 million and 15,670 applications for loans totalling $59.1 million.

Under the assisted rental program, the province will extend a $600 per unit grant and in special circumstances a $1,200 interest-free loan to builders of rental units, in addition to the CMHC's $1,200 grant.

Under the municipal incentive program, B.C. will give $500 for each housing unit built by municipalities and regional districts, to add to the CMHC's $100-per-unit grant.

Hospitals

Pickets up at VGH, new tries for talks

By DON COLLINS
Colonist Reporter

The wheels of government were beginning to turn Friday within minutes of the expansion of the hospital strike to Victoria General Hospital and Lions Gate Hospital in North Vancouver.

Deputy Labor Minister James Matkin was trying to set up new meetings for both sides after initial discussions in his office with Hospital Employees' Union secretary-business manager Jack Gerow.

Matkin said late Friday night he couldn't disclose details until he was able to contact representatives of the hospitals' bargaining arm.

Gerow's only comment was that his meeting with Matkin was "productive."

However, he insisted that the union would not back down in the meantime and would continue with its plans for "staged escalation" of the strike.

Friday's double thrust — both walkouts began at 2 p.m. — brought the total of hospitals behind picket lines to five. More than 5,000 hospital workers, representing almost one-third of the union's 16,000 membership, are now idle.

Victoria is now the hardest hit centre with both of its major hospitals dealing only with essential services.

Royal Jubilee was struck Tuesday along with Surrey Memorial, a week after the first walkout had occurred at Vancouver General, the largest hospital in Canada.

By nightfall Friday both Victoria hospitals reported they were coping with the situation without any indication of serious breakdown in service.

"Everything is going very, very well," said Victoria General executive director Jim Fair, who had just taken his turn on the dishwashing line with other essential employees and volunteers.

It would be the last such cleanup of its kind. Like other hospitals hit by the strike, the plan is to switch to disposable plastic utensils and paper plates.

Under orders of the Labor Relations Board, the hospital must maintain 345 of its 422 beds and the union has to leave 47 of its 650 members on the job as essential workers.

Fair said there were 362 patients Friday and some 1,200 workers not affected by the strike, along with about 375 doctors.

As is the case with the other hospitals affected, elective surgery has been postponed, the patient-load cut and plans made to deal with emergency service and serious operations.

The figures in each case are larger at Royal Jubilee where

Continued on Page 2

200-mile pact inked in week

COURTENAY — Canada and Russia will sign a 200-mile fishing-limit agreement next week, Comox-Alberni MP Hugh Anderson told the Colonist Friday.

Anderson, who recently returned from the United Nations Law of the Sea Conference in New York, also said the federal government will declare a 200-mile economic zone off the coastline before the end of May.

The MP, in Courtenay to address a meeting of the Comox Valley Justice Council, said the 200-mile economic zone is now being discussed in cabinet in Ottawa, and "we are only a step away from making a declaration of a 200-mile economic zone."

The declaration would likely be effective Jan. 1 next year, Anderson said.

He also said Canada will be represented at a conference of the International Committee on North Atlantic Fisheries in Cuba on June 1.

Anderson said Canadian negotiators should go into the meeting to tell Atlantic fishing nations "what we have in surplus."

He described the Atlantic fishing industry as being "in a tragic state" because of declining stocks and overfishing by a number of nations.

Canada has already signed 200-mile-limit treaties with Spain, Portugal, France and Poland. The United States recently announced it will be declaring a 200-mile fishing limit next year.

Inside

Census returns June 1
—Page 12

Anarchist kills bank president
—Page 3

	Page
Background	5
Bridge	35
Churches	26, 27
Classified	31-45
Comics	24
Crossword	39
Editorial	5
Entertainment	16, 17
Family	29, 30
Finance	6-8
Marine Calendar	14
Names in the News	13
Provincial Court	9
Sport	20, 22, 23, 25, 28
Television	32

Dawn body count in Quebec fire

QUEBEC (CP) —Three persons were presumed dead and eight others reported missing in a fire which ravaged an apartment building in the lower section of the city Friday night, fire officials said.

Occupants fled the three storey building as the $250,000 fire swept through their apartments. However, three were believed trapped inside, according to eyewitnesses.

The eight unaccounted for are believed to have been out when the fire erupted.

About 120 firemen from 10 stations were called to the fire, which took two hours to control.

A search for bodies was temporarily called off late Friday night due to falling rubble and pitch blackness inside the building.

NOT COMPLETE COPY

Traffic tag ruled void

BURNABY (CP) — Provincial court judge Darrall Collins ruled Thursday that an official traffic violation report served on lawyer Gregory Barnett for speeding was incomplete, a ruling which could kill all traffic tickets currently before B.C. courts.

Collins said in the judgment that because the copy sent to the accused person was not complete, it was not a true copy of the charge and so failed to comply with the Motor Vehicle Act.

In declaring the charge against Barnett void, the judge noted that the violation report is a four-part form but that the copy received by Barnett did not contain the charge which was stamped on the copy presented to the court.

He ruled Barnett was not served with a true copy of the traffic violation report.

Deputy attorney-general David Vickers said in Victoria Friday the judge's decision is under study and a decision on what the crown would do will likely be made soon.

Drug arrest follows long stakeout

Heroin worth $360,000 on street

A four-week stakeout of a row of rural postboxes just outside Parksville ended Friday morning with a 90-minute police chase of a suspect car from Parksville to Ladysmith, where a Nanaimo man was arrested and informed he would face a major narcotics charge.

A spokesman for the Joint Forces Operation police group said late Friday the case began "around Easter" with the interception of a package mailed March 27 in Malaysia and containing two ounces of 39-per-cent-pure heroin with a street value estimated at $360,000.

The spokesman said an "information" charging Nanaimo resident Raymond Stad, 23, with importing a narcotic and possession of a narcotic for the purpose of trafficking was sworn late Friday before a justice of the peace.

The charge was to be read formally against Stad this morning in Nanaimo provincial court, the spokesman said, and the presiding official would be asked to remand the case to Tuesday for a bail hearing.

The official declined comment when asked how authorities first learned of the "very small" package. They said it was addressed to "a fictitious name" at one rural postbox in a row on the Nanaimo side of Parksville.

He said police replaced the two ounces of heroin with a powder and put the package back in the postbox. A stakeout continued for about four weeks until 10:25 a.m. Friday when a man drove up, picked up the package and drove away. He was alone in his car.

Police in one car tried to follow the car toward Nanaimo "at a discreet distance" but lost him. They continued to Nanaimo and spotted the car on the Trans-Canada Highway in the city.

Almost as the car was seen, the driver was spotted coming out of a building and getting into his vehicle. Police again tried to follow without indicating their presence but they soon were "burned."

The suspect car turned on them and clipped the police car, causing minor chrome damage, then sped toward Cedar at speeds of 80 to 90 miles an hour. Again, the pursuers lost the trail but, with their cover blown, they alerted Nanaimo and Ladysmith RCMP.

The suspect car was found at about noon in Ladysmith and a man was arrested in a service station lot. The spokesman said there was no resistance.

He said at least two other police cars joined the pursuers in the final part of the case. He added JFO was joined in the four-week investigation by RCMP from Nanaimo, Parksville and Port Alberni as well as the Greater Victoria drug squad which operates as a part of JFO.

OPEN HOUSE
Sat. and Sun., 1 to 4 p.m. — 1682 Stanhope Place
BY OWNER
Phone 598-5670 Anytime

Fantastic 3-bedroom split-level home in the popular Mt. Tolmie area, living room with fireplace, separate dining room, den, family room and a dream kitchen opening onto a beautiful private garden patio. Lovely easy-care lot. Close to all amenities.

An excellent buy and priced to sell at
$66,900

OPEN HOUSE

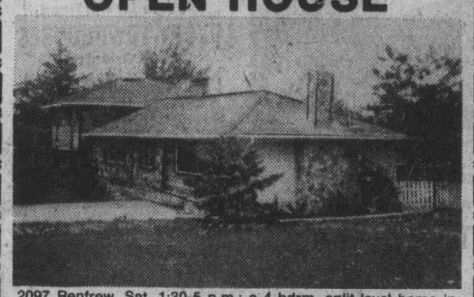

2097 Renfrew, Sat. 1:30-5 p.m.; a 4-bdrm, split-level home in North Oak Bay off Henderson Road. Private patio for barbecueing. Large rec room with F.P. and wet bar, bright kitchen, large eating area with F.P.; in-line living-dining room with F.P. Utility down. A quiet area. An executive home at $99,850.

D. R. NELSON
386-3231 478-1847
BLOCK BROS. REALTY LTD.
14-5

OPEN TO VIEW SAT. 1-4:30
3691 McIVER ST.

REALSPAN
Off Shelbourne at Church St.

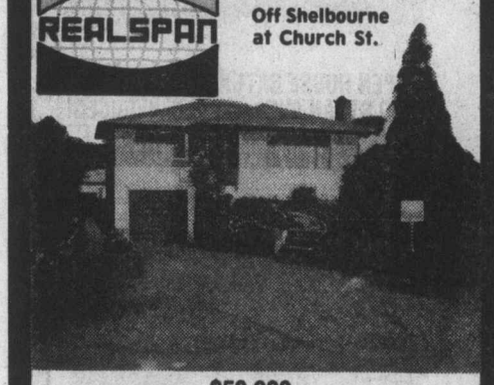

$59,900

This home has three bedrooms, a fully developed basement, and the grounds are attractively gardened. This is an extremely attractive home that is within walking distance of shopping and all other amenities. For prior viewing call

386-6454 JOHN F. COLWELL 592-9828
5-14

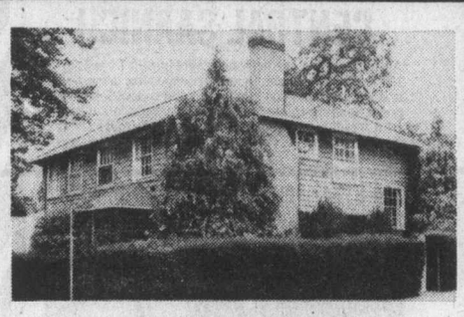

OPEN HOUSE
FRI. 7:00-9:00 SAT. 1:00-4:00
1000 PENTRELEW PLACE

English town house of 3000 sq. ft. in the desirable Rockland area. Four bedrooms, 3 bathrooms, cosy den, tiled fireplace in the reception-sized living room, plus large separate dining room and a breakfast room. Realistically priced at $98,500. MLS.

For prior viewing call:
MARKIE MUNN at 598-3344.

JACK MEARS
OAK BAY REALTY LTD.

OPEN HOUSE
SATURDAY 2:00-4:00 P.M.
2980 WASCANA

$55,900

New listing, 4 bedrooms, 2 full bathrooms, large kitchen make this an ideal large family home or would be easily converted to in-law suite on main floor, recreation room in basement with wet bar and drive-in garage, also separate garage. 1,500 sq. ft. on main floor.

GLADYS THOMAS
595-5171 386-0502
CANADA TRUST 5-14

Negotiations prelude

'An objective look' hoped by shipyard

In their field they rank among the world's best. At an average of $2 an hour more than their eastern counterparts they are also among the highest-paid shipbuilders in the world, according to Yarrow's Ltd. general manager Don Challinor.

Union work contract negotiations will start soon although no date for the start of the bargaining has been set.

Challinor said Friday he hoped the more than 1,000 employees at the Esquimalt shipyard will take "an objective look" at the overall picture of the shipbuilding industry and not price themselves out of work.

He emphasized shipbuilding is a highly-competitive business and that shipping lines scan the world markets, shopping for the best quality at the best prices.

"The simple question is what is the use of being the highest-paid shipyard workers in the world and have no jobs?" Challinor said.

Challinor said shipyards throughout the world are hungry for work and that Yarrows has to "stay competitive on an international basis."

He pointed out that the American west coast yards are always prominent when it comes to bidding of ship repair work.

This threat (of the western American yards) would be slightly reduced if another drydock (floating) was built at Esquimalt, he said.

Challinor said if such a docking facility was built it would stop the current business hazard of arranging for a ship to come here for annual docking and repairs and then because of an unforseen happening such as a collision in the strait, having the drydock being heavily used at the scheduled time.

Challinor observed that to attract shipping lines to use the Esquimalt facilities for refitting takes a lot of work and he said that it is extremely disappointing to have the dock filled and watch the scheduled ship sail off the an American yard for its refit.

French trade deficit lower

PARIS (Reuter) — France's foreign trade deficit fell to about $74 million in April from about $190 million in March, the foreign trade ministry announced. In April 1975, France had a $360-million surplus.

Shipping bill threatens B.C.

VANCOUVER (CP) — A shipping bill now before Parliament presents a "major threat" to the British Columbia forest industry, Don Lanskail, president of the Council of Forest Industries of B.C., said Thursday.

Bill C-61, which would restrict inter-coastal traffic to Canadian ships, would remove one of the industry's most important bargaining points in negotiating rail freight rates, Lanskail told a service club.

Access to non-Canadian vessels is an important factor in maintaining economic rail rates, he said. "Current rates for Canadian vessels are just about double the competitive rate."

U.S. plywood producers already enjoy 25 per cent of the Canadian plywood market, he said. "Competitive water transportation is a vital factor if B.C. lumber and plywood manufacturers are to maintain eastern Canadian markets."

Lanskail also cited figures from a study of the industry prepared for the B.C. Forest Service. The net selling value of shipments from the B.C. forest industry is around $2 billion, he said, accounting for 60 per cent of B.C.'s exports.

The industry provided $833 million in wages and salaries in 1972 and 250,000 people or 25 per cent of the province's work force owe their livelihood to forestry, the study showed.

In 1972, the base rate of the study, the industry's firms and employees contributed $477 million to the federal and provincial governments.

$$$$$$$$$$
ATTENTION!
BUILDERS
Financing Available for interim with long term take-out for new housing starts.
OR
Mortgage Financing available for all categories of existing residential housing.
PHONE FOR APPT.
388-9172
TREVOR MILSTED
Farmers & Merchants Trust
$$$$$$$$$$

Brokers elect Leach

William Leach, manager of Dominion Securities Harris and Partners, has been elected president of the Vancouver Island section of the Investment Dealers Association of Canada.

Leach succeeds James Basett, of Midland-Doherty, who will turn over the gavel in mid-June.

Paul Turner, manager of McLeod, Young Weir and Co., has been elected to the new position of vice-president.

FARMER Investments & Realty Ltd.

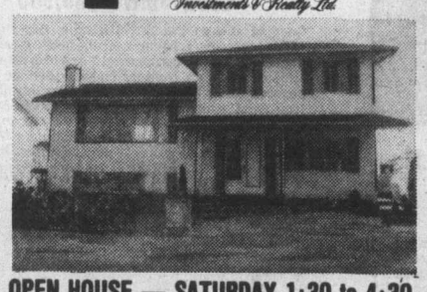

OPEN HOUSE — SATURDAY 1:30 to 4:30
2058 PIERCY — SIDNEY (MLS)

An immaculate 3 (or 4) bedroom home. Split level with over 1600 sq. ft. of living accommodation. 2- and 4-piece bath. 65'x102' lot. Fully finished rec room. This is a real beauty at $63,900. In attendance:

JIM WEST
382-2134 5-14 595-4094

FABULOUS BROADMEAD

This gorgeous residence, built by master craftsman owner, is only one year old. Three bedrooms on the main and one in the developed basement. Beautiful floor-to-ceiling fireplaces on both floors. Three bathrooms. Kitchen is a dream with handmade, adjustable shelf cabinets. All this and a large landscaped lot with double carport.

$139,500

LEIGHTON NOBLE
386-2955 or 658-8968

Century 21 REAL ESTATE PRINCIPAL PROPERTIES LTD. 4088 SHELBOURNE 477-9514

MAYFAIR REALTY

Livestock

CALGARY (CP) — Receipts Friday at the Calgary public stockyards totalled 1,090 cattle and 330 calves; good stock steer calves 400-500 pounds 40-44.50, 300-400 pounds 29-33, common to medium to 600 pounds 30-35. Good stock heifer calves 400-500 pounds 31-35, 300-400 pounds 29-33, common to medium under 500 pounds 25-30.

Toronto options

TORONTO STOCK EXCHANGE
Options Trading
Distributed by CP
Closing Prices of all Options —
Friday, may 14, 1976.

Options	Month	Price	Vol	Last	Close
Alcan	Jul	25	1	4¼	28¾
Alcan	Jul	27½	13	2	28¾
Alcan	Jul	30	1	80	28¾
Alcan	Oct	25	3	5⅜	28¾
Alcan	Oct	27½	6	3¼	28¾
Alcan	Oct	30	5	130	28¾
Alcan	Jan	25			28¾
Alcan	Jan	27½	1	4½	28¾
Alcan	Jan	30			28¾
Dome Pete	Jul	32½			41
Dome Pete	Jul	35	45	6⅛	41
Dome Pete	Jul	40	5	2½	41
Dome Pete	Oct	32½	12	9	41
Dome Pete	Oct	35	15	8	41
Dome Pete	Oct	40	9	4½	41
Dome Pete	Jan	32½			41
Dome Pete	Jan	35			41
Dome Pete	Jan	40			41
Imp Oil A	Jul	22½	5	3⅜	25⅛
Imp Oil A	Jul	25	55	150	25⅛
Imp Oil A	Jul	27½	20	60	25⅛
Imp Oil A	Oct	22½	11	4⅛	25⅛
Imp Oil A	Oct	25	33	2½	25⅛
Imp Oil A	Oct	27½	20	145	25⅛
Imp Oil A	Jan	22½	17	5¼	25⅛
Imp Oil A	Jan	25	3	3½	25⅛
Imp Oil A	Jan	27½	21	2	25⅛
Moore	Jul	45	8	3⅛	46⅛
Moore	Jul	50			46⅛
Moore	Oct	45	1	4½	46⅛
Moore	Oct	50			46⅛
Moore	Jan	45	2	5¾	46⅛
Moore	Jan	50			46⅛
Mass Fer	Jul	25			26½
Mass Fer	Jul	27½			26½
Mass Fer	Jul	30			26½
Mass Fer	Oct	25			26½
Mass Fer	Oct	27½	25	2½	26½
Mass Fer	Oct	30			26½
Mass Fer	Jan	25			26½
Mass Fer	Jan	27½			26½
Mass Fer	Jan	30			26½
INCO A	Jul	30			34¾
INCO A	Jul	32½			34¾
INCO A	Jul	35			34¾
INCO A	Oct	30			34¾
INCO A	Oct	32½			34¾
INCO A	Oct	35			34¾
INCO A	Jan	0			34¾
INCO A	Jan	32½			34¾
INCO A	Jan	35			34¾
Noranda A	Jul	32½			37
Noranda A	Jul	35			37
Noranda A	Jul	40			37
Noranda A	Oct	32½			37
Noranda A	Oct	35			37
Noranda A	Oct	40			37
Noranda A	Jan	32½			37
Noranda A	Jan	35	2	5⅛	37
Noranda A	Jan				37
Nor Tel	Jul	35			39⅛
Nor Tel	Jul	40			39⅛
Nor Tel	Oct	35			39⅛
Nor Tel	Oct	40			39⅛
Nor Tel	Jan	35			39⅛
Nor Tel	Jan	40	1	3½	39⅛
Royal Bnk	Jul	25			29⅜
Royal Bnk	Jul	27½	10	2½	29⅜
Royal Bnk	Jul	30			29⅜
Royal Bnk	Oct	25			29⅜
Royal Bnk	Oct	27½			29⅜
Royal Bnk	Oct	30			29⅜
Royal Bnk	Jan	25			29⅜
Royal Bnk	Jan	27½			29⅜
Royal Bnk	Jan	30			29⅜
Seagram	Jul	25			26
Seagram	Jul	27½			26
Seagram	Oct	25			26
Seagram	Oct	27½			26
Seagram	Jan	25			26
Seagram	Jan	27½			26
Total volume		354.			
Open interest		2794.			

Money

At Montreal

U.S. dollar	.9806	+ 9/50
Pound sterling	1.7846	—17/100

At New York

Canadian dollar	1.0198	— 9/50
Pound Sterling	1.82	— 1/2

U.S. FUNDS

Purchase price of U.S. funds in Victoria area .9735 with .9740 for travellers' cheques and .9635 for coins. Selling rates .9845 for cash and .9840 for cheques.

Nominal selling price of other monies in Canadian funds: Australia dollar 1.2945; Austria schilling .0545; Belgium convertible franc .0255; Bermuda dollar 1.0025; Brazil cruzeiro .0947; Bulgaria lev .9586; China renminbi .5026; Czechoslovakia crown .1850; Denmark krone .1645; France franc .2125; Germany mark .3875; Greece drachma .0277; Hungary forint .0446; India rupee .1115; Italy lira 1.1550; Spain peseta .01510; Sweden krona .2270; Switzerland franc .3012l0; Japan yen .003330; Mexico peso .0805; Netherlands guilder .3700; New Zealand dollar 1.0010; Norway krone .1820; Poland zloty .0289; Portugal escudo .0345; Romania leu .1942; South Africa rand .0010; U.S.S.R. ruble 1.3007; Venezuela bolivar free .2290.

Bonds

(STREET PRICES)

Day money — 8½; Spec Call — 8¾; 30 Day Com Pap — 9½; Short CDAs — Quiet, unch; 8½ Dec 15-78 [illegible]10-20: Mid CDAs — Quiet, unch; 4½ Sept-83 77⅝-⅞; Long CDA — Quiet, unch; 10 Oct 1-95 100¾-101; Prov — Quiet, unch; Ont Hyd 10 May 18-01 98⅛-⅜; Corps — Quiet, unch; Stelco 10¼ Apr 30-96 98⅞-9⅛; U.S. Mkt — Quiet, Sears 8 May 06 96⅞-⅞.

OPEN HOUSE
4015 MORNINGSIDE CL.
Saturday 2:00-4:30 p.m.

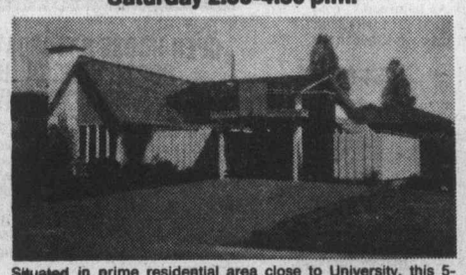

Situated in prime residential area close to University, this 5-bedroom home has a unique floor plan designed for comfortable living. Living room has cathedral ceiling with open beams. Separate dining room enclosed with iron railings. Family size kitchen with ample cabinets. Lower level has 32'x12' family room with built-in bookshelves. An exceptional buy at $73,500. Let's talk the trade plan.

477-1841 CLIFTON MAK 384-5947
BLOCK BROS. REALTY LTD.
5-14

OPEN WATERFRONT
SAT., 1:30 - 4:30
6872 MARK LANE
(Durrance Rd. to Willis Pt. Rd. to Mark Lane)

110 ft. on Saanich Inlet, a 50-ft. deep water dock and shale beach. Exceptional architect design 9-year-old lodge plus guest cottage on .25 acres providing 3 bedrooms, 3 bathrooms, and magnificent views from huge lounge. $125,000. ML 15551.

THE ZIEGLERS
595-1768 595-2904
CANADA TRUST
595-5171
5-14

LIVE ABOARD OR CRUISE

Solve your boating and housing problems and live aboard this luxurious and roomy 48' houseboat just minutes from downtown Victoria. Fully equipped and furnished, it sleeps up to eleven people. Stove, fridge, hot water, forced air heating, toilet and shower all add to your comfort. Hydraulic controls and twin inboard Ford engines with Hamilton Jets power you along at speeds up to 19 knots.

PRICE $37,500
Bank Financing up to 10 years, O.A.C.
PHONE 383-3324 or 383-1914

arran house
A MODERN CONDOMINIUM APARTMENT

superb, dignified elegance

AND WE ARE OPEN FOR YOUR INSPECTION FROM 1:00 to 5:30
at 545 RITHET ST.
(one block from Dallas between Menzies and South Turner)
598-5166

NEWSTEAD REALTY LTD.
PRICED FROM $44,000
5-13

ON THE WATER . . .

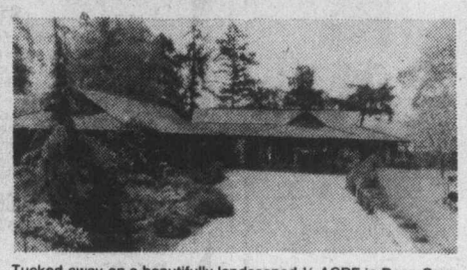

Tucked away on a beautifully landscaped ½ ACRE in Deep Cove, a most charming step-free residence. Impressive, impeccable and tastefully decorated with some 2,900 square feet.
3 bedrooms, 2½ bathrooms, sun room, family room, gracious dining and living room.
This superb retirement residence with incomparable view is offered at $255,000.

FOR SALE Royal Trust

Viewing by appointment only with
JEANNIE DEWHURST, 384-8001
or Res. 477-6040
The Royal Trust Co.
5-14

32-ft. Trojan, 1975

- low hours
- twin 225 Chryslers
- 6½-kw Onan lighting plant
- shower
- electric galley
- radio telephone

$57,500.00
Phone owner, 477-2165
or office, 478-8391
5-14

OPEN HOUSE
2085 VALLIS PLACE
(OFF BOWERBANK RD.—SIDNEY)
MAY 15, SATURDAY 1:30-4:30

A lovely 3-BEDROOM, CATHEDRAL-entrance home, offering Living Room, Dining Room, Kitchen, a well-planned Games Room, and many other features. This is really a must on your list, and only $58,900. MLS.

In Attendance:
384-8101 BILL KNOWLES res.: 656-3779
KNOWLES REALTY LTD.
4-30 #207—895 Fort St.

Ottawa floats issue

OTTAWA (CP) — The government plans a new $650-million issue of non-callable bonds, the finance department announced Friday.

Further details will be available on Monday.

The issue, to be dated June 1, will consist of three maturities:

- 8.5-per-cent bonds due Dec. 15, 1978;
- 8.75-per-cent bonds due June 1, 1981;
- 9.5-per-cent bonds due June 15, 1994.

The Bank of Canada is to take $250 million of the new bonds to replace its holding of $64 million of bonds maturing on June 1.

The new 8.5-per-cent bonds are in addition to $275 million of 8.5-per-cent bonds that mature Dec. 15, 1978. The 9.5-per-cent bonds are an addition to $344 million of 9.5-per-cent bonds due June 15, 1994.

Proceeds for the new issue are to be issued to redeem $372 million of bonds maturing on June 1 and for general revenue.

Prices keep rising; Alberta homes zoom

The average prices of two types of houses in the Victoria area have increased 20 and 24 per cent, respectively, in the past year, according to a survey by Royal Trust.

The real estate section of Royal said Friday that a basic 1,200-square foot three-bedroom bungalow house, with a basement, standing on a 6,000-square foot lot costs $65,000. A year ago, as of April 1, that type of house was selling for $54,000.

The second house type, of two storeys, four bedrooms, 2½ bathrooms, family room, fireplace, two-car attached garage and basement, total area 2,000 square feet on a lot of 6,000 square feet, is now selling for $89,000, compared to $72,000 a year ago.

Royal for the purposes of the survey, assumes that there are no mortgages on the properties and the houses are typical of others in the same area.

The survey, which is nationwide, also shows that prairie cities' houses prices have increased dramatically.

The lesser house in Edmonton increased by 51 per cent from $47,000 to $71,000 and in Calgary the leap was 36 per cent from $48,000 to $65,400.

Bigger houses in Edmonton climbed from $80,000 to $106,000 and in Calgary from $82,000 to $113,000.

Saskatoon and Regina also came in for big increases while Winnipeg's rise was more modest. The two homes in Saskatoon are now averaging $57,000 and $82,500; in Regina $55,000 and $85,000; and in Winnipeg $48,000 and $75,000.

Potash suits 'prove wisdom'

SASKATOON (CP) — A $200 million lawsuit launched against the Saskatchewan government Thursday by several potash companies shows the wisdom of the provincial government last November in deciding to take over potash mines, Attorney-General Roy Romanow said Friday.

Romanow, in a telephone interview, was reacting to the suit which alleges the government breached a 16-year-old agreement when it introduced pro-rationing fees and a potash reserves tax. The companies asked the courts to order the more than $200 million collected under the levies be returned to the companies.

"If anything highlights to the people of Saskatchewan the total frustration with which we are being confronted with here, it's this latest lawsuit," Romanow said.

Various potash companies, often in groups, now have five court battles going with the government over its taxation levies.

"They've got us now fighting on five or six fronts in the courts and in other areas, and I fully expect before time is out, there could be another good lawsuit or two to come in from them (the potash companies)," he said.

WATERFRONT — PORTAGE INLET

$69,900

★ Older 3-bedroom cottage with fireplace, detached garage, workshop, toolshed.
★ New boathouse/studio with launching ramp.
★ Large 76'x190' corner lot.
★ Low View Royal taxes.
★ Quiet and private but within 4½ mile circle.

FOR SALE BY OWNER — 479-7953

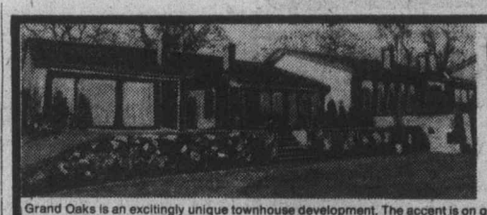

GRANDE OAKS
3969 Cedar Hill Road
LUXURY TOWNHOUSES
Adult Oriented
Open Tues., Thurs., Sat.
1 - 4:30 P.M.

Grand Oaks is an excitingly unique townhouse development. The accent is on quality and extensive landscaping. You are invited to view these two bedroom, one level homes, featuring fireplaces, ample storage, plush carpeting, front and rear patios and separate recreation house with sauna, swirlpool and lounge. Don't be disappointed, choose your unit while there's still a fine selection. PRICED FROM $56,000. MLS. For appointments call Dick James, Dirk Okker or Brian Martin.

Canada Trust Realtor
595-5171

USE A CANADA TRUST INTEREST FREE LOAN SECURED BY THE EQUITY IN YOUR PRESENT HOME TO PURCHASE A GRANDE OAKS TOWNHOUSE

5-14

DISPLAY REAL ESTATE Pages

CLASSIFIED REAL ESTATE

280 Acreage for Sale and Wanted
240 Business Opportunities
241 Business Opportunities Wanted
247 Commercial or Industrial Properties
256 Condominiums and Townhouses
253 Country Homes and Properties
270 Exchange Real Estate
290 Farms for Sale and Wanted
263 Garages for Sale, Rent, Wanted
293 Gulf Island Properties
250 Houses for Sale
265 Houses Wanted to Buy
295 Listings Cancelled
266 Listings Wanted
271 Lots for Sale
294 Mainland and Out-Of-Province Properties
273 Property for Sale
274 Property Wanted
244 Revenue Property
245 Revenue Properties Wanted
285 Up-Island Properties
258 Waterfront Properties

See 3rd Section of This Newspaper

Pemberton, Holmes, Ltd.

SINCE 1887

1.2 ACRES—3 HOUSES
REVENUE and DISTINCTIVE RESIDENCE
150-152-156 OLD ISLAND HIGHWAY
OPEN HOUSE SATURDAY 1:30-4 P.M.
$117,000

This unusual and distinctive property has three separate houses, all in good repair on an attractive 1.2 acre lot just past the municipal boundary. Two of the houses are currently vacant and the third is rented to long-time tenants. The main residence has 3 bedrooms and is suitable for the owner. The remaining houses are 2 bedroom and 1-bedroom and would provide substantial revenue. With good potential for future development, this property must be seen to be appreciated. To view please call

384-8124 MICHAEL VAUX 656-1287
(Mobile YR3-8779)

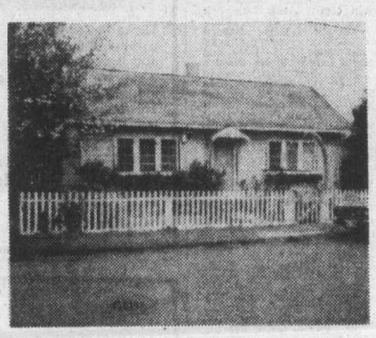

OPEN HOUSE SATURDAY 2-4 P.M.
2036 MEADOW PLACE, OAK BAY
BUNGALOW, $47,500

This is an ideal starter or retirement home on a quiet street only 1 block from Recreational Centre and the shopping centre. Two bedrooms, 2 bathrooms, cosy living room with fireplace. Nice sized yard with fruit trees and a small garden. It even has a workshop in the garden for hobbies. MLS

IAN McGREGOR 384-8124

1908 VENROSS,
SAANICHTON AREA
BRAND NEW HOME

Are you looking for that new home where the builder took the time to put in the quality that you have wanted? Situated on an 8500 sq. ft. lot and on a cul de sac in an area of homes of comparable value. Drive by and then call

384-8124 A. J. FAULKNER 652-2070

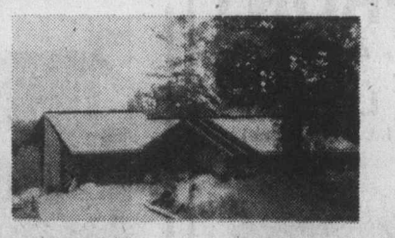

CAREFULLY SELECTED

Hillside lot in Broadmead provides a beautiful setting for this luxurious architect designed home. Thoughtful planning allows magnificent views of sea, woods and mountains to flood this 3,500 sq. ft. home while every convenience is provided for gracious living.

- 5 bedrooms
- 4 bathrooms
- custom stonework
- wet bar
- central vacuum system
- multi-zone hot water heat
- custom built-ins
- thermal glass throughout

Viewing by appointment only. Courtesy to other realtors. Asking $189,000. For further information call

384-8124 STU MacDONALD 477-9889
384-8124 MICHAEL VAUX 656-1287
Mobile YR3-8779

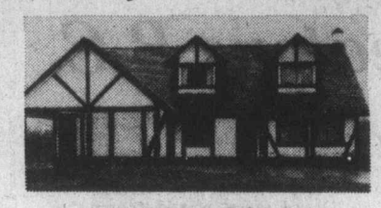

MUST BE SOLD
4130 CORTEZ PLACE, GORDON HEAD
OPEN HOUSE SATURDAY, 1:30-4:30 P.M.

Located on a quiet cul-de-sac close to the university and Racquet Club, this pleasant home offers you 1800 sq. ft. of tastefully finished living area featuring:

- Large master bedroom with bath
- Bright, convenient kitchen with laundry off
- Separate family room
- Floor-to-ceiling feature fireplace
- 3 bedrooms and a den
- Small easy-care lot.

PRICE REDUCED TO ONLY $71,900

For further information contact
384-8124 JACK S. COLWELL 479-4670

MORTGAGE FUNDS AVAILABLE!

WHATEVER YOUR MORTGAGE NEEDS CALL
Pemberton, Holmes at 384-8124

OPEN HOUSE SATURDAY 2-4 P.M.
8027 LOCHSIDE DRIVE,
NEW EXCLUSIVE

Drive out the Pat Bay Highway to Mt. Newton X Rd., turn right to Lochside Drive and left to 8027 Lochside. One year old with 1300 sq. ft. of living space, 3 bedrooms, (master ensuite) large living room with raised hearth fireplace, dining room, large kitchen with eating area, laundry room, and wall to wall carpeting throughout makes this an excellent purchase. The asking price is $68,000. There are seaviews from the master bedroom, kitchen and dining room.

384-8124 A. J. FAULKNER 652-2070

GONZALES BAY — EXCITING VIEWS
5 BEDROOMS — $135,000

This 3-year-old extraordinary contemporary designed home is situated almost a city block off main road, affording privacy. Lots of parking. Approximately 3,000 square feet of custom design featuring quality wall-to-wall carpeting throughout. Sea view kitchen includes double oven range, double door fridge, matching dishwasher. Washer and dryer in separate enclosed area off. Finished family room includes 2nd raised hearth floor-to-ceiling fireplace, 3 bathrooms, super large deck off den with darkroom attached. A must see, owners transferred. Low interest mortgage available. MLS 15299. For extra detail or for appointment to view please call

384-8124 C. A. CLIFF ANDERSON 477-3994

MULTI USE PROPERTY
135 MEDANA — MLS 16135

Presently being operated as a 12-patient rest home and grossing over $50,000 per year this home will easily adapt itself to conversion to a duplex, housekeeping or a boarding home. Has all safety features as required by law. For further information and appointment to view

384-8124 A. J. FAULKNER 652-2070

relocan — The Canada-wide real estate service — with 350 selected real estate offices in 220 communities across Canada.

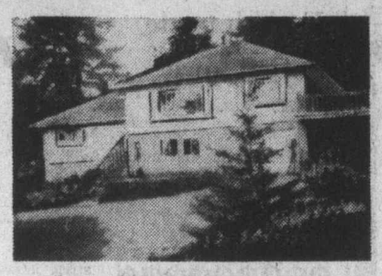

OPEN TO VIEW SAT. 1:30-4 P.M.
1258 BURNSIDE WEST — $79,900
½ ACRE — 5 BEDROOMS

This well laid out house is located in an area of better homes and affords commanding views of water and the Olympic mountains. On a fully landscaped ½ acre lot, the property represents real value and has subdivision potential. An indoor garage, basement workshop, sun deck and almost complete seclusion make this a must to see. A large living room has a floor to ceiling brick fireplace and wall to wall carpets are installed throughout. A park like atmosphere, and lots of room for children to play are just a couple of the attractions this property has for the growing family. To view anytime please call

384-8124 MICHAEL VAUX 656-1287

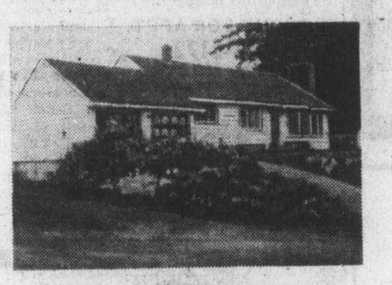

CENTRAL SAANICH BORDER
MINI FARM — 2.56 ACRES
GOOD VIEWS $89,900

Located at 6030 Pat Bay Highway, this fine gently sloping property is suitable for the hobby farmer or for horses etc. A well constructed 3 or 4-bedroom home is situated well back from the highway, and the property boasts a greenhouse, garden shed, a variety of berries, fruit trees, walnut tree and plenty of room for a good garden. Now vacant, the house is ready for immediate occupancy. Truly one of the peninsula's most outstanding buys, this property may be viewed by calling

384-8124 MICHAEL VAUX 656-1287

LOOKING FOR A UNIQUE HOME
½ BLOCK FROM OCEAN?
58 MOSS STREET, FAIRFIELD

A fine custom-built home in immaculate condition. You will love the blend of modern decor and beautiful built-in china cabinets and bookcases in living room and dining room. 3 bedrooms, large modern kitchen, private sundeck, 2-car garage, developed basement, and fully landscaped yard. Price $72,900. Exclusive listing. Please call

IAN McGREGOR 384-8124 24 HOURS

LANDS END ROAD

Superb view from deck and many rooms of this one-acre waterfront property at Moses Point, North Saanich. The charming post and beam has 3 bedrooms 2 bathrooms, fireplace, living room and den. Landscaping designed for easy care. $140,000.

384-8124 GILES PERODEAU 656-4525
384-8124 JOHN BELL 477-2562

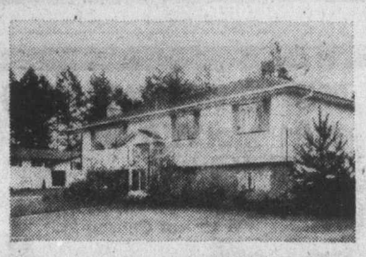

OPEN HOUSE SATURDAY 2-4 P.M.
2399 STYAN AVE. — PRICE REDUCED!

The price on this immaculate 2300 sq. ft. home has been reduced to $79,900 (below replacement cost). Completely finished, this home is a total family home with recreation room (with wet bar and dance floor) billiard room and workshop. For the gardeners there is a vegetable garden (and greenhouse) fruit trees and an easy to maintain lawn. The water and mountain views are superb. Drop by and see the best buy on the market today. MLS.

384-8124 A. J. FAULKNER 652-2070

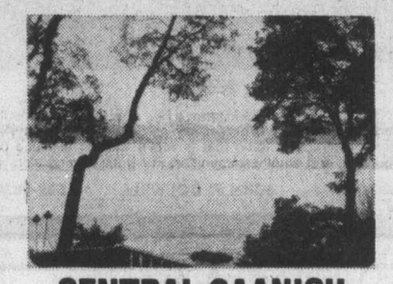

CENTRAL SAANICH

An outstanding waterfront property of 3.7 acres with 190 ft. of waterfront. Southern exposure. Fine beach and swimming, good anchorage and magnificent view down Saanich Inlet. Many features include variety of fruit trees, tennis court, fenced paddocks and barns for six horses, single-level post and beam house has 4 bedrooms, 2½ bathrooms, fireplace, spacious sundecks and patio. MLS. $225,000.

384-8124 GILES PERODEAU 656-4525
384-8124 JOHN BELL 477-2562

THIS IS IT!

Large lot with exceptional private garden provides an ideal setting for this absolutely immaculate character home. Located in Government House area, this 1500 sq. ft. home features an entertainment sized living room, 3 bedrooms, 2 fireplaces and a 4-piece bath. Offered exclusively at $64,900 by

384-8124 STU MacDONALD 477-9889

RELAX!

Your cares will vanish in the natural beauty of this 2.03 acre year round retreat. Almost new 3-bedroom home sits among stately cedars in the CHEMAINUS area on 175 ft. of gently sloping waterfront. Solid cedar construction, luxuriously appointed with massive stone fireplace, wall to wall carpet, 4-piece ensuite and many other features that compliment remarkable views from home and safety glass deck. Asking $135,000. MLS 17055. For details call

384-8124 STU MacDONALD 477-9889

5-14

Alberni N.I.P. proposals going to vote soon

PORT ALBERNI — Nine proposed projects for the northern part of Port Alberni to be carried out under the Neighborhood Improvement Program are expected to go to vote before June 30.

The program, sponsored by the federal government, has a budget of $500,000.

Among the proposed projects are a park and a community centre, which would take close to $400,000 out of the total budget.

Chairman of the committee in charge of the program in Port Alberni, Ed Frost, recently outlined the proposed project to residents who are among the 420 householders from the Northport area which will benefit from the program.

Frost said about 60 per cent of the residents responded to the committee's questionnaires asking for suggestions. The nine projects had been selected by the committee after reviewing the proposals with the assistance of city planners and of the city recreation department's staff.

Before the residents vote on the proposals, the program will have to be approved by council. Also, there will be another public meeting, probably next week.

Frost said the committee would be retained until the work on the program had been completed, and perhaps some time after that.

"I believe the committee could be of assistance to the whole Northport area in acting as a clearing house of complaints, and a source of ideas and priorities in the development of this part of the community," he said.

He said that while only the nine most popular projects had been worked into the final program and within the budget, there had been at least 20 other suggestions.

"This indicates pretty clearly that there is much to be done to improve our district," he said.

Since 62 per cent of the homes had children, 66 per cent of whom were 12 years of age or younger, the most popular improvement voted for was a neighborhood playground.

Parks and recreation department's superintendent Larry Beres explained his department's role in the program:

"A two-phase park was planned including a community centre, which was one of the high preferences indicated," he said. Beres displayed the commission's plans for the park and the building, which, he said, would cost almost $400,000.

Beres also showed the planning done for a series of walkways, footpaths and footbridges and picnic areas which made up another part of the program. These were being planned under his department's guidance because they were recreational in nature, he said.

City planner Bill Blakely explained the guidelines which the government seemed so far to have applied to the improvement program. The projects must benefit the greatest number of residents in the selected district, as well as any adjacent area, if possible, he said.

Upkeep and maintenance costs with the park complex are expected to be about $42,000 during the first year, and probably higher in successive years. City council would very likely find the funding for these costs, the residents were told.

Several residents expressed concern that the Northport area was receiving a series of "luxuries when basics such as roads and sidewalks were needed."

They were told that while this program would not solve this problem, it was up to the residents to make their feelings known to the city.

Spring programs popular in Valley

COURTENAY — A total of 230 local and area residents are now registered for spring programs, says Courtenay Recreation Association program director Tony White.

One of the most active groups is the Chimo competitive gynmastics club. Members are engaged in trials and competitions not only locally but also in Winnipeg.

The outdoor pool in Lewis Park will open June 21, with Red Cross lessons for six to 16-year-olds, public swimming, clinics and special events.

Wind hits plane in harbor

NANAIMO — A high wind which swept through the Nanaimo area Thursday, was blamed for an accident in Nanaimo Harbor in which a small, float plane turned over.

Police reported that Michael Paul Newberry, 20, of Ward Cover, Alaska, had stopped in Nanaimo for fuel and, when taxiing out into the harbor to take off, his plane was caught by a gust of wind and nosed into the water.

Newberry scrambled out of the cockpit and onto the top of one float and waited there, until rescued by the crew of the fishing boat Harlequin.

A line was put aboard the plane and it was towed by the fish boat to the Nanaimo Assembly Wharf, where it was put back on floats.

Newberry was uninjured in the incident, which was the only one reported during the high winds. Gusts in this area were recorded at up to 45 miles per hour.

Advertising is a guide to fashion.

CANADIAN ADVERTISING ADVISORY BOARD

If You're taking- DOGGONE CAT-FITS!

DON'T GET MAD ★x!

GET Scent-off®

"TWIST-ONS - "PELLETS" and the NEW "RUB-STIK" the handy Outdoor-Indoor Training Aid.

STOP "ROVING ROVER" and little "KITTY THE DIGGER" from fertilizing your lawns and borders and watering your Evergreens. SCENT-OFF works fine, Rain or Shine.

At Garden Centres, Pet Shops, Hardware, Seed and Department Stores and Canadian Tire.

For FREE. Folder "HOW TO STOP PET POLLUTION" Write to Box 26, Westbrook, Ontario.

Scent-off®

"KEEPS DOGS AND CATS AWAY"

Where will you be spending this Summer?

We have a suggestion! If you enjoy boating, camping, touring, golfing, or just plain relaxing around the yard drop in to Granite Industries and check out the many maintenance-free installations we have to offer . . . then throw away that old ladder.

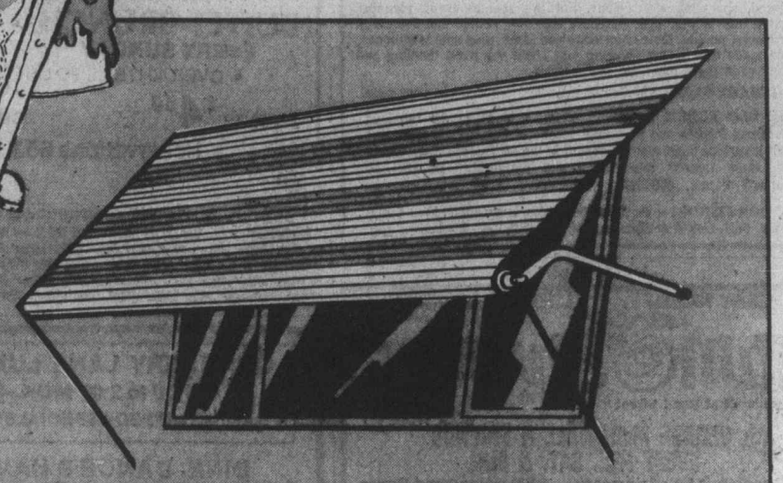

ALUMINUM ROLL-UP AWNINGS

Sun when you want it, shade when you don't. Spring and summer strong sunshine can do a lot of damage to furniture and drapes. 16 decorator colors. The baked enamel finish will last a house time, add real value and elegant appearance to your home with these custom-made roll-up awnings while keeping your rooms cool and comfortable. All estimates are in writing.

ALUMINUM REPLACEMENT WINDOWS WITH INSIDE FITTING STORMS

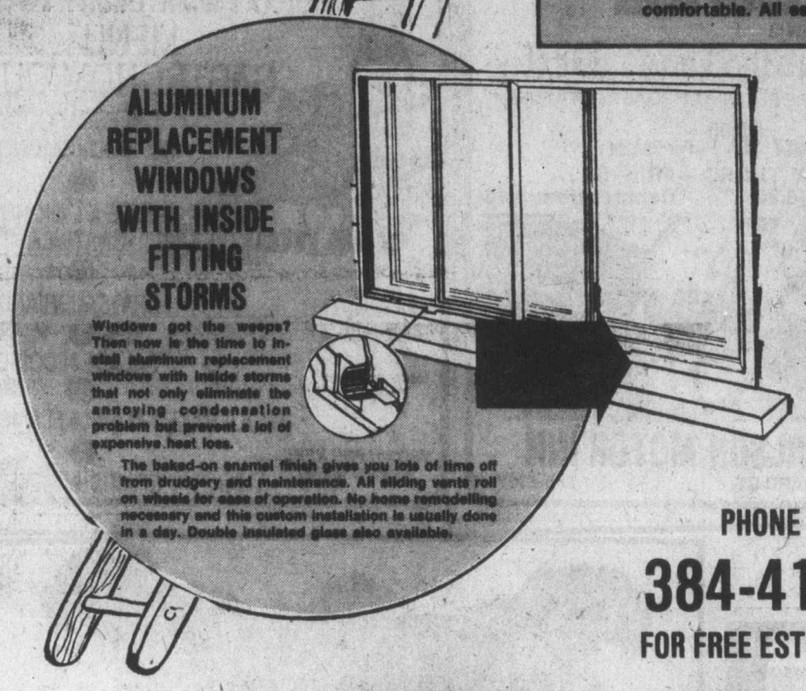

Windows got the weeps? Then now is the time to install aluminum replacement windows with inside storms that not only eliminate the annoying condensation problem but prevent a lot of expensive heat loss.

The baked-on enamel finish gives you lots of time off from drudgery and maintenance. All sliding vents roll on wheels for ease of operation. No home remodelling necessary and this custom installation is usually done in a day. Double insulated glass also available.

5" CONTINUOUS ALUMINUM GUTTERS AND SOFFIT SYSTEM

We have the cure! 5" continuous aluminum hurricane gutters and matching fascia board covers in baked white enamel finish can now be complemented with vented aluminum soffit panels — the final step in arriving at a permanent solution to a perennial problem area.

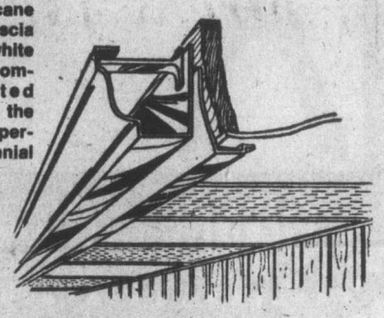

PHONE 384-4148 FOR FREE ESTIMATE

We Also Manufacture and Install:

- Aluminum Sundeck Patio Covers and Enclosures
- Aluminum Roll-Up Awnings
- Aluminum Replacement Windows
- Aluminum 5" Continuous Hurricane Gutters and Soffit System
- Aluminum Siding
- Aluminum Sundeck Patio Railings
- Kenitex The Miracle Coating

OPEN SATURDAY 9 A.M.-5 P.M.

GRANITE Industries Ltd.

VICTORIA'S HOUSE OF ALUMINUM AND Kenitex NEVER PAINT AGAIN

516 WILLIAM STREET, VICTORIA

UP-ISLAND INQUIRIES: NANAIMO 758-2336

5-14

FIAT

Cars for people who love to drive.

The Fiat 131 Mirafiori a new generation Fiat. The compact exterior dimensions hide a large luxurious interior with glove-soft seats, adjustable steering column, full instrumentation (including quartz clock and tachometer), tinted windows, wall-to-wall carpeting and a unique one-piece sound-proofed headliner.

The large carpeted trunk is a golfer's delight. Under the hood lurks an 1800 cc twin-cam motor lifted straight from the 124 sports series. This unusually indestructable power unit (of which Fiat have produced 6 million!) is coupled to the standard 5-speed transmission or optional automatic rack and pinion steering plus power front disc brakes and steel braced radial tires combine with legendary Fiat handling to produce a car which consumer guide classified as a 'BEST BUY' in the compact category of 1976.

THE AUTOMATIC IS ON US!

SAVE $345.00!!

FIAT 131's

During our May Grand Opening celebrations save $345.00 on your purchase of a limited number of new 1975 automatic Fiat 131 2-door coupes, 4-door sedans, 5-door station wagons.

100% Bank of B.C. financing — On Approved Credit

FIAT X1/9 The mid-engine makes it exceptional. The price makes it unique.

FIAT 124 SPIDER A classic in its own time.

Brian Holley MOTORS LTD.

3319 Douglas St. 384-1161

(Dealer Licence No. B00903A)

ESQUIMALT SPORTS CENTRE

ROLLER SKATING
Friday 7:30-10:00
Saturday 7:30-10:00
Sunday 7:30-10:00
SKATE RENTAL
5-13

Youth group schedules Sunday cancer march

C.O.S.Y. — City Organization Supporting Youth — is sponsoring a walkathon Sunday to raise money for the 1976 Conquer Cancer Campaign.

C.O.S.Y. is a group of young people, assisted by Constable Ken Dibden of the Victoria city police department, concerned about cancer.

Entry forms and information are available at Victoria police station on Fisgard.

TRY IT DOWN AT THE OAK
with
Wayne Peters
and
"HOME BREW"
658-5231 for Reservations
NO COVER
Open 9 a.m. to 2 a.m.
FRIDAY & SATURDAY

The Thatch CABARET
THE ROYAL OAK INN
4680 Elk Lake Drive 5-13

AT THE FOGHORN
NO COVER CHARGE
Dance to the Sounds of . . .
THE NEW FRIENDS
The James Bay Inn
Two Great Places to Dine
LITTLE ITALY RISTORANTE
TIFFANY DINING LOUNGE
270 Government Street
384-7151
5-6

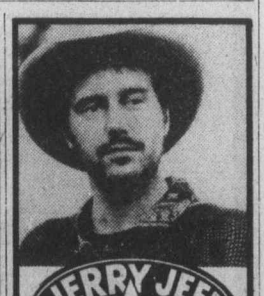

JERRY JEFF WALKER
and
Lost Gonze Band
Sunday, May 16
McPherson Playhouse
7:30 p.m. & 10:30 p.m.
Advance: $4, $5, $6.
Special Guests:
THE BRUCE MILLER BAND

Rolston and friend

Ted Knight starts Wednesday

Fair features MTM star

Family Style DINING
CLOSED FOR RENOVATIONS
Re-Opening Soon
SCOTT'S RESTAURANT
650 Yates at Douglas

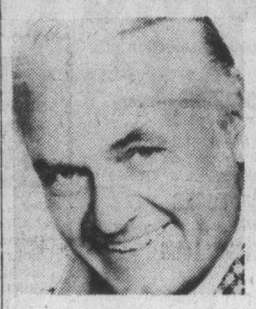

Knight

The 30th edition of the Jaycee Fair and Victoria Exhibition will begin a six-day stand Monday at the Memorial Arena, Victoria Curling Club and surrounding grounds. Featured entertainer this year will be Ted Knight of the Mary Tyler Moore show on television.

Knight, the Emmy-winning comedy star who plays Ted Baxter, a bumbling, egocentric news anchorman, will be on stage at the arena from Wednesday through Saturday.

Monday, the entertainment will be geared to the teenage crowd with Flash Cadillac and The Continental Kids appearing for one show only, starting at 8 p.m.

Tuesday has been labelled Canadian Talent Night and details are expected soon from the Victoria Junior Chamber of Commerce, which is sponsoring the fair.

From Wednesday until Saturday, Knight will be supported by the Allen Sisters from the Tommy Hunter Show on CBC television and an acrobatic act. Host will be Comedian Bobby Miller.

Shows each night will begin at 7 and 9:30.

For the children, Peter Rolston of Pete's Place will appear daily.

This year, the Jaycees have decided to give away 150 Olympic lottery tickets instead of one grand prize. The first 48,000 adults and 12,000 senior citizens paying regular admission will be automatically entered in the draw.

Feature of the home products show at the curling rink will be a fully-furnished display home.

Pact closer on migrants

OTTAWA (UPI) — An agreement in principle between the governments of Canada and Mexico was reached this week concerning the use of Mexico migrant workers in Canada's fruit belt this summer, a manpower spokesman said Thursday. No details had been worked out and the document had not been signed by any governmental officials.

Felice's DINING LOUNGE
Gourmet meals, eloquently served in luxury surroundings
LUNCH: MON.-FRI. 11:30-2:30
DINNER: DAILY 5:30-11:30 P.M.
1218 Wharf, Hartwig Court
enter parking lot from wharf st.
Reservations Please: 385-4497
watch the inner harbour over lunch, over dinner

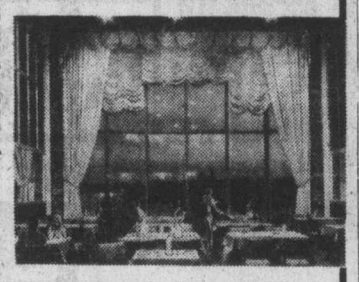

ART GALLERY OF GREATER VICTORIA
A Recital By
LINDA HOUGLAND-DANIELS
Violoncello
BEVERLEY HAMWAY
Piano
Selected works by Faure, Prokofieff, Weber, Rachmaninoff
Sunday, May 16, 2:30 p.m.
General Admission, $1.00
ART GALLERY OF GREATER VICTORIA
1040 Moss Street
5-15 384-4101

A Dream, A Memory, and the Waddling Dog Inn was Born, with its Attractive British Atmosphere
PAT BAY HIGHWAY AT MT. NEWTON CROSS RD.
BRITISH PIANO-DANCING
FRIDAY & SATURDAY NIGHTS
No Cover Charge
If you like a British atmosphere it's worth the drive out to see us!
FOR DINERS
Dinners in the $5 range
MONDAY TO SATURDAY 11 A.M. TO MIDNITE
DINING ROOM ONLY SUNDAY, 11 A.M.-8 P.M.
Phone 652-1146
Chargex—Mastercharge—Esso Cards Accepted
5-13
BUSINESS LUNCHEONS
The Waddling Dog is a favourite spot for meeting business associates. Quiet, private atmosphere at lunch time.

CJVI PRESENTS

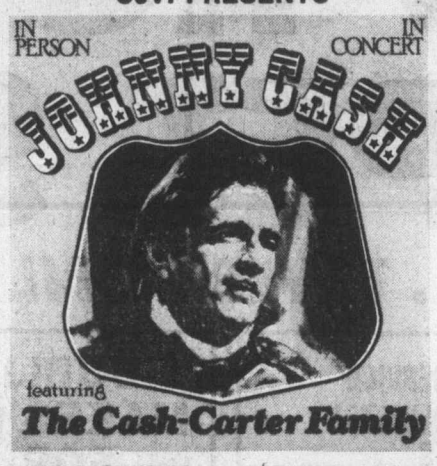

IN PERSON JOHNNY CASH IN CONCERT
featuring
The Cash-Carter Family
JUNE CARTER ★ JOHNNY CASH
CARTER FAMILY ★ ROSEY LAWHEAD
★ TENNESSEE THREE ★
Great Family Entertainment
VICTORIA MEMORIAL ARENA
TONIGHT — 8 P.M.
ALL SEATS RESERVED — 5.00, 6.00, 7.00
TICKETS NOW ON SALE, 9 A.M.-5 P.M. Mon. to Sat.
AT ARENA BOX OFFICE

DANCING SATURDAYS
BERT HUMPHRIES AND HIS ORCHESTRA
Be in attendance to welcome Bert back to our bandstand playing for dancing this Saturday only in the spacious Seaview Room (the Island's finest maple floor). Instrumentalist 8:45-9:30, dancing 9:30-12:30 a.m. $6 a couple (dinners and light suppers optional).
McMorran's Table Res. 658-5224
5-14

FAIR '76
IT'S FUN FOR ALL!
JAYCEE
MAY 17th to MAY 22nd
Have a Great Week at the Fair . . . Under THE BIG BALLOON
Live Radio Broadcasts Daily
Monday 8:00 p.m.—One Show Only
KING BISQUIT BOY
Epic Recording Artists
Student's Fair admission price
4 p.m.-9 p.m., Monday only $2.00

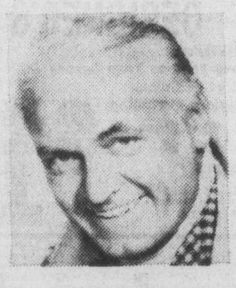

Hi Guys!
TED KNIGHT
Star of the Mary Tyler Moore Show
AT THE FAIR
WED. TO SAT.
7:00 and 9:30
Plus
THE ALLEN SISTERS
MONDAY TO SATURDAY
YOU COULD WIN $1,000,000
(Olympic Ticket Lottery)
MEET ME AT THE FAIR

Welcome to Keg Country

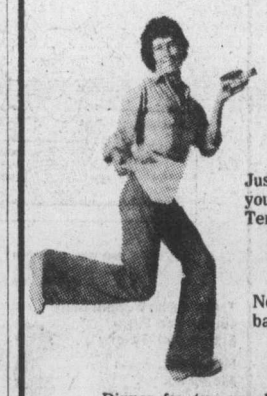

To enjoy a great meal at the Keg, you don't have to bring a lot of cash or put on your best bib and tucker.

Just come as you are. And take your pick of our best. Tender Teriyaki, Sirloin, and New York Steaks, Lobster, and Shrimp.

Not to mention our sensational salad bar, sourdough bread, and old-fashioned Keg hospitality.

Dinner for two usually runs around fifteen dollars. Good food, good friends, good times every time.

That's what it's all about in Keg Country. Welcome.

KEG'N CLEAVER STEAK AND LOBSTER
NEW SUMMER HOURS:
Monday thru Saturday
5:00-11:00
Sundays 5:00-9:30
500 FORT ST. 386-7789
5-14

EMPRESS
GIANT STOCK REDUCTION!!
YOU'LL NEVER GET A BETTER CHANCE THAN RIGHT NOW!
To make the right deal. Our inventory is far too heavy, and we need the space! We'll accept any reasonable offer you make on these advertised cars as well as the over 100 other quality goodwill cars and trucks in stock.

1976 AMC PACER X *
6 cylinder, automatic, power steering, rear defroster, bucket seats and console, yellow with black interior, under 3,800 miles like new. Stock No. LE5092A.
$4595

1974 VOLVO 145 STATION WAGON
Fuel injection, automatic transmission, roof rack, AM radio with tape. Stock No. SH4544A.
$5695

1970 CHEVELLE 2 Dr. Ht.
V8 automatic power steering, power brakes, radio, low mileage. Stock No. CE4649A.
$2895

1975 GREMLIN *
6 cylinder, standard transmission. Stock No. AC5025A.
$2995

1975 BUICK CENTURY 2-Dr. Ht. *
V8 automatic, power steering, power brakes, radio, rear window defogger. Stock No. C9385A.
$4495

1974 BUICK CENTURY 4-DR. SEDAN *
V8 automatic, power steering, power brakes, radio, rear defogger. Stock No. 80525-1.
$3995

1973 CAMARO LT *
V8 automatic, power steering, power brakes, radio. Stock No. XV2785A.
$4595

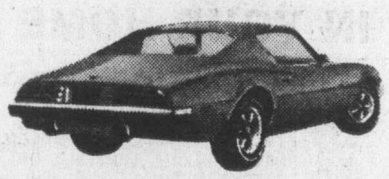

1974 FIREBIRD *
V-8 automatic, power steering, power brakes, radio. Stock No. PU0023.
$4995

1973 PONTIAC GRAN PRIX *
V-8 automatic, power steering, power brakes, radio. Stock No. 10214-1.
$5495

*I.W. WARRANTY
12 Month, 12,000 Mile
Power Train Service Agreement.

If your car really matters to you . . .
LOW COST G.M.A.C. BANK RATE FINANCING
THEN YOU REALLY MATTER TO US
EMPRESS
PONTIAC, BUICK, GMC
2867 DOUGLAS AT TOPAZ
382-7121
EMPRESS PONTIAC BUICK LTD.
5-14 Dealer Licence D01227-A

"THE MORNING MAYOR"
Barry Bowman
6~10 a.m.
C~FAX 1070

The Daily Colonist.
(ESTABLISHED 1858)

Pinto IS NORTH AMERICA'S LARGEST SELLING STATION WAGON
peter pollen ford

Children hit by fleas

Nanaimo school conditions 'deplorable'

NANAIMO — The central Vancouver Island Health Unit has confirmed a reported "outbreak of fleas" at Pleasant Valley school here.

There were reports circulating late Thursday and early Friday that the parents of some children at the school were keeping their children home because of the fleas.

A spokesman at the health unit said fleas had been detected and, for that reason, a public health nurse is visiting the school "almost daily" to check the situation. A sanitary inspector is also maintaining a close watch on the situation.

The spokesman also said that the school board is doing all it can to keep the school clean in the face of a strike by school janitors and other employees.

As a result of the care being taken by all concerned, the spokesman said, "Pleasant Valley is now one of the cleanest schools in the entire district."

There were also reports of rats in the school, and another report of one child being bitten by a rat, but these could not be confirmed.

The health unit spokesman also said that a close watch is being kept on the temporary garbage dump in Beban Park, which city residents are using since there is no domestic garbage collection in most of the city.

Meanwhile, president of the Nanaimo District Teachers Association, Tom Krall, said the community will be shocked by a report on local school conditions.

The report was compiled by the Learning Conditions Committee of the British Columbia Teachers Federation, which toured the schools Wednesday.

"I'm sure it's going to shock a lot of people," said Krall. "Teachers are concerned that the public is not aware of the depressed, deplorable conditions of the schools.

"I want to tell you that our schools are in bad shape. It will take years to overcome."

He said schools have broken windows, dirt and grime, varnish coming off gymnasium floors and there are unsafe conditions in many schools.

"The committee was shocked and said under normal conditions no one would attempt to teach and expect children to learn."

Krall said he was disappointed at pickets appearing Thursday in front of the district schools for the second time during the six-week strike-lockout involving the Mid-Island Public Employers Association and the Canadian Union of Public Employees.

The district's 42 schools reported teacher attendance of 95 to 100 per cent Thursday, despite the pickets.

Firemen agree on deal

NANAIMO — Local 905 of the International Firefighters and the city of Nanaimo has reached agreement on a new collective agreement.

No details of the contract were available at press time.

However, the Colonist has learned that the major improvement in the new contract is that Nanaimo firefighters have won parity with their counterparts in Vancouver.

No date has been set for the signing of the document.

More Island News Page 15

—Bill Smith

No time wasted

New playground equipment installed in Lewis Park in downtown Courtenay was soon put to use this week by children who frequent this popular park. Equipment was purchased by the city for use by pre-schoolers.

Union urges resignation of school board head

NANAIMO — The president of Local 606 of the Canadian Union of Public Employees Friday called for the resignation of Joe Kilner as chairman of the Mid-Island Public Employers Association.

The MIPEA is bargaining agent for the city of Nanaimo, Nanaimo regional board, town of Ladysmith and the Nanaimo school board, all of which are involved in a strike lockout situation here that will enter it's 7th week Monday.

In a statement issued Friday, Nick Mieras said that "Kilner's stubborn and inflexible attitude towards bargaining has needlessly prolonged the current dispute. He and the policies he represents have caused the longest, most far-reaching strike of public employees that Nanaimo has ever seen."

Mieras said that throughout the negotiations, the union has "done it's best" to adopt the concilliatory position, he said the union agreed to have an outside third party brought into the dispute, "but Mr. Kilner said no."

"What more can we do?" Mieras asked. "We've tried to bargain in good faith but Kilner and the MIPEA seem more interested in union-breaking than in sincere negotiations."

He said that union members in Nanaimo should ask themselves if they can innocently stand by while MIPEA continues what he called its "vicious campaign of trying to break two established unions."

MIPEA serves lockout notice

NANAIMO — Lockout notice was served Friday by the Mid-Island Public Employers' Association to Local 1858, Canadian Union of Public Employees at Malaspina College.

An association spokesman said efforts to get the union to accept an extension of the 1975 contract have been rejected by the union executive.

Association spokesman Joe Kilner said the employers will not indicate if or when the notice might be implemented.

There was no comment from the union which earlier had voted 85 per cent in favor of strike action.

The dispute centres on the employers' demand to remove some existing clauses from the contracts, including a cost-of-living adjustment clause; reduce the number of statutory holidays in some instances to five or seven from 11, and disregard seniority except in matters of layoff or recall.

Introduced in Nanaimo

Program of diversion may become model for Canada

By FRED CURRIE
Colonist Correspondent

NANAIMO — A program of diversion of young, first-time and deserving offenders from the court system into another line of paying for a crime, which has been in effect here since January, may become a model for a national program soon.

Three men involved with the program here since its inception were called to Vancouver to a meeting at the University of British Columbia to explain the program in detail to a meeting sponsored by the federal solicitor-general's department.

In attendance were four men, including meeting chairman Don Morrison, who represented the federal law reform commission.

Cpl. Norman Medley of Nanaimo RCMP was accompanied to the session by Jack Gibson, provicial court prosecutor, and probation officer Mrs. Sylvia Burns.

The diversion program here is the only one in Canada working on federal funding and has been conducted as an experimental program since the first of this year. Under the plan, federal funds are available to a private agency deemed to be suitable to operate such a program, in concert with police, court and probation officials. In Nanaimo, that agency is the John Howard Society.

The program's function is described as "the diverting of persons from the mainstream of the criminal justice system into "different stream," such as restitution and counselling programs.

In some cases, the directors feel, it is better for an offender and the community to work directly together to make a person accountable for an irresponsible act committed in the community.

Medley said the Vancouver meeting was attended by social workers, probation officials, police department representatives, members of the law fraternity, both prosecutors and defence lawyers as well as delegates representing Elizabeth Fry and John Howard organizations.

In addition to explaining the operating policies of the diversion program here, Medley said, several case histories were taken to the meeting and delegates were provided with a re-enactment of various phases of the process, which eventually results in diversion of an accused person.

He said the example laid before delegates was greeted with general enthusiasm and added that as a result of the meeting, the program may now be expanded into several communities of B.C. and across Canada.

"Eventually," Medley said, "it could become federal in scope and even be written right into the Criminal Code along with the terms of reference for providing diversion clients."

Nanaimo was chosen for the experiment, he added, because of its size, the nature of crime here and availability of facilities such as a large portion of the Island, the courts, John Howard Society offices and the like.

To date, Nanaimo has the only such program in operation in Canada under federal funding.

To back up the claims made at the meeting about success of the program, Medley said Thursday that in its first four months of operation, the program has resulted in diversion of 20 persons and so far, there have been no failures.

He said police, probation and other agencies involved keep files on all diversion clients and, if they fail to comply with the terms of the diversion, such as failing to complete community work projects, getting into trouble with the law while in the program or otherwise falling by the wayside, they can be taken out of the program and processed through court in the usual way for the original offence.

He said that court files are kept open on all diversion clients and closed only when the program has been completed to the satisfaction of the officials involved.

Medley did say, however, that the program is virtually in its infancy and "many of those on it have not even had time to fall by the wayside, if they are going to."

He said it could be as much as two years before the real success of the program can be gauged.

Cadet inspection set for Sunday

Lt.-Col. J. V. Pierpoint will be inspecting officer Sunday at the annual inspection of the 89 (Pacific) Squadron of the Royal Canadian Air Cadets.

The 135 cadets will be under the command of Warrant Officer Gordon Neave while the band will be under the direction of Flight Sergeant Judy Neave.

Legion's application reviewed by council

COMOX — Council wants more information before deciding on a request by Comox legion that its existing lounge licence be changed to a general licence.

Legion Branch 160 secretary-manager Paul Poirier told council that tentative approvals to the proposed change have been received from Pacific Command and the Liquor Administrative Board.

However, the approvals depend on council's decision.

The change would provide an additional service to members — selling of draught beer along with bottled beer.

Ald. Ronald Ellis wanted to know whether the licence change would affect the hours of operation, and expressed concern that changing the licence could affect an application by the nearby Lorne Hotel for a neighborhood pub licence.

Ald. Dennis Coleman said several points needed clarification before council discussed the matter more fully. One of his concerns was "exactly what the general licence covers."

Council deferred action on the request until the May 17 meeting.

District 69 Communities Plan reviewed

Opposition still strong against year-old plan

By PAUL DE GROOT

PARKSVILLE — After a year of living with the District 69 Communities Plan, those who had opposed it are still strongly against it — although now they say they have new grounds for calling the plan inadequate.

The plan was prepared by Robert Slobodian, a Malaspina College instructor, who met both formally and informally with residents of the district, which encompasses the area between Nanoose and Bowser, including Parksville and Qualicum.

Slobodian's plan ran into considerable opposition, particularly from real estate interests, and the Vancouver Island Real Estate Board hired two UBC professors, Dr. S. W. Hamilton and Dr. D. Baxter, to prepare an assessment of the plan.

The Hamilton-Baxter report said, among other things, that the plan lacked an overall goal, guidelines for implementation, evidence to back up statements that it "truly represented the wishes of the residents," or time estimates for working out the various stages of the plan. It termed the plan "poorly conceived and ambiguous."

"Poorly conceived and ambiguous," was regional director Owen Kennedy's response to the critiques.

Nevertheless, the critique may have been instrumental in the Regional District of Nanaimo's decision to "strip the plan to its essentials," in the words of chairman Paul Smith. "We'll have a lot less trouble that way," he stated.

The streamlined version of the plan was approved unanimously by the regional board in February of 1975. The plan basically calls for most commercial and multi-residential construction to be confined to Parksville, with Qualicum retained mainly for residential and tourist uses. Bowser, Coombs - Hilliers - Errington, and Nanoose should be low growth areas, and the French Creek area in between Parksville and Nanoose should be retained at low growth for the present.

The plan contains three stages of implementation.

The first phase is adoption of the basic plan, and commencement of a detailed study for the French Creek area which will guide more intensive residential development there. Implementation of the French Creek plan constitutes the second phase.

In the third phase, a "New Town" should be planned for Nanoose, if the residents are in favor of it.

At present, the French Creek study has been done, although the final draft has not yet been released to the public. Paul Smith, director for the area, says some details, particularly traffic routes, remain to be worked out.

It is difficult to point to specific effects of the plan after one year of its existence, but comments from people who are affected directly by the plan indicate that it is hardly less controversial now than it was a year ago.

Tony Steward, sales manager for Eagle Realty, and head of the group that hired the UBC team, says the main effect of the plan is considerable development pressure on Parksville, and a hike of about 50 per cent in land prices since the plan came into being.

The plan has stymied new subdivisions outside of Parksville, and reduced the number of available lots.

Tom Tryon, president of the Parksville-Qualicum Advisory Planning Commission, which studies most of the development proposals for the unorganized areas around the villages, charges that the plan has become a "political document," used by the regional board to accept or turn down some developments, but not used in assessing others.

The problem is a serious one for the APC, says Tryon, since it sees the plan as a statement of policy by the regional board, and trys to use the plan as a guideline for the recommendations that it makes to the board.

At least two specific problems have cropped up with the plan in the last year. One is implementation of an industrial park near Parksville, and the other is the status of the Nanoose area.

Although the plan identifies a block of land south of Parksville as the site to which industrial development should be directed, the fact that the property has yet to be rezoned and developed for industrial use has prevented this part of the community plan from being carried out.

The property is owned by the Village of Parksville, but is within the jurisdiction of the Regional District of Nanaimo, since it is outside the village boundaries. The problem is that the regional district wants the village to put in some kind of water system for fire protection before going ahead with the re-zoning, and that is simply not in the village's public works budget for this year, says Parksville Mayor Bill Kurtz.

"We have to get the village services into shape first, and that is taking all our money right now."

The absence of a properly-zoned industrial site set the stage for the Bryn siding controversy. Kicked out of Parksville by citizen protests, CP Transport looked for another place to put its sulphur transfer facility, and after some consultations with the regional board, Bryn Siding in Nanoose was selected. The regional district told the CPR that the best location for the siding would be in the industrial park site, but that site has not yet been developed for industrial use.

The CPR decided to fight it out at Bryn, where it ran into a hail of fire from irate Nanoose residents. There is no firm evidence that the Village of Parksville would have helped the CPR develop a site in the industrial block, even if the CPR had agreed to move there.

Although there is no direct connection between the Bryn Siding controversy and the status of planning in Nanoose, their fight with the regional board, over what appeared to be tacit approval of the site by the board, has galvanized strong anti-regional district feelings in Nanoose. The fact that the community plan calls for holding off on development and further planning in Nanoose for several years while French Creek fills in has been a sore spot for Nanoose residents.

A little-known report prepared for Daon developments by William Graham Consultants, is the most complete critique of an individual planning area in the community plan, and its conclusions allege serious deficiencies in the District 69 Community Plan's concepts and timing.

Graham's report says Nanoose's proximity to Nanaimo is one of the most important planning factors which is left entirely out of the communities plan.

Holding back development on the rocky Nanoose Peninsula is going to put more pressure on better land elsewhere, Graham says, and trying to keep development down be restricting subdivision to five-acre parcels, for instance, will preclude sensible patterns of land use and make establishment of a "new town" very difficult.

If the new town idea is to be realized, says Graham, planning for it will have to begin now, rather than several years hence.

For his part, regional district planning director Gordon Summers, who came to the district only last fall, says the undefined new town term is "totally inappropriate in a document such as the community plan. It has created some very unrealistic expectations."

In general, maintains Summers, no serious problems have cropped up with the community plan. "It is a general statement, and as such is open to interpretation. Specific bylaws are the means for actually implementing the concepts in the plan."

This method — a general plan followed by specific zoning bylaws — is no longer a favorite with Victoria, admits planning committee chairman Peter Ramsay. He said last fall that a plan as general as the District 69 Communities Plan would never make it through the municipal affairs department if it were submitted now.

"They seem to be demanding more sophisticated plans which are almost zoning bylaws," says Summers. In short, Victoria is now looking for the kind of detail which was scrapped in the original version of the District 69 plan to make it more palatable.

Many areas of the district, particularly Coombs-Hilliers-Errington and Qualicum Beach appear to be quite content with their status in the plan.

The problems that have occurred in the plan, point mainly to a need for constant monitoring of its effects, and some method for allowing the plan to evolve more smoothly into the overall regional plan which will eventually be written.

Agreement reached in Duncan

DUNCAN — A tentative agreement was reached Friday between the board of School District 65 and its 90 employees, members of the International Woodworkers of America.

IWA spokesman, Kenneth McEwan, told the Colonist that union members, who have been on strike since April 21, will vote on the contract this afternoon.

The agreement was announced after the second meeting this week between the two parties under mediator Clarke Gilmour.

250 HOUSES FOR SALE

FOR SALE
Royal Trust

3400 DOUGLAS ST.
384-8001

OPEN HOUSES

3528 TILLICUM
SATURDAY 1-4 P.M.
$28,900
Ideal 2 Bdrm Condominium. Large living room, dining area, step-saving kitchen, 4 pce. bath, good storage. Included is stove, fridge, washer and dryer. Excellent financing. In attendance. PETER TER VEER 384-8001 or Res. 479-1588.

336 KER AVE.
SATURDAY 1:30-4 P.M.
$54,900
Charming home featuring LR with lovely fireplace, cozy dining room with built-in china cabinet. Dream kitchen with cupboards galore. 2 bedrooms and 4 pce bath on main. Full basement with rec room and wet bar. Extra bedroom. Large sundeck and sep. garage. JESSIE McGRATH 384-8001.

616 KENT RD.
SATURDAY 2-4:30 P.M.
A 3 year, 3 bedroom full basement home on a very quiet street and close to schools, bus. Rooms are larger than ordinary and basement would lend itself to easy development Price $65,000. 384-8001 BUD ZUCK 598-7215.

SAT. 1:30 - 4 P.M.
1032 VICTORIA AVENUE
SOUTH OAK BAY
Delightful 2-bedroom home nestled in miniature orchard in middle of Oak Bay. "THE McGREGORS" 384-8001 or Res. 477-3675.

SAT. 1:30-4 P.M.
657 MOSS ST.
3 Bdrm., 1,255 sq. ft. on main. Lovely LR an DR, 2 bedrooms have connecting 4-pce. bath. Developed basement with 2nd bath. MLS $74,000.
CHES HAYS 658-5663 or WALLY MILLIGAN 477-5144 or 384-8001 (24 hrs).

SAT. 1:30-4:00 P.M.
1872 VENTURA WAY
New listing, 5 bdrms, University area, off Gordon Head Rd. Large lot, close to schools, Racquet Club. MLS 17077 $72,500. "The McGregors" 384-8001 or Res. 477-3675.

SAT. 1:30-4 P.M.
1100 JENKINS—9 ROOMS
3 Bdrm home plus 2 finished on lower level. 2 baths, 4-pce. up and 3-pce. down. ½ acre approx. lot. Asking $65,900 MLS. ERNIE DYER 384-8001 ro Res. 592-2952.

SAT. 2-4 P.M.
1643 ST. FRANCIS WOOD
Quick possession to this 3 bdrm home in one of Victoria's choice locations. Large family rm with fireplace, redecorated throughout and new wall-wall carpet. Pretty secluded lot. Make an offer on the asking price of $85,000. LEN TAYLOR 382-9485 or ETHEL WALLACE 382-5998 or 384-8001 (24 hrs.)

SAT. 1:30-4:30
2800 BEACH DRIVE
UPLANDS
REDUCED TO $128,000
½ acre professionally arranged garden. Library and 24x18 LR each with fireplaces as well as 34x17 rec room. Intimate dining room with curved bow window, 4 bedrooms plus double garage. Vendor has purchased. SHIRLEY MEYER 384-8001 or Res. 478-5268.

SAT. 1:30-3:30
BEAUTIFUL BROADMEAD
941 WOODSIDE
(off Amblewood Drive)
Charming new Tudor on easy care lot. 4 bedrooms, 2½ bath. Hand crafted and beamed with extensive detailing. Well worth inspecting at $155,000 with Jeannie Dewhurst. "The Realtor Who Believes in Broadmead" 384-8001 or Res. 477-6040.

SOUTH OAK BAY!
New 4 bedroom Tudor now under construction. Close to Marina. At $128,000 it's excellent value. Call JEANNIE DEWHURST 384-8001 or 477-6040.

BEGINNERS BARGAIN
NEAR K-MART
ONLY $52,500
Perfect for a retirement or young couple. Updated, clean and ready to move into. Full basement. Call JEANNIE DEWHURST 384-8001 or 477-6040.

REDUCED TO SELL
DRIVE BY
755 CONNAUGHT ST.
10 year old 3 bedroom stucco bungalow. Elec Cab. kitchen with built-in table and seats. 16x19 LR and 12x16 rec rm. 4 pce. vanity. Drive in garage. QUICK POSSESSION. ASKING ONLY $51,000. ERNIE DYER 384-8001 or Res. 592-2952.

DRIVE BY
2939-41 CUTHBERT
Side by Side 2 Br duplex only six years old, clean and neat with shining hardwood floors and gleaming white stucco, attached carports and full basements, new large level lot, quiet no through street. Price only $81,900 MLS 17032., 384-8001 BUD ZUCK 598-7215.

FIRST TIME ON THE MARKET
COLWOOD LAKE ESTATE
Spotless 5 bedroom home just 2 years old, cozy LR with old brick fireplace, separate DR, bright cheerful kitchen with eating area and built-in dishwasher, sundeck off. Gold shag carpet throughout and tasteful choice of wallpapers. Large family sized rec room fully carpeted with large rock fireplace. Woodsy atmosphere. Asking $74,900 MLS. Call me anytime and let me show you this lovely property. CHES HAYS 384-8001 or 658-5663.

MARIGOLD AREA
$69,900
Ideal family home with fantastic view. LR with see-through fireplace, nice Dining area with sliding doors to huge sundeck. Spacious kitchen with laundry area. 3 bedrooms and 4-pce bath. Full basement with pool table size rec room, extra bedroom and 2 pce bath, large basement area. Secluded high view lot overlooking Panama Flats. PETER TER VEER 384-8001 or 479-1588.

GORGE AREA
$54,900
Charming home, LR with fireplace, DR with built-in cabinet. Great kitchen with large sundeck, 2 bedrooms, 4-pce bath. Full basement with rec. room and 3rd bedrm. Sep. garage. Nice lot. PETER TER VEER 384-8001 or 479-1588.

ROCKLAND EXECUTIVE RESIDENCE
From the hand and mind of David Gurr, a combination of rustic timbers, cedar and stone. Impressive new contemporary with convenient family layout highlighter by a master suite with private bath, dressing area and handsome fireplace. Lightin fixtures and floorings to be your own choosing. Well worth inspecting to $173,000 with JEANNIE DEWHURST 384-8001 or Res. 477-6040.

THERE'S MORE TO A HOME THAN MEETS THE EYE!
And if you're looking for something special, this 3 bedroom (plus) home on one of Gordon Heads quietest streets just has to be the answer. Built by George Walton and perfected by the present owner, 3 bathrooms, plus additional vanity, two stunning rock fireplaces, excellent family kitchen — in total this is the best buy and the best kept home you'll see at $95,000. Call now! JEANNIE DEWHURST 384-8001 or Res. 477-6040.

OLDER IS BETTER!
Especially when its a true character home in the key location of Gordon Head. 4 Bedrooms! Spectacular living [illegible] Lot 109x150! Asking [illegible],000. Call JEANNIE DEHURST 384-8001 or 477-6040.

250 HOUSES FOR SALE

FOR SALE
Royal Trust

3400 Douglas St.
384-8001

NEWLY LISTED
IN BEAUTIFUL BROADMEAD!
Stunning 2 storey executive home fashioned by a builder who cares about quality. Exciting foyer with graceful spiral staircase leading to 4 exceptionally good sized bedrooms. Sep. dining room, family room plus games room. A pleasure to show at $155,000. See it with JEANNIE DEWHURST "The Realtor Who believes in Broadmead!"

TODAYS BEST BUY
Price reduction makes this one of todays best buys. Large living room, feature fireplace — dining room — with large secluded sundeck — a real dream kitchen with eating area. 3 bedrooms (master ensuite) — full high basement — finished rec room floor to ceiling fireplace, carport and fully fenced easy care back yard. Asking only $63,500 with a 9½ mtge that can be assumed. For viewing call JESSIE McGRATH 384-8001.

GORDON HEAD
$71,900 MLS
Move into a newer home with landscaping completed and back yard fenced. 3 bedrms with master ensuite plus a 4th on lower level. Huge sundeck for summer outdoor living. Schools nearby. Call now. VIC GOERTZEN. 384-8001 or Res. 477-0217.

$46,500
Esquimalt family home — 3 large bedrooms (master 20') fine bright living and dining room, new W-w throughout. Full basement, Owners moving in 18 days. DAR GARSIDE 384-8001.

MAPLEWOOD AREA
$69,500
Ideal retirement home with large 88x160 ft. lot. Cozy living room with brick fireplace, dining room with W.W. charming kitchen with laundry area off. Hot water heat, 2 bedroom with 4 pce. bath and large rec room. PETER TER VEER 384-8001 or 479-1588.

CITY LOCATION $49,900
Older family home with lovely lot and nice view. Large living and dining room with bay windows, family kitchen. Upstairs 3 bedrooms and bath. Full basement with rec room and extra bedroom and 1 pce bath. Call PETER TER VEER 384-8001 or 479-1588.

ESQUIMALT
STRATA DUPLEX
$53,900
Now under construction, lovely 3 bedrooms, 2 bath, large LR with fireplace. Dining area, kitchen with laundry area off. PETER TER VEER 384-8001 or 479-1588.

CENTRAL SAANICH
$57,000 and $58,500
STRATA DUPLEX
Choose your own colours in this 9200 sq. ft. unit now under construction, large living room with fireplace, dining room, kitchen and 3 bedrooms. Full high basement with lots of room for development. PETER TER VEER 384-8001 or 479-1588.

CENTRAL SAANICH $82,500
Fantastic seaview family home only 5 years young featuring LR with fireplace, large DR with sliding doors to sundeck. Lovely kitchen with laundry area off. 4 bedrooms on main 2 baths. Full basement with 2 finished bedrooms, R.I. plumbing for bath and large rec room. ½ acre lot. PETER TER VEER 384-8001 or 479-1588.

VIEW
CENTRAL SAANICH
Excellent and spacious family home with 5 bedrooms, 4 pce vanity bath, 2 pce and roughed-in down in full high basement. Large family rm, kitchen and dining area. Close in carport with sundeck. Ample space for boats, trailers and cars. All this on a beautiful large lot and asking only $74,900. Owners have purchased anxious to sell. MLS ERNIE DYER 384-8001 or Res. 592-2952.

NEW LISTING $93,000
Magnificent water views overlooking Haro Strait and Islands from the high ridge of Cordova Bay on a quiet street of beautiful homes. Excellent family home offers 5 bedrooms (2 down) with spacious rooms totalling about 3,000 sq. ft. finished. 3 baths. Be the first to view this lovely home. CHES OR MERYLE HAYS 384-8001 or Res. 658-5663.

OAK BAY NORTH
NOW ONLY $74,500
Absolutely immaculate 3 BR, 1½ bathroom bungalow with anicured grounds in a most desirable area. Delightful to own. View with JOYCE MILLER 384-8001 at your convenience. MLS.

REALSPAN
PROPERTIES LTD.
1031 VANCOUVER ST. 388-6454

PANORAMIC
OCEAN VIEWS
ARDMORE
$108,000
This large family home is on .63 of an acre and is designed to take full advantage of its excellent location. There are many outstanding features, such as zone heating, 2 rock heatilator fireplaces, imported wool carpeting. The kitchen design is one of the best I've seen.

Simpsons-Sears
SMALL BUT CUTE
$46,700
This two bedroom home has been completely renovated with new kitchen, wall to wall carpeting, redecorated, and is located on a 50x133 lot. The greenhouse and excellent soil in the vegetable garden are a real asset to a green thumb person. To view anytime call
JOHN F. COLWELL
388-6454 592-9828

FOR FAMILIES
ONLY
$38,900
Not really, but this condominium development was designed with CHILDREN in mind. It is two storey, has three bedrooms, 2 bathrooms and loads of storage space. The low price of $38,900 puts it in everyone's price range. If you are looking for something for you and your children, call us to view this real dandy. It includes stove, fridge, washer and dryer, all in excellent condition.

SAVOY
a
DOWNTOWN
LOCATION
$36,700.00
This one-bedroom apartment is located next to all amenities and comes equipped with wall-to-wall carpeting, stove, fridge, dishwasher. For economy of living in a prestige location.

SIDNEY
TWO NEW HOMES
$59,500 and $61,700
Drive by:
2224 JAMES WHITE BLVD.
10305 GABRIOLA PLACE
Then call me for viewing
Blake Crothers
388-6454 652-2553

BRENTWOOD BAY — NEW AND designed for a large family or in-laws. Best location and price. 652-3753.

250 HOUSES FOR SALE

Castle Properties Ltd.

OPEN HOUSE
SATURDAY
1:30-4:00 P.M.
NOOWICK RD.
Mill Bay area, 25 min. from town first turn past Bamberton cutoff. 1½ years old. 2 bedrooms on main and extra bedroom and rec. room in full high basement, 2 fireplaces, sundeck, seaview. Asking $54,900. See it today. Irene Daiziel, 386-6164 or 477-6380.

OPEN HOUSE
SAT. 1:00-4:30
5047 CORDOVA
BAY RD.
Fantastic waterfront views. With solid home. Only $89,500. You must come inside to see the value. To preview call Hazel Campbell, 386-6164or 592-0632.

OPEN HOUSE
SAT. MAY 14
1:30-4 P.M.
989 BRAY AVE.
This three-bedroom part bsmt. home is immaculate inside and out. Boasting over 1,200 sq. ft. of accommodation and located on a 75x150 fully fenced lot. Has to be one of today's "Best Buys" at $53,900. Stop in to view with Bob Kohlruss, 386-6164 or 598-7689.

SWAN LAKE
Completely renovated 2-B.R. home just waiting for new owners. Realistically priced at $49,900. Call Hazel Campbell, 386-6162 or 592-0632 anytime.

$42,900
2-bedroom full basement home, all utilities updated. Fireplace in living room. Newish roof and stucco exterior. Sounds Good? It is at today's prices so call today. Tom Raig, 386-6164 or 385-1606.

MT. DOUGLAS
$91,900
3 year old family home with full suite in the basement. Double lot with subdivision possibility. Extra well built, a must to see. Quickly Call Irene Daiziel 386-6164 or 477-6380.

SHELBOURNE
AREA
$63,500
3 Bedrms., full basement, close to plaza or K Mart. Well developed yard with assorted fruit trees. Drive in garage — all in spotless condition. To view quickly Call Irene Daiziel 386-6164 or 477-6380.

2 ACRES
CORDOVA BAY
Older 4 Bedroom, house plus a large Barn, only ten minutes to City Center. Good holding property. Asking $89,500. To view please call Irene Daiziel 386-6164 or 477-6380.

GORGE — $41,900
Small immaculate 2-Bdrm. home with part bsmt. New roof, wiring, elec. heat and new wall-to-wall, on good sized lot. Move right in. To view call Lyle Marrington, 385-0302 or 386-6164.

5-BEDROOM
FAMILY HOME
Marigold area. Large lot, Modern large home. Low price $56,900.
FOR INFORMATION CALL:
Chris Greig Bob Kohlruss
479-7905 598-7689

WHAT HAS TO
BE DONE???
Absolutely nothing to this 16-year-old 3-bedroom, part bsmt. home. You can move right in and relax. The fully fenced 75x150' lot is well manicured and ready for those summer days in the sun. At the price of $53,900 what more could you ask for? Call us today for more information on this new MLS. It's not going to be around too long.
Bob Kohlruss 598-7689
Chris Greig 479-7995
386-6164 (24 Hrs.)

LIKE NEW
$54,900
Completely and professionally renovated 2-bedroom full bsmt. home. Large living room with sliding glass doors to a large sundeck with pleasant views. This home has to be seen. Call Bob Kohlruss, 386-6164 or 598-7689 or Chris Greig, 385-6164 or 479-7995 (eves.).

COLWOOD
$58,900
Modern, spacious, 3-bedrooms on main plus 4th in full bsmt. Fully fenced and landscaped lot, situated in modern, well-establishtd area. Quiet and convenient. Large 10½ mtge. available. MLS. Call Chris Greig, 386-6164 or 479-7995 (eves.).

LAKEVIEW
$46,900
16-year-old 3-bedroom home on .4 acres of view property. Small guest cottage. Tremendous opportunity for the handyman. Call Bob Kohlruss, 386-6164 or 598-7689.

Century 21
REAL ESTATE
J. D. BOSDET LTD.
120 - 727 JOHNSON 386-3128

OPEN HOUSE
648 BAXTER
SAT. 2-4 P.M.
Close to schools, solid 3-bedroom family home. Full basement, secluded backyard. Sliding glass doors of dining room to sundeck. Priced to sell at $56,900. MLS 17083. Call:
ERNIE SERONIK
386-3128 478-8696

WATERFRONT
VIEWS
OPEN FRI.-SAT.,
2-4:30 P.M.
9470 LOCHSIDE
DRIVE
Rustic ranch-style home and cottage set among trees on .83 acres with fanastic WATER VIEWS. 24' living room with stone fireplace, cottonwood dining room, 2 B.R. up and 2 B.R., games room, den in basement. Cottage is charming 1-B.R. home. Possible 1 lot subdivision in future. Because finishing and redecorating needed, all offers will be considered. $120,000. Call:
J. D. Blodgett, 656-5653

OAK BAY
Just listed, 2 bedrooms, separate dining room, living room with fireplace and new wall-to-wall carpet. Kitchen with eating area. Basement can be developed. Drive-in garage. Large, lovely landscaped lot. Price $64,900. MLS 17219. To view please call:
ERNIE SERONIK
386-3128 478-8696

ROCKHEIGHTS
Split level
3 bedrooms
Attractive fireplace
Large landscaped lot
A premium home
New MLS 17220
$70,900.

$44,900
2 bedrooms
Part basement
Vanity bathroom
Cabinet kitchen
MLS No. 15590

$61,500
5 bedrooms
2 bathrooms
Choice Fairfield
Owner transferred
New MLS 17187

Call:
ALICE MOORE 592-4529
ED KRAFT 652-3676

250 HOUSES FOR SALE

D F Hanley Agencies Ltd.

D. F. HANLEY AGENCIES LTD.
3293 DOUGLAS STREET
385-7761

OPEN HOUSE
857 Rockheights
SAT., 2-4:30
Plan on seeing this one, the view and the home are above average. Bright family-sized kitchen opens on rock sundeck and back garden. 5 bedrms. and rec. room with bar make this a super family accommodation. Call me to see this home any time. MLS.
Marion Hamilton
385-7761 24 hrs. 382-0894 Res.

OPEN HOUSE
SAT. 1-5
1629 Longacre
Owners have bought and require quick sale of distinctive residence in most sought-after area of Gordon Head. Superb landscaping plus a unique, corner-lot setting are but two of the appealing features of this impressive 3-bedrm, 1½-bath home. Also offers: spacious living room with stone f.p.; dining room; eating area in bright kitchen, wrap-around sundeck; panelled study with built-in bookshelves. Carpeted throughout. $73,900. MLS.
DONNA FOSS
385-7761 24 hrs. 595-6703 Res.

OPEN HOUSE
EVERYDAY!
1:00 to 5:00
600 MOSS
Yes, there are 3 BRs in this top quality home offering wide hallways, separate formal LR and DR in all over 1400 sq. ft. plus a full basement, nicely landscaped yard with fruit trees and shrubs. This is the chance you've been waiting for so don't delay. See it now and make your offer on the asking price of $64,900. MLS.
DAVID SOUTHALL
385-7761 24 hrs. 652-1201 Res.

VICTORIA
OPEN HOUSE
1223 BASIL
Sat., 1:30-4:30
Drive out Hillside, turn left onto Blackwood and then right on Basil. This 25-year-old, 3-bedroom is in A-1 condition! There is also a large living room with fireplace. Separate dining room. Huge kitchen with utility room off. The full bsmt contains 2 extra bedrooms, finished rec room, and drive-in garage. For prior viewing, call me today. Asking $59,900.
BILL CARNEGIE
385-7761 24 hrs. 652-3627 Res.

OPEN HOUSE
SAT., 1-5
1853 HILLCREST
GORDON HEAD
This home must be seen to be appreciated. 2900 sq. ft. of Executive Family living, 4 or 5 bedrooms, 2½ bathrooms, beautiful family room with fireplace and sundeck off kitchen. Spacious cathedral entrance with wood bannisters. The exterior boasts exquisite stone work, heavy shake roof, double garage. Rhododendrons in bloom and the artistic Arbutus trees make this gracious family home pleasing to the eye. EXCELLENT VALUE AND PRICED TO SELL at $108,000. M.L. 16877.
ANNE LAX
388-6275 Pager No. 2510

SOUTH SIDNEY
OPEN HOUSE
SAT. 1:30-4:00
9218 Mainwaring
Situated on one-half acre of lawn and garden, this immaculate home offers 2 bedrooms, large living room with fireplace, dining room opening onto sundeck. Well planned kitchen and 4-piece bath. The full basement contains 2 more bedrooms, a 2-piece bath, a finished rec room, laundry and sewing room area. Truly a fine country home and only $63,900. Drive out Pat Bay Highway, turn left onto McTavish, then right onto Mainwaring.
BOB HAGUE
385-7761 (24 hrs.)
BILL CARNEGIE
652-3627 Res.

END OF MAY
POSSESSION
on this immaculate "Oak Bay" home. The main floor contains 2 bedrooms, large bright kitchen with many built-ins, huge living room with white rock fireplace, inline dining room and 4-piece bath. The full basement contains a 3rd bedroom, finished rec. room with fireplace, 2-piece bath and laundry area. The grounds are landscaped to perfection with a separate garage and extra parking. Offers invited on asking price of $68,900. MLS
BILL CARNEGIE
385-7761 24 hrs. 652-3627 Res.

UNIQUE
DIFFERENT
SOOKE
$62,500
This brand new rancher centres around a sunken indoor Japanese garden. Walkway over garden. Skylight above for abundant light. Living room with fireplace. 2 bedrms. plus den or 3 bedrms. Bright kitchen. Dining area has glass wall for view of indoor garden. Full basement ready to develop. A must see if you want something unique, different but functional.
SCOTT KENDREW
385-7761 24 hrs. 598-5341 Res.

Immediate
Possession
And in tip-top shape, this appealing split-level is open to offers on $69,500. Large kitchen has built-in breakfast nook and dishwasher. Covered sundeck off dining room, corner fireplace in living room. 3 bedrooms and large vanity bath. Lower level has professionally finished rec. room with bar, 2-pce. bath and laundry area. Beautifully landscaped lot, fenced-in back. PLUS separate 2-car garage and workshop (lots of room for boat, camper, etc.). Call now to see it!
Marion Hamilton
385-7761 24 hrs. 382-0894 Res.

GORDON HEAD
MUST BE SOLD!
MAKE AN OFFER!
Listed in the Fifties, this excellent starter home has a lot to offer. Living rm. with fireplace, separate dining rm. Lge. family kitchen. Pretty vanity bath. 2 bedrms. on main (master has waterbed). The full high bsmt has 3rd bdrm, rec room, work area and extra W.C. Mature shrubs. Fenced backyard and separate garage. See it now! MLS.
STAN EAKIN
MARION
HAMILTON
479-5818 Res. 382-0894 Res.
385-7761 24 Hrs.

250 HOUSES FOR SALE

D F Hanley Agencies Ltd.

D. F. HANLEY AGENCIES LTD.
3293 DOUGLAS STREET
385-7761

NEED ROOM?
Like to Fix-Up?
This 14-pear-old home on a large lot could fit your bill . . . and your billfold! On main floor are living room, family-sized kitchen with washer-dryer connections; 3 bedrooms and large bathroom with ample storage. Downstairs in full high basement is a 4th BR, a 5th nearly finished, a roughed-in rumpus room and workshop area. Double carport. Asking $59,000. Exclusive with:
PAT VICKERY
385-7761 24 Hrs. 592-6191 Res.

WATER
VIEWS
MOUNTAIN
VIEWS
GORDON HEAD
NEW LISTING!
PERFECT 4-bedroom, 3-bathroom home on the rolling hills of Gordon Head. Only nine years young with breathtaking views of the ocean and mountains. Built-in stove and dishwasher and also a convenient garburator. Well appointed spacious home for those with a young family who want to live in a quiet, prestigious area in a class all its own; yet close to all amenities. Realistically priced at $96,500.
HARVEY SIMONS
385-7761 24 hrs. 595-6908 Res.

One of a Kind
at $29,500
Two bedrm condominium. Rare 12.6x11 and 12x9 (BRs), 12x18 living room, galley-type kitchen with dining area. Laundry room 5x8 with W-D. 4-pce bath. Stove and fridge included. Balcony off living room. Viewing from 1 p.m. to 5 p.m. Call:
HERM WILLIAMS
385-7761, 24 hrs.

FOR
MORE
Real Estate
SEE
DISPLAY
Real Estate
Advertisements
Pages
7, 8, 9, 10, 11

RITHET'S
for
Real Estate
Insurance
Appraisals
714 FORT
382-4251

OPEN HOUSE
917 TERLANE
SAT. 1:30-4:00
Attractive family home on large lot in COLWOOD AREA. Living room with beautiful slate fireplace and rosewood panelling on feature wall. Carpeted throughout. Excellent kitchen with tremendous amount of walnut cabinets. three bedrooms, master ensuite, full basement with rec. room, sundeck with carport under, good parking. Try your offer on asking price of $63,900.
R. JOHNSON OR W. MICHAELS
382-4251 (24-Hr. Service)

OPEN HOUSE
SAT. 1:30-4:00
2021 ARDWELL
RESTHAVEN AREA off MacDonald Park Road close to all marinas. Immaculate near new home features, 1280 sq. ft., spacious L-shaped living and dining room, large family-size kitchen with a generous amount of cabinets, sunny sundeck, full basement, open for development. Close to all school levels. Attractive existing financing. Price $61,000.
W. MICHAELS OR R. JOHNSON
382-4251 (24-Hr. Service)

ACRE PLUS
OF LAND
ONLY $64,900. Level land — ideal for horses, garden etc. Nice two-bedroom bungalow on property. Located on Old West Saanich Road. Close in. For further details please call:
W. BUTTERFIELD, 385-0858
G. IRELAND, 595-8845

5 BEDROOMS
$48,900
On large lot just a step from the Gorge Waterway. A good familp home at yesterday's price. For further details please call:
G. IRELAND, 595-8845
W. BUTTERFIELD, 385-0858

NEW LISTING
$47,500
IMMACULATE NO-STEP 2-bedroom bungalow loocated in the popular Marigold area on a quiet cul de sac. This home has been completely redone inside and out. New gutters, roof and sundeck. Kitchen and living room redecorated with new wall-to-wall. Home has ½ basement plus separate newer garage, workshop. Hurry try your offer on this new MLS.
W. BUTTERFIELD, 385-0858
G. IRELAND, 595-8845

Maplewood-Cook
Let us show you this cute two-bedroom home for retirement or starter. Attractive living room with fireplace and W-W carpet. Good garden area. Lot size approx. 50x125. New asking price of $42,500. MLS 16775. To view please call:
R. JOHNSON OR W. MICHAELS
382-4251 (24-Hr. Service)

ESQUIMALT
Handyman's special, 1½-storey, 2-bedroom home situated at 918 LYALL St. Good location close to Work Point Barracks. Asking $32,500, but offers invited. For more information or to view call:
O. DOUGLAS OR E. WILKINSON
382-4251 (anytime)

250 HOUSES FOR SALE

MANN
T. L. MANN AND ASSOCIATES LTD.

NEW
HOMES
LEEDS
SUBDIVISION
IN LAKEHILL
NOW OPEN
WEEKDAYS
6:00-8:00 P.M.
SATURDAY
10:00 - 5:00 P.M.
36 QUALITY
HOMES
3 cul - de - sacs — closest new housing development to city. Drive out Quadra, turn left on Lodge Avenue, or out on Saanich Road and right on Lodge Ave.
FINANCING AVAILABLE
FROM $64,500
598-5144

OPEN HOUSE
2357 MALAVIEW
SAT. 2-5 P.M.
SIDNEY BEAUTY!
$59,500
DELUXE HOME WITH LARGE ROOMS, 2 BEDROOMS ON MAIN WITH KITCHEN, DINING ROOM, AND LIVING ROOM WITH FEATURE ACORN FIREPLACE WALL INCORPORATING BUILT-IN BOOKCASES. SUNDECK OFF MASTER BEDROOM. DOWNSTAIRS SUITE WITH KITCHEN, LIVING ROOM, BATHROOM AND ONE BEDROOM AND DRIVE-IN GARAGE. DON'T MISS THIS ONE. MLS. No. 17057. CALL
LORNE PEASLAND
BUS. 598-5144 RES. 384-9515

$43,500!!
GORGE AREA
DEEP LOT WITH IMMACULATE LAWNS AND 9 FRUIT TREES. 2 BEDROOM HOME WITH LIVING ROOM AND FIREPLACE, LARGE KITCHEN WITH PLENTY OF CABINETS. DRIVE BY 3048 MILLGROVE AND CALL ME QUICKLY:
LORNE PEASLAND
BUS. 598-5144 RES. 384-9515

OPEN HOUSE
SAT. 2-5 P.M.
252 RICHMOND
ROAD
TIRED
OF LOOKING AFTER A LARGE HOME AND YARD WHEN YOU COULD BE GOLFING, BOATING OR WHATEVER? THEN COME AND SEE THIS EASY-CARE HOME IDEALLY LOCATED ½ BLOCK FROM GONZALES BEACH. OTHER FEATURES OF THIS 2- OR 3-BEDROOM HOME INCLUDES POST AND BEAM DESIGN, OCEAN VIEWS, 1½ BATHS, AND LARGE ENTERTAINMENT-SIZE LIVING ROOM. ONLY $63,900. CALL:
GERRY MARTIN
BUS. 598-5144 RES. 598-1536

david burr LTD.

655 FORT STREET 384-9335

OPEN HOUSE
SAT., 1-4 P.M.
2682 TOPP AVE.
This well maintained home, close to schools, stores, transportation and walking distance from Willows Beach, is situated on a quiet street in North Oak Bay. Entertaining size living room and dining room. large bright kitchen with eating area. Four-piece bathroom and cosy den with sundeck, extra large master bedroom with wall-to-wall carpet on the main floor. Upstairs has two good size bedrooms. The full basement has drive-in garage, workshop area, two-piece bathroom, and large well finished rumpus room. A very nice, well landscaped garden. This home is in excellent condition inside and outside.

$78,500

For Prior viewing call
Ron McConnan 384-9335

MOUNT TOLMIE

Attractive older 4 bedroom family home in popular area, close to all schools and UVic. Good size living room with fireplace and wall to wall. Modern kitchen with Citation cabinets and large eating area. Spacious sundeck. Two bedrooms on main and two down. Spacious rec room. Corner fenced lot with separate garage and lots of room for recreation vehicles. Vendor transferred is reason for selling. (MLS 17111).

$61,900

W. E. (WIL) WILSON
384-9335 or 477-4328

METCHOSIN
2 Acres

Unique circular 2-bedroom, full basement home, in a lovely treed area. If you are looking for something different, this could be the home for you. MLS 17000.

Asking $59,500
Don or Madge Robbins
384-9335 or 384-9072

CEDAR HILL
MT. DOUGLAS

Situated on ¼ acre, this cottage has living room with fireplace. Dining room, kitchen, bathroom and three bedrooms. Lots of space to park extra car or trailer. Close to schools and stores. The price has been reduced for quick sale.

$52,000

Ron McConnan
384-9335 or 598-7625

LANSDOWNE SLOPE
PLUS EXTRA LOT

A character home that needs some updating. Extra large living room, separate dining room, good size kitchen. Three bedrooms and bathroom upstairs. Plus a small cottage on the extra 50x120' lot. This home and surroundings has a lot of charm.

$89,000

Ron McConnan
384-9335 or 598-7625

IN-LAW SUITE
OPEN SAT. 1-5
835 PALISADE
North Quadra at Beckwith
3 bedroom modern home
Deluxe basement suite
Possession 1st of June
$67,900. Good financing
Bowden Realty 383-5524

250 HOUSES FOR SALE

WHITTOME'S
ROYAL OAK BRANCH
4520 W. SAANICH RD.
479-1667

PANORAMIC
OPEN HOUSE
FRI. NIGHT
7:30-9:00
SAT., 1:30-4 P.M.
1646 St. Francis
Wood
(OFF ROCKLAND)
Commanding views are yours from this one of a kind home. Friday eve, Viewing will be a breathtaking display of lights, Saturday afternoon will enchant you with a beautiful view of ocean and mountains. This architecturally designed, 3-bdrm. plus den home will particularly delight the person who loves natures handiwork yet has an alert eye for superior construction. In attendance: Lillian Hendy 479-1667. 479-4938.

OPEN HOUSE
4022 GRANGE
SAT. 1:30-4
OPEN TO OFFERS on this 3 BR. split-level. (See FRI. Display ad.) Asking $59,900. MLS 17114.
479-1667 CATHY ATKINS 479-5427
479-1667 BRIAN BROWN 386-1234

DRIVE BY
THESE EXCITING EXCLUSIVE LISTINGS: (See Display Ad., Thurs. eve. and Fri. a.m.)
1. 839 Elrick (Esquimalt) $75,000. (4 BR) Post and Beam on over 1-3 ac. Parklike lot.
2. 4939 Sea Ridge (Cordova Bay Ridge) $118,000. (3 BRs, 3 Baths) Quality construction with panoramic views on .73 ac. in very exclusive area.
479-1667 CATHY ATKINS 479-5427
479-1667 BRIAN BROWN 386-1234

SOLID VALUE
$69,000
High view area, off Tattersall is the location of this fine home. Over 1,200 sq. ft. on the main floor with a full lower level. The entrance is very spacious up a few steps into the most attractive open through hall. The living room is large with feature wall, full ceiling high fireplace (very impressive) with raised hearth. This fine piece of craftsmanship divides the living room from the gracious dining room. Sliding glass doors make the sundeck so accessible from the dining room and kitchen. The kitchen has many, many cabinets, lots of breakfast area, so bright and cheerful. The through hall leads to three fine bedrooms, the largest with ensuite plumbing. The 4-pce. family bath is well appointed and convenient. The lower level has a full finished family room with open fireplace, 2 partially finished extra bedrooms, all roughed in for another bathroom. So much in this fine area for the very reasonable price of $69,000. Fast possession. Call Cliff Stretch, 479-1667 or 592-3969.

RURAL AREA
AS NEW
SPACIOUS
$57,000
So easy to buy this three-bedroom cathedral entrance full lower level home, delightful sunken living room, ceiling high fireplace, full dining room, spacious, convenient kitchen, vanity bath off master bedroom. Full family bath, finished rumpus room, 3rd bathroom ready for fixtures down, plus work area, laundry and near finished fourth bedroom, large drive-in garage. This home is only 1 year old, large rocky lot. Price only $57,000. Owner transferred. Call and ask about the excellent terms. Your family realtor, Cliff Stretch, 479-1667 or 592-3969.

J. W. Whittome and Co. Ltd.
Royal Oak Branch

Island Homes Ltd.
2804 DOUGLAS 386-7545

OPEN HOUSE
4319 RIDGEWOOD
CRESCENT
SAT., 1:30-4 P.M.
Great family home of 4 bedrooms in a prime area. Good-sized L.R. with R.H. Fireplace. Sep. Dining Rm. with sliding doors to secluded sundeck. W-W over H.W. throughout. Asking $59,900. Try your offer. MLS 17082. For prior viewing contact JOHN BARTON, 386-7545 (24 HRS.)

OPEN HOUSE
2938 CARDEM
2-4:30 SAT.
ASK $65,900
1-Yr.-Old home in better than new condition, located on quiet cul de sac. 3 bedrooms on main floor. Full basement with rumpus room finished. Double carport with lots of room for parking. Low taxes. HOWARD MITCHELL, 479-4818.

CHARACTER
HOME
Popular Doncaster area and featuring 4 bedrooms (2 on the main, 2 up. L.R. with cozy fireplace and feature wall, large (12x12) dining room, W-W throughout. Great family kitchen for mom. Lots of cupboards and built-in dishwasher, also good dining area. Main floor utility. Asking $66,900 (MLS 17160) For further information, call JOHN BARTON 386-7545 (24 HRS.)

BRENTWOOD
$65,900
LARGE FAMILY?
This is a 5-bdrm. 1½-bthrm. (3rd. R.I.) Fam. rm. home on quiet no-traffic street. L.R. has stone F.P and built-in bookshelves. Tastefully decorated. Built-in dishwasher. Lots of room for vegetables and play area.

COSTS IMPORTANT?
—1st mortgage, approx. $25,000 at 9¾ per cent, $228.00 P.I.
—2nd mortgage to vendor $10,000 at 13½, $127.00 P.I.
—1975 taxes ($742 less $230) $512 net, $43.00 per month.
—Total, $398.00
Compare this for value and economy. To view, please call J. C. BAXTER, 386-7545.

SIDNEY
DEEP COVE
HOMES
WE HAVE SEVERAL
2, 3 OR 4 BEDROOM HOMES
IN THIS AREA, VERY
REASONABLY PRICED.
SOME ON ½ ACRE LOTS
FOR PARTICULARS
DIAL RLTY. 656-3907
KEN OR ETHEL 656-5929

BEAUTIFUL
BRENTWOOD
Executive 3 Bdrm. home completely finished basement.
Could be in-law suite.
Large lot with fruit trees.
DIAL RLTY.
KEN OR ETHEL 656-5929
656-3907

250 HOUSES FOR SALE

FOR SALE
Royal Trust

4082 SHELBOURNE ST.
477-0191

OPEN HOUSE
SAT. 1:30 to 4 p.m.
4121 SAN ARDO
At the new reduced price of $66,900 this property is now a best buy in Gordon Head. Don't be disappointed, view and purchase this weekend. 3-bedroom, full basement house with drive-in garage. Shake roof, large lot, with plenty of space for extra parking. Good sized greenhouse and mature gorgeous garden. For details, please call anytime. MLS 16652.
477-0191 JACK MOEN 658-5448

OPEN HOUSE
SAT. 2:00 to 4:30 P.M.
3930 GARNET PLACE
Great family home close to schools, bus and shopping. 1 block from K-mart on a quiet cul-de-sac. Good garden. 3 bedrooms up, 1 down. Large living room and dining room. MLS 16821. Asking $59,900. For advance viewing call:
VERNA ROERTS
477-0191 477-1317

OPEN HOUSE
2709 ASQUITH ST.
SAT. 1:30 to 4 P.M.
PRICE SLASHED
NOW ONLY $49,900
Owners
Owners must sell and open to any reasonable offer in this 3 bedroom part basement home. PLUS 16x32 swimming pool. A real buy — yesterday's price today.
JACK WALDRON
477-0191 477-9636

OPEN HOUSE
SAT. 2 to 4 P.M.
7031 W. SAANICH RD.
A large 3-bedroom family home in beautiful Brentwood area. Full high basement ready for development as "you" require it. Excellent financing. Drop in and see this 1350 sq. ft. beauty. For further information, please call:
BERNEIDA TAYLOR
477-0191 382-9485

MUST SELL
MAKE AN OFFER
On this 6 year old well-kept home. 3 bedrooms on the main, 2 more down plus a 20' rec room. Vendor transferred. Presently listed at the very realistic price of $53,900. Offers invited. MLS 15933. Call:
RAY TILLER 477-0191
JUDY JOHNSON 477-1650

HOBBY FARM
Within 8-mile circle in Saanich Peninsula, 2 acres that have an unlimited supply of water, property (mostly bottom land) all cleared and fenced. Small cow barn (presently tenanted), hay storage-chicken house. The 2-bedroom home has nice living room, wall-to-wall carpeting, basement not quite fished and owner will pour remaining concrete floor and complete ranch wall exterior. This property would be perfect for a retired gardener, a greenhouse man or for plain truck farming with roadside stand or what have you. MLS 16481. Full price $76,000. To view, or for further information, phone:
RON SEDGER
477-0191 479-3673

DEAR HOMEOWNER:
Please help—all listings sold and I am desperately looking for property. If you are thinking of selling, I know that I can help you. I have clients wishing 2 and 3 bedroom homes with or without basement, property of any size from building lots to wild acreage in the south Vancouver Island area. Call RON SEDGER at Royal Trust, 477-0191 or my res. 479-3673 anytime. P.S. I will gladly come out, assess your property, see what you want and assist you all the way.

NEW LISTING
NEW HOME
NEW CONCEPT
It is your life long dream to find a uniquely different spacious home nestled among tall trees affording quiet seclusion yet only minutes from town? Then view this beautifully appointed, contemporary home in the heart of Broadmead featuring 2000 sq. ft. of gracious living space including terraced living room, large family room off an ultra modern kitchen with built-in dishwasher and Jenn-Air range and indirect cabinet lighting. Realistically priced at $104,900. For appointments to view call:
RAY TILLYER 477-0191

½ ACRE — SEA VIEW
Serenity, seclusion, spaciousness. Three bedrooms, garret studio, all electric, architecturally designed, double sundecks, double carport, immediate occupancy. Willis Point (Highlands). Reduced to $89,900 or best offer.
MURRAY ROTHSCHILD
477-0191 477-9393
477-0191 ART EVANS 658-8924

5 BEDROOMS
Imagine the comfort involved in a 5-bedroom, 3 bathroom home, that is only 2 years old, with each member of your family having the space to do their own thing. Family size kitchen, separate dining room, rumpus room, and a future den, plus large sundeck are all features of this attractive home. Drive by 9502 Greenblade but please don't disturb the vendor. MLS
$63,500

NO STEP
Brand new 3 bedroom home in the heart of Sidney featuring attractive bow window, stone fireplace and quality carpets. Buy now while there is still time to choose your own colors.
$56,000

CURTEIS POINT
2 homes presently being constructed in one of the most desirable areas of North Saanich on ½ acre properties. Close to the ocean with limited Sea View but most pleasant quiet surroundings. 3rd home to be started soon and will have good sea views. 2 lots remaining have magnificent Sea View.

For further information on any of the above listings call anytime.

Betty DuTemple
656-5511, Res. 652-3219
SPARLING REAL ESTATE

OPEN HOUSE
MON. - SAT.
2 to 4 P.M.
2709 ASQUITH
MUST BE
SOLD
$49,900
SWIMMING
POOL
Must be seen to be appreciated. This 3-bedroom, 2-level bungalow is located in the Shelbourne area. Sparkling and apple-pie order with a 32x16' pool. MLS 16250.
VIVIAN M. ROBERTS
477-0191 477-0281
Royal Trust Real Estate Dept.

OPEN HOUSE
2-5 P.M. SAT. AND SUN.
1030 Damelart, Brentwood
New 3 bedroom home for sale by builder, 1260 sq. ft. Floor to ceiling fireplace, large kitchen with eating are,a 1½ bathrooms, fireplace and roughed-in plumbing in basement. 70'x110' level lot. Damelart is a quiet cul-de-sac off Hagan between Vardier and Clarke. $68,900. 479-7908.

BY OWNER, MODERN 4 BEDhoom home, full basement, stucco, nice corner lot with fruit trees, and vegetable garden, Phone 479-4260 between 6-8 p.m., $56,900.

250 HOUSES FOR SALE

KNOWLES REALTY LTD.

OPEN HOUSE
2085 VALLIS
PLACE
OPEN HOUSE
2085 VALLIS PLACE
(off Bowerbank Rd.
Melville Park-Sidney
SAT. 1:30-4:30
A lovely 3 BEDROOM, CATHEDRAL entrance home, offering Living room, Dining Room, Kitchen, a well planned Games Room, and many other features. This is really a must on your list, and only $58,900. MLS. In Attendance:
BILL KNOWLES
BIL KNOWLES
384-8101 Res: 656-3779

Spanish Villa
$81,900
. . . Different
. . . Unique
. . . Special
1287 sq. ft., 3 bedrooms, 2 bath. Extra large balcony, huge, high basement. Located opposite park with some views. To view, call:
Greta Hofmeister
384-8101 592-6372

TREES GALORE . . .
abound this quiet, cozy, older family home in the established and charming SOUTH OAK BAY area. 3 B.R.s, L.R. with fireplace. Separate family-size D.R. 3-pce. bath. Kitchen, cab. elec with bar. Drive-in garage. Full cement basement, bus at door, yet walking distance to "Village." Close to schools. And only $65,000. For further information or to view call:
Bill Knowles
384-8101, 656-3779

$43,900
2 Bedrm basmt home near Simpson-Sears. Exceptionally well built with old fashioned glassed in porches, front and back. Needs some updating. Priced low for fast sale because owner has bought a large house. View anytime.
JOE PERCIVAL
384-8101 595-6340

If you have property for sale, I would like to put it on the market for you. Call me for a frank and conscientious discussion. Leave your number if I'm out. Joe Percival.

Century 21
REAL ESTATE
SUBURBAN REALTY LTD.
2684 Sooke Rd. (Colwood)
478-8316

JUST LISTED
HOME ON 2.47 ACRES
$79,900.00
2 yr. old custom built home in Colwood. Over 1500 sq. ft. of living area. Post and beam, 3 bdrms, 1½ baths, large family room, separate double garage or workshop. Completely secluded from road. Truly a lovely family home.
GARY WHITELEY 478-7022

BEACH FRONT
$129,500.00
All the advantages of waterfront property but low, low taxes. Almost ½ acre of flat, nicely landscaped property fronting beach. Magnificent views of Victoria and Olympics. Large pond on property with catwalk to beach. This unique combination log and contemporary style home is 3 yrs. old and offers almost 2,000 sq. ft. of living area, 3 bdrms, 1½ baths, 2 floor to ceiling fireplaces (one covers entire wall), large family room, 2 sundecks, double carport. View by appointment only.
GARY WHITELEY 478-7022

SOOKE
$41,900.00
3 bdrm full bsmnt home overlooking Sooke Harbour, 1 blk. from beach, corner fireplace, like new w.w carpeting. Must be sold together with adjoining building lot priced at $11,000.00.
GARY WHITELEY 478-7022

BRAND NEW
$52,900.00
1392 sq. ft. finished living area plus unfinished area in basement with roughed in F.P. 3 bdrms. eating area in kitchen, large living room, rock and sable cedar F.P., unique feature wall (tinted glass). Top quality finishing material throughout. Ready for occupancy.
GARY WHITELEY 478-7022

COLWOOD
1080 sq. ft. living area, 3 bdrms, large kitchen, laundry room, w-w carpeting, 1½ baths; close to schools, 5 yrs. old, 8x10 storage shed, all at the low, low price of $39,900.00.
GARY WHITELEY 478-7022

HANDYMAN
TRY $8,000 DN.
Excellent revenue possibilities. Large character family home. Prime area. $[illegible] monthly. Fast possession. Asking $[illegible]. Ann Alhouse 38[illegible], Excel Realty Investment Corp.

Deaths and funerals

305 DEATHS and FUNERALS

BERGSTROM — Passed away suddenly at his home, 2064 Kendal Ave., on Thursday, May 13, 1976, Mr. Neil O. Bergstrom aged 81 years, born in Stockholm, Sweden and a resident of Victoria for the past 25 years. He leaves his loving wife Kathleen; 3 brothers, George and Albert of Sakstoon and Stanley of Winnipeg. He was a veteran if the First World War and had been with the T. Eaton Co. for 51 years retiring in 1960.
Funeral serivce in the FAMILY CHAPEL of McCall Bros. on Monday, May 17, at 1:30 p.m. with the Rev. Arnold Bergstrom, nephew of Mr. Bergstrom, conducting the service.

BISHOP—On May 12, 1976, at Vancouver General Hospital, Adam Jon Bishop, infant son of Michael and Janet Bishop of 1521—9th Ave., Dawson Creek. He is also survived by his sister Samantha; his loving grandparents, Norma Bishop of Victoria and John and Evelyn Hines of Cinderford, England.
A PRIVATE funeral service will be held in the FAMILY CHAPEL of McCall Bros. on Tuesday, May 18 at 10:00 a.m. (Flowers gratefully declined. Donations if desired, may be made to the Heart Fund, 1008 Blanshard St.)

DU BOIS—In the Victoria General Hospital on May 13, 1976, Rose Du Bois, born in Paris, Dominion, Dawson City, Yukon in 1904 and had been a resident in Victoria since 1960, late of 874 Fleming St. Predeceased by her husband Amedee in 1959, she leaves to mourn, her two daughters, Therese Bentham of Sooke and Margaret Gaff of Vancouver; son, Henry of Dawson City; six grandchildren; three great-grandchildren; also a sister, Emelia Aylwin in Whitehorse, Yukon and a brother, George Besner in Kelowna.
Funeral service in St. Andrew's Cathedral, Blanshard at View, on Monday, May 17 at 10:00 a.m. (Flowers gratefully declined. Those desiring, may donate to the Cancer Fund, 857 Caledonia Ave.) McCall Bros. Funeral Directors in charge of arrangements.

JENNINGS—In hospital in Victoria on May 13, 1976, Evelyn Winnifred (Eva) Jennings, beloved wife of James B. Jennings of 433 Cook St., born in London, England, resident here for 40 years. She also leaves one daughter Elaine and son-in-law Bud Johnson; three grandsons, Dale, Rodney and Dean; one brother Bert Abbott of Victoria and several nieces and nephews.
Funeral service in McCall Bros. Chapel, Johnson and Vancouver Sts. on Monday, May 17 at 3:30 p.m. (No flowers by request).

KISELBACH — In the Victoria General Hospital on May 13, 1976, Mrs. Alvine Kiselbach, aged 84 years, of 1778 St. Ann St., born in Neumanufka, Ukraine and came to Canada in 1950. Widow of Martin Kiselbach, she leaves one son, Eric Schultz of Victoria; three daughters, Erma Zarft, Victoria, Evelyn Schickler, Cassidy P. O. and Hortensie Sarin of Milwaukee, U.S.A.; 8 grandchildren; 10 great-grandchildren; numerous nieces and nephews.
Funeral service in the Good Shepherd Lutherna Church, 2315 Cedar Hill Rd., on Monday, May 17 at 10:00 a.m. with Pastor F. Knebel officiating. McCall Bros. Funeral Directors in charge of arrangements.

POYNER—In Victoria, B.C., on May 13th, 1976, Mrs. Florence T. Poyner, widow of Mr. Norman Howard Poyner; aged 88 years, born in Wales and a resident of Victoria for the past 10 years, late residence, 63 Gorge Rd. East; formerly of Gabriola Island, B.C. for many years. She leaves her daughters, Mrs. Alex. (Maude) Dick and Mrs. Tracy (Lorraine) Huggings, Victoria, B.C.; her son Wilfred (Bud) Edgar, Gabriola Island, B.C.; grandchildren; great grandchildren; great great grandchildren and her sisters, Mrs. Elizabeth Swank, Burnaby, B.C. and Mrs. Agnes Taylor, Seattle, Wash.
Service will be held in the Sands Westwood Chapel of Flowers, Nanaimo, B.C., on Tuesday, May 18, 1976 at 12:00 noon Rev. George Thomson officiating. Interment in the Gabriola Island Cemetery.
SANDS WESTWOOD—NANAIMO

SAIKALI — In Victoria, B.C., on May 11th, 1976, Mr. Georges Khalil Saikali, aged 40 years, born in Lebanon and a resident of Victoria for the past 3 years, late residence, Suite 333, 200 Dallas Rd. He leaves his wife Jasmine, son, Khalil and daughters, Anita, Raymonde, Mary and Kathryn, at home; his father, 5 brothers and 1 sister in Ottawa, Ont. and 1 sister in Montreal, Quebec.
Service and interment in Ottawa, Ontario. Arrangements by the Sands Mortuary Limited.
SANDS — VICTORIA

STEPHENSON—In Victoria, B.C., on May 12, 1976, Mrs. Annie Stephenson, aged 93 years. Born in Hull, Yorkshire, England and a resident of Victoria for the past 28 years, late residence Ste. 205, 1270 Beach Drive, formerly of Sanctuary, Sask. Predeceased by her husband, George Simeon, daughter, Mrs. Mary Haagenson and 2 granddaughters. She leaves her son, Martin Stephenson, Kyle, Sask.; daughters, Mrs. Mervin (Hilary) Walker, Rosetown, Sask.; Mrs. Craries (Alice) Ostermann, Calgary, Alta. and Elizabeth, at home.; 13 grandchildren; 13 great-grandchildren; 1 niece in Victoria, 2 nieces in England and a niece in Australia. Mrs. Stephenson was a member of St. Mark's Anglican Church and the Anglican Women's Auxiliary.
Service will be held in the Sands Mortuary Limited "Family Chapel of Memories" on Monday, May 17th, 1976 at 2:00 p.m. Rev. Canon Robert Willis and Rev. Peter W. R. Isles officiating. Flowers gratefully declined. Those so desiring may contribute to the charity of their choice.
SANDS — VICTORIA

TUCKNOTT—Peacefully at her residence, 3331 Wickheim Road, Colwood, B.C., on May 14, 1976, Mrs. Keturah Tucknott, age 79 years. Born in Sussex, England and had been a resident of Colwood, B.C. for the past 16 years, formerly of Winnipeg, Manitoba. Predeceased by her husband, Fred in June 1972. She leaves her son, Ronald, Colwood, B.C., four grandsons, three great grandchildren. The late Mrs. Tucknott was a member of 50 and Up Club, also O.A.P. Association, Langford, B.C.
Service will be held in the Sands Funeral Chapel of Heather, Colwood, B.C. on Tuesday, May 18, 1976 at 1:00 p.m. Rev. A. Calder officiating. Flowers gratefully declined.
SANDS — COLWOOD

308-A CARDS OF THANKS

Mrs. Vera Rigby, Frances and Brian, would like to express their heartfelt thanks to their many friends, neighbors and relatives for thier flowers, cards and messages of love and sympathy in the sudden loss of a loving husband and father, Ernest. Also the Board of School Trustees and Administration School District No. 61, and the G.V.S.B.E.U. local 382 and the "The Boys of the School Board.

We would like to thank the doctors and nurses at the Richmond Pavilion for their many kindnesses extended to our daughter and sister, Mrs. Clarice Jakimowicz, who pased away May 8, 1976, also her friends who sent the floral tributes and cards.

309 IN MEMORIAMS

DEE — In loving memory of our daughter Sylvia who passed away May 15, 1962.
WE cannot clasp your hand,
Sylvia dear,
Your face we cannot see,
But let this little token tell,
That we still remember thee.
—Sadly missed by Mom, Dad, brother Alan and Ada.

MOHR — In loving memory of Bill Mohr who passed away May 15, 1975. Always remembered by wife and family.

McINTYRE—In loving memory of Mary Winnifred who passed away May 15, 1965, Sidney, Australia.
Her memory is as dear today,
As in the hour she passed away.
—Ever remembered by Mother, Betty and Allan.

SMITH — Violet Elizabeth who passed away May 14th, 1971, will always be remembered as a loving wife and mother by her loving husband David and daughters Mildred and Evelyn, sons-in-law Jim and Howard and grandsons David and Colin.

309 IN MEMORIAMS

THIRKELL — In loving memory of a dear father, Alan, who passed away May 15, 1974.
What would I give to clasp his hand,
His happy face to see,
To hear his voice and see his smile,
That meant so much to me.
—Always remembered by daughter Pat.

THEY SHALL GROW NOT OLD, AS WE WHO ARE LEFT GROW OLD, AGE SHALL NOT WEARY THEM, NOR THE YEARS CONDEMN, AT THE GOING DOWN OF THE SUN, AND IN THE MORNING, WE WILL REMEMBER THEM.
WITH GRATITUDE, SANDS.

310 FUNERAL DIRECTORS

Sands
SERVING VANCOUVER ISLAND
WE CARE
Dedicated to service
Sensible Prices
SANDS FUNERAL CHAPELS
VICTORIA 388-5155
SIDNEY 656-2932
COLWOOD 478-3821
DUNCAN 746-5212
LADYSMITH 245-2331
NANAIMO 753-2032
Your seven community Chapels, Independently Family Owned and Controlled. Sands since 1912.

MEMBER BY INVITATION
NSM NATIONAL SELECTED MORTICIANS SINCE 1906
VICTORIA, 388-5155
SIDNEY, 656-2932
COLWOOD, 478-3821
DUNCAN, 746-5212
LADYSMITH, 245-2331
NANAIMO, 753-2032
Removal And Service Arrangement
Covering Vancouver Island
A Division of Sands

McCall's
MONDAY
KISELBACH, Mrs. Alvine
10:00 a.m.—GOOD SHEPHERD LUTHERAN CHURCH
DEVINE, Mrs. Mary Kathleen E.
1:15 p.m.—FLORAL CHAPEL
BERGSTROM, Mr. Neil O.
1:30 p.m.—FAMILY CHAPEL
McCALL BROS.
Floral Funeral Chapels
385-4465

INTERNATIONAL FLIGHT CARE
Specializing in forwarding to or from anywhere
WORLD WIDE FUNERAL INFORMATION SERVICE
call collect
or cable
"Mortuary Victoria"
A Division of Sands

Hayward's Thomson & Irving
Funeral Chapels
1625 Quadra St.
384-2612 — 386-3505

CUNNINGHAM FUNERAL CHAPEL
1155 Fort Street
Phone 384-5512 or 384-8626
Offering dignified moderate service for all. Geo. S. Cunningham, owner, manager.

FIRST MEMORIAL SERVICES
Serving the Public and Exclusive Undertakers for the Memorial Society of B.C. 658-5244.

Off and again, a leaf blown by the wind
Falls on the broad ocean and sinks below.
'Tis never lost; where'er it fate may blow,
The imprint of its settling's left behind.
And so with every life, whate'er its kind,
It shapes itself a place, 'tis destined so,

311 MONUMENTALS

STEWART MONUMENTAL Works Ltd.
ESTABLISHED 1896
Memorial of Distinction
Marble fireplace and tabletops
1402 May St. 384-3452

"The Finest in Craftsmanship"
MORTIMER'S MONUMENTS
633 DAVID ST. 383-6421
ESTABLISHED 1877

313 MISCELLANEOUS

IN MEMORIAL DONATIONS
to be used exclusively for
CANCER RESEARCH
should be directed to
CANADIAN CANCER SOCIETY
857 Caledonia Ave., Victoria

CAPITAL REGIONAL DISTRICT PROJECT S.A.M. (1976) SALT SPRING ISLAND CALL FOR TENDERS

Sealed Tenders, clearly marked on an envelope "Project S.A.M. Salt Spring Island" will be received at the office of the Executive Director, Capital Regional District, 524 Yates Street, Victoria, British Columbia, up to 12 o'clock noon, Friday 28th May 1976.

The work comprises the collection, haulage, and preparation of derelict vehicles from residential properties on Salt Spring Island. Suitable marshalling yards will be provided by the Capital Regional District near Fulford Harbour The derelict vehicles are to be prepared by the Contractor for crushing by the Provincial Government crusher Preparation includes the removal of all wheels, tires, loose seats and gas tanks at the marshalling yard. The Capital Regional District will advise location of all vehicles to be hauled.

Copy of the Contract Documents may be viewed at the Capital Regional District's Engineering offices at 524 Yates Street, Victoria, British Columbia after 14th May 1976.

Two copies of the Contract Documents may be obtained on payment of ten dollars ($10.00), which sum is NOT REFUNDABLE. Certified cheque for Contract Documents must be made payable to "Capital Regional District."

The lowest or any Tender will not necessarily be accepted.
N. Howard, P Eng.
Chief Engineer

AIM demands pre-pipeline settlement

Indians threaten guerrilla war

CALGARY (CP) — Leaders of a militant Indian organization warned Friday of guerrilla warfare if a Mackenzie valley gas pipeline were built without a just settlement of native land claims.

Ed Burnstick of Edmonton, Canadian director of the American Indian Movement, told the Mackenzie valley pipeline inquiry that native people of the north had pledged to fight to protect their rights.

"If these people are forced to take violent steps, then the American Indian Movement will back them, and we will back them to the fullest extent possible," Burnstick said.

Nelson Small Legs of the Peigan reserve, leader of AIM's southern Alberta chapter, said his people did not condone violence but were trained in guerrilla warfare.

"We will take anything up to defend ourselves, our children, our wives, our culture, our spirits."

Terry Lusty of Calgary, president of the Metis Historical Society, told the inquiry of Louis Riel and the Northwest Rebellion of 1885, warning that history could repeat itself.

"Do other Canadians want to coerce and corner the native populace to a point where, once again, they will see no recourse other than violence? Is it to be war again? I hope not, but it is up to Canada to decide which direction history is to take."

Concern over the native people using violence was also expressed in a submission by Wayne Getty, a teacher at Olds College, 50 miles north of Calgary and a former social worker on Indian reserves.

Robert Blair, president of Foothills Pipe Lines Ltd. of Calgary, one of the two groups competing for the right to build the Mackenzie Valley gas pipeline, said Foothills "is not interested in crashing through a project over the protests or against the interests of the residents."

He told the inquiry, headed by Mr. Justice Thomas Berger of the British Columbia Supreme Court, that unlike the proposal by its competitor — Canaduan Arctic Gas Pipeline Ltd. of Toronto-Foothills is not in a great rush to build its pipeline.

the Bay

Royal Albert Bone China

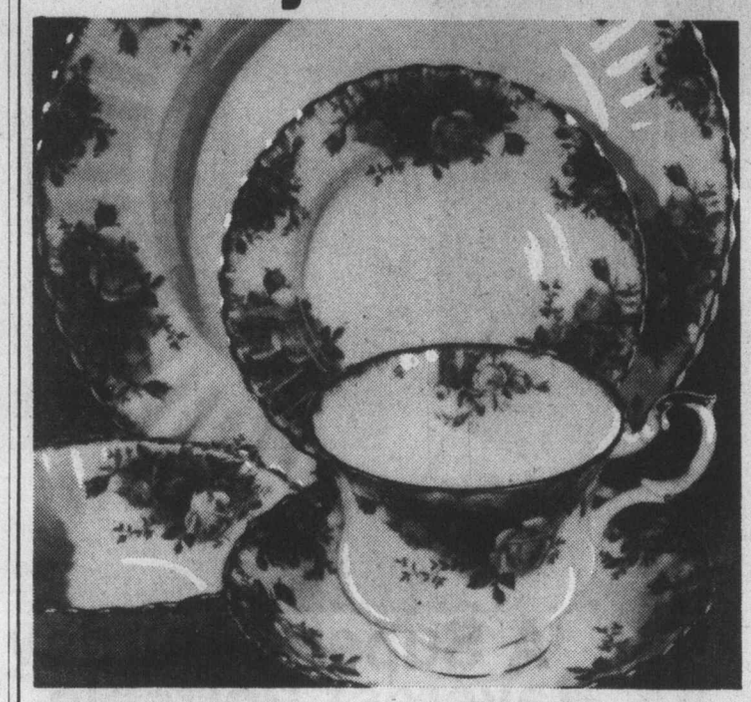

1/3 OFF

Sale Starts Saturday through Tuesday, May 25 while quantities are available. Save on these patterns in open stock pieces. Phone orders accepted while quantities last. Use your Baycard.

Old Country Roses
This traditional English pattern sets pink and yellow roses on a fine white field with 18k gold trimmed fluted edges.

Celebration
Pure white fine bone china garlanded with white and pink roses. 18k gold trim.

American Beauty
Brilliant red and pink roses set off by 18k gold trim.

Brigadoon
Scotch thistles in misty blue, green and mauve on a fine white background. 18k gold trim.

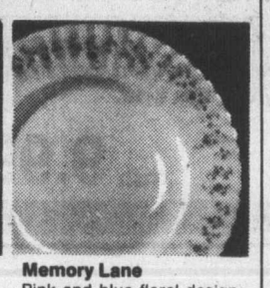

Memory Lane
Pink and blue floral design in a gentle mood of nostalgia. 18k gold trim.

Lavender Rose
Graceful lavender rose sprays on pristine white. 18k gold trim.

Sweet Violets
White delicate bone china bordered with mauve flowers. 18k gold trim.

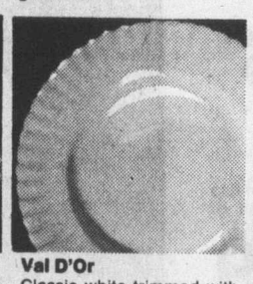

Val D'Or
Classic white trimmed with a fine band of 18k gold.

Petit Point
Beautifully detailed in rose, blue, green and gold shades. 18k gold trim.

Chinaware, Third Floor

	OLD COUNTRY ROSES	CELEBRATION	AMERICAN BEAUTY	BRIGADOON	MEMORY LANE	LAVENDER ROSE	SWEET VIOLETS	VAL D'OR	PETIT POINT
Cup and Saucer	3.66	3.66	3.33	3.33	3.33	3.33	3.33	3.33	——
6¼" B/B Plate	2.83	2.83	2.83	2.66	2.66	2.66	2.66	2.66	3.33
7" Pastry Plate	3.20	3.20	3.20	2.99	2.99	2.99	2.99	2.99	3.83
8¼" Salad Plate	3.66	——	3.66	3.33	3.33	3.33	——	3.33	4.49
10¼" Dinner Plate	7.49	7.49	7.49	6.99	6.99	6.99	6.99	6.99	7.66
Oatmeal	3.66	——	3.66	3.33	3.33	——	3.33	3.33	4.49
Fruit	2.83	——	——	——	2.66	2.66	2.66	2.66	——
15" Platter	22.49	22.49	22.49	20.49	20.49	——	20.49	20.49	23.66
Gravy/Stand	17.96	17.96	17.96	16.63	16.63	16.63	16.63	16.63	18.63
Covered Vegetable	35.96	35.96	35.96	——	32.99	32.99	32.99	32.99	36.33
Baker	14.99	——	14.99	13.66	13.66	13.66	——	13.66	15.16
Teapot	16.99	——	16.99	15.33	15.33	15.33	15.33	——	19.99
Coffee Pot	16.99	——	16.99	15.33	15.33	15.33	15.33	15.33	19.99
9" Cake Plate	5.66	5.66	——	5.16	——	——	5.16	5.16	6.66
Cream/Sugar a.d.	5.66	5.66	——	5.16	5.16	5.16	5.16	5.16	6.66
Mug	3.66	3.66	3.66	——	3.33	3.33	3.33	3.33	4.49
Regal Tray	——	3.66	——	3.33	——	3.33	3.33	3.33	4.49
Assorted Sweets	2.99	2.99	2.99	——	——	2.83	——	2.83	——
Salt and Pepper	——	——	5.30	——	4.83	4.83	4.83	4.83	6.16
3-Tier Cake	17.83	17.83	17.83	16.49	16.49	16.49	16.49	16.49	19.16
Dinner Cream	5.66	5.66	5.66	5.16	5.16	5.16	5.16	5.16	6.66
Dinner Sugar (open)	5.66	5.66	5.66	5.66	5.16	5.16	5.16	5.16	6.66
Hostess Set	——	——	——	——	5.66	——	——	5.66	——
Cup/Saucer a.d.	3.66	3.66	——	——	3.33	3.33	——	3.33	——

Hudson's Bay Company

IF YOUR CAR REALLY MATTERS TO YOU
COMPARE THESE GAS MILEAGE RATINGS
WE'RE BIG ON ECONOMY

*E.P.A. RESULTS 32.4 m.p.g. in city and 46.8 m.p.g. on highway

1976 ACADIAN 1+1
Two seat hatchback that gets down to basic economies. Standard features include 1.4 litre engine, 4-speed transmission, freedom battery, front disc brakes, high energy ignition system, bucket seats, optionally equipped with body side mouldings, bumper strips and cigar lighter. Stock No. AC 2865.
SPECIAL $3248

*E.P.A. RESULTS 25.2 m.p.g. in city and 40.8 m.p.g. on highway

1976 ASTRE HATCHBACK
There are economy cars and then there's Astre! Comes with 140 C.I.D. Engine, floor mounted standard shift, bucket seats, front disc brakes, power ventilation, cut pile carpeting and further equipped with 4-speed transmission, deluxe wheel discs, body side mouldings, radio, electric rear defroster, bumper strips and guards, etc., etc. Stock No. AS 8239.
SPECIAL $3883

*E.P.A. RESULTS 20.4 m.p.g. in city and 30.0 m.p.g. on highway

1976 VENTURA 2-DR. COUPE
Pontiac's family compact. All the standard features plus automatic transmission, power steering, w/w tires, body side mouldings, radio, rear defroster, economical 250 C.I.D. 6 cylinder engine. Stock No. VE 8548.
SPECIAL $4562

*E.P.A. RESULTS 25.2 m.p.g. in city and 39.6 m.p.g. on highway

1976 SUNBIRD
The Grand Prix of Small Cars. It's personal, sporty and luxurious with a definite talent for economy. Standard features include contoured bucket seats, freedom battery, custom wheel covers, nylon carpeting, power ventilation, full coil suspension, front disc brakes, etc., and personally equipped with smooth 4-speed transmission, 140 C.I. 2-barrel engine, w/w tires, body side moudlings, electric rear defroster, bumper strips, etc. Stock No. SU 7200.
SPECIAL $4343

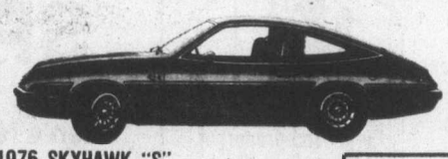

*E.P.A. RESULTS 21.6 m.p.g. in city and 36.0 m.p.g. on highway

1976 SKYHAWK "S"
The Free Spirit Buick
Rakishness with grace, the look of a winner! Standard equipment includes 231 C.I.D. V6, bumper strips and bumper guards, freedom battery, high energy ignition system. Options: power disc brakes, power steering, electric rear defroster, deluxe wheel discs, body side mouldings, radio, etc., etc., etc. Stock No. SH 3775
SPECIAL $4963

*E.P.A. RESULTS 20.4 m.p.g. in city and 30.0 m.p.g. on highway

1976 BUICK SKYLARK "S"
Dedicated to the Free Spirit
Our lowest price Buick and equipped for your driving pleasure with economy, 231 C.I. V6 engine, automatic, power steering, w/w tires, body side mouldings, radio, rear defroster, tilt steering wheel, bumper strips, etc., etc., etc. Stock No. SL 6917
SPECIAL $4775

*E.P.A. RESULTS 32.4 m.p.g. in city and 46.8 m.p.g. on highway

1976 ACADIAN 4 Passenger 2 Dr.
Economy plus short and sweet, what a way to go! Economically priced with 4-speed transmission, electric rear defroster, bucket seats, high energy ignition system, rally stripes, freedom battery, 1400 CC engine, front disc brakes, cigar lighter. Stock No. PV 0008.
SPECIAL $3480

* (ACTUAL MILEAGE MAY VARY)

LOW COST G.M.A.C. BANK RATE FINANCING
THEN YOU REALLY MATTER TO US
EMPRESS
PONTIAC, BUICK, GMC
2867 DOUGLAS at TOPAZ
382-7121
EMPRESS PONTIAC BUICK LTD.
Dealer Licence 01227A
5-14 2867 Douglas St., Victoria, B.C.

Final
CLASSIFIED 386-2121
TELEPHONE 383-4111

The Daily Colonist.

Vancouver Island's Leading Newspaper since 1858

Sunny, high 17
Weather Details On Page 2

No. 130–118th Year | VICTORIA, BRITISH COLUMBIA, SATURDAY, MAY 15, 1976 | ***** | 15c Daily, 30c Sunday

—AP

Moonlit flight

A Great Blue Heron is silhouetted against bright moon as it wings north over Chicago to summer nesting grounds. Photo was taken by Dr. William Beecher, director of Chicago Academy of Sciences, with long-range mirror camera coupled with newly-designed binoculars to catch migration of returning birds.

Airlines shutdown could hit Thursday

OTTAWA (CP) — Air traffic controllers were asked by their union leaders Friday to reject a conciliation board report and authorize the union to call a country-wide walkout.

Canadian Air Traffic Control Association leaders told reporters they were asking the union's 2,200 members to turn down a conciliation report which was released Wednesday.

A country-wide strike would virtually halt commercial air traffic. A 1971 strike effectively stopped airline operations.

Jim Livingston, association president, said results of the strike vote should be known Tuesday midnight. He said he is confident the union leaders will be given a mandate to call the strike.

The earliest a strike can begin is midnight Thursday as the association has promised to give air travellers 48 hours notice, Livingston said.

The federal conciliation board report recommended that an independent public commission be established to "examine all questions of language use and safety in air traffic control."

This was followed by an announcement by Transport Minister Otto Lang that he was appointing Montreal lawyer John Keenan to conduct a public inquiry into the safety and monetary aspects of bilingual air traffic control under instrument flight rules.

The bilingual air control problem in Quebec has been the most delicate issue in the controllers' contract dispute with the government.

Livingston said in a statement that the association finds no consolation in the Keenan appointment.

"While the association has no quarrel with the choice of John Keenan as commissioner, we are appalled at the inadequacies of his terms of reference."

Keenan is a former lawyer for the Canadian Air Line Pilots Association (CALPA) which has also vigorously fought the bilingual air control policy.

The Montreal lawyer is limited to studying safety in instrument flight rule operations while the association wants safety aspects examined in all flight conditions, he said.

The transport minister announced last fall that the use of French in Quebec air space would be extended gradually throughout the province.

Livingston said there are other issues such as pay, minimum shift staffing, overtime and cost of living allowances which have not yet been settled.

The association has said it

Continued on Page 2

Ferries

Workers, B.C. near collision as legislation, defiance feared

The government and its angry ferry workers appeared Friday to be on a dangerous collision path.

Warning signs went up on both sides indicating the possibility of tough legislation and defiance.

Transport Minister Jack Davis hinted that the government is preparing legislation in the event of a walkout by those who man the province's ferry fleet.

The B.C. Ferries workers say that regardless of this they are going ahead with strike votes.

Norm Thornber, Victoria-based business agent for the marine services (unlicensed) component of the B.C. Government Employees' Union, said he wasn't surprised by talk of legislation.

"We'll meet that challenge when it comes," Thornber said.

He said he wanted to make it clear he was in no way advocating defiance of such legislation.

However, the ferry workers, who have conducted two strikes in the past, have gained a reputation over the years for their militancy.

Trouble has been festering for some time now over the government's decision to lay off 420 ferry workers June 1 as a cost-cutting measure.

Dining rooms are being eliminated and other services cut back to reduce the fleet's deficit. The layoffs are to be confined to those with less than two years service, the union spokesmen have said long service employees will now face demotion. They also fear further layoffs.

Mediation talks broke down in Vancouver Friday and the union asked mediator Fred Geddes to "report out" — a term for letting the government know there is no solution.

Thornber said strike votes will be taken next week with the results to be known a few days later.

There are two obstacles to be surmounted first: the mediator must complete his report and the ferry workers must get permission for the vote from the provincial executive of BCGEU.

Davis said the government has plans on the books in case there is a walkout.

"But I hope we don't have to use them — certainly they are not the total answer. It would be a very difficult situation for everyone."

Davis compared the ferries on the coast to the B.C. Railway in the north.

The government has introduced a bill to ban strikes and lockouts on B.C. Rail for at least four years. The railway has been viewed as essential to the well-being of northerners.

The negotiations that just broke off concerned both the layoffs and hours of work.

Thornber said the ferry service was trying to put an end to overtime work on the ferries. He said the union had suggested a moratorium on layoffs until the matter could be settled, but that the proposal was rejected.

"We're fighting for more he said. "They're trying to he said. They're trying to eliminate overtime payment and if they succeed every segment of management is going to say 'hey — look at this' and think they can get away with it too.

"We cannot accept this. And the labor movement cannot accept it either. It is a fight for all working people."

Housing assistance rapped: Where are cheap homes?

Canadian Press

Municipal Affairs Minister Hugh Curtis announced Friday the provincial government had reached agreement with the federal government on three housing assistance plans for British Columbia.

He said B.C.'s share of the three programs would total $10 million.

Under the Assisted Home Ownership Plan (AHOP), a joint federal-provincial program, $1,000 grants and $5,000 loans will be available only on homes priced under the ceilings it has established. Ceiling under the AHOP plan is

● Prices are still rising. Page 7

$47,000 for a house in Vancouver and houses which sell for more will not qualify for the grants. Other ceilings for B.C. centres vary from $45,000 to $33,000.

Ted Henderson, former president of the Real Estate Board of Greater Vancouver, said the government move means almost no grants or loans would be available to homes in the Vancouver area.

"My immediate reaction is what can you buy in Vancouver for this price?" he said.

The province will add a $750 subsidy to the federal government's grant and interest-reduction loan to buyers who qualify. This will extend home ownership to families with annual incomes of as low as $9,240 in the Vancouver area.

Since the home acquisition program was introduced in 1967, $74 million in grants and $280 million in loans have been paid out under it, according to housing department officer Ben Pires. In 1975, he said, there were 10,585 applications for grants totalling $6.5 million and 15,670 applications for loans totalling $59.1 million.

Under the assisted rental program, the province will extend a $600 per unit grant and in special circumstances a $1,200 interest-free loan to builders of rental units, in addition to the CMHC's $1,200 grant.

Under the municipal incentive program, B.C. will give $500 for each housing unit built by municipalities and regional districts, to add to the CMHC's $100-per-unit grant.

Hospitals

Pickets up at VGH, new tries for talks

By DON COLLINS
Colonist Reporter

The wheels of government were beginning to turn Friday within minutes of the expansion of the hospital strike to Victoria General Hospital and Lions Gate Hospital in North Vancouver.

Deputy Labor Minister James Matkin was trying to set up new meetings for both sides after initial discussions in his office with Hospital Employees' Union secretary-business manager Jack Gerow.

Matkin said late Friday night he couldn't disclose details until he was able to contact representatives of the hospitals' bargaining arm.

Gerow's only comment was that his meeting with Matkin was "productive."

However, he insisted that the union would not back down in the meantime and would continue with its plans for "staged escalation" of the strike.

Friday's double thrust — both walkouts began at 2 p.m. — brought the total of hospitals behind picket lines to five. More than 5,000 hospital workers, representing almost one-third of the union's 16,000 membership, are now idle.

Victoria is now the hardest hit centre with both of its major hospitals dealing only with essential services.

Royal Jubilee was struck Tuesday along with Surrey Memorial, a week after the first walkout had occurred at Vancouver General, the largest hospital in Canada.

By nightfall Friday both Victoria hospitals reported they were coping with the situation without any indication of serious breakdown in service.

"Everything is going very, very well," said Victoria General executive director Jim Fair, who had just taken his turn on the dishwashing line with other essential employees and volunteers.

It would be the last such cleanup of its kind. Like other hospitals hit by the strike, the plan is to switch to disposable plastic utensils and paper plates.

Under orders of the Labor Relations Board, the hospital must maintain 345 of its 422 beds and the union has to leave 47 of its 650 members on the job as essential workers.

Fair said there were 362 patients Friday and some 1,200 workers not affected by the strike, along with about 375 doctors.

As is the case with the other hospitals affected, elective surgery has been postponed, the patient-load cut and plans made to deal with emergency service and serious operations.

The figures in each case are larger at Royal Jubilee where

Continued on Page 2

200-mile pact inked in week

COURTENAY — Canada and Russia will sign a 200-mile fishing-limit agreement next week, Comox-Alberni MP Hugh Anderson told the Colonist Friday.

Anderson, who recently returned from the United Nations Law of the Sea Conference in New York, also said the federal government will declare a 200-mile economic zone off the coastline before the end of May.

The MP, in Courtenay to address a meeting of the Comox Valley Justice Council, said the 200-mile economic zone is now being discussed in cabinet in Ottawa, and "we are only a step away from making a declaration of a 200-mile economic zone."

The declaration would likely be effective Jan. 1 next year, Anderson said.

He also said Canada will be represented at a conference of the International Committee on North Atlantic Fisheries in Cuba on June 1.

Anderson said Canadian negotiators should go into the meeting to tell Atlantic fishing nations "what we have in surplus."

He described the Atlantic fishing industry as being "in a tragic state" because of declining stocks and overfishing by a number of nations.

Canada has already signed 200-mile-limit treaties with Spain, Portugal, France and Poland. The United States recently announced it will be declaring a 200-mile fishing limit next year.

Inside

Anarchist kills bank president —Page 3

Census returns June 1 —Page 12

	Page
Background	5
Bridge	35
Churches	26, 27
Classified	31-45
Comics	24
Crossword	39
Editorial	5
Entertainment	16, 17
Family	29, 30
Finance	6-8
Marine Calendar	14
Names in the News	13
Provincial Court	9
Sport	20, 22, 23, 25, 28
Television	32

Dawn body count in Quebec blaze

QUEBEC (CP) —Three persons were presumed dead and eight others reported missing in a fire which ravaged an apartment building in the lower section of the city Friday night, fire officials said.

Occupants fled the three storey building as the $250,000 fire swept through their apartments. However, three were believed trapped inside, according to eyewitnesses.

The eight unaccounted for are believed to have been out when the fire erupted.

About 120 firemen from 10 stations were called to the fire, which took two hours to control.

A search for bodies was temporarily called off late Friday night due to falling rubble and pitch blackness inside the building.

NOT COMPLETE COPY

Traffic tag ruled void

BURNABY (CP) — Provincial court judge Darrall Collins ruled Thursday that an official traffic violation report served on lawyer Gregory Barnett for speeding was incomplete, a ruling which could kill all traffic tickets currently before B.C. courts.

Collins said in the judgment that because the copy sent to the accused person was not complete, it was not a true copy of the charge and so failed to comply with the Motor Vehicle Act.

In declaring the charge against Barnett void, the judge noted that the violation report is a four-part form but that the copy received by Barnett did not contain the charge which was stamped on the copy presented to the court.

He ruled Barnett was not served with a true copy of the traffic violation report.

Deputy Attorney - General David Vickers said in Victoria Friday the judge's decision is under study and a decision on what the crown would do will likely be made soon.

Drug arrest follows long stakeout

Heroin worth $360,000 on street

A four-week stakeout of a row of rural postboxes just outside Parksville ended Friday morning with a 90-minute police chase of a suspect car from Parksville to Ladysmith, where a Nanaimo man was arrested and informed he would face a major narcotics charge.

A spokesman for the Joint Forces Operation police group said late Friday the case began "around Easter" with the interception of a package mailed March 27 in Malaysia and containing two ounces of 39-per-cent-pure heroin with a street value estimated at $360,000.

The spokesman said an "information" charging Nanaimo resident Raymond Stad, 23, with importing a narcotic and possession of a narcotic for the purpose of trafficking was sworn late Friday before a justice of the peace.

The charge was to be read formally against Stad this morning in Nanaimo provincial court, the spokesman said, and the presiding official would be asked to remand the case to Tuesday for a bail hearing.

The official declined comment when asked how authorities first learned of the "very small" package. They said it was addressed to "a fictitious name" at one rural postbox in a row on the Nanaimo side of Parksville.

He said police replaced the two ounces of heroin with a powder and put the package back in the postbox. A stakeout continued for about four weeks until 10:25 a.m. Friday when a man drove up, picked up the package and drove away. He was alone in his car.

Police in one car tried to follow the car toward Nanaimo "at a discreet distance" but lost him. They continued to Nanaimo and spotted the car on the Trans-Canada Highway in the city.

Almost as the car was seen, the driver was spotted coming out of a building and getting into his vehicle. Police again tried to follow without indicating their presence but they soon were "burned."

The suspect car turned on them and clipped the police car, causing minor chrome damage, then sped toward Cedar at speeds of 80 to 90 miles an hour. Again, the pursuers lost the trail but, with their cover blown, they alerted Nanaimo and Ladysmith RCMP.

The suspect car was found at about noon in Ladysmith and a man was arrested in a service station lot. The spokesman said there was no resistance.

He said at least two other police cars joined the pursuers in the final part of the case. He added JFO was joined in the four-week investigation by RCMP from Nanaimo, Parksville and Port Alberni as well as the Greater Victoria drug squad which operates as a part of JFO.

"THE MORNING MAYOR"
Barry Bowman
6~10 a.m.
C~FAX 1070

The Daily Colonist.
(ESTABLISHED 1858)

Pinto IS NORTH AMERICA'S LARGEST SELLING STATION WAGON
peter pollen ford

Helmcken hospital site forced on region

After 12 months of frustration, plans for a 250-bed general hospital for Greater Victoria appear to have crossed the last major hurdle.

Health Minister Robert McClelland announced Friday that the proposed hospital would be built on a 35-acre site on Helmcken Road, near the Trans Canada Highway, about four miles from the city centre.

That decision eliminates a 25-acre site at McKenzie and Douglas which was favored by the Capital Region Hospital Board.

The minister said he decided in favor of the Helmcken site because of property prices.

The McKenzie-Douglas site would have cost $2.5 million, or $100,000 an acre; the site chosen by McClelland will cost $15,000 an acre.

The provincial government has the final say because it contributes 60 per cent of the capital cost of hospital construction.

Young
. . . urging acceptance

Esquimalt Mayor Art Young, chairman of the regional hospital board, said he would recommend acceptance of the minister's decision by the board.

Although the hospital board had favored the McKenzie site, he said, the only way to get the hospital built was to accept the new site.

McClelland made his decision following a hastily-called meeting Thursday night that was attended by regional hospital officials, municipal Affairs Minister Hugh Curtis, MLA for Saanich and the Islands and Lyle Kahl, MLA for Esquimalt.

The minister said the new hospital would initially have about 250 beds, but could later be expanded to 400 or 500 beds.

The cost is estimated at $40 million and Young said the minister had assured him that construction could begin almost immediately.

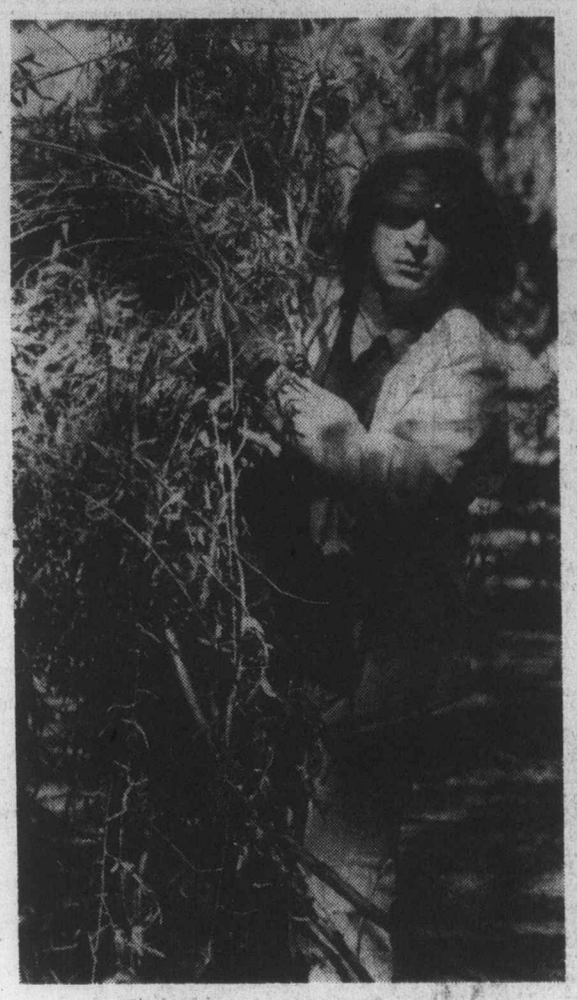

Gerry Asoyuf carries willow branches for deer

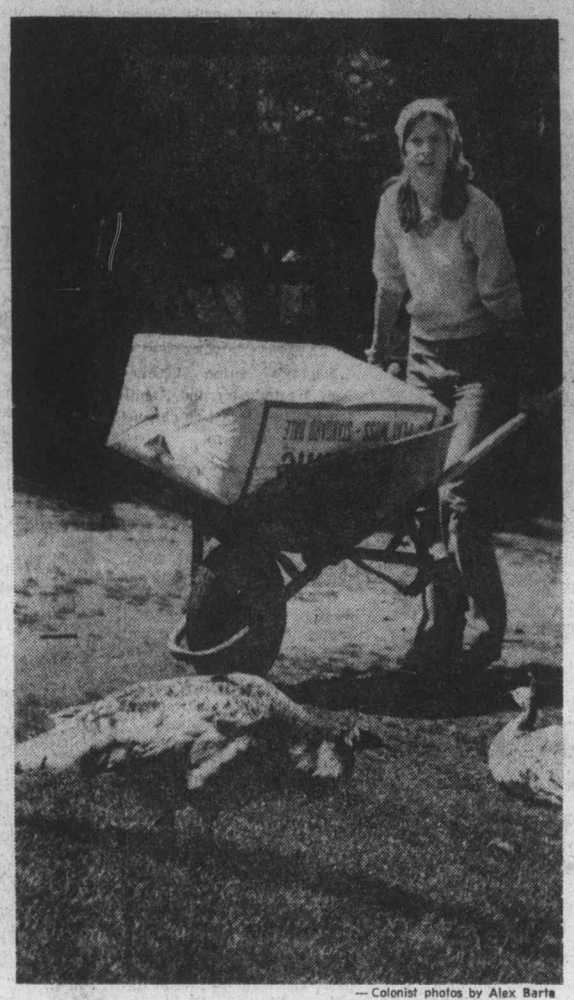

Chris McMillan wheels peat moss past peahens

— Colonist photos by Alex Barta

Beacon Hill like Noah's park

The animals come in two by two or one at a time, but the Victoria parks department like Noah will soon have a great assortment for the Beacon Hill Park children's farm yard opening today.

Two lambs from Sidney, two calves, rabbits, guinea pigs, chickens and geese were already installed by Friday.

Four piglets from Salt Spring Island were due to join the gang Friday night, and a pony from Broadmead today.

Show goats will be coming from Duncan next week to complete the mini-farm for another tourist season.

The animals are either borrowed from keepers or boarded for the winter, parks supervisor Alex Johnston explained.

Everyone knows rabbits have a way of multiplying, but the Beacon Hill Park farm yard gets its surplus another way—by people dropping off rabbits they don't want. Chickens also appear mysteriously.

Regardless of origin, the parks department cares for them scrupulously during their public display stint, and has a veterinarian on call if any ills develop.

From now on they're all in show biz.

Quit over decision, hospital board told

The Capital Region hospital and health planning committee should resign en bloc to protest the decision to build a general hospital on Helmcken and TransCanada, Oak Bay MLA Scott Wallace said Friday.

He said Capital Regional Hospital Board chairman Art Young should be ashamed of the "defensive and defeatist attitude" he was displaying in the matter.

Wallace said in an interview that Health Minister Robert McClelland's decision, which overrides the unanimous recommendations of the local commission, was ill-advised.

"It's a short sighted political decision, based only on this government's preoccupation with dollars, and not based on the legitimate hospital needs of this total community."

Wallace said the minister's decision had been based on the cheaper land cost of the Helmcken Road site — $500,000, instead of the $2.5 million site at McKenzie-Douglas.

The Helmcken Road site would still have to be serviced, at some additional cost he noted, but the main thing to remember was that the McKenzie-Douglas site had been chosen for other factors such as population density and proximity to highways — "where a lot of accidents happen in case the minister hadn't heard."

Wallace
. . . 'defeatist attitude'

It seemed ridiculous, said Wallace, to worry too much about the additional cost of land on a $40-million hospital which would cost about $11 million a year to operate.

"If you're going to spend that much money in capital and operating cost, I would think that the correct site would be just as important if not more important than the cheapest site."

Wallace noted that Municipal Affairs Minister Hugh Curtis and Esquimalt Social Credit MLA Lyle Kahl had attended the final decision-making meeting.

"There was no invitation to elected representatives of other political stripes, although as a medical doctor I have some expertise on hospitals."

Regional hospital officials had spent a great deal of time looking at the respective merits of hospital sites before picking the McKenzie-Douglas site, he said.

"What Young is saying is that he is willing to spend his own time, and that of many highly-skilled people and the planning committee, and if the minister overrules them in the end, then everyone should simply go along with him," Wallace said.

Lack of money sparks fears of school fires

Lack of money in the Greater Victoria school district means two school extensions are being built with frame construction instead of with non-combustible masonry.

Robert Minter, supervisor of construction, said the extensions are on Lansdowne junior high and Gordon Head elementary schools, where the rest of the schools are already of frame construction.

New schools at Spectrum and Lambrick, however, will be concrete construction, he said, while Torquay will be masonry and steel.

The question came up in the Legislature Friday during debate on estimates for the education department, when Scott Wallace (PC—Oak Bay) said at least two schools in the Greater Victoria school district were being expanded without the use of fireproof materials.

Wallace asked how many fires there were at B.C. schools last year, and how many people were convicted of arson.

He suggested one way of avoiding arson in schools would be to hire resident caretakers.

Education Minister Pat McGeer said money for expansion of many schools was approved by the former New Democratic Party administration, and the new Social Credit government hopes to use fireproof materials for schools.

Wallace said later that approval for the schools came through Feb. 17 of this year.

Minter said masonry is the most expensive type of construction, especially with new earthquake regulations demanding additional strengthening.

He said that even non-combustible materials were not the perfect answer to fire — steel could buckle and collapse in a fire.

Frame construction can be made fire retardant by the use of covering materials such as fire-roof drywalling, he pointed out.

Minter said that fires in mainland schools had raised concern but in those instances the fires had spread drastically because there had been no firewall.

Firewalls will be installed in the Greater Victoria schools, he said.

U.S. sub visiting

With purely friendly intentions, the U.S. submarine Scamp entered Esquimalt Harbor Friday for a three-day recreation visit. U.S. sailors strolling around town will probably be a familiar sight during the weekend.

The sub's skipper is Commander David B. Branch.

'Nobody loves nobody,' she said softly

By DON COLLINS
Colonist Reporter

The tall man in the tinted glasses stood out in the crowd he was addressing outside Victoria General Hospital.

"We're going to win this strike and we're going to have to win it right here on this picket line," he said.

Those who had just donned their picket signs to mark the spread of the Hospital Employees' Union strike Friday to Victoria General, cheered the words of Jack Gerow, the union's articulate secretary-business manager.

But down the block the reaction wasn't the same.

A small, elderly woman in a blue beret stood to one side, a look of sadness on her face.

'Nobody loves nobody," she said softly to no one in particular.

A few minutes later an angry passerby shouldered pickets out of his way. They kept their cool.

"I hope we can always do that," one picket said. "The main thing is not to respond."

Strikers said they were surprised to see Victoria General personnel manager Michael O'Brien outside taking pictures of those who had walked out. Some laughed.

Jack Gerow was one of those who didn't.

"That's bush league," he said. "I've never seen such childish, impudent, petulant behavior."

The strikers knew they were now among the more than 5,000 of the union's 16,000 members who had walked out over the past two weeks at five hospitals.

The newness of their own action seemed to cheer some of them, but not all of those who happened on the scene.

An elderly man made it clear he understood it was he and all the others like him who financed the hospitals and paid the employees who were now walking out. He didn't like it.

"He's an astute gentleman," a union official said seriously.

Inside the hospital later, executive director Jim Fair was finding what it was like to role up his sleeves and work as a dishwasher. He liked it.

There was a certain pride in getting a job done with volunteers that had to be done.

Someone had told him the job "was even done on time," he said.

To Fair, the co-operation between those who remained in the hospital was "positively supreme."

Some of those who had forgotten to bring their own meals, as suggested, got to eat anyway. It was a minor crisis that Fair said was met with real enthusiasm.

As for the patients, all was going well, he said.

Meanwhile, at the union's Victoria office, some of the phone callers weren't flying union colors.

"My wife is a lady, that she is," shouted the husband of one union member. "And as a lady she will not walk a picket line."

Informed of the call later, Gerow said: "Ladies may not walk picket lines, but women do."

One of the union's staff officers wasn't on hand for the beginning of the Victoria General strike. It was his wedding day.

There was unofficial reports his honeymoon would be spent — at least for today — walking the picket line.

Armed robbers got drugs, cash

Bail for one man was refused by Judge Blake Allan after a joint Saanich charge of armed robbery was read against two men Friday in Victoria provincial court in connection with an early morning shotgun incident.

Allan ruled that Mark Graham Murray, 27, of 1158 Yates, would be detained in custody while the other accused man, Thomas Engman Iverson, 28, of 653 Admirals, would be released on an undertaking to return when the case is called again next Friday.

His decisions came after a bail hearing with submissions by prosecutor Nicholas Lang and defence lawyer Dr. J. J. Gow. Murray and Iverson were charged with stealing money and drugs early Friday from Roy Gordon Mabbett while armed with "an offensive weapon, to wit, a shotgun."

Saanich police said Mabbett and four other persons in a home at 4423 Tyndall were tied up briefly and one shot was fired but no one was hurt.

A police statement said four men were in a car which drove up to the home about 1:45 a.m. One stayed in the car while three others, wearing stocking masks, entered the home. One of the three carried a shotgun while the others picked up knives.

A demand was made for money and drugs, police said, and a phone was ripped from the wall. One shot was fired through a door—not at anyone.

Mabbett, 51, three other men and a woman in the home were tied up as the intruders were leaving, but the five soon worked free, police said.

B.C. experts to view Spanish spill

Two B.C. pollution control branch engineers fly today to La Coruna, Spain, to observe cleanup operations following a massive oil spill there.

Robert Ferguson and Leon Krawczyk, both of Victoria, will assess control measures, which could provide the provincial government with important knowledge in the event of a spill off the B.C. coast.

Ferguson said Friday night it would be the first time the branch has observed a major foreign oil spill. The two will learn as much as they could before returning at an unspecified date.

Welfare families bitter at emergency-fund loss

By NANCY BROWN
Colonist Reporter

Human Resources Minister William Vander Zalm has struck a crippling blow at the families he has always said he would protect, according to a Community Action Group spokesman.

Welfare mother Sharon MacBain said the minister had cut off special emergency funds that welfare families had been able to use for major expenditures.

"We used to be able to use the money if the stove went wrong, or if we needed new bedding and towels.

"But what the hell, everyone knows we only need rags to sleep on, and we never wash, so what would we want with towels?"

Ms. MacBain said the minister announced Thursday that the special needs fund had been cut.

The fund, she said, had provided $500 a year that a family could call on if needed.

"The money didn't come automatically, it needed a special application, and the social worker's approval, so it had to be a valid need."

The result of the cut, she said, would be houses and appliances running down for want of repairs.

"Our houses will begin to look like the kind of houses people imagine welfare recipients live in. We'll lose our shreds of pride and dignity."

Up to this point, she said, the minister had always added a rider to any remarks about cost cutting, saying there would always be provision made for cases of genuine need, especially for families.

"With this announcement he is very deliberately and obviously hitting at the families he has claimed he will always protect," she said.

Ms. MacBain, who has three children, said present welfare rates left her with only $160 a month to feed, clothe and entertain the four of them after paying rent and utilities.

"Last month I ran out of money because two of my children had birthdays and I bought them gifts.

"I did something I haven't done for about three years — I applied for a food voucher to carry me through.

"The social worker told me 'if it's more important for you to give gifts than to feed your kids, you have to be punished.'

"He gave me a $35 food voucher, and told me I have to pay it back."

"I just don't know what will become of us, or our children," she said.

The Daily Colonist

Prevue

Books, Radio

Television

Week Commencing May 15

"Eagle Come Home"

The magnificent bald eagle is the subject of a fascinating documentary special examining the habits and habitat of the bird and the efforts of conservationists to save it from near extinction will be telecast on Sunday at 5 p.m. on Channel 12.

Saturday, May 15

CBC 2	KOMO 4	KING 5	CHEK 6	KIRO 7	TIME	CHAN 8	KCTS 9	CABLE 10	KSTW 11	KVOS 12
	Tom and Jerry	Waldo Kitty	Nuts 'n' Bolts	Pebbles	8:00	Nuts 'n' Bolts	Electric Company		Bozo's Big Top	Pebbles
French Program	Gilligan	Pink Panther	Circle Square	Bugs Bunny	8:30	Circle Square	Mister Rogers		Gospel Time	Bugs Bunny
French Program	Super Friends	Land of Lost	Agape	Bugs Bunny	9:00	Kamera	Sesame Street		George Ivey	Bugs Bunny
French Program	Super Friends	Run Joe	Wrestling	Scooby Doo	9:30	Waterville	Sesame Street		The Lesson	Scooby Doo
Sesame	Speed Buggy	Ape Planet	Wrestling	Shazam	10:00	Kidstuff	Electric Company		Religion	Shazam
Street	Oddball Couple	Westwind	Golden Years	Shazam	10:30	Kidstuff	Mister Rogers		Charisma	Shazam
Flaxton Boys	Lost Saucer	Baseball: (11:15)	Flaxton Boys	Space Nuts	11:00	Pete's Place	Villa Alegre		Workshop	Huck Hound
Klahanie	American	Teams TBA	Klahanie	Ghost Busters	11:30	Cooking	Sesame Street		G.T. Armstrong	Sinnerman
Movie:	Bandstand	Baseball	Confrontation	Cartoon	12:00	McGowan	Sesame Street		Fishin' Hole	Cartoon
The	F Troop	Baseball	Confrontation	Pat Albert	12:30	It is Written	Blue Marble		Dead or Alive	Pat Albert
Three	Bonanza	Baseball	Country Way	Golf	1:00	G.T. Armstrong	Car Care	Rugby	Soul	Golf
Musketeers	Bonanza	Baseball	Sportsman	Golf	1:30	Outdoors	Yoga	Japan	Train	Golf
Horserace:	Untamed Wld.	Water World	Horserace	Horserace	2:00	Keith McColl	Gardening	vs. UBC	Movie	Horserace
Preakness	Medix	Survival	Preakness	Preakness	2:30	Showbiz	Idea Thing	Simnett	Curly	Preakness
Soccer:	Fisherman	Movie:	Soccer	Fishing	3:00	Confrontation	Theatre	at Large	Top	Page 12
France	Tennis	Powderkeg	France	Movie	3:30	Confrontation	In	German Diary	Our Gang	Outlook
vs.	Tennis	Movie	vs.	Tobruk	4:00	My Wife	America	Dance Program	Outer	News Conference
Germany	Tennis	Movie	Germany	Movie	4:30	Wide	Theatre	Shalom	Limits	Children's Film
Lost Islands	Wide	Animal World	Lost Islands	Movie	5:00	World	Book Beat	Shalom	Twilight	Wildlife Special
Kotter	World	News	Kotter	News	5:30	of Sports	What's Cooking	Outdoors	Zone	Challenging Sea
					EVENING					
News	of Sports	NBC News	News	News	6:00	Wrestling	Consumer		Hee	CBS News
House of Pride	News	Seattle Weekly	House of Pride	Space 1999	6:30	Wrestling	Wash. Week		Haw	Page 12
Primus	Lawrence	Coral	Hawaii	Space: 1999	7:00	Emergency	N.W. Week		FBI	12 Special
Phyllis	Welk	Jungle	Five-O	Doc	7:30	Emergency	Wall Street		FBI	Wild Animals
This Is Law	Movie:	Emergency	This Is Law	Jeffersons	8:00	Jeffersons	Evening at		Porter Wagoner	Hlwd. Squares
Frank Howerd	Panache	Emergency	Frank Howerd	Screen Test	8:30	Rolf Harris	Symphony		Country Pop	Doc
Concert for	Movie	Movie:	Movie	Mary T. Moore	9:00	Movie:	Movie:		Nashville Music	Mary T. Moore
Earl Scruggs	Movie:	White	F. Scott	Bob Newhart	9:30	Life and	Mysterious		Buck Owens	Bob Newhart
Sidestreet	High	Lightning	Fitzgerald	Special	10:00	Times of	Lady		Star Trek	Special
Sidestreet	Risk	Movie	in Hollywood	Miss U.S.A.	10:30	Grizzly Adams			Star Trek	Miss U.S.A.
News	News	News	News, Movie	Beauty	11:00	News			Movie	Beauty
Onedin	News	Saturday	The Life	Pageant	11:30	News, Access			Stanley	Pageant
Line (11:40)	Movie (11:45)	Night	and Times	Movie	12:00	Movie:			Movie	Movie
Lapierre	Laura	Movie: (1 a.m.)	of Grizzly	War	12:30	High, Wild			Movie	Ten
(12:45)		Dracula	Adams	Wagon		and Free			700 Club	Little
										Indians

Today's Movies

The Three Musketeers, on 2 at noon. A 1939 comedy featuring the Ritz Brothers in their version of the swashbuckling Dumas classic adventure.

Curly Top, on 11 at 2. A fairly good 1935 Shirley Temple drama about an orphan who finds happiness with a sympathetic family.

Powderkeg (xx), on 5 at 3. Rod Taylor and Dennis Cole star in this 1971 adventure which served as the pilot for the short-lived adventure series about a pair of 1914 soldiers-of-fortune who drive around revolutionary Mexico in a Stutz Bearcat.

Tobruk (xx), on 7 at 3:30. A well-mounted but familiar 1967 Second World War adventure starring Rock Hudson and George Peppard as a pair of ready heroes assigned to destroy Rommel's fuel supply at Tobruk.

Panache, on 4 at 8. An unpreviewed 1976 made-for-television adventure starring Tony-winning actor Rene Auberjonois in the title role of the dashing poet-lover-swordsman involved in intrigue and romance in 17th-century France. This movie is a pilot for a possible new fall series.

White Lightning, on 5 at 9. No rating available on this 1973 crime-drama starring Burt Reynolds as a convict who goes undercover to help U.S. Treasury agents nab a gang of Arkansas bootleggers, and to find his brother's killer.

F. Scott Fitzgerald in Hollywood, on 6 at 9. An unpreviewed 1976 made-for-TV biography of the famed American writer, centering on Fitzgerald's frustrating comeback try as a screenwriter in the late 1930s, his alcoholic binges and his stormy relationships with his mentally ill wife Zelda and his supportive mistress mistress Sheilah Graham. Cast includes Jason Miller as Fitzgerald and Tuesday Weld as Zelda.

The Life and Times of Grizzly Adams, on 8 at 9. No rating available on this 1974 outdoor adventure which offers a fictional portrait of 19th-century mountain man and fur trapper James Capen Adams, starring Dan Haggerty.

The Mysterious Lady (xxxx), on 9 at 9. Greta Garbo fans will enjoy this 1928 silent classic drama which once again casts the beautiful Miss Garbo as a femme fatale in the story of Russian lady spy after secret documents in 1915 Berlin. Conrad Nagel co-stars.

High Risk, on 4 at 9:30. An unpreviewed 1976 made-for-television adventure about a group of expert jewel thieves who formulate an elaborate plan to steal a national treasure they hope to exchange for four American medical missionaries sentenced to death in a Latin American country. Cast includes Victor Buono, JoAnna Cameron and Don Stroud.

Stanley, on 11 at 11. No rating available on this gruesome 1973 thriller about the friendship of an embittered Vietnam veteran and his pet rattlesnake that leads to murder. Cast is unfamiliar.

The Life and Times of Grizzly Adams, on 6 at 11:20. (See earlier this evening for details.)

Laura (xxxx), on 4 at 11:45. Director Otto Preminger did a fine job with this fascinating, suspense-filled 1944 mystery about the investigation of a murder among a group of wealthy socialites. The film is highlighted with a haunting score, excellent performances and a surprise ending. Cast includes Dana Andrews, Gene Tierney and Clifton Webb. Recommended.

The War Wagon (xx), on 7 at midnight. An old-fashioned, action-packed 1967 western adventure about a plot to hold up an armor-plated wagon transporting a fortune in gold dust, starring John Wayne, Kirk Douglas, Howard Keel and Keenan Wynn.

High, Wild and Free (xxx), on 8 at midnight. A beautifully filmed 1968 documentary on hunting and fishing in British Columbia, photographed by Gordon Eastman.

Ten Little Indians (xx), on 12 at midnight. A 1966 film version of the entertaining Agatha Christie mystery, And Then There Were None, about a group of people brought to an isolated spot and eliminated one by one. Cast includes Hugh O'Brian, Shirley Eaton, Stanley Holloway and Wilfrid Hyde-White.

Horror of Dracula, on 5 at 1 a.m. British horror star Peter Cushing and Christopher Lee are cast in this 1958 thriller about the Transylvanian vampire.

Powderkeg (xx), on 6 at 1:20 a.m. (See earlier today for details on this movie.)

The Lords of Flatbush, on 8 at 2:15 a.m. No rating available on this 1974 made-for-TV comedy-drama about the teenage escapades of a group of 1950s leather-jacket members of a Brooklyn street gang. Cast includes Henry Winkler (Fonzie in Happy Days) and Susan Blakely.

THREE BOLD MUSKETEERS played by David Healey, Rene Auberjonois and Charles Frank (l to r), with laughter in their hearts and swords at the ready, swashbuckle their way through 17th-century France in the new adventure movie Panache, premiering on Saturday at 8 p.m. on Channel 4. This film is a pilot for a proposed fall series.

Today's Highlights

Children's Film Festival, on 12 at 4:30. An encore telecast of, The Shopping Bag Lady, an award-winning drama starring veteran character actress Mildred Dunnock as an old woman who lives on the discards of others in New York's Central Park. (30 mins.)

What's It All About?, on 12 at 5. A report on wildlife preservation, focusing on such endangered animals as whales, wolves and bald eagles. This special program for children also visits the Bronx Zoo, which breeds endangered species under controlled conditions. (30 mins.)

Evening at Symphony, on 9 at 8. The Boston Symphony Orchestra under the direction of William Steinberg performs selections by Paul Hindemith and Serge Prokofiev. (60 mins.)

Concert for Earl Scruggs, on 2 at 9. A music special saluting country musician Earl Scruggs, with guests including Joan Baez, Ramblin' Jack Elliott and Doc Watson and Son. (60 mins.)

Miss U.S.A. Beauty Pageant, on 7 and 12 at 10. From Niagara Falls, TV personality Helen O'Connell hosts this beauty contest featuring 51 hopefuls from all the states. There is no talent competition as the young women are judged on face, figure, poise and personality. Providing the entertainment will be Engelbert Humperdinck and the Carpenters. (2 hrs.)

Saturday Night, on 5 at 11:30. Another edition of this hit NBC comedy series, tonight hosted by actor Elliott Gould. (90 mins.)

TALENTED actress and singer Barbara McNair joins host Rolf Harris for a half-hour of comical spoofing and delightful song on the next edition of the popular Rolf Harris Show on Saturday at 8:30 p.m. on Channel 8.

Summer Season Shines on CBC

By JAMES NELSON

TORONTO (CP) — CBC-TV variety shows this summer will feature more new Canadian talent and fewer repeats of last winter's shows as the result of close pencil work by variety chief Jack McAndrew.

McAndrew, executive producer Ted Regan and producer-director Jack O'Neill have produced nine new hour-long shows featuring more than 40 acts.

They will run starting mid-June in the Tommy Hunter time slot, between 9 p.m. and 10 p.m. on Friday, except for the last two weeks of July when just about everything on the network will be swept aside to make room for Olympic Games coverage.

Tommy Hunter is back, though, as host for five talent showcases of Canadian talent titled Catch a Rising Star. The shows feature singers, instrumental groups and comedians on their way up in the entertainment world.

When the CBC-TV drama department this spring cancelled a major production because an actors' union objected to hiring a New York actress, McAndrew moved in.

He got the vacant studio for two shows and put together two hour-long variety specials which will be seen either this summer or fall. The shows, called Sounds Good, will feature Moe Koffman in an hour of jazz, and an hour of folk music featuring David Wiffin, Ellen McIllwaine, Don McLain, and others.

The Sunshine Hour was tape-recorded in Halifax, though in its finally-edited version it probably won't have much of the lobster-trap and sea-shanty flavor of the Maritimes.

Each of the more than 40 acts was recorded separately, and the nine hours of entertainment now are in the recording cans. They now are being edited and fitted together to make the shows.

Starting late in May, the CBC also will have a series of half-hour Thursday night shows featuring folk, popular music and variety entertainment which will be produced in different production centres from St. John's, Nfld., to Vancouver.

They'll be tied together by a common opening and closing format produced in Toronto, but the shows are to be widely different in their content. They are in fact, "pilots," and if one or two of them are of real hit calibre, they might become the basis for new series shows.

How to Play Tennis —Psychologically

Inner Tennis, a series of six one-half hour tennis lessons based on a best-selling book which advocates a mental approach to the sport, debuts on Public TV 9, May 16 at 6:00 p.m. Airing Sunday evenings, these programs will be presented as active tennis clinics, featuring Tim Gallwey, author of The Inner Game of Tennis as host.

Gallwey will utilize his unique teaching methods to demonstrate to a class of players ranging from "beginner" to "advanced" that inside each of them is a better tennis player waiting to be set free. By "discovering" the "natural learning process" the players will learn to improve their games. To accomplish this, he stresses the development of an inner serenity and mental detachment, rather than physical strokes and moves.

Gallwey explains the duality he sees in the game of tennis: "Every game has two parts — an outer and and inner game. We're all familiar with the outer game — it's the one played against the opponent across the net, and the goal is to win the last point. We hear a great deal about this game particularly about techniques. We're less familiar with the inner game. It's the one played within our own heads, and it's played against such opponents such as fear, lapses in concentration, self doubt, trying too hard, thinking too much — all the mental obstacles that keep us from achieving our best performance.

Gallwey sees application off the courts for the skills learned on his shows: "If by the end of this series you learn howto hit a better backhand you'll probably use that skill on the tennis court. When, while learning that backhand, you also learn how to increase confidence, those skills and insights can help you in everything you do."

Gallwey sees sports such as tennis as an ideal way to develop these "inner" strengths: "Competitive games that are really played as games ... help us discover who we are. Obstacles are welcomed. The skill of your opponent is welcomed. The true competitive contract is 'Let's play. I'll make things tough for you as I can, if you'll make things tough for me. That way we can both make our maximum effort and perhaps surpass our previous limitations."

On each program Gallwey concentrates on one facet of development: fear (program No. 1), changing habits (No. 2), learning (No. 3), relaxed concentration (No. 4), body awareness (No. 5) and competition (No. 6).

SKATING STAR JOINS ABC-TV

Dorothy Hamill, the Olympic Gold Medal figure skating champion who won worldwide admiration for her stunning performance and winning personality at the 1976 Winter Olympic Games has signed an agreement to star in her own two entertainment specials on the ABC Television Network, it was announced jointly by Fred Silverman, President, ABC Entertainment, and Jerry Weintraub, chairman of Management III, who is representing Miss Hamill and who will be executive producer of the specials.

The specials, which will air in the last quarter of 1976 and the first quarter of 1977, represent Miss Hamill's first public declaration of her intention to pursue a professional career.

In making the announcement, Mr. Silverman said, "We at ABC are pleased and proud to be associated with Miss Hamill and to showcase her outstanding talent and her magenetic personality, She has been dubbed America's new sweetheart by the press on the basis of her Olympic performance, and at 19, she is already on the road to a great career."

Mr. Weintraub is the executive producer of the highly acclaimed John Denver ABC Television Network specials, including most recently, John Denver and Friend, starring Denver and Frank Sinatra. He calls Miss Hamill "the most electrifying personality to come along in years."

Miss Hamill, who followed her Olympics triumph by winning the title at the World Figure Skating Championships, has been skating since the age of eight. She is a three-time U.S. National Figure Skating Champion and first drew international acclaim at the World Figure Skating Championships in Munich in 1974.

SPORTS HIGHLIGHTS

SATURDAY

Wrestling 9:30 a.m. (6)

Baseball 11:15 a.m. (5)

Fishin' Hole 12 noon (11)

Golf 1 p.m. (7, 12) Colonial National Invitation Tournament.

Outdoor Sportsman 1:30 p.m. (6, 8)

The Preakness 2 p.m. (2, 6, 7, 12) The 101st running.

Saturday Sports 3 p.m. (2, 6) European Champion Clubs Cup soccer.

Sportsman's Friend 3 p.m. (7)

Tennis 3:30 p.m. (4) Alan King Classic.

Wide World of Sports 4:30 p.m. (8) Amateur boxing championships.

Wide World of Sports 5 p.m. (4) Indy 500 time trials; diving.

Wrestling 6 p.m. (8)

SUNDAY

Grandstand 10 a.m. (5)

Tennis 10:30 a.m. (5) Nastase vs. Borg.

NBA Play-Off 11 a.m. (7, 12)

Memorial Cup Hockey 11 a.m. (8) Major Junior "A" final.

Tennis 1:30 p.m. (4) Laver-Goolagong vs. Borg-Wade.

Golf 1:30 p.m. (7, 12) Colonial National Invitation Tournament.

Tennis 3 p.m. (4) Alan King Classic.

Championship Fishing 3 p.m. (7)

Inner Tennis 6 p.m. (9)

U.S. Olympic Trials 7 p.m. (4) Women's gymnastics at Los Angeles.

Champions 11:30 p.m. (7)

TUESDAY

NBA Play-Off 6:30 p.m. (7, 12)

WEDNESDAY

Baseball 5 p.m. (2, 6) Cubs vs. Expos.

Sports of the XXI Olympiad 9:30 p.m. (2)

FRIDAY

NBA Play-Off 6 p.m. (7, 12)

Montague BRIDGMAN Ltd.
China Crystal Gifts
811 Government St. 383-0821

CABLE 10 CABLEVISION

Programme listings are to be found daily on the cable 10 weather channel. Your comments and ideas on community programming are welcomed. Cable 10, 3690 Shelbourne Street.

ok
GT RETREAD SPECTACULAR

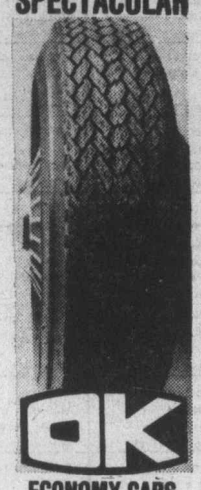

ECONOMY CARS
550x12—A78x12
600x12—A78x13
600x13—B78x14
650x13
16.95

COMPACT CARS
700x13—C78x13
645x14—C78x14
695x14—D78x14
17.95

INTERMEDIATE CARS
E78x14
F78x14
F78x15
18.95

STANDARD SIZE
G78x14
G78x15
19.95

STATION WAGONS
H78x14
H78x15
20.95

TRIPLE TIRE GUARANTEE
1. Nation Wide. 2. Money back in writing. 3. Against all road hazards — unconditionally.

PROFESSIONAL AUTOMOTIVE SERVICE
• WHEEL BALANCING
• WHEEL ALIGNMENT
• SHOCK ABSORBERS

ok
2940 Douglas St.
3-19 386-3156

Sunday, May 16

CBC 4	KOMO 5	KING 6	CHEK 6	KIRO 7	TIME	CHAN 8	KCTS 9	CABLE 10	KSTW 11	KVOS 12
French Program French Program	Cleophus Robinson Ag-U.S.A. Insight Vision On	Veg. Soup I Like Myself Eucharist Gardening	Rex Humbard Rex Humbard Discovery Master's Touch	Discovery Oral Roberts It is Written Eye on N.W.	8:00 8:30 9:00 9:30	Rex Humbard Rex Humbard Search Crusade	Sesame Street Sesame Street Sesame Street Sesame Street		Jimmy Swaggart Religious Pgm. World Missions Miracles	Discovery Religious Pgm. Anchor Hour of
French Program Wild Kingdom Meeting Place	Vision On Cartoon These Days Make a Wish	Grandstand Tennis Tennis Tennis	Oral Roberts Search It is Written G. T. Armstrong	Face Nation Documentary NBA Playoff Basketball	10:00 10:30 11:00 11:30	Oral Roberts Travel '76 Junior A Hockey	Sesame Street Sesame Street Sesame Street Sesame Street		Reverend Al Hour of Power Hour of Power Voice of Calvary	Power Bewitched NBA Playoff Basketball
Gardening (12:15) V.I.P. This Land Country Canada	Issues Directions Impact Tennis	Tennis Tennis Grandstand Movie:	Sports Review Religious Pgm. Terry Winter Question Period	Basketball Basketball Basketball Golf	12:00 12:30 1:00 1:30	Hockey Hockey Hockey Star	Sesame Street Sesame Street Third Testament	Victoria Days Hatpin:	Rex Humbard Rex Humbard Jeannie Movie:	Basketball Basketball Basketball Golf
Movie: A King In New York	Tennis Tennis Tennis Tennis	How to Succeed In Business Explorers	Country Garden Special: Jackie Onassis	Golf Golf Religious Pgm. Movie:	2:00 2:30 3:00 3:30	Trek Special: Jackie Onasses	Opera Theatre: The Flying	(Judi Nyquist) Music Victoria Craigdarroch Castle	Point of Terror Movie: A Gathering	Golf Golf Religious Pgm. Religious Pgm.
Hockey Hockey Hockey Hockey	Tennis Tennis Destination America	Safari Evergreen Meet Press News	Hockey Hockey Hockey Hockey	Rough Night in Jericho Winston Churchill	4:00 4:30 5:00 5:30	Horst Koehler Question Period Untamed World Capital Comment	Dutchman Sesame Street Victory Garden	Silver Threads Spring Music Arts Calendar Emily Carr	of Eagles Here Come the Brides	12 Special Face Nation Special The Eagle
					EVENING					
Hockey Sportsweek Black Beauty Musical World	News Viewpoint United States Olympic Trials	News How Come? Movie: The	Hockey TBA TBA TBA	CBS News World at War 60 Minutes	6:00 6:30 7:00 7:30	Olympic Lottery Six Million Dollar Man	Inner Tennis World Press Magtime Magtime		Star Trek FBI FBI	One Day CBS News 60 Minutes
Disney World Drama Special	Six Million Dollar Man Movie: Title TBA	Parent Trap Movie Columbo	TBA TBA Drama Special	Sonny and Cher Kojak Kojak	8:00 8:30 9:00 9:30	Sonny and Cher Profile Special	Nova Nova Masterpiece Theatre		Probe Probe Lifestyle Access	Rhoda Phyllis Movie: Green
Documentary Special News Movie (11:45)	Movie Movie Movie; News Movie:	Columbo Columbo News Movie:	Documentary Special News; Comment Movie: (11:50)	Bronk Bronk News Champions	10:00 10:30 11:00 11:30	W5 W5 News News	First, Churchills		Kroeze Bros. 700 Club	Dolphin Street Movie Movie; News
Something for a Lonely Man	Apartment for Peggy	The Rat Race	High, Wild and Free	Movie: (12:30) The Chase	12:00 12:30	Movie: Powderkeg				Movie: (11:50) Girl Happy

Today's Movies

How to Succeed in Business Without Really Trying (xxx), on 5 at 1:30. Robert Morse stars in this 1967 movie version of the Pulitzer Prize-winning hit Broadway musical about the instant corporate rise of an ambitious Manhattan office worker.

Point of Terror, on 11 at 1:30. No rating available on this 1972 made-for-TV crime-drama about an ambitious young rock singer caught in a web of illicit affairs and murder. Cast is unfamiliar.

A King in New York (xxxx), on 2 at 2. A remarkable 1957 British-produced political satire, written, directed by and starring Charlie Chaplin. He plays the title role of a deposed European monarch, who visits America during the hysteria of McCarthyism, and embarks on a series of unlikely adventures, including an unsuccessful attempt at making television commercials. It's ironic that this film about political repression was itself banned from U.S. theatres for more than 15 years.

A Gathering of Eagles (xx), on 11 at 3. Excellent aerial camerawork highlights this well-acted but familiar 1963 air force tale about a stern officer whose devotion to duty causes complications in his home life. Cast includes Rock Hudson, Mary Peach and Rod Taylor.

Rough Night in Jericho (xx), on 7 at 3:30. A 1967 violence-filled western drama about a gambler who clashes with the sadistic boss of a small frontier town, starring George Peppard, Dean Martin and Jean Simmons.

The Parent Trap (xxx), on 5 at 7. The whole family will enjoy this 1961 Walt Disney comedy starring Hayley Mills in the dual role of a pair of identical twins whose parents were divorced and separated the girls at infancy. The story takes place as the twins are reunited at age 14 at a summer camp where they plot to bring their parents back together. Maureen O'Hara and Brian Keith co-star.

Green Dolphin Street (xx), on 12 at 9. A good cast (Lana Turner, Van Heflin, Donna Reed, Edmund Gwenn and Dame May Whitty) is wasted in this cliche-ridden 1947 romantic melodrama set in 19th-century New Zealand about a woman who tries to make the best of a loveless marriage.

Apartment for Peggy (xx), on 4 at 11:30. Jeanne Crain and William Holden star in this warm-hearted 1948 comedy about a mother-to-be and her veteran-husband living in an attic apartment while he attends college on the GI bill.

The Rat Race (xxx), on 5 at 11:30. An excellent script by Garson Kanin highlights this entertaining 1960 drama about two young people struggling to make it in the New York show-business world. Interesting insight into character with good performances by Tony Curtis and Debbie Reynolds.

Something for a Lonely Man (xx), on 2 at 11:45. The late Dan Blocker stars in this 1968 western drama about a young blacksmith and his efforts to help the townspeople who followed him to his frontier life.

High, Wild and Free (xxx), on 6 at 11:50. A beautifully filmed 1968 documentary on hunting and fishing in British Columbia, photographed by Gordon Eastman.

Girl Happy (xx), on 12 at 11:50. Typical 1965 Elvis Presley musical about a swinging singer with romantic problems.

Powderkeg (xx), on 8 at midnight. Rod Taylor and Dennis Cole star in this 1971 adventure which served as the pilot for the short-lived TV adventure series about a pair of 1914 soldiers-of-fortune who drive around revolutionary Mexico in a Stutz Bearcat.

The Chase (xx), on 7 at 12:30 a.m. Considering the cast (Marlon Brando, Jane Fonda, Robert Redford, Angie Dickinson and E. G. Marshall), the screenplay writer (Lillian Hellman) and the director (Arthur Penn), this 1966 story of passion and tension in a Southwest town is a disappointment.

The Lords of Flatbush, on 6 at 2:05 a.m. No rating available on this 1974 made-for-TV comedy-drama about the teenage escapades of a group of 1950s leather-jacket members of a Brooklyn street gang. Cast includes Henry Winkler (Fonzie in Happy Days) and Susan Blakely.

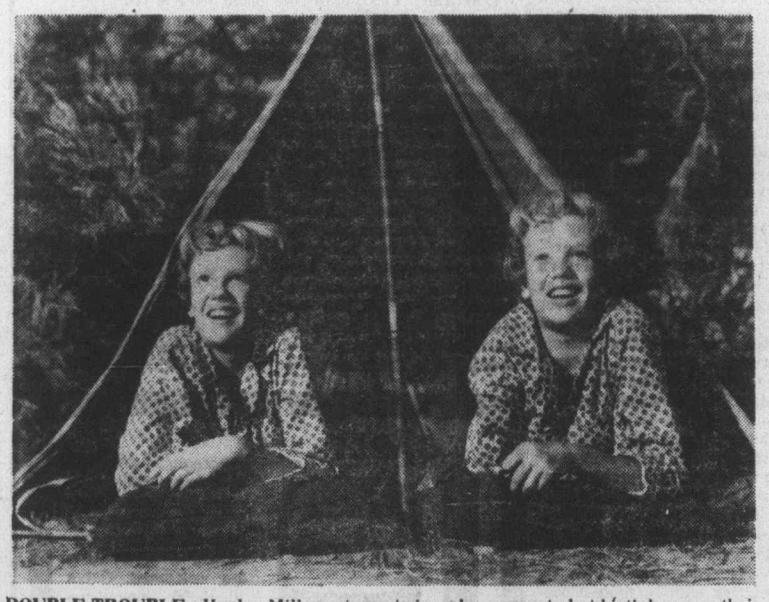

DOUBLE TROUBLE—Hayley Mills portrays twins who, separated at birth because their parents, played by Maureen O'Hara and Brian Keith, divorced each other, meet by chance at a summer camp and plot to reunite their family by switching places in the Walt Disney family Comedy, Parent Trap, to be telecast on Sunday at 7 p.m. on Channel 5.

Today's Highlights

Documentary Special, on 7 at 10:30 a.m. Profiles of outstanding women athletes, including 1972 Olympic speed-skating gold medalist Anne Henning and pro skier Kiki Cutter. (30 mins.)

Portrait of Jacqueline Onassis, on 6 and 8 at 2:30. A profile of Jacqueline Kennedy Onassis focusing on her years as U.S. First Lady as recalled through interviews with former White House aides, including President Kennedy's personal secretary Evelyn Lincoln; Cecil Stroughton, who was the official White House photographer; and Mrs. Onassis' dress designer Halston. (90 mins.)

Opera Theater, on 9 at 2. A production of Wagner's 1843 musical drama, The Flying Dutchman, about an accursed sea captain. Leading roles are performed by Norman Bailey and Gwyneth Jones. (2½ hrs.)

Eagle Come Home, on 12 at 5. A documentary special study of the American bald eagle which finds them being shot down by hunters, poisoned by pesticides and encroached on by construction projects. However the program does include two positive examples of humans helping this magnificent endangered species, and also some beautiful film footage of eagles gracefully and playfully in flight. This special is narrated by actor Gene Kelly. (60 mins.)

Olympic Lottery, on 8 t 6. Live from Toronto's O'Keefe Centre, the eighth Olympic Lottery draw with seven first prizes of a million each. (60 mins.)

Inner Tennis, on 9 at 6. Debut of a new instruction series, hosted by Tim Gallwey, author of The Inner Game of Tennis. The six-week series is designed to overcome the obstacles of the mind to free the body to perform to its maximum potential. (30 mins.)

Black Beauty, on 2 at 7. Return of this popular children's series, based on Anne Sewell's classic novel about an English farm family and their beautiful black horse. (30 mins.)

Nova, on 9 at 8. A BBC documentary profile of British economist E. F. Schumacher, well-known critic of modern technology. (60 mins.)

British Drama Special, on 2 and 6 at 9. Prodigal Daughter, a drama about three priests and the attractive young woman who becomes their housekeeper, starring Alistair Sim, Jeremy Brett and Carolyn Seymour. (60 mins.)

Both Sides of the Camera, on 8 at 9. A profile special focusing on the life and career of British actor Richard Attenborough. Just recently knighted, Sir Richard Attenborough has received a multitude of international and British acting awards. (60 mins.)

Columbo, on 5 at 9:30. An encore telecast of the episode which finds Columbo (series star Peter Falk) investigating a visiting Middle East dignitary who has murdered a spy and pinned the crime on a clerk in his embassy. (90 mins.)

The Champions, on 7 at 11:30. Continuing with this CBS sports series spotlighting international Olympic athletes, tonight including a look at top Soviet gymnasts Olga Korbut and Lydmila Turishcheva. (60 mins.)

F. SCOTT FITZGERALD IN HOLLYWOOD — a new made-for-television movie to be shown on Sunday at 9 p.m. on Channel 4, traces the highs and lows of the great Jazz Age novelist's life as revealed in his triumphant debut on the Hollywood scene in 1927, and his attempt to recapture that success 10 years later. Here Scott, portrayed by Jason Miller, and Zelda, his wife, played by Tuesday Weld, make the most of Hollywood's nightlife (left); and later, an older and generally sadder Fitzgerald (right) shares a lighthearted moment with columnist Sheilah Graham, played by Julia Foster.

Fitzgerald — A Writer Of Fascinating Fiction

F. Scott Fitzgerald in Hollywood, a dramatization of novelist F. Scott Fitzgerald's two markedly contrasting visits to Hollywood, in 1927 and 1937, airs as The ABC Sunday Night Movie, Sunday, May 16 (9:00-11:00 p.m.), on the ABC Television Network, with Jason Miller in the title role, Tuesday Weld as his wife Zelda and Julia Foster as columnist Sheilah Graham. Following are some facts in the life of the novelist who had captured the imagination of people all over the world for over five decades.

He was born Francis Scott Key Fitzgerald in 1896 in St. Paul, Minnesota, and died in Hollywood at the age of 44. He attended Princeton University, served in the U.S. Army (1917-1919), and was stationed in Montgomery, Alabama, where he met Zelda Sayre, who later became his wife.

When the fame of his work, among which were the novels, This Side of Paradise, The Beautiful and the Damned and The Great Gatsby, made him a celebrity, Scott and Zelda went to Hollywood in 1927. He later wrote Tender Is the Night (1934) and was working on The Last Tycoon when he died. His notes and the unfinished novel were published in 1941.

In 1927, Scott and Zelda shared a four-apartment bungalow in the then fashionable Ambassador Hotel with John Barrymore, author Carl van Vechten and actress Carmel Myers, an old friend whom they had met on the set of Ben Hur in Rome.

F. Scott Fitzgerald and the motion picture industry grew up together. Thomas Edison's Vitascope was also born in 1896. Among the scripts of motion pictures Fitzgerald worked on are: Three Comrades, A Yank at Oxford, Madame Curie and Gone With the Wind. Many of his scripts are stored in the basement files at Metro-Goldwyn-Mayer, where he was under contract for a year and a half.

No lover of the typewriter, Fitzgerald wrote on sheets of yellow paper in pencil — which he sharpened with a pocket knife. When Fitzgerald returned to Hollywood in 1937, he lived for a time at the legendary Garden of Allah on Sunset Boulevard, haven of Eastern writers and actors, where other tenants included John O'Hara, Marc Connelly, Dorothy Parker, Alan Campbell and Robert Benchley. The rambling apartment-hotel has since been razed and replaced by a savings and loan company.

The character of Kathleen in The Last Tycoon was modeled after columnist Sheilah Graham, to whom Fitzgerald was attracted when he returned to Hollywood in 1937.

During his fairly short life, Fitzgerald suffered from alcoholism, hypochondria, insomnia and a siege of tuberculosis before he died from a massive heart attack.

Consumer Help For Car Buyers

Just in time for the summer car buying season, Public TV 9 will air AUTO TEST '76, a three-part consumer report on sub-compact, compact and intermediate sized automobiles. Dan Jedlicka, auto editor of the Chicago Sun-Times evaluates and compares 19 cars for such key factors as ride, steering, driver visibility, braking, engine performance, and serviceability. EPA mileage figures also are shown.

According to producer Michael Hirsh, cars for Auto Test '76 were chosen for several reasons: "They either were top sellers like the Pinto or Nova, or new compacts like the Chevette and Plymouth Volare." Also tested were "stablemates" — cars that duplicate each other such as the Mercury Monarch (Ford Granada) and Dodge Coronet (Plymouth Fury).

On the first program, May 18 at 7:30 p.m., Jedlicka looks at the sub-compacts: the Chevrolet Chevette, Volkswagen Rabbit, Datsun B-210, Dodge Colt, Ford Pinto and the AMC Gremlin.

The following week, May 25 at 7:30 p.m., the compacts are featured: the Chevrolet Nova, AMC Pacer, Fiat 131, Toyota Corona, Plymouth Volare, and the Mercury Monarch.

A prospective new buyer who is not interested in a specific car tested can still make use of the information provided: by test driving the AUTO TEST '76 top rated car in a given class, a buyer can get an idea of what a good suspension feels like, what good steering and handling should be. Then, by test driving the car she or he wants to buy, its strong points and shortcomings will be obvious.

AUTO TEST was one of the more popular programs in KCTS/9's VIEWERS' CHOICE balloting.

Nova Looks at The Other Way

Since the Industrial Revolution bigger has been considered better. Larger and larger machines have been devised to replace workers; efficiency has been increased by organizing production into larger units. E. F. Schumacher, the author of Small is Beautiful thinks that there is another way — that the time has come for technology to return to a human scale.

Schumacher's development of a technology appropriate to the job that needs to be done is the focus of Nova, May 16 at 8:00 p.m. on Public TV 9 (also seen May 18 at 8:30 p.m.).

Schumacher's concept of "intermediate technology" was first applied to Third World countries — places with more unemployed people than investment capital. Acting as a consultant, the author advised many of them to develop a technology that would cost less money and use people more effectively. His ideas worked: the development of well-designed machinery and appropriately scaled production plants have caused a new technological revolution, allowing more efficient agriculture and industry without unemployment, and huge centralized production centres.

With the energy situation, Western countries now have been attracted to Schumacher's ideas. For these countries, Schumacher suggests that they might find a way of life that — while not rejecting technology — does bring it down to a scale at which jobs are created and not destroyed, energy is used but not squandered. He looks forward to a time when the ability to create is returned from the machine to people. As an example, Mr. Schumacher points to the sewing machine — an invention which takes the drudgery out of sewing yet preserves the craft. While he supports the use of such machines, he deplores the large expensive machines that sew without much human assistance, use a lot of fuel, and give little job satisfaction.

The Other Way is a BBC production and its presentation on PBS's Nova series is paid for in part by Members of Nine.

LOTTERY DRAW

Over 29 million dollars can be won by an estimated total of 105,000 ticket holders in the Eighth Olympic Lottery Draw on May 16 at 6 p.m. on Channel 8. Seven tickets will bring a million dollars each to the lucky holder, or holders.

Co-hosting this exciting event once again will be CTV personality Jim Perry and Quebec Television star Andree Champagne. Highlighting the program will be special guest of honor, Kathy Kreiner, Canada's Winter Olympic Gold Medalist for the giant slalom.

Colorful entertainment will be provided by a group of folk dancers representing the Philippines, Ireland, Poland and the Ukraine. Canada's sensational songstress, Monique Leyrac, will be featured, as well as husband and wife singing duo, Cherrill and Robbie Rae.

A mini-documentary has been prepared exclusively for the program which brings Canadians up-to-date on Olympic site progress.

KATHY KREINER
. . . special guest

Monday, May 17

CBC 5	KOMO 4	KING 5	CHEK 6	KIRO 7	TIME	CHAN 8	KCTS 9	CABLE 10	KSTW 11	KVOS 12
Giant; Mon Ami	Good Morning America (7 a.m.) News Bold Ones	Today Today Seattle Today Seattle Today	Canada A.M. Canada A.M. Daybreak Ed Allen	Patches Capt. Kangaroo Price Is Right Price Is Right	8:00 8:30 9:00 9:30	Canada A.M. Canada A.M. Romper Room Kareen's Yoga	Consumer Animals		Cartoon Romper Room Calendar; News News	Frisky Frolics Frisky Frolics Price Is Right Price Is Right
B.C. Schools Mr. Dressup Sesame Street Sesame Street	Bold Ones Kukla, Fran, Ollie Rhyme, Reason Break Bank	Cross-Wits Hlwd. Squares Marble Machine Take My Advice	B.C. Schools Mr. Dressup John Barton John Barton	News Love of Live Young, Restless Search for Tmrw.	10:00 10:30 11:00 11:30	Ten A.M. It's Your Move Jean Cannem Jean Cannem	Electric Company Reach; Math About You Sesame Street		700 Club 700 Club 700 Club Get Smart	Gambit Love of Life Young, Restless Dinah Shore
Bob McLean Bob McLean Bob Switzer Gardening	Edge of Night All My Children Ryan's Hope Let's Make a Deal	High Rollers Days of Our Lives Days of Our Lives Doctors	News; Clarkson Ida Clarkson Adam-12 Ironside	News As World Turns As World Turns Guiding Light	12:00 12:30 1:00 1:30	News; Definition Movie: (12:45) Paper Man	Sesame Street Architecture Bread Butterflies Working Together		Hillbillies Jeannie Movie: Only One	Dinah Shore Mike Douglas Mike Douglas Mike Douglas
All in the Family Edge of Night Take 30 Celebrity Cooks	$20,000 Pyramid One Life to Live General Hospital Happy Days	Another World Another World Somerset Movie:	Ironside Edge of Night Take 30 Celebrity Cooks	All in the Family Match Game Tattletales Dinah Shore	2:00 2:30 3:00 3:30	Movie Dominoes Good Word Another	People at Work Anytime, Place Carrascolendas World Press		Day Left Cartoons Porky Pig Flintstones	All in the Family Match Game Tattletales Diamond Head
Forest Rangers Mr. Dressup Your Choice Partridge Family	Merv Griffin Merv Griffin Merv Griffin News	Ordeal Movie Mary Hartman News	Flintstones Mr. Dressup That Girl News	Dinah Shore Dinah Shore News News	4:00 4:30 5:00 5:30	World Brady Bunch FBI FBI	Mister Rogers Sesame Street Sesame Street Electric Company		Mickey Mouse Club Gilligan's Island Leave It to Beaver That Girl	Funorama Gilligan's Island Merv Griffin Merv Griffin
EVENING										
Emmy Awards Awards Awards	News News To Tel Truth Issues '76	News News Truth; Conseq. Hlwd. Squares	Emmy Awards Awards Awards	News Mike Douglas Mike Douglas $25,000 Pyramid	6:00 6:30 7:00 7:30	News News B.C. Soccer Headline Hunt	Zoom Amer. Revolution Poetry Victory Garden	Full House Outdoors Let's Talk	Brady Bunch Bewitched Love, Amer. Style Adam-12	Griffin; News News Make a Deal Invisible
TBA Hourglass Hourglass Reach For Top	Emmy Awards Awards Awards	Movie: Life and Times of Grizzly Adams	Profile Special Cannon Cannon	Rhoda Phyllis All in Family Maude	8:00 8:30 9:00 9:30	Rich Little Documentary Special	People, Politics Special: Why Me?	Sports Women and Law Public Eye	Ironside Ironside Movie: The	Man Phyllis Medical Center
Rhoda Front Page News News	Awards TBA News (11:20) Special: (11:50)	Joe Forrester News Johnny Carson	Rhoda Front Page News News	Medical Center News Mod Squad	10:00 10:30 11:00 11:30	Pig 'N Whistle One Day News News	Animation Jazz News for the Deaf	Simnett at Large	Hostage Untouchables Untouchables	Movie: Wild Women Movie:
Movie: That Funny Feeling	Bunny of The Year Pageant	Johnny Carson Johnny Carson Tomorrow	Movie: Blanche Fury	Movie: (12:30) Man on A String	12:00 12:30	Movie: The Runaways				Joy in The Morning

Today's Movies

Paper Man (xx), on 8 at 12:45. A fairly interesting 1971 movie about a group of college students who create a phony credit-card holder and proceed to charge purchases with no thought of the eventual tragic consequences. Cast includes Dean Stockwell and Stefanie Powers.

Only One Day Left Before Tomorrow, on 11 at 1. No rating available on this 1969 made-for-TV drama about two adventurers hired to repossess a jet from the son of a Latin-American dictator. Cast includes Pete Duel.

Ordeal (xx), on 5 at 3:30. Arthur Hill, Diana Muldaur and James Stacy star in this 1973 TV drama about an injured man left in the desert to die by his faithless wife and her lover.

The Life and Times of Grizzly Adams, on 5 at 8. No rating available on this 1974 outdoor adventure which offers a fictional portrait of a 19th-century mountain man and fur trapper. Dan Haggerty in the title role.

The Hostage, on 11 at 9. No rating available on this 1966 drama about a 6-year-old boy who stows away on a truck, unaware that its drivers are murderers. Cast is unfamiliar.

Wild Women (x), on 12 at 10. A silly 1970 comedy-western about a group of wisecracking, hard-drinking women convicts offered freedom for taking part in a dangerous mission, starring Hugh O'Brian, Anne Francis, Marie Windsor and Marilyn Maxwell.

Joy in the Morning (xxx), on 12 at 11:30. An uneven but well-acted 1965 romantic drama about the problems of young married life, with earnest performances by Richard Chamberlain and Yvette Mimieux. Set in the early 1900s in a small college town, the plot reads like a daily soap opera, but the cast is attractive and competent.

That Funny Feeling (xx), on 2 at midnight. Bobby Darrin and Sandra Dee were husband-and-wife when they made this 1965 lightweight romantic farce, set in New York City.

Blanche Fury, on 6 at midnight. No rating available on this 1948 melodrama about greed, illicit romance and murder at an early 19th-century English estate, starring Stewart Granger and Valerie Hobson.

The Runaways (xx), on 8 at midnight. A 1975 made-for-TV drama about an unusual friendship between a runaway teen-age orphan and an escaped circus leopard, starring Josh Albee, Dorothy McGuire and Van Williams.

EMMY AWARDS—Mary Tyler Moore and John Denver co-host the 28th Annual Television Academy Awards, to be telecast on Monday beginning at 6 p.m. on Channel 2 and 6 and at 8 p.m. on Channel 4. Both performers have shows in the running—The Mary Tyler Moore Show is nominated for Outstanding Comedy Series, and in the running for Outstanding Special—Comedy-Variety or Music is John Denver's Rocky Mountain Christmas.

Man on a String (xx), on 7 at 12:30. Ernest Borgnine and Colleen Dewhurst star in this interesting 1969 semi-documentary based on the actual espionage adventures of a double-agent U.S. Hollywood film producer, Boris Morros.

The Garment Jungle (xxx), on 8 at 1:30 a.m. A powerful, realistic, violent 1957 drama about the control by the rackets of the American garment industry in New York, with excellent performances by Lee J. Cobb, Robert Loggia, Kerwin Matthews and Richard Boone.

711 Ocean Drive (xx), on 6 at 2 a.m. Edmond O'Brien gives a good performance in this interesting 1950 character study of a clever telephone installer who uses his electronics expertise to rise to the top of a crime ring.

The Fuller Brush Man (x), on 7 at 2:20. A 1948 farce about a scatterbrained salesman involved in murder, starring Red Skelton. For his fans only.

Today's Highlights

Mike Douglas Show, on 12 at 12:30 and 7 at 6:30. Mike and this week's co-host David Soul (from Starsky and Hutch) welcome among today's guests actor George Pappard, the Supremes, Hal Linden (from Barney Miller) and comedian Pat Cooper. (90 mins. on 12; 60 mins. on 7.)

Emmy Awards, on 2 and 6 at 6 p.m. and 4 at 8. John Denver and Mary Tyler Moore host the 28th annual Emmy Awards, which honors more than 30 celebrities in the world of television. This year's program includes a special tribute by Jack Palance to the late Rod Serling, and entertainment by George Burns, Marvin Hamlisch, Lola Falana and John Sebastian. (2½ hrs.)

Both Sides of the Camera, on 6 at 8:20. A profile of British actor Sir Richard Attenborough. (60 mins.)

Why Me?, on 8 at 8:30. An encore telecast of an important and acclaimed documentary on breast cancer, narrated by actress Lee Grant. The program includes interviews with women who have undergone mastectomies who give frank accounts of the ordeal; doctors discussing current views on the types of breast operations performed; and a segment of how to give a self-examination. (I recommend this program for both men and women.—Ed.)

Window on the World, on 8 at 9. Time of the Jackals — a powerful documentary special which examines the phenomenon of terrorism and its meaning in today's world (See page 7 for background article.) (60 mins.)

International Animation Festival, on 9 at 10. Postponed from last week, a tribute to the National Film Board of Canada, including excerpts from films by award-winning animator Norman McLaren. (30 mins.)

Bunny of the Year Pageant, on 4 at 11:50. Twenty contestants from Playboy clubs in the U.S., Canada, England and Jamaica compete for the 1976 Bunny of the Year title in this seventh annual pageant hosted by Don Adams, and featuring entertainment by such celebrities as Redd Foxx, Arte Johnson, the Hudson Brothers and Barbi Benton. (90 mins.)

Johnny Carson, on 5 at 11:30. Guest host John Davidson welcomes singer-dancer Charo among tonight's guests. (90 mins.)

Phenomenon of Terrorism Examined

The terrorist machine was at work in Munich in 1972. What plans might there be for Montreal, 1976?

CTV's award-winning series Window on the World studies the phenomenon of terrorism and its implications for our society in the episode, Time of the Jackals, Monday at 9 p.m. on Channel 8.

Producer Don North and his crew travelled to Vienna, Austria, to film a re-creation of the December 1975 terrorist assault on OPEC headquarters (Organization of Petroleum Exporting Countries), by the infamous Carlos and his small band. This attack created worldwide concern when these terrorists successfully carried out their mission, taking 70 hostages and killing three men.

The dramatization, using actors to portray the principles involved, makes up a major portion of this 60-minute special, and illustrates graphically the modus operandi of the trained terrorist.

Terrorism is not a random act by an individual or even a group of individuals. There appears to be money, power, and an intricate network of international connections behind these acts. We are entering the area of the "mercenary terrorist internationale."

Brian Jenkins, of the Rand Corporation in Santa Monica, California, is advisor to the U.S. State Department on political conspiracy and violence, and is an expert on international terrorism. Interviewed for the film, he feels that there are three factors which contribute to the rise of the terrorist internationale. One, developments in modern transportation — the jet age; two, developments in communications — satellites which allow the news media to broadcast dramatic incidents of violence instantly throughout the world; and three, the increasing vulnerability of a society becoming more dependent on technology.

In the late Sixties, extreme idealistic organizations evolved from radical dissidents rebelling against the system. As these groups took on violent characteristics, they attracted a type of individual who was violence-prone. Eventually, links began to be established between one group and another — primarily in terrorist training camps. That, in turn, led to the creation of groups that were truly international in character. "This would be seen in the case of the group assembled by Carlos," explained Jenkins, "it had German and Arab members, and Carlos had links with the Japanese. This is the beginning of a tiny terrorist internationale, and in that sense, is unique.

"Carlos does seem to be the free-lance type of individual who is in terrorism as a vocation as opposed to dedication."

By profiling the life of the "world's most wanted man," Carlos (Ilich Ramirez Sanchez), the program expects to convey the ramifications of terrorism more vividly than would any analysis of data or application of theory. Serious questions are raised concerning state-subsidized terrorism and the possibility that the lives of Canadians may be directly touched.

Breast Cancer Report Encored

On a night when Rhoda and Phyllis were attracting their customary tens of millions of viewers, a modest public television documentary on breast cancer somehow managed to reach one out of twelve American women.

On that same evening, a local Public TV 9 production attracted over 400 calls from viewers concerned about breast cancer.

These two programs — WHY ME? and WHY ME: A LOCAL PERSPECTIVE — will return to Public TV 9 the evening of May 17, so that more women may be informed, and more lives may be saved.

Why Me?, hosted by actress Lee Grant, airs at 8:30 p.m. Composed of interviews with ten women who have undergone breast surgery, the special follows a woman from first discovery of the lump to the operation itself, and relates the physical and emotional experiences she undergoes.

According to a study commissioned by the American Cancer Society and the National Cancer Institute, Why Me? substantially increased women viewers, optimism about recovery from breast surgery; reassured them about the prospect of returning to normal social and marital activites; and raised confidence in cancer care. A 50 per cent increase in viewers' confidence in their ability to perform breast self-examination correctly also was reported.

Some viewers credited the program with saving their lives: "My early detection and your telecast have added to, if not given me, the rest of my life," noted a Boston woman.

Approximately 120 other public television station joined KCTS/9 in producing local programs related to the Why Me? broadcast. These shows attracted over 100,000 inquiries and comments.

TELEWORD by Julie Quart

HOW TO PLAY:
All the words listed below appear in the puzzle—horizontally, vertically, diagonally, even backwards. Find them and circle their letters. The leftover letters spell the Teleword.

REDD FOXX — **Solution: 9 letters**

G	N	E	B	U	R	S	E	D	O	S	I	P	E	D
N	A	M	E	C	R	E	A	T	I	V	E	O	L	E
I	A	C	O	M	E	D	I	A	N	S	G	P	R	R
D	A	I	N	R	O	F	I	L	A	C	N	U	O	F
A	T	E	C	T	E	A	C	E	A	R	I	L	Y	S
E	H	G	O	I	R	N	S	R	T	E	B	A	C	E
L	T	H	N	T	S	A	S	U	N	E	B	R	H	A
R	P	C	I	I	N	U	R	T	N	N	I	I	I	S
N	E	S	A	F	C	T	M	C	E	P	L	T	C	O
I	T	G	O	R	E	A	S	N	T	I	G	Y	A	N
K	I	R	N	L	T	T	P	U	W	A	N	E	G	S
R	D	Q	T	I	O	N	U	P	O	A	I	M	O	J
O	S	A	U	L	S	E	O	U	R	R	M	C	A	O
Y	U	Y	G	R	E	N	E	C	K	O	I	E	L	H
B	D	O	O	M	E	L	R	A	H	N	T	E	S	N

Distributed by Los Angeles Times Syndicate

CLUES
A--Aaron, Acupuncture, Artist; C--California, Cars, Chicago, Comedian, Contract, Creative; E--Elroy, Emcees, Energy, Episodes; F--Fred; G--Goals; H--Harlem; J--John; L--Leading, Libbing, Lots; M--Mood, Musician; N--Name, Network; O--Orenstein; P--Pacing, Photo, Popularity; R--Ruben; S--Sanford, Saul, Screen, Script, Seasons, Singer; T--Timing, Turteltaub; Y--Yorkin

ANSWER ON PAGE NINE

see & think Program

PART IV — PICTURE QUIZ **5 POINTS**

He is president of the National Hockey League. What is his name?

HOW DO YOU RATE?

91 to 100 points — TOP SCORE!
81 to 90 points — Excellent.
71 to 80 points — Good.
61 to 70 points — Fair.
60 or Under? ? ? — H'mm!

FAMILY DISCUSSION QUESTION

What is your favorite flower and why?

YOUR NEWS QUIZ

PART I — NATIONAL AND INTERNATIONAL

Give yourself 10 points for each correct answer.

1 Parliament is scheduled this week to debate a government-sponsored bill which would (CHOOSE ONE: abolish, advocate) executing criminals convicted of commiting certain crimes.

2 Prisoners in a penitentiary in (CHOOSE ONE: Alberta, British Columbia) recently took hostages in the jail for the sixth time within a year.

3 Britain's Princess Anne was hospitalized after an injury which she suffered during a (CHOOSE ONE: skiing, horse riding) competition.

4 The International Amateur Athletic Federation has (CHOOSE ONE: reinstated, refused to reinstate) Canadian 800-meter runner Joan Wenzel who was banned from competition because she was found to have taken an illegal drug during the Pan American Games.

5 For the first time since it declared its independence from ..?.. in 1946, Viet Nam held countrywide elections to choose an assembly for a unified government.
a-Great Britain
b-France
c-the Netherlands

PART II — WORDS IN THE NEWS

Take 4 points for each word that you can match with its correct meaning.

1.....deficit	a-unsupported statement
2.....abduct	b-special privilege granted to a group
3.....allegation	c-shortage in amount of money needed
4.....converge	d-kidnap
5.....franchise	e-come together

PART III — NAMES IN THE NEWS

Take 5 points for names that you can correctly match with the clues.

1.....Maurice Nadon	a-UN Secretary General
2.....Borje Salming	b-Commissioner, RCMP
3.....Kurt Waldheim	c-amateur diver
4.....Hugh Faulkner	d-Maple Leaf hockey player
5.....Janet Nutter	e-Secretary of State

ANSWERS ON PAGE NINE

Tuesday, May 18

CBC 2	KOMO 4	KING 5	CHEK 6	KIRO 7	TIME	CHAN 8	KCTS 9	CABLE 10	KSTW 11	KVOS 12
	Good Morning	Today	Canada A.M.	Patches	8:00	Canada A.M.			Cartoon	Frisky Frolics
	America	Today	Canada A.M.	Capt. Kangaroo	8:30	Canada A.M.			Romper Room	Frisky Frolics
	News	Seattle Today	Daybreak	Price Is Right	9:00	Romper Room	World Press		Calendar; News	Price Is Right
Giant; Mon Ami	Bold Ones	Seattle Today	Ed Allen	Price Is Right	9:30	Kareen's Yoga	Wordsmith		News	Price Is Right
Canadian Schools	Bold Ones	Cross-Wits	Canadian Schools	News	10:00	Ten A.M.	Electric Company		700 Club	Gambit
Mr. Dressup	Dusty's Treehouse	Hlwd. Squares	Mr. Dressup	Love of Life	10:30	It's Your Move	Anytime; Place		700 Club	Love of Life
Sesame	Rhyme, Reason	Marble Machine	Barton and	Young, Restless	11:00	Jean Cannem	Music		700 Club	Young, Restless
Street	Break Bank	Take My Advice	Company	Search for Tmrw	11:30	Jean Cannem	Sesame Street		Get Smart	Dinah Shore
Bob McLean	Edge of Night	High Rollers	News; Clarkson	News	12:00	News; Definition	Sesame Street		Hillbillies	Dinah Shore
Bob McLean	All My Children	Days of Lives	Ida Clarkson	As World Turns	12:30	Movie: (12:45)	Amer. Revolution		Jeannie	Mike Douglas
Bob Switzer	Ryan's Hope	Days of Lives	Adam-12	As World Turns	1:00	Run Wild,	Working Together		Movie:	Mike Douglas
Coronation Street	Let's Make a Deal	Doctors	Ironside	Guiding Light	1:30	Run Free	Reaching Out		The	Mike Douglas
All In Family	$20,000 Pyramid	Another World	Ironside	All in Family	2:00	Movie	Making Music		Other Man	All in Family
Edge of Night	One Life to Live	Another World	Edge of Night	Match Game	2:30	Celeb, Dominoes	My Thing		Cartoons (2:45)	Match Game
Take 30	General Hospital	Somerset	Take 30	Tattletales	3:00	What's the Word	Villa Alegre		Porky Pig	Tattletales
Celebrity Cooks	Happy Days	Movie: (Part 1)	Celebrity Cooks	Dinah Shore	3:30	Another World	Book Beat		Flintstones	Diamond Head
Forest Rangers	Merv Griffin	The	Flintstones	Dinah Shore	4:00	Another World	Mister Rogers		Mickey Mouse Club	Funorama
Mr. Dressup	Merv Griffin	Hustler	Mr. Dressup	Dinah Shore	4:30	Brady Bunch	Sesame Street		Gilligan's Island	Gilligan's Island
TBA	Merv Griffin	Mary Hartman	That Girl	News	5:00	FBI	Sesame Street		Leave It to Beaver	Merv Griffin
TBA	News	News	News	News	5:30	FBI	Electric Company		That Girl	Griffin continued
				EVENING						
TBA	News	News	News	News	6:00	News	Big Blue Marble		Brady Bunch	CBS News
TBA	News	News	News	NBA Playoff	6:30	News	Drug Telecourse		Bewitched	NBA Playoff
TBA	Special Report	Truth; Conseq.	Tony Orlando	Basketball	7:00	Bobby Vinton	MacNeil Report	Victoria Days	Love, Amer. Style	Basketball
Ceilidh	Explore Northwest	Name Tune	and Dawn	Basketball	7:30	Hawaii	Auto	Music Victoria	Adam-12	Basketball
Hourglass	Happy Days	Rich	TBA	Basketball	8:00	Five-O	Test '76	Comm. Action	Ironside	Basketball
Hourglass	Laverne, Shirley	Little	TBA	Basketball	8:30	John Cameron	Nova	Honor Role	Ironside	Basketball
Barney Miller	S.W.A.T.	Police	TBA	M-A-S-h	9:00	Jacques	Nova	Sooke Review	Movie:	Movie:
Partridges	S.W.A.T.	Woman	TBA	Good Times	9:30	Cousteau	Monty Python	Tuesday	Sands	The
Your Choice	Comedy	City of	TBA	Celebrity	10:00	Special:	Soundstage	Nine	of the	Snake
Celebration	Special	Angels	TBA	Concert	10:30	Flip Wilson	Soundstage		Kalahari	Pit
News	News	News	News	News	11:00	News	News for		Untouchables	Dragnet
News	Primary Results	Primary Results	News	Mod Squad	11:30	News	the Deaf		Untouchables	Movie:
Movie:	TBA	Johnny Carson	Movie:	Movie: (12:30)	12:00	Movie:				A
Three	TBA	Johnny Carson	Legend	Bonjour	12:30	In				Swinging
Blind	TBA	Johnny Carson	of	Tristesse		Tandem				Summer
Mice		Tomorrow	Custer							

Today's Movies

Run Wild, Run Free, on 8 at 12:45. No rating available on this 1969 British-made psychological drama about a mute child, and his love for a wild white horse, starring John Mills, Sylvia Sims and Mark Lester.

The Oher Man (xx), on 11 at 1. Joan Hackett and Roy Thinnes star in this 1970 made-for-television drama about a neglected, lonely wife drawn into a romantic affair that leads to murder.

The Hustler (xxxx), on 5 at 3:30. Part 1). Excellent direction and flawless performances by Paul Newman, Jackie Gleason, Piper Laurie and George C. Scott highlight this gripping, incisive portrait of an ambitious young pool shark who challenges the top man at the game. (Shown in two parts, with the conclusion tomorrow at the same time.)

Sands of the Kalahari (xxx), on 11 at 9. Stanley Baker, Stuart Whitman and Susannah York star in this rugged, well-acted 1965 survival drama about the aftermath of a plane crash in the South African desert.

The Snake Pit (xxxx), on 12 at 9. A slightly dated (1949) but still powerful film version of the best-selling book about life in an overcrowded mental hospital. Olivia de Havilland is outstanding in a fine cast, which also includes Celeste Holm, Mark Stevens, Leo Genn and Leif Erickson.

A Swinging Sumer (x), on 12 at 11:30. James Stacy and Raquel Welch star in this routine 1965 musical-comedy about youthful romance at a California resort.

Three Blind Mice (xx), on 2 at midnight. A corny but fairly entertaining 1938 comedy about three country girls, tired of farm life, who set out in search of rich husbands. Cast includes Loretta Young and David Niven.

The Legend of Custer, on 6 at midnight. A 1968 compilation of episodes from the the old Custer television series, based on the exploits of Indian fighter and Civil War hero, Gen. George Armstrong Custer, starring Wayne Maunder.

In Tandem (xx), on 8 at midnight. Claude Akins and Frank Converse star in this 1974 drama which served as the pilot for the recent TV series, Movin' On, about the adventures of a pair of independant truckers.

Bonjour Tristesse (xx), on 7 at 12:30. A glossy 1957 soap opera, based on the novel by French author Francois Sagan, starring David Niven, Deborah Kerr and Jean Seberg. Set against a background of the wealthy Riviera set, the drama revolves around the efforts of a wilful young girl to break up her widowed father's new romance with a woman she despises.

Gideon of Scotland Yard (xxx), on 8 at 1:30 a.m. John Ford directed this entertaining and fast-moving 1958 account of one hectic day in the life of a British police inspector, starring Jack Hawkins in the title role.

Get Christie Love! (xx), on 6 at 2 a.m. Former Laugh-In personality Teresa Graves stars in this 1974 crime-drama which served as the pilot for the now-defunct TV series about a black woman under-cover police detective assigned to crack a West Coast drug empire.

Sahara (xxx), on 7 at 2:20 a.m. Humphrey Bogart stars in this exciting 1943 war drama about an American tank crew and their attempts to outwit the Nazis in the desert.

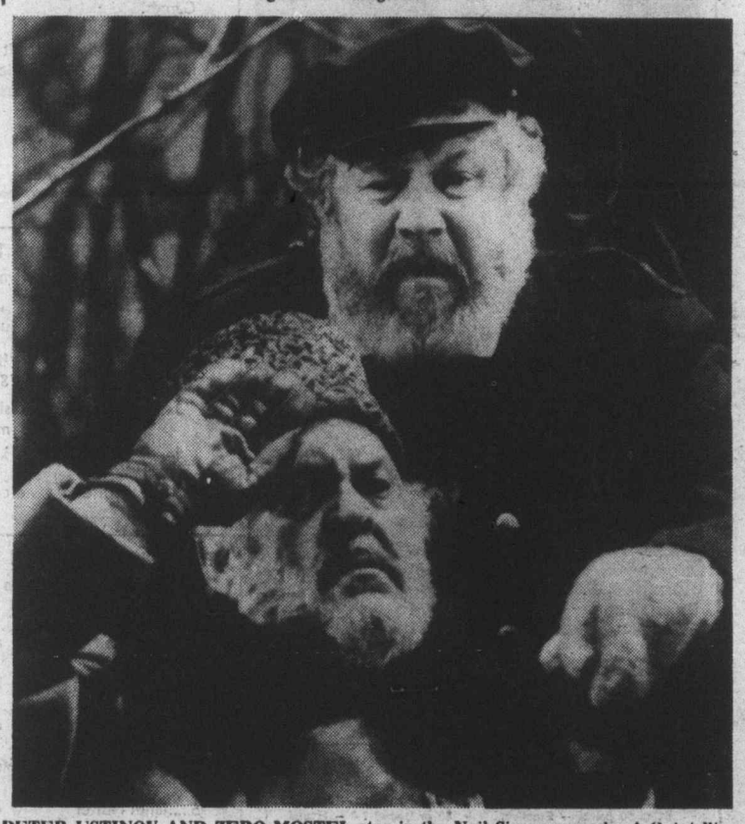

PETER USTINOV AND ZERO MOSTEL star in the Neil Simon comedy, A Quiet War, about two military officers who meet regularly to relive the thrill of battle in one of four plays comprising the comedy special, Love, Life, Liberty and Lunch, to be telecast on Tuesday at 10 p.m. on Channel 4. Ustinov also directed all four plays and wrote one of them

Today's Highlights

Auto Test '76, on 9 at 7:30. Debut of a new three-part series designed to help consumers in choosing 1976 cars. In this first program, the auto editor of the Chicago Sun Times compares and evaluates sub-compact autos. (60 mins.)

Olympic Honor Role, on Cable 10 at 8 p.m. Tonight's program in Cable 10's continuing series of interviews with former Olympic athletes and coaches now living in Victoria, talks with Art Stott, former champion diver. (30 mins.)

Jacques Cousteau, on 8 at 9. The Fish that Swallowed Jonah, according to Cousteau, was probably a 1000-pound grouper and not a whale. In tonight's documentary special, Captain Cousteau and his crew doesn't find any 1000-pounders, but he does meet some 500-pound groupers — ugly, solitary, but surprisingly friendly fish — in grottoes off Mexico's Yucatan Peninsula. (60 mins.)

Tuesday at Nine, on Cable 10 at 9 p.m. What are the critical zoning and planning issues in Saanich? Host Charles Barber of the Community Planning Association of Canada hosts a debate on the issues with invited guests Mayor Ed Lum, Alderman John Macdonald, Saanich's municipal planner Gil Laurenson, and Saanich citizens Ruth Clay, Charles Steele, and Iris McMullen. There will be an opportunity for viewers to phone in their comments and questions and citizens are invited to participate as part of a studio audience. Phone 383-7211. (90 Mins.)

Comedy Special, on 4 at 10. Love, Life, Liberty and Lunch — four mini-comedies, written by Murray Schisgal, Neil Simon, Herb Gardner and Peter Ustinov. Cast includes Alan Arkin, Alan King, Zero Mostel, Peter Ustinov, Cyril Richard and Dick Shawn. (60 mins.)

Celebrity Concert, on 7 at 10. Backed by the Edmonton Symphony Orchestra, an exciting one-woman show with singer-composer Roberta Flack. The program includes her special renditions of Killing Me Softly, and the First Time Ever I Saw Your Face. (60 mins.)

Flip Wilson Special, on 8 at 10. A variety show filmed in both the United States and the Far East, with host Flip Wilson displaying his athletic and comedy skills. Flip gets a lesson in swordsmanship, flies a plane through the Grand Canyon, challenges Roy Rogers to a game of pool, and appears in a Hong Kong TV show as a stuntman. (60 mins.)

Presidential Primary Results, on 4 and 5 at 11:30. Programs normally seen in this time slot will be delayed approximately one-half hour for coverage of the results in the Michigan and Maryland U.S. Presidential primaries. (30 mins.)

Wednesday, May 19

CBC 2	KOMO 4	KING 5	CHEK 6	KIRO 7	TIME	CHAN 8	KCTS 9	CABLE 10	KSTW 11	KVOS 12
Giant; Mon Ami	Good Morning America News Bold Ones	Today Today Seattle Today Seattle Today	Canada A.M. Canada A.M. Daybreak Ed Allen	Patches Capt. Kangaroo Price Is Right	8:00 8:30 9:00 9:30	Canada A.M. Canada A.M. Romper Room Yoga	Book Beat Incorporated		Cartoon Romper Room Calendar; News News	Frisky Frolics Frisky Frolics Price Is Right
Western Schools Mr. Dressup Sesame Street Sesame Street	Bold Ones Boomerang Rhyme, Reason Break Bank	Cross-Wits Hlwd. Squares Marble Machine Take My Advice	Western Schools Mr. Dressup John Barton John Barton	News Love of Life Young, Restless Search for Tmrw.	10:00 10:30 11:00 11:30	Ten A.M. It's Your Move Jean Cannem Jean Cannem	Electric Company Books, Music Anytime, Place Sesame Street		700 Club 700 Club 700 Club Get Smart	Gambit Love of Life Young, Restless Dinah Shore
Bob McLean Bob McLean Bob Switzer Coronation Street	Edge of Night All My Children Ryan's Hope Let's Make a Deal	High Rollers Days of Our Lives Days of Our Lives Doctors	News; Clarkson Ida Clarkson Adam-12 Ironside	News As World Turns As World Turns Guiding Light	12:00 12:30 1:00 1:30	News; Definition Movie: (12:45) Gaby Movie	Sesame Street Drug Telecourse Music; Ripples Music Place		Hillbillies Jeannie Movie: The Chalk	Dinah Shore Mike Douglas Mike Douglas Mike Douglas
All in the Family Edge of Night Take 30 Celebrity Cooks	$20,000 Pyramid One Life General Hospital Happy Days	Another World Another World Somerset Movie: (Part 2)	Ironside Edge of Night Take 30 Celebrity Cooks	All in the Family Match Game Tattletales Dinah Shore	2:00 2:30 3:00 3:30	Movie Celeb. Dominoes What's the Word Another World	Inside/Out; Math Wordsmith Villa Alegre Lowell Thomas		Garden Cartoons (2:45) Porky Pig Flintstones	All in the Family Match Game Tattletales Diamond Head
Forest Rangers Mr. Dressup Baseball: Cubs	Afterschool Special Macaroni News	The Hustler Mary Hartman News	Flintstones Mr. Dressup Baseball: Cubs	Dinah Shore Dinah Shore News News	4:00 4:30 5:00 5:30	Another World Brady Bunch FBI FBI	Mister Rogers Sesame Street Sesame Street Electric Company		Mickey Mouse club Gilligan Leave It to Beaver That Girl	Funorama Gilligan Merv Griffin Merv Griffin
					EVENING					
vs. Expos Baseball Baseball	News News To Tell Truth Last of Wild	News News Truth; Conseq. Wild Kingdom	vs. Expos Baseball Baseball	News Mike Douglas Mike Douglas Price Is right	6:00 6:30 7:00 7:30	News News Documentary: War Years	Zoom Amer. Revolution MacNeil Report Consumer Kit	Carr Centre Arts Calendar Gardening	Brady Bunch Bewitched Love, Amer. Style Adam-12	Griffin; News News Hlwd. Squares Doctor in House
Hourglass Hourglass Bob Switzer Olympiad	Bionic Woman Baretta Baretta	Little House on Prairie Sanford, Son Fay	Little House on Prairie Columbo Columbo	Tony Orlando and Dawn Cannon Cannon	8:00 8:30 9:00 9:30	Bionic Woman Movie: Call	Tribal Eye Music in America	Canadian Forces Pacific Perspective (Open Phones)	Ironside Ironside Movie: Titanic	Tony Orlando and Dawn Maude Toma
Partridges Your Choice News News	Starsky and Hutch News Movie:	Hawk Hawk News Johnny Carson	Columbo Fay News News	Cannon Cannon News Mod Squad	10:00 10:30 11:00 11:30	Of The Wild News News	Profile Poetry News for The Deaf	Habitat (Chuck Davis)	Movie Movie Untouchables Untouchables	Toma Bronk Bronk Movie:
Movie: Lancer Spy	Satan's Triangle	Johnny Carson Johnny Carson Tomorrow	Movie: Maryjane	Mod Squad Movie: Desert Rats	12:00 12:30	Special Portrait of Charles Manson				Halls of Anger

Today's Movies

Gaby (xx), on 8 at 12:45. An updated (1956) film version of Robert E. Sherwood's play, Waterloo Bridge, about a young soldier who falls in love with a ballerina just before he is shipped to the front during the Second World War. John Kerr and Leslie Caron star.

The Chalk Garden (xxx), on 11 at 1. Deborah Kerr, Hayley Mills, John Mills and Dame Edith Evans star in this poignant 1964 drama about a governess who tries to provide the lover her charge — a disturbed 16-year-old girl — needs so badly. An excellent film with fine performances all around.

The Hustler (xxxx), on 5 at 3:30. (Part 2.) Conclusion of this fine 1961 portrait of an ambitious young pool shark, starring Paul Newman, Jackie Gleason, Piper Laurie and George C. Scott.

The Call of the Wild, on 8 at 9. A new and unpreviewed 1976 made-for-television version of the 1903 Jack London classic novel about gold fever and adventure in the Youkon, and of a magnificent northern dog called Buck.

Titanic (xxx), on 11 at 9. Hollywood's vivid 1953 version of the famous tragic event — the 1912 sinking of the luxury liner Titanic — told around the fictional story of one particular family, starring Clifton Webb, Barbara Stanwyck, Robert Wagner and Thelma Ritter. Technically impressive with good performances.

Satan's Triangle (x), on 4 at 11:30. Kim Novak and Doug McClure star in this routine 1975 made-for-TV supernatural thriller about what happens to the sole survivor of a bizarre storm that resulted in the deaths of all the other passengers on a small fishing boat.

Halls of Anger, on 12 at 11:30. No rating available on this 1970 drama about black students opposing an influx of bus-in whites. Cast is unfamiliar.

Lancer Spy (xx), on 2 at midnight. George Saunders and Peter Lorre star in this absorbing 1937 drama about a Britisher impersonating a look-alike German officer to learn war plans.

The Desert Rats (xxx), on 7 at 12:30. An excellent 1953 war drama about the troops who successfully fought the Germans at Tobruk during the Second World War, with fine performances by James Mason, Richard Burton and Robert Newton.

The Goddess (xxx), on 8 at 1:30 a.m. Kim Stanley is excellent in this 1958 story about an actress' rise to stardom, written by Paddy Chayefsky (Marty), who reputedly based his plot on the life of Marilyn Monroe.

Ten Tall Men (xx), on 6 at 2 a.m. A 1951 adventure about life in the Foreign Legion, starring Burt Lancaster and Gilbert Roland.

Strangers When We Meet (xx), on 7 at 2:15 a.m. Kirk Douglas, Kim Novak, Ernie Kovaks and Barbara Rush star in this 1960 soap opera about an adulterous affair between a married architect and a frustrated housewife.

Today's Highlights

Afterschool Special, on 4 at 4. A comedy-drama entitled, Dear Lovey Heart: I Am Desperate, about the young writer of an advice column in a high-school newspaper who learns a sobering lesson in responsibility when readers begin to take her flip answers seriously. (60 mins.)

Music in America, on 9 at 9. The Cleveland Symphony Orchestra under the direction of Lorin Maazel, performs the music of Swiss-born composer Ernest Bloch (1880-1959) who adopted the United States as his home. This tribute is immediately followed by a profile of the composer, known particularly for music reflecting his Jewish heritage, featuring reminiscences by his family and friends. (90 mins.)

Cannon, on 7 at 9. An encore telecast of a two-hour episode starring actress Joan Fontaine, in a rare TV appearance, playing the role of an imperious former film star who turns to Cannon for help when her son mysteriusly disappears. (2 hrs.)

Charles Manson: Portrait in Terror, on 8 at midnight. A profile of Charles M. Manson who was convicted in 1971 of the 1969 Tate-La Bianca murders. The program is hosted by actor Peter Lawford who talks with two members of the Manson "family"; defence attorney Irving Kanarek; and prosecuting attorney Vincent Bugliosi. (90 mins.)

NEWS QUIZ ANSWERS

PART I: 1-abolish; 2-British Columbia; 3-horse riding; 4-reinstated; 5-b
PART II: 1-c; 2-d; 3-a; 4-e; 5-b
PART III: 1-b; 2-d; 3-a; 4-e; 5-c
PICTURE QUIZ: Clarence Campbell

Teleword Answer: TECHNIQUE

SERVICE GUIDE

BUTLER BROTHERS
Color Television
Repairs by the Professionals
TV SALES and SERVICE
3396 Douglas 383-1511

For Fast, Reliable Color TV Service
Call
CITY CENTRE TV
University Heights Centre
Open Daily 10 a.m.-10 p.m.
477-6971

CHROMA TV SERVICE
2302 BELAMY
Repairs to all makes of TVs
Specializing in
ADMIRAL-MAGNAVOX
R.C.A. AND ELECTROHOME
478-4500

Electrohome
CUSTOMER SERVICE
Ask about our extended warranty plan.
385-3384 — 155 Langford St.

TELEVISION SERVICE CENTRE
1014 Cook Street at Fort
383-6083
Same Day Service in Our Shop or in Your Home
RENTALS AND SALES

"Color TV Specialists"
RCA
CUSTOMER SERVICE
• Enquire about Our Factory Service Contracts
827 Devonshire Rd.
382-8141

Sears
TV Repairs
595-9111
Charge it on Your Simpsons-Sears All Purpose Account

EATON'S
Television and Appliance Repair
Dial 383-7141
Ask for Appliance Repairs

Thursday, May 20

CBC 7	KOMO 4	KING 5	CHEK 6	KIRO 7	TIME	CHAN 8	KCTS 9	CABLE 10	KSTW 11	KVOS 12
Giant; Mon Ami	Good Morning America News Bold Ones	Today (7:00) Seattle Today Seattle Today	Canada A.M. Canada A.M. Daybreak Ed Allen	Patches Capt. Kangaroo Price Is Right Price Is Right	8:00 8:30 9:00 9:30	Canada A.M. Canada A.M. Romper Room Kareen's Yoga	Tennyson? About YOu		Cartoon Romper Room Calendar; News News	Frisky Frolics Frisky Frolics Price Is Right Price Is Right
B.C. Schools Mr. Dressup Sesame Street Sesame Street	Bold Ones Dusty's Treehouse Rhyme, Reason Break Bank	Cross-Wits Hlwd. Squares Marble Machine Take My Advice	B.C. Schools Mr. Dressup Barton and Company	News Love of Life Young, Restless Search for Tmrw.	10:00 10:30 11:00 11:30	Ten A.M. It's Your Move Jean Cannem Jean Cannem	Electric Company Art Music Sesame Street		700 Club 700 Club 700 Club Get Smart	Gambit Love of Life Young, Restless Dinah Shore
Bob McLean Bob McLean Bob Switzer Gardening	Edge of Night All My Children Ryan's Hope Special:	High Rollers Days of Our Lives Days of Our Lives Doctors	News; Ida Clarkson Adam-12 Ironside	News As World Turns As World Turns Guiding Light	12:00 12:30 1:00 1:30	News Definition Movie: (12:45) The	Sesame Street Amer. Revolution People at Work Art Cart		Hillbilies Jeannie Movie: The Last	Dinah Shore Mike Douglas Mike Douglas Mike Douglas
All in the Family Edge of Night Take 30 Celebrity Cooks	Portraits of Courage General Hospital Happy Days	Another World Another World Another World Movie:	Ironside Edge of Night Edge of Night Celebrity Cooks	All in the Family Match Game Tattletales Dinah Shore	2:00 2:30 3:00 3:30	Maltese Bippy What's Good Word Another World	Making Music Bread, Butterflies Villa Alegre Speakout		Sunset Cartoons (2:45) Porky Pig Flintstones	All in the Family Match Game Tattletales Diamond Head
Forest Rangers What New? TBA TBA	Merv Griffin Merv Griffin Merv Griffin News	Lone Ranger Mary Hartman News	Flintstones What's New? That Girl News	Dinah Shore Dinah Shore News News	4:00 4:30 5:00 5:30	Another World Brady Bunch FBI FBI	Mister Rogers Sesame Street Sesame Street Electric Company		Mickey Mouse Club Gilligan Leave It to Beaver That Girl	Funorama Gilligan Merv Griffin Merv Griffin
EVENING										
TBA TBA TBA Music	News News To Tell Truth World of Animals	News News Truth; Conseq. Let's Make a Deal	News News Lawrence Welk Lawrence Welk	News Mike Douglas Mike Douglas Bobby Vinton	6:00 6:30 7:00 7:30	News News Good Heavesn Excuse My French	Zoom Drug Telecourse MacNeil Report Olympaid	Eckankar Eckankar	Brady Bunch Bewitched Love, Amer. Style Adam-12	Griffin; News CBS News Space: 1999 Space: 1999
Hourglass Hourglass Sportscene Partridges	Kotter Barney Miller Streets of San Francisco	Movie: Shark Kill Movie:	TBA TBA Police Woman Police Woman	Waltons Waltons Hawaii Five-O	8:00 8:30 9:00 9:30	Streets of San Francisco The Practice Maclear	Olympiad Lowell Thomas Movie: The	Interface (Ecology) Outlook (Vict. History)	Ironside Ironside Movie: The	Waltons Waltons Not on Your Nellie Movie:
Your Choice Diana Stapley News News	Harry O Harry O News Mannix	Dark Side of Innocence News Johnny Carson	Baretta Baretta News News	Special: Glen Campbell News Mod Squad	10:00 10:30 11:00 11:30	Harry O Harry O News News	Ladykillers Animation News For The Deaf	Spotlight (Saanich School Board)	Garden of Evil Untouchables Untouchables	Let's Kill Uncle Movie News (11:25)
Movie: Doctor in The House	Mannix Magician Magician	Johnny Carson Johnny Carson Tomorrow	Movie: It's Your Move	Mod Squad Movie: Jubal	12:00 12:30	Movie: Killers Three				Movie Sidekicks

Today's Movies

The Maltese Bippy (x), on 8 at 12:45. A silly 1969 farce starring Dan Rowan and Dick Martin.

The Last Sunset (xxx), on 11 at 1. Western fans will enjoy this well-acted 1961 outdoor adventure about a hazardous cattle drive from Mexico to Texas, enhanced by great photography and a fine cast that includes Kirk Douglas, Rock Hudson, Dorothy Malone and Joseph Cotten.

Shark Kill, on 5 at 8. An unpreviewed 1976 made-for-television adventure about two men hunting down a 15-foot man-eating white shark before it can strike again — a sort of Jaws II, with an unfamiliar cast.

The Ladykillers (xxxx), on 9 at 9. Alec Guinness and Peter Sellers star in this wonderful 1955 British comedy about a strange crew of bank robbers whose plans are thwarted by a nice little old lady. This movie was the final in the famous series of "Ealing" comedies, and is said by critics to be performed with "superbly bizarre panache". Recommended.

Garden of Evil (xxx), on 11 at 9. Plenty of action and a good musical score highlights this sprawling 1954 western drama about three adventurers hired by a woman to escort her through hostile Indian country to rescue her husband. An excellent cast includes Gary Cooper, Susan Hayward and Richard Widmark.

The Dark Side of Innocence, on 5 at 9:30. Another unpreviewed 1976 made-for-TV drama, this one about a contemporary Los Angeles family whose close-knit relationship has begun to fall apart. Cast includes Joanna Pettet, Anne Archer, John Anderson and Kim Hunter.

Let's Kill Uncle (xxx), on 12 at 9:30. A well-produced 1966 suspense drama about two children engaged in a deadly cat-and-mouse game with a fortune-hunting uncle, starring Nigel Green, Mary Badham and Pat Cardi.

Sidekicks, on 12 at 11:30. No rating available on this 1974 comedy-western about a pair of inept frontier con men, starring Lou Gossett, Larry Hagman and Harry Morgan.

Doctor in the House (xxx), on 2 at midnight. Dirk Bogarde and the late Kay Kendall are delightful in this very amusing 1955 British-made comedy about the hectic and hilarious life of a medical student. Recommended for late night viewing.

It's Your Move (xx), on 6 at midnight. Edward G. Robinson and Terry-Thomas star in this lightweight 1968 European-made adventure about an Englishman who masterminds a bank robbery in Majorca.

Killers Three, on 6 at midnight. A grim 1969 melodrama about the criminal activities of a war veteran, his wife and his friend, travelling through the rural Southern United States, starring Robert Walker, Diane Varsi and Dick Clark.

Jubal (xx), on 7 at 12:30. Glenn Ford and Ernest Borgnine star in this well-acted 1956 western drama about a drifter who becomes involved in family conflict on a large ranch.

The Captain's Table (xx), on 6 at 2 a.m. A typical 1959 British-made farce about a cargo-vessel captain who takes command of a luxury liner with a larcenous crew, starring John Gregson, Donald Sinden and Peggy Cummins.

A Lawless Street (x), on 8 at 2 a.m. Routine 1955 western about a stoic marshal facing enemies who want him eliminated, starring Randolph Scott.

Rebel Without a Cause (xxx), on 7 at 2:25 a.m. The late actor James Dean established a lasting image with his sensitive performance in this 1955 film about troubled teen-agers facing parental alienation and misunderstanding. This movie was one of only three made by Dean before he was killed in a car crash.

THE AMERICAN WOMAN: PORTRAIT OF COURAGE—a special 90-minute daytime drama-documentary based on the lives of women who have made major contributions to the fight for freedom and human rights throughout America's 200-year history, will be telecast on Thursday at 1:30 p.m. on Channel 4. Award-winning actress Patricia Neal will appear as host and narrator.

Highlights

American Woman: Portraits of Courage, on 4 at 1:30. Acclaimed actress Patricia Neal narrates this dramatization of noted American women who contributed to human rights over the past 200 years. The program includes profiles of such women as Susan B. Anthony (played by Lois Nettleton); Elizabeth Cady Stanton (Celeste Holm); Harriet Tubman (Melba Moore); and Margaret Sanger, who established the first birth-control clinic in the United States. (90 mins.)

Not on Your Nellie, on 12 at 9. Debut of a new British comedy series about the escapades of a young woman running a London pub bought by her father.

Maclear, on 8 at 9:30. Moonspell — a report by journalist Michael Maclear at how some astronauts have been spiritually affected by travel in space. (30 mins.)

Glen Campbell Variety Special, on 7 at 10. Host Glen Campbell and his special guest Olivia Newton-John lead a musical tour of Australia, taking in the sights ranging from the soaring architecture of the Sydney Opera House to the rugged beauty of the bush country. (60 mins.)

Johnny Carson Show, on 5 at 11:30. Among Johnny's guests tonight is singer Johnny Mathis. (90 mins.)

The Magician, on 4 at 12:40 a.m. Tonight's episode finds Tony (series star Bill Bixby) using his magic skills to help an amnesiac ex-con who is being hunted by three wealthy businessmen who want him to remember a robbery in which they were partners 30 years before. Among the guest cast is the late actor Joe Flynn. (60 mins.)

Classroom Series A Hit For High-School Drop-Out

By LAWRENCE LAURENT

WASHINGTON (WP) — Almost nothing has worked out in Gabriel Kaplan's life as he planned or expected. He's a high school dropout, who achieved TV stardom as a teacher in a school much like the one he left in Brooklyn. He toured the nation, developing his own style as a standup comedian, but found TV success as a straight man. And he was assured by a veteran TV producer that no series starring a Jewish character had ever been successful. Yet, by April, Welcome Back, Kotter was definitely one of the few new shows to become a hit in a dismal TV season.

The veteran producer, of course, had simply forgotten a series called The Goldbergs, but his wisdom sent Kaplan into a new series with no great expectations. When we met last September he was renting a house high above Coldwater Canyon in Beverly Hills. Even after several months in production and with ABC-TV executives very happy over the scores Kotter was getting from audiences at Preview House, Kaplan was continuing to play dates at the Comedy Store on Sunset Strip.

Kaplan had been a bellhop in Lakewood, N.J., and watching comedians in the hotel, convinced him that he could do the same. He began, as most standup comedians begin, by "telling dumb old jokes and doing impressions," There is no law that says funny men must begin this way, but nearly all of them do.

He remembers now that "I didn't begin to develop my own material until 1973 in Miami. To saloon audiences, Kaplan began talking about his neighborhood in Brooklyn and the kinds of friends he had at Erasmus Hall High School. The material about a fellow named Horshack always got laughs. Again, he was following the classic pattern, one that is set forth in a soon-to-be published book by Sidney Sheldon called A Stranger in the Mirror (William Morrow Co., $8.95).

Sheldon, among other things created the I Dream of Jeannie TV series and wrote the runaway best-selling novel, The Other Side of Midnight. In A Stranger in the Mirror, budding young comedian Toby Temple has been sent to a top comedy writing team, which has watched his "dumb old jokes and impressions" and they give the comedian a quick lecture:

"... the last new joke was invented by Aristophanes. Jokes are basically all the same. George Burns can tell six jokes that the guy on the bill ahead of him just told and Burns will get bigger laughs. Do you know why? Personality ... Without it, you're nothing, nobody. You start with a personality and turn it into a character. Take (Bob) Hope. If he came out and did a Jack Benny monologue, he'd bomb. Why? Because he's built up a character.

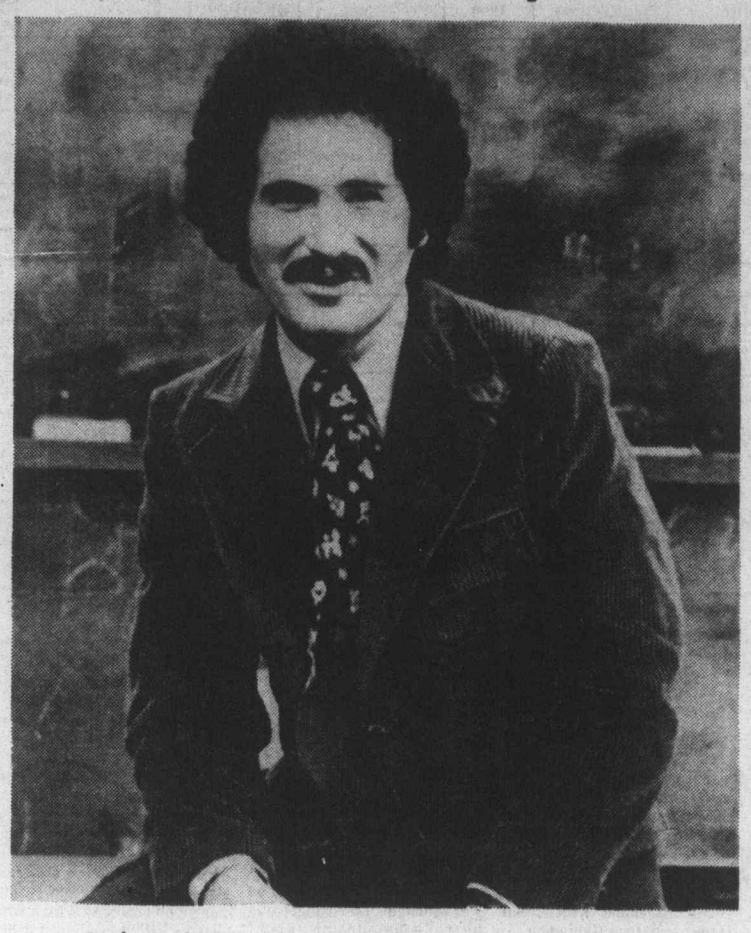

Gabriel Kaplan (Welcome Back, Kotter)

That's what the audience expects from him. When Hope walks out they want to hear those rapid-fire jokes. He's a likeable, smart-A ... the big city fellow who gets his lumps. Jack Benny — just the opposite. He wouldn't know what to do with a Bob Hope monologue, but he can take a two-minute pause and make an audience scream.

But just about the time that Gabriel Kaplan created a character all his own, a couple of TV producers turned his act into a situation comedy. Instead of Kaplan spinning anecodotes, actors were hired to speak the lines and Kaplan developed into the one "who gives it some semblance of reality."

Teacher Gabriel Kotter was once a sweathog himself and after lifting himself to a teaching degree, he was assigned right back to the scene of his many failures. Still, he's on the side of the students and, in Kaplan's words, "He lets them flow, but he also draws a line. He's the person who says, 'Just deliver' and the person who doesn't have to add what each student already knows: 'If you screw up, I'm going to come down on you'."

"Welcome Back, Kotter" received a cold welcome last September. Boston station WCV-TV refused to carry the show. Station manager Robert Bennett thought that Boston schools had enough problems without such a series.

The second week of the season found Welcome Back, Kotter in 46th place in the Nielsen ratings, but that was the lowest it would ever fall. The series began to move upward, swamping both CBS' Joe and Sons and NBC's Movin' On. Much of the season, Kotter was in the top 10 and for one week in March, after it had moved from Tuesday to Thursdays, Kotter ranked second among all prime time programs. It has been renewed, of course, for a second season.

When I talked by telephone recently with Gabriel Kaplan he was headlining at the Diplomat Hotel in Hollywood, Fla., and had already discovered: "With kids everywhere, I'm Mr. Kotter." He had cleaned up his act, slightly, because adults now don't expect to hear even a mild swear word from a hero of their children. "I really do have this image to uphold," Kaplan said, "and, so far, I've had zero complaints."

The "second season jinx" is not a major concern of Gabriel Kaplan. "The show is now popular with teachers, even in Boston" he said. "We never tried to do Blackboard Jungle. Now, we're going to get out of the classroom a little and develop Kotter as a person. We're going to explore Kotter's relationships with his wife, since some people are still convinced that all teachers are some kind of a third sex."

HOT FAST DELIVERY
HO HO Kitchen
COMPLETE CATERING SERVICE
PRICES TO SUIT YOUR BUDGET
No Party Too Big or Too Small
385-7788
FREE DELIVERY WEEKDAYS 4:00 p.m. - 12:00 p.m.
SUNDAY and HOLIDAYS 4:00 p.m. - 10 p.m.
FRI. and SAT. 4:00 p.m. to 2:00 a.m.
DIVISION OF LEES — CHINESE SMORGASBORD
1410 Broad (Near City Hall)

Moonspell Hits The Astronauts

Moonspell — Expression and Depression, is the subject of correspondent Michael Maclear's next report on Thursday at 9:30 p.m. on Channel 8.

The astronauts, those space travellers who ventured into the heavens, returned from their scientific pilgrimage to the moon as men whose lives were altered forever.

"For some," says Correspondent Michael Maclear, "the profound experience of space revealed a visionary light that provided deeper meaning and order to the universe. Others, untouched by such extremes of mysticism, found only the dark side of the moon and depression."

Astronaut Ed Mitchell returned with a mission. In his Noetic sciences, which he describes as a study of conciousness, he found inspiration for the salvation of man's physical problems and an end to war, murder, greed, prejudice and pollution.

Colonel James Irwin also returned from the moon to begin his evangelical mission to spread a space age gospel. He declared God his Flight Director, but, Maclear finds, "Irwin extolls not so much the glory of God, as the fame of Apollo.

"This Messenger from space leads capacity congregations in allegiance to the flag and incidentally to God."

"The sad conclusion about Irwin and company," says Maclear, "is that they worship themselves."

However, not all returned with divine inspiration. Colonel E. 'Buz' Aldrin had difficulty adjusting after the spotlight on his moon travel dimmed.

"My life," he says, "had been a series of one objective after another. In striving hard to accomplish, I felt in control of my life. After the flight, I wasn't dictating what I was doing, so much as other people were."

His experiences, the depression and his troubled adjustment are described in his book, Return To Earth.

"They reached for the moon," Maclear says, "and having reached it, became technological discards. Out in space, they shared a blinding awareness of the insignificance of success and acclaim. Most couldn't accept it."

Olympiad Profiles Canadian Sprinter

THE OLYMPIAD, a ten part series on the 80 year history of the Olympic Games, focuses on the Persistent Ones, May 20 at 7:30 p.m. on Public TV 9. On this segment, viewers have a chance to see the athletes who have overcome incredible physical or emotional handicaps to win Olympic medals.

Featured (among other competitors) is Canadian runner Percy Williams, who was afflicted with rheumatic fever at the age of 15 and was told that he would never run again. Five years later, he went on to become Canada's only double Gold medal winner (100 metre-200 metre sprints).

YOU CAN "GROW" NAILS IN TWO HOURS

FINGERNAILS — Anyone can 'grow' fingernails like these in two hours. We've given permanent perfection to split, broken, chewed and unsightly nails. Your new nails will withstand typing, scrubbing and all day chores a model's hands never touch.

Nails 'n Lashes
Studio
VICTORIA, 595-4433
3025 Shakespeare

OAKRIDGE 263-2785	WEST END 687-9965	North Shore 980-5797
N. WEST 525-7381	SURREY 588-3038	ABBOTSFORD 853-1911

SUMMER "OLYMPICS" TV TUNE-UP SPECIAL

Have Your Color TV Tuned and completely Checked by Experts at COLORTRON during May, June and July — at — this — Olympics Special Price, $29.95. Carry-In Service. If New Parts Needed, Estimates Given.

Tune-Up and Checkover includes:

1. Tuner Overhaul — cleaning, lubing — adjusting contacts.
2. Checking, color band pass.
3. Adjacent channel traps (checking and adjusting).
4. Complete set-up of convergence, color purity, focus and B&W tracking.

If unable to carry in, pick up and delivery $8.00 (Greater Victoria). To prevent last-minute disappointment of missing Olympics, have above preventive maintenance done early.

COLORTRON
3180 HARRIET RD. (just off Burnside)
388-7885
Open Tues. to Sat. 8:30 to 5:30
24-Hr. Answering Service

ERWIN SHEA

Friday, May 21

CBC 2	KOMO 4	KING 5	CHEK 6	KIRO 7	TIME	CHAN 8	KCTS 9	CABLE 10	KSTW 11	KVOS 12
	Good Morning	Today	Canada A.M.	Patches	8:00	Canada A.M.			Cartoon	Frisky Frolics
	America	Today	Canada A.M.	Capt. Kangaroo	8:30	Canada A.M.			Romper Room	Frisky Frolics
	News	Seattle Today	Romper Room	Price Is Right	9:00	Romper Room	Truly Amer.		Calendar; News	Price Is Right
Giant; Mon Ami	Bold Ones	Seattle Today	Ed Allen	Price Is Right	9:30	Kareen's Yoga	My Thing		News	Price Is Right
Canadian Schools	Bold Ones	Cross-Wits	Canadian Schools	News	10:00	Ten A.M.	Electric Company		700 Club	Gambit
Mr. Dressup	Dusty's Treehouse	Hlwd. Squares	Mr. Dressup	Love of Life	10:30	Emily Carr	Art; Music		700 Club	Love of Life
Sesame Street	Rhyme, Reason	Marble Machine	John Barton	Young, Restless	11:00	Jean Cannem	Safety (11:20)		700 Club	Young, Restless
Sesame Street	Break Bank	Take My Advice	John Barton	Search for Tmrw.	11:30	Jean Cannem	Sesame Street		Get Smart	Dinah Shore
Bob McLean	Edge of Night	High Rollers	News; Ida	News	12:00	News; Definition	sesame Street		Beverly Hillbillies	Dinah Shore
Bob McLean	All My Children	Days of Our Lives	Clarkson	As World Turns	12:30	Movie: (12:45)	Drug Telecourse		Jeannie	Mike Douglas
Bob Switzer	Ryan's Hope	Days of Our Lives	Adam-12	As World Turns	1:00	The	Making Music		Movie:	Mike Douglas
Red Fisher	Let's Make a Deal	Doctors	Ironside	Guiding Light	1:30	Rounders	Music Place		That Kind	Mike Douglas
All in the Family	$20,000 Pyramid	Another World	Ironside	Guiding Light	2:00	Movie	Reach; Images		of Woman	All in the Family
Edge of Night	One Life to Live	Another World	Edge of Night	Match Game	2:30	Dominoes	Truly Amer.		Cartons (2:45)	Match Game
Take 30	General Hospital	Somerset	Take 30	Tattletales	3:00	What's Good Word	Villa Alegre		Porky Pig	Tattletales
Celebrity Cooks	Happy Days	Movie:	Celebrity Cooks	Dinah Shore	3:30	Another World	Vegetable Soup		Flintstones	Diamond Head
Forest Rangers	Merv Griffin	Mission	Flintstones	Dinah Shore	4:00	Another World	Mister Rogers		Mickey Mouse Club	Funorama
Mr Dressup	Merv Griffin	Mars	Mr. Dressup	Dinah Shore	4:30	Brady Bunch	Sesame Street		Gilligan	Merv Griffin
Your Choice	Merv Griffin	Mary Hartman	That Girl	News	5:00	FBI	Sesame Street		Leave it to Beaver	Merv Griffin
Partridges	News	News	News	News	5:30	FBI	Electric Company		That Girl	CBS News
				EVENING						
Bob Newhart	News	News	News	NBA Playoff	6:00	News	Zoom		Brady Bunch	NBA Playoff
Hourglass	News	News	News	Basketball	6:30	News	Architecture		Bewitched	Basketball
Hourglass	To Tell Truth	Truth, Conseq.	Rockford	Basketball	7:00	Sanford, Son	Firing Line	Medic Alert	Love, Amer. Style	Basketball
Mr Chips	Magic World	Hlwd. Squares	Files	Basketball	7:30	McCloud	Firing Line	Dialogue	Adam-12	Basketball
Mary T. Moore	Donny and	Sanford, Son	Mary T. Moore	Movie: (8:15)	8:00	McCloud	Washington Week	(Scott Wallace)	Ironside	Candid Camera
M-A-S-H	Marie Osmond	The Practice	M-A-S-H	Western	8:30	McCloud	Wall Street	Forces	Ironside	Let's Make Deal
Catch a	Movie:	Rockford	Catch a	Union	9:00	McCloud	Masterpiece	Beyond	Movie:	Movie: (9:15)
Rising Star	You'll	Files	Rising Star	Movie	9:30	Country Music	Theatre	Vict. Days	The	The
Police	Like My	Police	Ellery	Celebrity	10:00	Celebrity	N.W. Week	Drugs	Birds	Sins of
Story	Mother	Story	Queen	Concerts	10:30	Roast	Behind Lines	and You	Movie	Rachel
News	News	News	News	News	11:00	News	News for	(Scott Wallace)	Movie	Cade
News	Rookies	Johnny Carson	News	Mod Squad	11:30	News	the Deaf		Untouchables	Movie; News
Movie:	Rookies	Johnny Carson	Movie:	Movie: (12:30)	12:00	Movie:			Untouchables	Movie: (11:45)
First Men	Avengers (12:40)	Johnny Carson	Graveyard	The	12:30	The				A
On The	Avengers	Tomorrow	of	Invisible Man		Haunted				Summer
Moon			Horror	Returns		Palace				Place

ANGIE DICKINSON
. . . on 12 at 9:15 p.m.

Today's Movies

The Rounders (xx), on 8 at 12:45. Henry Fonda and Glenn Ford play a pair of veteran, free-wheeling cowboys from New Mexico who enter their horse in a small town rodeo in this entertaining 1965 modern-day western.

That Kind of Woman (x), on 11 at 1. Sophia Loren is paired off with Tab Hunter in this implausible 1959 Second World War romance about a naive young soldier who falls for a sophisticated party girl. The implausible part is where she falls in love with him.

Mission Mars (x), on 5 at 3:30. A 1968 low-budget science-fiction movie about a manned space flight to the Red Planet, starring Darren McGavin and Nick Adams.

Western Union (xxx), on 7 at 8:15 (time approx. after basketball). Western fans will enjoy this sprawling 1942 adventure epic about the problems faced by those men involved in building the first transcontinental telegraph system, starring Robert Young, Randolph Scott, Dean Jagger and John Carradine.

You'll Like My Mother (xx), on 4 at 9. Actress Patty Duke turns in an excellent performance in this 1972 suspense thriller about a pregnant young widow trapped in a sinister, snowbound house with a disturbed young man. Others in the cast include Richard Thomas (from the Waltons) and Sian Barbara Allen.

The Birds (xxx), on 11 at 9. Alfred Hitchcock directed this 1963 thriller about the bird-world turning on humans, creating terror and death, starring Tippi Hedren, Rod Taylor and Suzanne Pleshette. Some fine trick camerawork adds interest, but the characters — both human and bird-like — are unsympathetic. For Hitchcock fans only.

The Sins of Rachel Cade (xx), on 12 at 9:15 (time approx. after basketball). Although this 1961 drama is overlong and occasionally lapses into corny preaching, it has Angie Dickinson delivering a creditable job as an American nurse doing missionary work in the Belgian Congo. Peter Finch brings his usual quiet force to the role of a doctor who falls in love with Miss Dickinson.

A Summer Place (x), on 12 at 11:45. A glossy 1959 soap opera about sex and sin at a beautiful Maine resort, starring Dorothy McGuire, Richard Egan, Sandra Dee and Troy Donahue.

First Men on the Moon (xxx), on 2 at midnight. A fanciful 1964 British-made science-fiction tale based on the H. G. Wells classic about an 1899 expedition into space, starring Edward Judd, Lionell Jeffries and Martha Hyer. Entertaining, with clever trick photography and special effects.

Graveyard of Horror (x), on 6 at midnight. Low-budget 1971 horror melodrama about murder and grave robbers, filmed with an unfamiliar cast.

The Haunted Palace (xx), on 8 at midnight. Thriller fans will recognize director Roger Corman's touch in this 1964 movie about black magic, witchcraft and reincarnation in 18th-century New England, starring Vincent Price, Debra Paget and Lon Chaney Jr.

The Invisible Man Returns (xxx), on 7 at 12:30 a.m. An excellent 1940 sequel to the earlier Invisible Man, and almost as good in its own way as the original. Technical effects are excellent and the dialogue is crisp and well handled by Sir Cedric Hardwicke and Vincent Price. The story concerns a man who uses invisibility to hunt for his brother's murderer.

Equinox (x), on 6 at 1:50 a.m. Another low-budget thriller about devil worship and the supernatural, filmed in 1970 with an unfamiliar cast.

Tomb of the Living Dead (x), on 8 at 1:50 a.m. Same as previous movie except for a slight plot change.

Them (xx), on 7 at 2:05 a.m. James Whitmore, James Arness and Edmund Gwenn star in this entertaining 1954 science-fiction thriller about creatures from another age who appear suddenly near the Mojave Desert. The story is treated like a murder mystery rather than the shock approach usually employed in most sci-fi films.

Key to Ratings:
Excellent xxxx
Good xxx
Fair xx
Poor x

Today's Highlights

Lady of All Sorts, on 8 at 10:30 a.m. A profile special examining the life and works of famed Canadian artist Emily Carr. (30 mins.)

Mike Douglas Show, on 12 at 12:30. Joining Mike and this week's co-host David Soul are Mary Martin, singer Leslie Uggams, actor Kevin Dobson (co-star on Kojak) and Maria Von Trapp, the lady made famous by Julie Andrews in The Sound of Music. (90 mins.)

McCloud, on 8 at 7:30. Tonight's episode finds McCloud (series star Dennis Weaver) investigating a case of arson in an apartment-house blaze that injured his girlfriend (Diana Muldaur) and killed her young nephew. (2 hrs.)

Police Story, on 2 and 5 at 10. An encore telecast of the episode starring Claude Akins as a police sergeant who will not admit to a drinking problem that is becoming progressively worse. (60 mins.)

Ellery Queen, on 6 at 10. Ellery (series star Jim Hutton) investigates the case of an egocentric novelist who is murdered on the phone while gloating over his latest best-a selling mystery novel. Guest cast includes Eva Gabor. (60 mins.)

Celebrity Concert, on 7 at 10. Backed by the Edmonton Symphony Orchestra, a one-man show with singer Engelbert Humperdinck. (60 mins.)

Dean Martin Comedy Roast, on 8 at 10. Television sportscaster Joe Garagiola takes the hotseat for tonight's roast with guests Mickey Mantle, Hank Aaron, Yogi Berra, Luis Tiant, Stan Musial, Willie Mays, Maury Wills and Charles Finley, owner of the Oakland A's baseball team. Showbiz personalities include Red Buttons, Shirley Jones and Orson Welles. (60 mins.)

Midnight Special, on 5 at 1 a.m. Top-Selling hits are performed by pop stars including the Captain and Tennille (Love Will Keep Us Together); Neil Sedaka (Bad Blood); Glen Campbell (Rhinestone Cowboy); Labelle (Lady Marmalade); and Janis Ian (Seventeen). (90 mins.)

ALFRED HITCHCOCK AND FRIENDS—On Friday at 9 p.m., Channel 11 presents the 1963 thriller, The Birds, Hitchcock's frightening vision of what might happen should our feathered friends decide to turn on us. Highlighted by excellent special effects and the famous Hitchcock touch, the movie stars Rod Taylor, Tippi Hedren and Suzanne Pleshette.

CBC AM-FM Radio Highlights

CBC-AM 690
CBC-FM 105.7

SATURDAY
AM Network

1:30 p.m. Hot Air — Host Bob Smith presents Johnny Hodges with his own short-lived combo, late '40s, early '50s. (Program content is sugject to change, depending on the availability of visiting performers.)

2:03 p.m. Opera by Request — Bill Hawes plays your favourite arias, choruses, overtures, ballet music and other operatic selections, and interviews some of the greats from the world of opera. Requests should be addressed to Opera by Request, CBC, Box 500, Station 'A,' Toronto, Ontario, M5W 1E6.

5:03 p.m. Conversations with Scientists — Dr. Ian McTaggart-Cowan, Zoology Department, UBC, tells how he first found a colony of unique marmots on Vancouver Island 45 years ago and helped to preserve them from extinction. Also, he describes what it's like to spend a winter studying a wolf pack in the 400 square mile wilderness of Mt. McKinley National Park.

8:30 p.m. CBC Stage — Dead Across the Street, by Hans Werner, is set in the '60s when the drifters and hippies were meeting and living in communal houses. It's about a particular group of young adults who congregate in a home which gives them a focus until a tragedy ultimately separates them. With Diana LeBlanc, David Hutchison, Frank Perry and Alan Royal.

10:03 p.m. Anthology — A book review by Kildare Dobbs; Nightfall, a story by Len Gasparini, a poet and regular reviewer for Books in Canada.

FM Network

10:10 a.m. The New Ones — A program devoted to the best in jazz and popular recordings recently issued in many of the main recording studios of the world. Host: Bob Sharples.

12:03 p.m. Music from Other Continents — Host: George Finstad. Today: Camino Sinuoso, played by the Paraguayan Harps; A Basque Folk Song; a chant in honour of King Don Carlos of 16th-century Spain; two Greek songs sung by Maria Farendouri; a song by Melina Mercouri; a march played by the Budapest Concert Wind Band; A Lumberjack song from Finland; the bells of Lisbon described by Maria Candido; two Irish rebels by the Chieftains Three; Dixieland music by the Alletria Jazzband; flute and organ music from Transylvania; and the Road Report, as it might have sounded around 1600.

4 p.m. Boston Symphony Orchestra — Host: William Pierce in Boston. Today: Conducted by Seiji Ozawa: Overture to Semiramide (Rossini); The Pleasure Dome of Kubla Khan (Charles Griffes); Symphony No. 4 in E flat (Romantic) (Bruckner).

8:30 p.m. The Entertainers — Host: Jim Bauer. Cruel Tears, a country and western musical, with book by Ken Mitchell and music by Humphrey and the Dumptrucks. The story revolves around a truck-driving man, Johnny Roychuk. First performed in Saskatoon, the play has toured the west successfully.

11:03 p.m. Great Canadian Gold Rush — Rock music series with host Terry David Mulligan. Tonight: An interview with this year's Juno winners Myles and Lenny; a live concert featuring Ted Rundgren.

SUNDAY
AM Network

1:03 p.m. The Bush and the Salon—Part 1 of, Tales of a Prairie Drifter, by Rod Langley.

7:30 p.m. The Entertainers—A profile of Arlo Guthrie, heir to one of the richest legacies in North American music. Son of Woody, he grew up surrounded by such musicians as Pete Seeger, Ledbelly, Ramblin' Jack Elliott. Also, four songs by Alan Wade of Ottawa.

10:30 p.m. CBC Playhouse—But You Promised, by Paul Kligman, the story of a little boy in hospital after a tonsillectomy, who experiences a disappointment with the adult world. With Judy Sinclair as Mark, Maxine Miller as his mother, and Allen Doremus as the doctor.

FM Network

1:30 p.m. Organists in Recital—Bruce Wheatcroft, performing on the Casavant from Robertson-wesley United Church, Edmonton; Plein Chant du Premier Sanctus, and Tierce en Taille (Couperin); Piece heroique (Franck); Arabesque, and Berceuse (Vierne); Litanies (Alain).

5:30 p.m. Touch the Earth—Music and conversation with David Wiffen. Mitch Podolak talks about this year's Winnipeg Folk Festival.

7:03 p.m. Opera Theatre—Attila (Verdi) (Ruggero Raimondi, Cristina Deutekom, Sherrill Milnes, Carlo Bergonzi, Ambrosian Singers and the Royal Philharmonic Orchestra conducted by Lamberto Gardelli). I Vespri Siciliani (Verdi) (The Sicilian Vespers) (Martina Arroya, Placido Domingo, Sherrill Milnes, John Alldis Choir and the New Philharmonic Orchestra conducted by James Levine).

MONDAY
AM Network

8:03 p.m. Music of Our People—A program of Fado songs from Portugal.

10:30 p.m. Great Canadian Gold Rush—An interview with this year's Juno winners Myles and Lenny; also a live concert featuring Ted Rundgren.

FM Network

8:03 p.m. Ideas—Second of three repeats Monday, from The Good Olde-Fashioned Lecture Series. Tonight: A 1959 'Classic Lecture' given by Robert Hutchins, former chancellor of the University of Chicago, now President of the Centre for Democratic Institutions in California. Topic: Living Without Guilt. Delivered to the students of Brandeis University. Hutchins is the custodian of the works of the little-known but brilliant Alexander Zucker-Candle.

9 p.m. CBC Monday Night—Part 1: Arctic Images—By the Canadian composer Derek Healey, featuring the CBC Vancouver Chamber Orchestra, conducted by John Avison. Part 2: Freydis of Greenland—A radio play by Michael Mercer, set in 1000 AD in the polar regions of Canada with Peter Haworth, Lillian Carlson and Terence Kelly. Part 3: Vancouver Recital—Boyde Hood, trumpet; Edward Norman, organ in music by Telemann, Stanley and Viviani.

TUESDAY
AM Network

8:03 p.m. CBC Tuesday Night—Part 1: Judas — A story by Frank O'Connor. Part 2; Early Keyboard Music — of Eckhardt-Gramtte. Part 3: There was an Old Woman from Wexford — By Alden Nowlan, based on characters from his autobiographical novel, Various Persons Named Kevin O'Brien, specifically his grandmother, Granner O'Brien. One of the most remarkable characters in dramatic fiction, she faces an agonizing death, but on the last night of her life, she chooses to go with a song on her lips. The play is a tribute to a gallant lady, played by Joan Orenstein. Don Allison plays Kevin O'Brien, her grandson.

10:30 p.m. Touch the Earth—Second of four programs originating in the Atlantic Provinces featuring singers, poets and just plain folk such as Jim Bennet, Helen Creighton, Marty Reno, Clary Croft, Gene MacLellan, plus recordings of a 'kitchen time' in Newfoundland, a ceilidh in Cape Breton, a milling frolic, and a live concert from The Turret coffee house, Halifax.

FM Network

8:03 p.m. Ideas — First of eight repeats from the series on New Ideas. Tonight: New Ideas on Astronomy — Red Planet: Mars and The Mind of Man.

9:03 p.m. Music of Mozart — Host Ruben Gurevich, assistant conductor of the Winnipeg Symphony Orchestra and conductor of the Manitoba Chamber Orchestra.

10 p.m. Canadian Concert Hall — Early Music Consort of London: Five Centüries of popular music. A program ranging from the popular chansons of the Renaissance court to medieval 'pop' music.

WEDNESDAY
AM Network

8:03 p.m. Quirks and Quarks — World famous geneticist Dr. David Suzuki is host of this series whose theme is to prove that science can be simple, exciting and fun. The program will aim at satisfying the layman's curiosity on a variety of scientific subjects. Regular features include phone-ins, a science fiction segment, visions of the future and answers to listeners questions.

10:30 p.m. Country Road — Tonight featuring a live performance by the Boutilier Brothers.

THURSDAY
AM Network

8:03 p.m. Themes and Variations—Hosts: Karen Kieser and Harry Mannis. Part I — Toronto Mendelssohn Choir conducted by Elmer Iseler; Canadian Brass; George Brough, organ; James McLean, tenor; Kashka Michalski, sprano: God's Grandeur (John Paynter). Part II — An interview by Ken Peglar with Herman Gieger-Torel, former General Director of the Canadian Opera Company. Part III — Don Garrard, baritone; Derek Bampton, piano: The Desert (Balakiref Evening, None by the Lonely Heart, and To the Porest (Tchaikovsky); O Thou Sun, Thou Blessed, Glowing Sun (Slonov); Don Juan's Serenade (Tchaikovsky).

10:30 p.m. Jazz Radio Canada—Hosts Lee Major and Mary Nelson present Nimmons 'n' Nine Plus Six from Toronto; and Stephan Grappelli, in concert from the Queen Elizabeth Theatre in Vancouver.

FM Network

9:03 p.m. Opera Time — Host: Ruby Mercer. The Ring of the Nibelung (Wagner) (Excerpts from all four operas of the cycle, sung in both German and English). Intermission guests: Dorothy Graziani, founder of the Toronto Wagner Society, and William Wildermann, bass.

10:30 a.m. Classical Guitar—John Williams and Julian Bream, guitarists: Theme and Variations (Berkeley); Concerto for Guitar and Small Orchestra (Villa-Lobos).

11:03 p.m. A Little Night Music—Host: Jim Bennet in Halifax. Tonight: Overture: In Memorian (City of Birmingham Symphony Orchestra conducted by Vivian Dunn) and The Lost Chord (Enrico Caruso, tenor) (both by Sullivan); Air Varie for Ophicleide (Klose); The Passage Bird's Farewell, Song Without Worlds, Op. 38, No. 2, and Autumn Song (Mendelssohn); Melody for the Violin (Iona Brown), The Winter Journey, The Poet's Last Words, and Heart-ache (Prince Albert); I Would I Were A King (Sullivan); A Loyal Ode (Benson); The Stars Beyond the Clouds (Tours); Imperial March (Elgar) (Liverpool Philharmonic Orchestra conducted by Charles Groves).

FRIDAY
AM Network

8:03 p.m. Between Ourselves—Cape Breton Milling Frolic, by Rosemary Hutchison, recorded at what was probably the last genuine milling to be held. The milling frolic was an integral part of the rural life of Gaelic Cape Breton, but has now died out in its original form. On the program, tales and reminiscences of the frolic as it was, and traditional songs by the last generation of native Gaelic singers on Cape Breton.

FM Network

9 p.m. Radio International—Hosts: Jan Tennant and Harry Mannis. The Obligations of Love — Fourth chapter of a 5-part radio biography of John Howard Griffin, the American author of Black Like Me, and other varied works. Tonight: Opus 1 to 11 deals with Griffin as a writer, from his first book to his latest, and especially as a novelist. It begins with a novel published in 1952 by Griffin about a young American musicologist engaged in studies at a Benedictine monastery in France. This was a situation the author knew first-hand, but the story entitled The Devil Rides Outside is in no sense autobiographical.

RADIO LOG

AM Stations — Victoria: CJVI, 900; CFAX, 1070; CKDA, 1220; Vancouver: CJOR, 600; CBU, 690; CKLG, 730; CKNW, 980; CKWX 1130; CHQM, 1320; CFUN, 1410; CJVB, 1470. Seattle: KIRO, 710; KOMO, 1000; KING, 1090. Bellingham: KARI, 550. Port Angeles: KONP, 1450.

FM Stations — Victoria: CFMS, 98.5. Vancouver: CKLG, 99.3; CHQM, 103.5; CBC, 105.7; CBUF, 97.7 (French—6 a.m. to 1 a.m.). Seattle: KIXI, 95.7; KLSN, 96.5; KING, 98.1; KIRO, 100.7; KETO, 101.5. Tacoma: KTNT, 93.7; KLAY, 106. Edmonds: KBIQ, 105.3. Bellingham: KERI, 104.3.

Major Newscasts: CBC-FM, 10 a.m.; BBC News. Monday to Friday. National news: CFAX, CKDA and CJVI, 8 a.m., 12 noon (noon report), 5:30 p.m. (news hour); Saturday and Sunday, 8 a.m., 12:30 p.m., 6 p.m. and 10 p.m.

Most stations broadcast news bulletins on the hour and on the half-hour at early morning and evening peak periods.

Max Goes to West Germany

Max Ferguson and his sidekick, Allan McFee, CBC Radio's joint ACTRA Award-winners for Best Variety Performance on Radio, are going to West Germany on May 25 with their producer, Keith Duncan, to spend a week at the Canadian Armed Forces base at Lahr.

Ferguson, who, last year, announced his retirement after 30 years as one of CBC's funniest broadcasters, will record five programs in Germany, to be heard on The Max Ferguson Show in June (3:30 p.m., 4 Nfld.).

After his final broadcast on Friday, June 25, Ferguson will move from Toronto to his cottage at Neil's Harbor, near the northern tip of Cape Breton, Nova Scotia, where he plans to lead a quiet rural life.

YEAR ROUND LIFETIME COMFORT

SAVE TIME WORK MONEY

SUNDOWN CONTINENTAL QUILTS AND PILLOWS

THE EUROPEAN EIDERDOWN SHOP

1728 DOUGLAS ST. Opposite "The Bay" 384-0133

4-30 Manufacturers of the Finest Quality Down Products

Books

Pat Barclay

Walter Stewart, who is Our Man in Washington for Maclean's and the author of three books, has recently published another. This one is titled But Not in Canada!, or Smug Canadian Myths Shattered by Harsh Reality, and it's a hell-raising, rabble-rousing, muck-making catalogue of Canadian sins.

"The sour notes I have struck on these pages do not signal my contempt for my native land, but my love," protests Stewart with his last, still vigorous breath. His book contains 285 anecdote-packed pages dedicated to the proposition that "since 1972, since Watergate, smugness has become a national religion, a national disease," and that it's high time Canadians had their uppity noses rubbed in the mud of harsh reality.

Canadians, Stewart avows, are just as human as everyone else, with "the same admixture of intolerance, fairness, savagery, gentleness, authoritarianism, and sweet reasonableness that marks any other collection of humans in like circumstances."

Sounds reasonable, doesn't it? Unless you stop to reflect that the little word "circumstances" which Stewart slips in there refers to all of human history and culture. Human emotions may not vary much from time to time or from place to place, but human histories and cultures most certainly do. Yet Stewart would have us believe that there is no such thing as a national character; that all human behavior "in like circumstances" is identical; that, in short and by way of example, any 100 Spaniards can be expected to react to any given situation in the same way as any 100 Chinese.

How did Walter Stewart, who is nothing if not shrewd, manage to tie himself into such a knot? Well, according to a brief acknowledgement sandwiched in between the table of contents and a dedication, "the original idea" for the book came from Douglas Gibson of Macmillan's: "If you enjoy the book, some of the credit must go to Gibson; if you want to throw ripe tomatoes, at least some of them should be directed his way." I hope either Stewart or Gibson enjoys cooking spaghetti, because something tells me they'll be receiving plenty of contributions to the sauce.

Sure, Canadians are smug. It's all that keeps a lot of us going. Our beautiful landscape is disappearing, our prosperity boom appears to have gone bust, our claim to be an independent nation has become an international joke, but smugness is something a person can hold onto. Or was, until Gibson and Stewart launched their attack.

But Not in Canada! is divided into chapters dealing with riots, racism, civil rights, greed, the class system, violence, intolerance, police misconduct, political corruption, injustice, bigotry, strikes, imperialism and individual callousness in the face of a neighbor's pain. Each chapter lists many examples — some of them new and shocking, others familiar but none the less deplorable — of crimes against humanity committed by Canadians.

There was the mob attack on Vancouver Chinese in 1887 ("How many died? Who knows? Who counts Chinese?"), or Sarnia's air pollution problem which Stewart investigated in 1968 ("the city had . . . a per capita income 17 per cent higher than nearby Brantford, and an incidence of respiratory illness, asthma, bronchitis and pneumonia 27 per cent higher than Brantford").

There is the fact that out of 15 prime ministers since Confederation, 11 were "involved in major scandals, kickbacks, or cover-ups," and that incident in 1970 when three U.S. draft dodgers, "legal residents of British Columbia, were simply kidnapped by RCMP officers and turned over to U.S. authorities."

"For real wealth and real power in Canada inherit it, or marry it, or forget it," says Stewart, and "We sold the Americans over $1 billion worth of weapons to use in South Vietnam . . . (now) we appear to be in the business of arming other nations with weapons (CANDU reactors) capable of destroying all mankind."

The list of sins is long and damning, yet it will probably do more harm than good. Will it effect a redistribution of wealth, or reverse any miscarriages of justice? Will it prevent any riots or reform any bigots? What do you think?

What But Not in Canada! may actually succeed in doing is persuade Canadian readers that the message dinned into them by U.S. television programs every day of their lives is indeed true. (Canadians spend nearly two hours and 15 minutes watching U.S. programes daily, according to CBC president A. W. Johnson.) The message, of course, is that Canadians are human. So are Americans. **Ergo**, Canadians are Americans.

Thanks a lot, Walter Stewart. You're just what a sadly imperfect nation, already burdened with a crippling inferiority complex, needs.

BUT NOT IN CANADA!, by Walter Stewart. Macmillan. $10.95.

MOUSE WOMAN . . . help for others

The Watchful Eye Of Mouse Woman

By MARILYN BOWERING

Mouse Woman and the Vanished Princesses, like Christie Harris' well-known Raven's Cry and Once Upon a Totem, is a book of great charm structured around Northwest Indian tales. Although written with children in mind, Ms. Harris' lucidly written book will be attractive to any adult who likes a good yarn.

The six stories in the book unfold under the watchful eye of the narnauk (or supernatural being) Mouse Woman, who has a taste for helping young people, especially princesses, out of trouble. As Ms. Harris points out, Mouse Woman has no story of her own but is a helpful meddler in the affairs of others. She keeps an eye on the trickier narnauks, such as Raven, who sometimes get foolish human beings into difficult situations.

Mouse Woman functions as a guardian of tradition and thus has a vested interest in princesses who are representatives and tradition-bearers of their clans. She loves to give advice but must be given a gift in return as protocol requires. Her favorite gift is wool, and many a princess is short one or more pairs of wool tassel earrings before she is out of trouble.

In these stories justice is always done and people made to bear the consequences of their actions. One princess, who makes the mistake of showing continual and great disrespect to the Bears, ends by losing status and the respect of others herself. Mouse Woman helps out since she objects to the girl's "improper" marriage to a Bear narnauk, but only insofar as to make things come out equal between Bears and humans.

There are many lessons or laws illustrated by the stories: greed is destructive, love is ennobling, and respect for all forms of life is the great law on which the survival of the world depends.

In a very funny story, The Princess and the Magical Hat, we meet a father with a problem. Great-Whirlpool-Maker, who loves to eat people, has a muddle-headed son who is determined to marry a human princess. A magical hat, too powerful for anyone's comfort, is on the loose, and only its timely return saves the princess' life and prevents Great-Whirlpool-Maker from committing a heinous crime—eating his daughter-in-law.

It's unfortunate that most Canadian children have grown up with the stock European fairytales and myths and have missed those indigenous to their home landscape. By rescuing these tales from the somewhat frustratingly scholarly collections of Boas and Swanton and putting them in accurate and accessible form, Ms. Harris has opened for many lucky children a whole new world of wonders.

MOUSE WOMAN AND THE VANISHED PRINCESSES, by Christie Harris. McClelland and Stewart. $7.95.

Safe Mooring In the Gulf

By PAT DUFOUR

The latest boating book to come off the presses in one that yachtsmen have been wanting for a long time.

It's Pacific Yachting's Cruising Guide to the Gulf Islands and Vancouver Island from Sooke to Courtenay.

The author is Bill Wolferstan, 33, of Victoria, a resource management expert with the provincial government who has spent four years getting the book together.

Readers of Pacific Yachting will recognize Wolferstan from the many fine articles he's written for the magazine. The book is based on these articles, updated and expanded.

Born in North Vancouver, Wolferstan has had a love affair with the Gulf Islands all his life and has discovered and explored more safe anchorages in the past 10 years than many twice his age.

While most cruising types are reluctant to share their knowledge of off-the-beat anchorages with any but their closest friends, in his book Wolferstan itemizes scores of safe moorings he's found during the years.

He warns of rocks and outcroppings not shown on charts and gives tidal and wind conditions that will be invaluable to boaters anchoring in a place for the first time.

Even landlubbers who prefer to do their roaming from an armchair will consider this book a high priority and well worth the $25 it costs.

It is generously accompanied with coloured photos, 80 per cent of them Wolferstan's own.

To get many of the aerial shots Pacific Yachting's publisher Gerry Kidd persuaded two of his pilot friends to take Wolferstan aloft.

Because they are in four-color the pictures are an esthetic delight. But, more importantly, shoal areas and shoreline growth are clearly defined.

Apart from the wealth of boating knowledge, Wolferstan's book is filled with local history that makes it delightful reading.

As an example, writing about Salt Spring Island, he includes a passage from the Declaration of Independence, drafted by the first settlers, Negroes who had fled from the United States in the 1850s.

The settlers described their new home as a land "where philanthropy is crowned with royalty, slavery has laid aside its weapons, and the colored American is unshackled; there in the lair of the Lion we will repose from the horrors of the past under the genial laws of the Queen and the Christian Isles."

I've sailed by Miners Bay in Active Pass many times but until I read Wolferstan's book I didn't know the origin of its name. He explains it was a halfway camping place for miners canoeing from Victoria to the mouth of the Fraser River, on their way up to Barkerville durin ghe 1858 gold rush. What a hardy lot they must have been, taking on the challenge of the temperamental Strait of Georgia in canoes.

It's interesting to find, too, that Princess Margaret Marine Park, better known as Portland Island, was inhabited by Kanakas from the Hawaiian Islands in the 1800s.

Wolferstan is an addicted sailor. He gathered material for his master's in resource management, earned at Simon Fraser University, from the deck of the 24-foot sloop Aquila.

Even the sinking of his folk boat in a Bay of Biscay gale while on a cruise from England and his subsequent rescue by a Dutch freighter failed to dampen the ardor of this confirmed "rag-hauler".

But he has a soft spot for canoe-paddlers and his guide outlines safe passages for canoeists that can be enjoyed

WOLFERSTAN
. . . love, knowledge

in the Gulf Islands, starting points being easily reached by ferries.

Wolferstan, by sharing his knowledge, hopes his book will help preserve the natural beauty of our cruising waters.

"I've been criticized by some," he says, "but the boaters are going to keep coming and, hopefully, the beauty they see will move them to protect the islands."

The guide is one of five planned by Pacific Yachting in a series that will cover thousands of coastal miles.

CRUISING GUIDE TO THE GULF ISLANDS, by B. Wolferstan, Pacific Yachting. $25.

E. D. Ward-Harris

The Alienated People

Could the abrasive attitude of superiority displayed by many Americans be a projection of an unconscious sense of inferiority, the brash attitude of a virile nation that has passed from youth to adulthood without suffering the intervening pangs of adolesence? Despite their power and pride, are Americans, in truth, more to be pitied than envied?

It would seem so, according to an enlightening new book titled Lonely in America.

At first, I was aggravated by the book's title. Why America? Loneliness is not confined by geographical boundaries; it is part of the human condition. But as I read on I realized that author Suzanne Gordon's title was accurate and that the forms of loneliness she deals with are, in the main, peculiar to the United States.

As Canada inevitably becomes more and more subjected to the influences of the American way of life, both good and bad, the peculiar ills of loneliness that afflict Americans will also afflict us; indeed some of them already do. For this reason alone this book should find a wide audience in this country — as a warning as to what may befall us.

There is a wealth of difference between loneliness and aloneness: the wish, indeed the necessity, to enjoy solitariness in moderation is healthy, whereas loneliness in the sense of desolation and dejection is bad.

Loneliness as experienced by the recently divorced or bereaved, the melancholy adolescent, and old people shunted off to rot in retirement homes, is easily understood, but Ms. Gordon found in her travels that these conditions are proliferating to an unusual degree and that Americans are becoming an increasingly alienated people.

She found that the cause lies in the evolution of the way of life Americans so fondly extol; the society that treats individualism, personal fulfilment, and social mobility as great virtues has in fact created the causes for its own discontent.

Individualism means different things in different places. The unabridged Oxford English Dictionary includes in its definitions the word "egoism" — which would apply if someone allowed a tragedy to occur "because I didn't want to bother my neighbor." The American Heritage Dictionary doesn't mention egoism. To it, individualism means solely an attitude typified by Thoreau. Preferring Oxford, I interpret socially-dictated individualism as selfishness and therefore a vice.

Personal fulfilment — doing one's own thing — in the sense of striving for status (either to enhance one's career, seek "liberation" or become a social parasite), when carried out at others' expense, which is nearly always the case, is also indefensible.

Loneliness stemming from either cause is self-inflicted and not worth sobbing over and Suzanne Gordon, who has known real loneliness, doesn't waste much space on these aspects. But social mobility, a peculiarly North American disease, she dwells on at some length.

Social mobility takes two main forms. In America (and increasingly in Canada) senior bank employees, executives of large corporations, academics and, more understandably, members of the armed forces, are constantly required to move to achieve promotion.

This separates families, sunders friendships, creates tensions (and a bigger market for Valium) and makes for loneliness. Women and children, Ms. Gordon confirms, are the greatest sufferers. Women have to rebuild their domestic and social lives from scratch and children are seriously disturbed by being uprooted.

Currently, there are 340,000 teenage alcoholics in the U.S. and suicide is the second leading cause of death of people between the ages of 15 and 24. Social mobility must take a large share of the blame.

Incidentally, as Ms. Gordon shrewdly points out, high mobility in America's academic community accounts for Europe's philosophic and literary superiority over America. European intellectuals form stable communities in which constant discussion advances ideas, whereas in America (and more and more in Canada) advancement of ideas is subordinated to advancement of salary and career status.

Loneliness. How does one combat it? Marriage? That's no good because entering into marriage to combat loneliness merely forms a negative bond. Freedom? A lovely word but certainly no cure-all, because for people who have never been taught to use it freedom is a worthless gift.

After talking and listening to hundreds of people of all ages and life-styles Ms. Gordon reached the conclusion there is no cure for loneliness in modern American society. Having destroyed family (tribal) life, deserted the earth for high-rises, exchanged daily shopping (and chatting) in individual shops for impersonal supermarkets, exchanged walking (and meeting one's neighbors) for the insulation of the automobile, exchanging family communion for a TV set in every room, exchanging age-old solid values for the worship of materialistic objects, and so on and so on, there is no going back.

A vast number of Americans are lonely, so many in fact that a number of parasitic multi-million dollar organizations are feeding on their misery; encounter groups, computer dating, singles bars, retirement homes, and gurus. Suzanne Gordon devotes more than one third of her book to these organizations, which she scornfully groups under the heading of "The Loneliness Business."

Her descriptions of sterile retirement homes, singles bars ("body shops," "meat markets"), computer dating and encounter groups are biting and graphic. She hasn't a good word to say about any of it. It's pathetic what lonely people will do, even to the point of degrading themselves, for a few fleeting hours of human contact.

MAHARAJ JI . . . selling bliss

But it's when she deals with the gurus that Ms. Gordon really let's go. Literally millions of Americans are lining up to pay hundreds of dollars each — often many times — for quickie sessions with a host of charlatans. Singled out for especial contempt are the teenager Maharaj Ji, a multi-millionaire playboy who sells "eternal bliss," and Erhard Seminars Training (est) run by Werner Erhard (whose real name is Jack Rosenberg). Erhard, a former used-car salesman uses verbal cruelty and authoritarianism to add to his millions. It's frightening.

The Loneliness Business is, of course, a negative solution to a mass social problem for the business, in all its horrible forms, depends on loneliness for its continued well-being.

I have deliberately not told you too much about the contents of this book because I hope that the bare outline I have given will induce the lonely to get the book — a moving and sympathetically written document of significance — and be forewarned before the hideous Loneliness Businesses fully expand their devilish operations into our country.

LONELY IN AMERICA, by Suzanne Gordon. Musson. $10.

You Can't believe What You 'See'

By JULIAN REID

When Bishop Berkeley asserted that the solid, unyielding matter of our everyday world does not "really" exist, the eminently commonsensible Samuel Johnson was outraged. Venting his spleen, he kicked at a rock — and, as his bruised toe rebounded, pronounced roundly : "THUS I refute Berkeley!"

As usual, it is difficult not to sympathize with Dr. Johnson. Nevertheless, he was solidly missing the point. Berkeley was right: What we take to be the rock-hard reality of things is in truth created by our mode of perceiving them.

Not is this assertion mere abstruse mystification. It has momentous practical implications; and these are what Paul Watzlawick tackles, with infectious delight, in How Real Is Real?

Watzlawick is a clinical psychotherapist, trained in linguistics and philosophy, who has moonlighted as a criminologist. His presentation is neither abstruse nor mystifying — no more so, anyway, than a collection of middling-easy crossword puzzles. What he has to offer is a lucid popularization of some mind-opening vistas in semantics, illustrated with authentic examples from such fields as psychiatry, military intelligence, international diplomacy, and recent exercises in communicating with chimpanzees and dolphins.

"This book is about the way in which communication creates what we call reality." So it begins, proceeding immediately to demonstrate how logical paradoxes and semantic confusions raised by mistranslations can lead to awkward real-world consequences. One infuriatingly familiar example is the "double-bind" created by remarks like "Be spontaneous" or "Don't be self-conscious." Such advice is crippling — the harder you try to follow it, the more self-defeating are your efforts. A continual bombardment of comparable directions can drive a child into lifelong psychic paralysis.

Next Watzlawick turns to "disinformation" — the deliberate distortions and falsifications of fact disseminated by propagandists and their ilk. In George Orwell's 1984, disinformation was the main weapon Big Brother utilized to keep the masses under his thumb: trapped in a nightmare where the officially-dictated "Truth" was endlessly malleable and shifted from day to day, they soon lost all sense of direction and grew demoralized, easily susceptible to manipulation from above.

Usually disinformation is less meticulously calculated and more haphazardly administered than this; but, it remains subtly demoralizing. Witness the infamous "credibility gap" generated in the U.S. by the Vietnam debacle and the botched Watergate coverup — the public's resulting disenchantment and sense of personal helplessness is bound to have momentous social and political consequences. The "sweet land of liberty" to which Americans once pinned their collective faith was a semantic creation; now it has been washed down the reality-drain, along with the New Nixon and all he allegedly stood for.

Such ideals and public images belong to what Watzlawick calls "second-order reality" — the realm of things whose distinguishing qualities are maintained only by power of the belief invested in them. When that belief begins to shift or slip, they lose their character and undergo a sea-change, as their fantasied equivalents do nightly in our dreams.

In contrast stands "first-order reality"—the realm of direct, minute-to-minute experience. Seeing is believing, as we say; but as soon as we start to categorize our experiences and interpret them, whether for our own convenience or in order to communicate with others, they become diffused and distorted by an enveloping haze of second-order concepts and preconceptions.

In our media-manipulated age, it is cynically easy to apprehend the basic unreality of political posturers and their slogans. Much harder to grasp is the notion that, while the pain in his stubbed toe was indubitably real, Dr. Johnson's conception of it and the conclusions he drew were by no means as solidly indisputable as he imagined.

Yet the two cases are not in principle different. One of them cuts closer to the bone of our taken-for-granted contentions; that is all.

The great merit of Watzlawick's book is that it makes these issues abundantly clear and readily comprehensible. The inevitable conclusion he seems a trifle hesitant in drawing; but in his last chapter he confronts it bravely:

"Now is our only direct experience of reality; but the perennial Now is hardly ever preceived without the distortions and contaminations introduced into it by the mind from past experiences and future expectations. Assumptions, beliefs, premises, superstitions, hopes and the like become more real than reality, creating that web of delusions called 'Maya' in Indian philosophy."

And so it is that the mystic strives "to empty himself, to free himself from the involvement with past and future." For he recognizes the validity of Lao Tzu's classic assertion about the Ultimate Truth, or "Tao": "The Tao that can be expressed is not the real Tao." Only when words fail us can we come face-to-face with Reality.

HOW REAL IS REAL? by Paul Watzlawick. Random House. $11.50.

THE BOOK NOOK
Your Family Book Store
PERSONAL SERVICE
Special Orders Invited
in
CENTENNIAL SQUARE
Next to City Hall
386-0813

Books

Coming to Grips With Being Irish

By JUDITH WEINRAUB

"To be Irish," Edna O'Brien explained in a voice that still carried strong traces of County Clare, "is quite a legacy. The Irish are a very complex, repressed, troubled, vivid people. They are at odds with each other and with other races."

Serving tea in the sitting room of her Chelsea town house on a rainy London afternoon recently, Edna O'Brien was talking about her latest book, Mother Ireland, which will be published by Weidenfield and Nicolson here this spring.

"We Irish are an accumulation of what we were," she said. "We inherit a race memory, fears, a religion. It takes a whole lifetime to come to grips with that." It has been a prolific season for Miss O'Brien, Ireland's most successful women writer. A collection of her short stories, called A Scandalous Woman, has just been published by Penguin Books, and she is currently at work on a book about James Joyce that she describes as "a curious fretwork of love and examination of him as a man and an artist."

Miss O'Brien's writing is an intricately woven blend of her imagination and her own life. Throughout her work, the themes that pre-occupy her remain the same: her Irishness and her womanness. "The two are inextricable in my case," she said. Mother Ireland is a semi-autobiographical treatment of Miss O'Brien's early life in Ireland. (She left there in 1960 as a young married woman with two small sons to live in London.)

The myths and legends of the country are interspersed with Miss O'Brien's memories of people, places, faces, days, the rain, the heroes, mothers, honeybees, the weather and — inevitably — priests and saints.

"Religion was part and parcel of my interior life. It was a very medieval life. The fear and the reality of the devil were very much alive. The body and blood of Christ were as real to me as the bread on the table or the pig's blood in blood pudding." When she

O'BRIEN . . . 'it takes a lifetime'

was 12 years old she moved to a convent to go to school. "Religion took on more esthetic proportions though the rigors were just as strong," she recollected. "The ordinary trials of a nun weren't enough for me. I wanted to be a saint."

But life, and the need to learn a trade, had another fate in store for her. For four years she worked in a drugstore for a couple of dollars a week, while she studied at night to qualify as a pharmacist.

"Then I did what all heroines of 19th-century novels did at 19 or 20," said Miss O'Brien, who is tall, large-boned and slender, and has green eyes. "I eloped, and moved to the dashing, romantic Irish country-side of County Wicklow. I was banished by my family. It was lonely, and there I began to read."

The reading paid off. She began to work as a manuscript reader for publishers, and eventually, after she had moved to London, two publishing houses — one American and one English — put up about $60 each and asked her to write a novel. Two and a half weeks later she had written The Country Girls.

Since then Miss O'Brien's work has become a kind of updated Irish folklore. The heroines in her fiction have been portrayed in the movies by such strong actresses as Elizabeth Taylor (Zee and Co.), Rita Tushingham (Girl with Green Eyes) and Claire Bloom (Three Into Two Won't Go). But because she writes about passion, love and sex, her books have often been banned in her own country.

"We never discussed sex when I was a girl — we swore by Irish maidenhood," she said. "Sex was dark and repressed and hidden and concealed. It was on a par with leprosy, hell and terror. Naturally that makes p very sexual."

Inevitably, it is that that Miss O'Brien has dra heavily in her novels and stories.

Her writing is full of lo den loves, misunderstood sions and secret liaisons. marked by the barren live such constrictions lead particularly for women.

"I feel a great subterra anger toward both my per and my social history," Miss O'Brien, who desc her family life when she child as "barbarian." " was lots of drinking and a threats. The Catholic re really is the most primit the world. One never gets it."

She chose to defy th heritance publicly — b subjects she wrote about, b ting a divorce in 1965 and, of all, by leaving Irelan left in order to separate n from family, religion, ar land itself — if you li grow up."

Since then she has liv London, and led a finan independent life, supp her two sons, who now ar versity students at Yori Cambridge. "I live in Er because they have a respect for privacy here said.

Despite her defiant exa her ideas have never end her to the women's-r movement. "I engender tion in them because they me to take up cudgels, a into battle," she said.

She is at odds wit women's movement on she feels is a basic diffe between men and wom am convinced there is conscious and an uncon degree of submission woman."

New York Times

Familiar Man on Campus Skewered

By WILLIAM FRENCH

The central character in Malcolm Bradbury's new novel, The History Man, is a sociologist in a mod British university. He's the kind of man who talks about parameters and relevant forms of interaction, and describes marriage as society's technique for permanentizing the inherent contingency of relationships in the interests of political stability. He believes that sexual intercourse is not just a genital interaction but an ultimate discharge of the libido, a psychic manifestation. His own libidinal discharges are frequent, with students, faculty wives and women colleagues.

His name is Dr. Howard Kirk, and he's a hero of the radical left on campus. He can often be seen at demonstrations and sit-ins, and he's an expert at provoking confrontations with the establishment. To explain anything, he is fond of saying, one needs to know a little Marx and a little Freud; and understand the inevitability of history; he's found Reich and Marcuse useful too. He's quick to adopt the fads and fancies of the counter-culture, their carefully sloppy anti-bourgeois style of dress, their slogans such as Power to the People.

The Kirk type is a familiar campus figure at certain universities, and reached his full flowering during the decade from about the time of President Kennedy's assassination to the resignation of President Nixon. That era is beginning to seem like history, not current events, but Bradbury brings it sharply back into focus. The History Man is a wickedly funny novel, but its manic comedy conceals a serious purpose. Bradbury seems to be saying that radical sociologists like Kirk did more harm than good. He does this by revealing Kirk to us as a hollow man, ultimately corrupt.

Bradbury's viewpoint hasn't been too popular in the arts. To oppose the radical left was to risk being labelled fascist, a sympathizer with the killers of the Kent State students, a supporter of the Vietnam war. It will be a few years yet before historians can deal with that tumultuous era with proper perspective. But novelists can rush in where historians fear to tread, and a good thing, too; the novelist's sprightly dance can make the historian's measured tread seem pretty dull. And at least the novelist's prejudices are out in the open.

But you don't have to agree with Bradbury's viewpoint to enjoy his gleeful satire. It's worthwhile just for his sallies at the world of academe, which he knows from the inside; he teaches English at the University of East Anglia, in Norwich. His description of a faculty meeting is one of the funniest things in recent fiction.

Kirk teaches at Watermouth U. in the south of England, and we meet him as the fall term begins in 1972. Watermouth has been designed by a Finnish architect to permit a maximum of social interaction; it's all glass and angles, a symbol of advanced educational theory. Classes are unstructured, and the poor students never know what to expect next. Their residences are named Hobbes, Kant, Marx, Hegel, Toynbee and Spengler. (Bradbury's epigraph for the novel, incidentally, is taken from Gunter Grass: "Who's Hegel?" "Someone who sentenced mankind to history." "Did he know a lot? Did he know everything?")

The sociology department, with its advanced views on social engineering is at the centre of this bustling hive, and Howard Kirk is on his way up in the department. He's written two books — one of them on the sociologial imperatives of sexual liberation — and is a familiar figure on TV shows. He and his trendy wife Barbara are fine examples of human growth potential; they have achieved their liberated state despite their somewhat puritanical, lower-middle-class background in the Midlands.

To start the new term, the Kirks are throwing a party. It's not an ordinary party, however; the Kirk parties are inspired social orchestrations, designed to radicalize the guests, strip away pretense and inhibitions. The Kirks, being liberated, don't mind if one or the other winds up in bed with one of the guests.

Kirk, we soon realize, manipulates and exploits people the same way that he criticizes in others. The incidents that provide the tensions in the novel reveal him for what he is.

One involves the invitation to a geneticist known for his theories on racial superiority to give a lecture at Watermouth. We're led to suspect Kirk engineered the invitation knowing it would provoke a demonstration. He likes confrontations because they help radicalize those involved.

Then there is Kirk's confrontation with one of his students, a reactionary young man with short hair, pressed trousers, blazer and tie. Kirk has consistently failed him on his essays, and the student charges it's because he won't become radicalized. When they reach a showdown, Kirk must sacrifice the student to advance his own interests, and he does so without a second thought.

Bradbury keeps his plot tightly controlled, and his use of the present tense helps things zip along at a giddy pace. His dialogue is witty, and his ear for disconnected fragments of conversation is excellent. All in all, as a commentary on society as seen from the perspective of the campus, The History Man is just as significant as Lucky Jim was 20 years ago.

The Globe and Mail

THE HISTORY MAN, by Malcolm Bradbury. Houghton Mifflin. $7.95.

Canada's Top 2

FICTION	Last Week
1. **The Trinity**, Leon Uris	1
2. **1876**, Gore Vidal	2
3. **Curtain**, Agatha Christie.	3
4. **The R. Document**, Irving Wallace.	5
5. **The Snow Walker**, Farley Mowat.	4
6. **World Of Wonders**, Robertson Davies.	6
7. **The Choirboys**, Joseph Wambaugh.	7
8. **The Viking Process**, Norman Hartley.	10
9. **Bear**, Marian Engel.	—
10. **The Gemini Contenders**, Robert Ludlum.	—

NON FICTION	
1. **A Man Called Intrepid**, William Stevenson	1
2. **The Final Days**, Carl Bernstein and Bob Woodward.	2
3. **The Canadian Establishment, Vol 1**, Peter Newman	5
4. **Spandau**, Albert Speer.	3
5. **The Peoples' Almanac**, David Wallechinsky and Irving Wallace.	4
6. **Gerhard**, Betty Kennedy.	9
7. **Toller**, Elva Oglanby.	6
8. **Bring On The Empty Horses**, David Niven.	8
9. **A Very Double Life**, C. P. Stacey.	10
10. **World Of Our Fathers**, Irving Howe.	7